

PLUMBING PLAN
SCALE: 1/4" = 1'-0"

SHEET NO. **A-5**
OPTION DESCRIPTION **31**

MODEL **NORMANDY**
DRAWING TITLE **PLUMBING PLAN**
OPTION DESCRIPTION

SET NO. **NRM00**
VERSION **01**
DRAWN BY **RJC**
DATE: **5/14/15**
OPTION

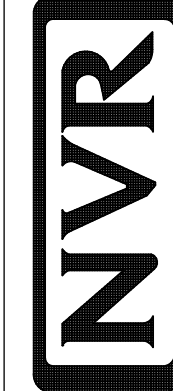

NVR, Inc.
Architectural Services
Architects
5285 Westpark Drive, Suite 100
Frederick, MD 21703

NVR, Inc., owner, expressly reserves its copyright in these plans. These plans are not to be reproduced, changed, copied in any way, or used for any purpose not intended by NVR, Inc. without the written consent of NVR, Inc.

DIV-COMM-LOT-UNIT **DCY-YR-S108**
COMM-LOT **VLGS OF WINDING CREEK MONT CO - S108**
STREET ADDRESS **1044 FAIRWATER SPRINGS DR**
CITY **CENTERVILLE** STATE **OH** ZIP **45459**
APT. NO. **203**

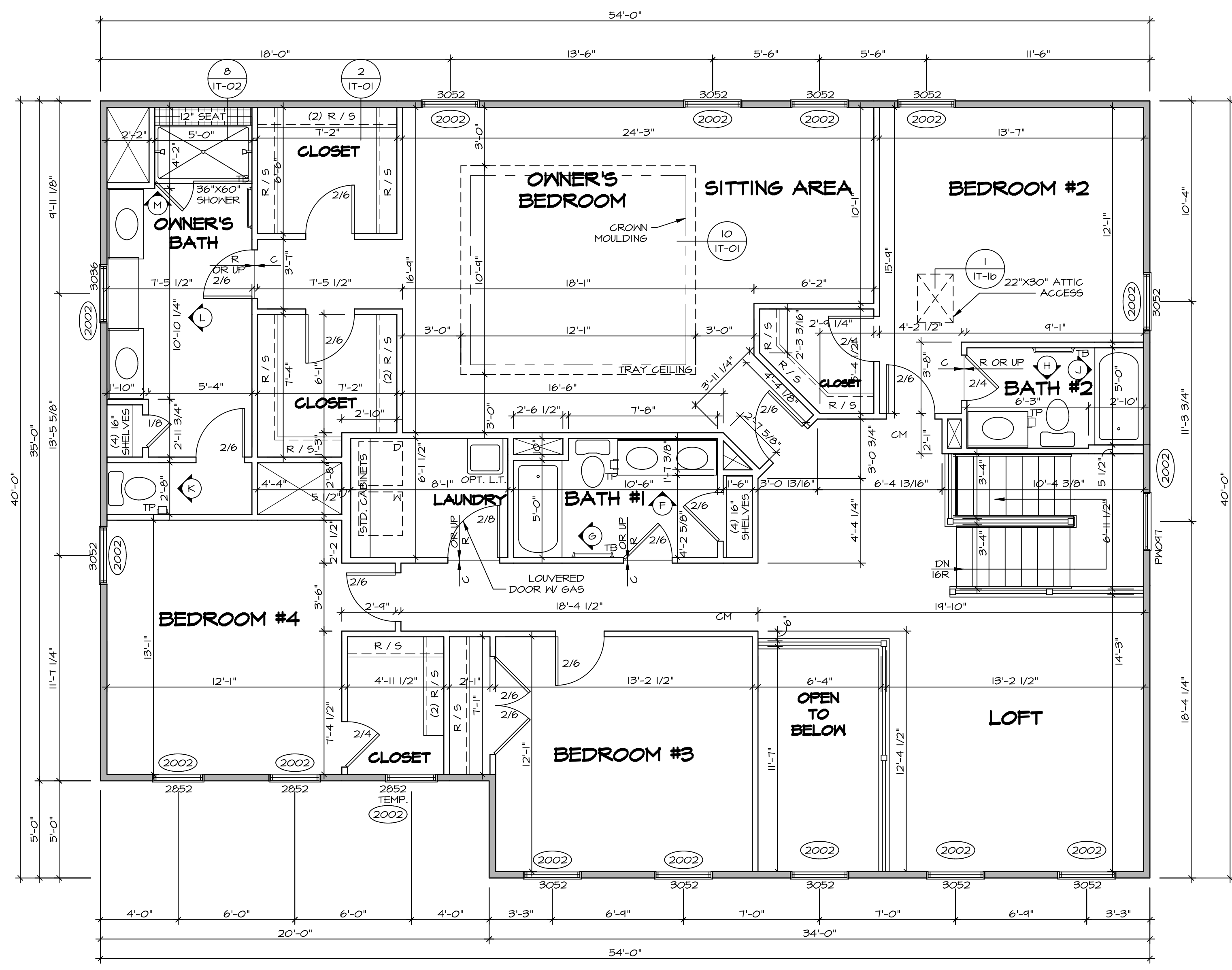

LEGEND

- BEARING WALL
- NON BEARING WALL
- INDICATES BEARING FROM POINT-LOAD ABOVE JACKS
- BEAM/HEADER
- PAD FOOTING
- STEEL COLUMN
- PORTAL FRAME
- JOIST/TRUSS
- LVL
- ENGINEERING PAGE NUMBER

SEE FC DETAILS FOR FRAMING CONNECTORS

- FLOOR PLAN NOTES** RYAN
- ALL HEADERS ARE (2) 2x6 w/ 2x4 WALLS OR (3) 2x6 w/ 2x6 WALLS, UNLESS OTHERWISE NOTED.
 - ALL HEADERS TO HAVE (1) 2x4 OR 2x6 JACK AND KING STUD EACH END, UNLESS OTHERWISE NOTED.
 - ALL EXTERIOR WALLS TO BE 4" w/ OSB OR 3 1/2" w/ T-PLY, ALL INTERIOR WALLS TO BE 3 1/2", UNLESS OTHERWISE NOTED.
 - HATCHED AREAS INDICATE DROPPED CEILINGS. ALL DROPPED CEILINGS ARE 12" UNLESS OTHERWISE NOTED.
 - SEE "BRACED WALL PANEL DETAIL SHEET" FOR SPECIAL WALL FRAMING LOCATIONS AND HEADER SIZES, IF APPLICABLE.
 - SEE STANDARD DETAIL CATEGORY "IT" SHEET(S) FOR INTERIOR TRIM DETAILS.
 - SEE ARCHITECTURAL DETAIL SHEET "AD" FOR HOUSE SPECIFIC INTERIOR TRIM OPTION TABLE.
 - ALL WINDOWS HAVE 7'-0" 1/2" HEADER HEIGHT UNLESS OTHERWISE NOTED.
 - ALL HEADERS IN NON-BEARING WALLS SHALL BE A SINGLE FLAT 2x4 OR 2x6 ATTACHED TO CRIPPLES ABOVE, UNLESS OTHERWISE NOTED.

SECOND FLOOR JACK SCHEDULE

IDENTIFIER	DESCRIPTION	OPTIONS	ENG. NUM.	REMARKS

SECOND FLOOR PLAN
SCALE: 1/4" = 1'-0"

MODEL
NORMANDY

DRAWING TITLE
SECOND FLOOR PLAN

OPTION DESCRIPTION

SHEET NO.
A-8

SET NO.
NRM00

VERSION
01

DRAWN BY
SGA

DATE
6/29/15

OPTION

PROJECT
DCY-YR-S108

CLIENT
VILGOS OF WINDING CREEK MONT CO - S108

ADDRESS
1044 FAIRWATER SPRINGS DR

CITY
CENTERVILLE

STATE
OH

ZIP
45459

APT. NO.
203

DATE
04/27/22

SCALE
1/4" = 1'-0"

PROJECT NO.
4553551

PROJECT NAME
DCY-YR-S108

PROJECT ADDRESS
1044 FAIRWATER SPRINGS DR

CITY
CENTERVILLE

STATE
OH

ZIP
45459

PROJECT NO.
4553551

PROJECT NAME
DCY-YR-S108

PROJECT ADDRESS
1044 FAIRWATER SPRINGS DR

CITY
CENTERVILLE

STATE
OH

ZIP
45459

NVR
Architectural Services
5285 Westchester Avenue, Suite 100
Frederick, MD 21703

NVR, Inc., owner, expressly reserves its copyright in these plans. These plans are not to be reproduced, changed, copied, or otherwise used without the written consent of NVR, Inc.

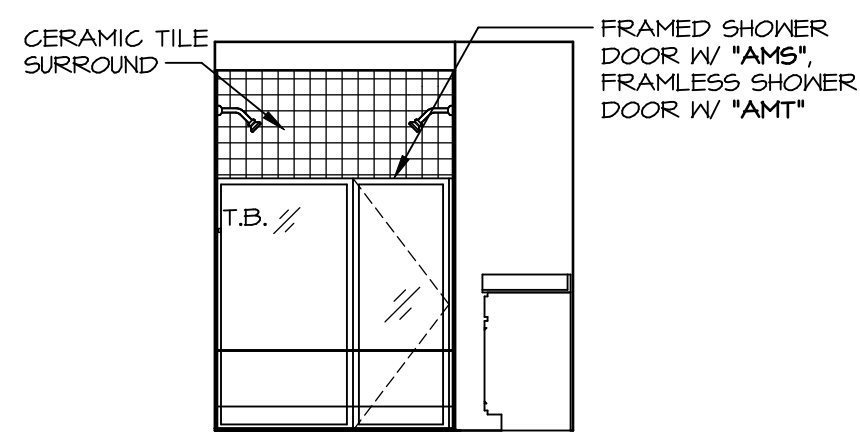

M OWNER'S BATH - "AMG"
SCALE: 1/4" = 1'-0"

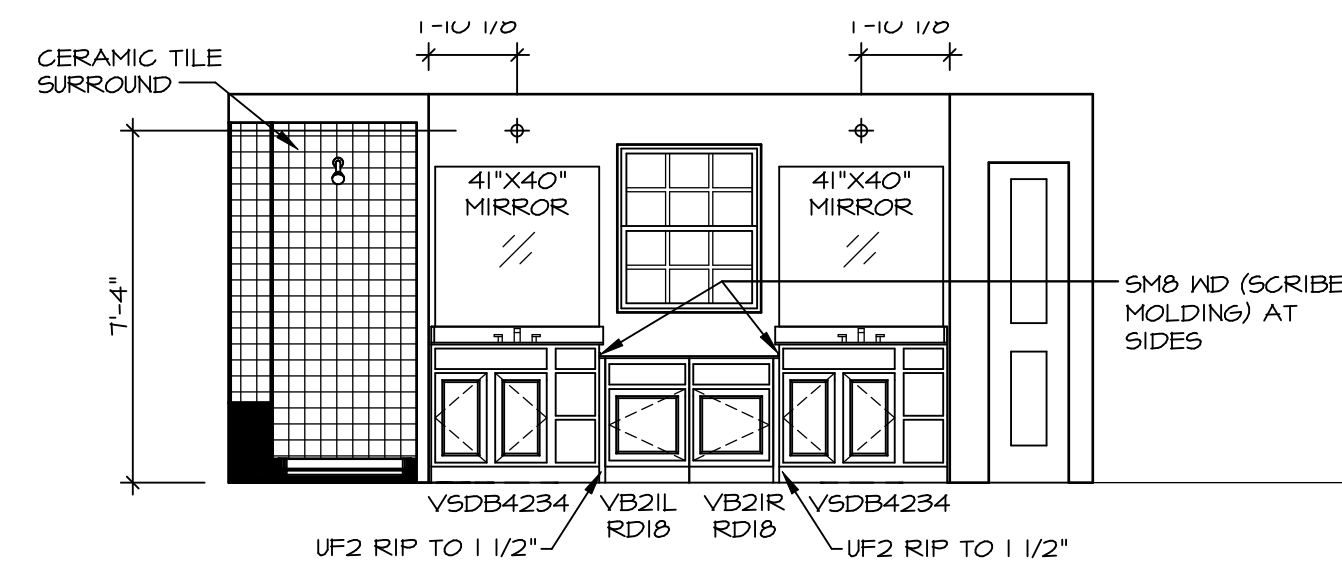

L OWNER'S BATH - "AMG"
SCALE: 1/4" = 1'-0"

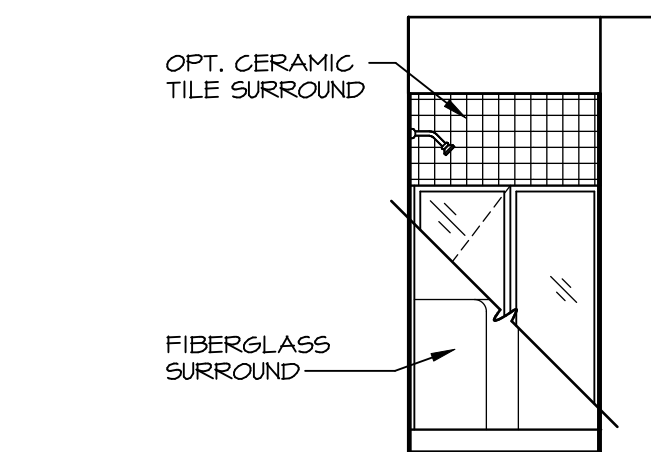

E FIRST FLOOR BATH - "BAR"
SCALE: 1/4" = 1'-0"

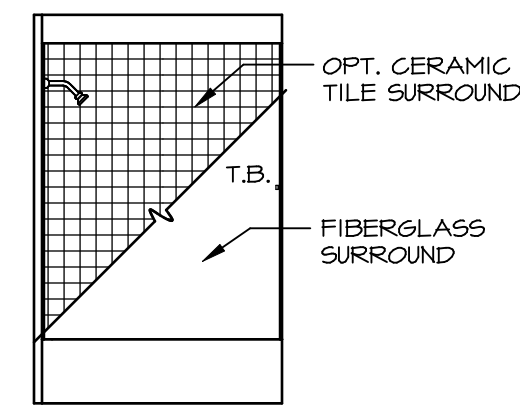

J BATH #2
SCALE: 1/4" = 1'-0"

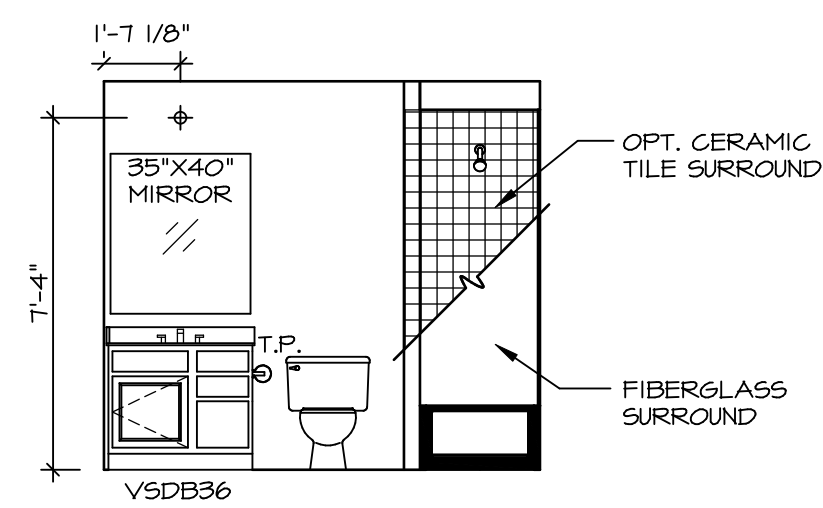

H BATH #2
SCALE: 1/4" = 1'-0"

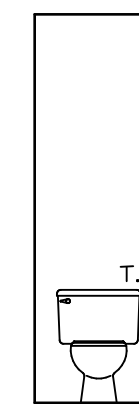

K OWNER'S BATH - "AMA" OR "AMG"
SCALE: 1/4" = 1'-0"

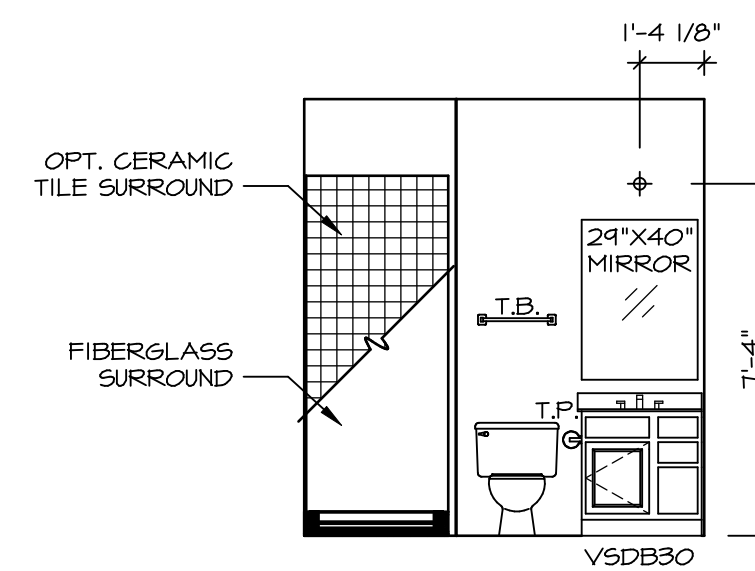

D FIRST FLOOR BATH - "BAR"
SCALE: 1/4" = 1'-0"

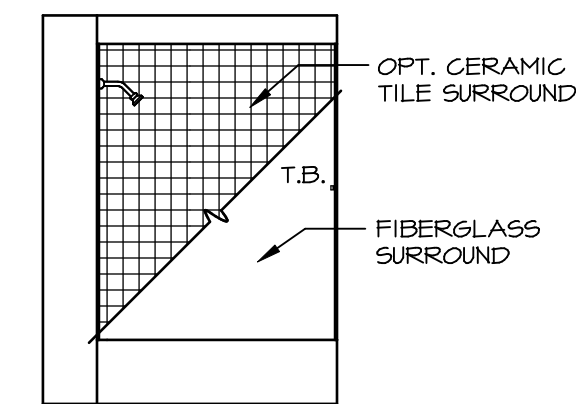

G BATH #1
SCALE: 1/4" = 1'-0"

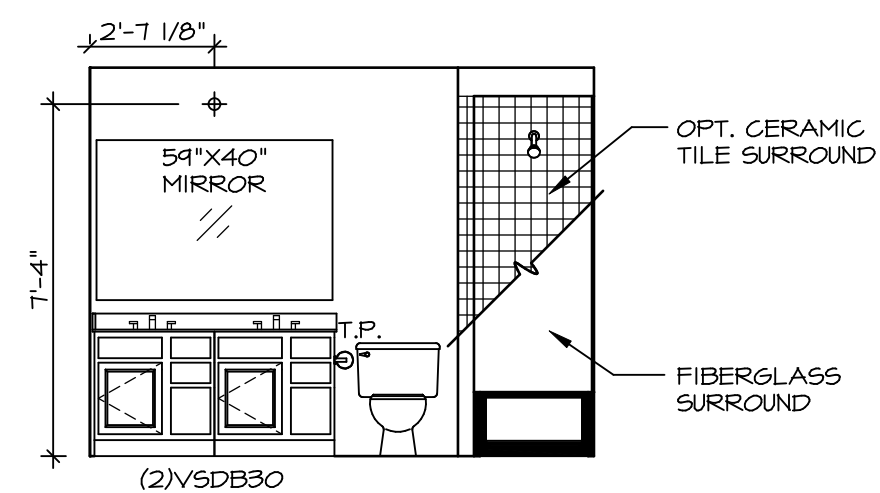

F BATH #1
SCALE: 1/4" = 1'-0"

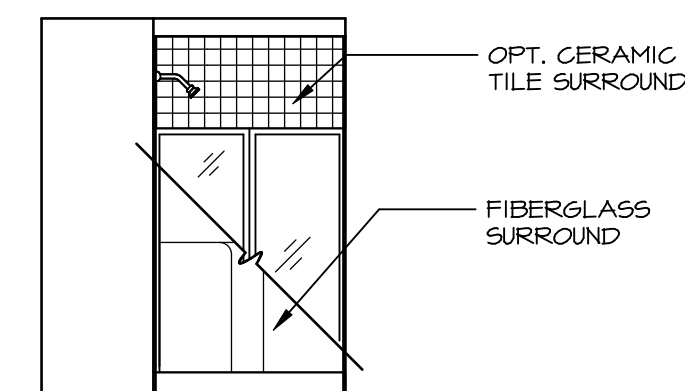

B BASEMENT BATH - "AEB"
SCALE: 1/4" = 1'-0"

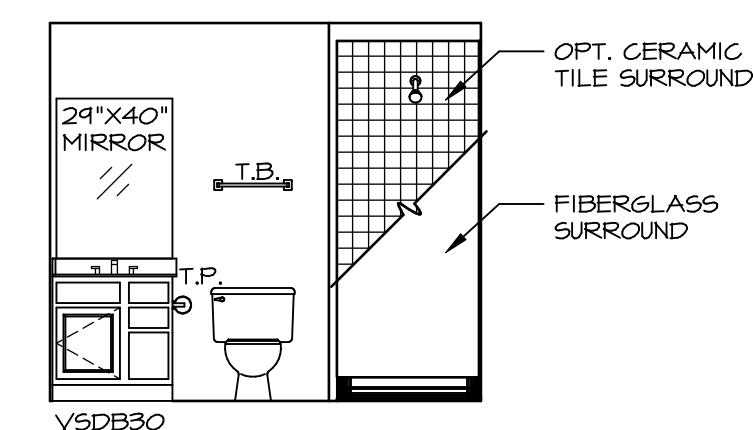

A BASEMENT BATH - "AEB"
SCALE: 1/4" = 1'-0"

NOTES:

- TEMPERED GLASS SHOWER ENCLOSURE WITH SWING DOOR OR OPTIONAL SLIDING DOOR BY DIVISION
- TUB ACCESS PANELS PROVIDED AS NEEDED, ALL MATERIALS BY DIVISION
- REFER TO SHEET (11-2) FOR TUB AND SHOWER DETAILS.
- ALL V5DB24-42 DRAWERS TO BE SET ON RIGHT HAND.
- BATH ELEVATIONS ARE SHOWN PER PLAN.

BIV-COMM-LOT-UNIT
DCY-YR-S108
COMM-LOT
VILGS OF KINDING CREEK MONT CO - S108
STREET ADDRESS
1044 FAIRWATER SPRINGS DR
CITY STATE OH
APT. NO. 203
ZIP 45459

NVR, Inc., owner, expressly reserves its copyright in these plans. These plans are not to be reproduced, changed, copied, or otherwise used in any way without the written consent of NVR, Inc.

NVR
NVR, Inc.
Architectural Services
Architects
5285 Westpark Drive
Frederick, MD 21703

MODEL	NORMANDY
DRAWING TITLE	BATH ELEVATIONS
SHEET NO.	A-14
OPTION DESCRIPTION	
SET NO. NRM00	VERSION 01
DRAWN BY	SGA
DATE	5/29/15
OPTION	
SHEET NO.	48