

Wet Bar in basement

Water Softener Rough

Laundry Tub

**NOTE**  
 RADON REMEDIATION  
**RADON LOOP:**  
 - (4") PERFORATED HDPE "LOOP"  
 - MUST BE PLACED IN STONE BED SLIGHTLY HIGHER THAN ANY INTERIOR DRAINTILE  
 - LOOP TO BE SEPARATE FROM ANY DRAINTILE ELEMENTS  
 - TO BE CORRUGATED HDPE PIPE  
 - SCREENS TO BE INSTALLED THROUGH LOOP AT TEE UP INTO STACK  
**STACK REQUIREMENTS:**  
 - 3" PVC STACK (4" IF BASEMENT IS GREATER THAN 2200 SOFT.)  
 - NO PART OF STACK IS TO BE HORIZONTAL  
 - PIPE TO BE PHYSICALLY LABELED IN THE FIELD AS "RADON VENT" OR OTHER JURISDICTIONALLY REQUIRED LANGUAGE (ON EVERY LEVEL OF HOUSE)  
 - ROOF TERMINATION TO BE IN TOP 1/3 OF ROOF  
 - SCREEN INSTALLED TO KEEP PESTS OUT OF RADON VENT AT ROOF TERMINATION

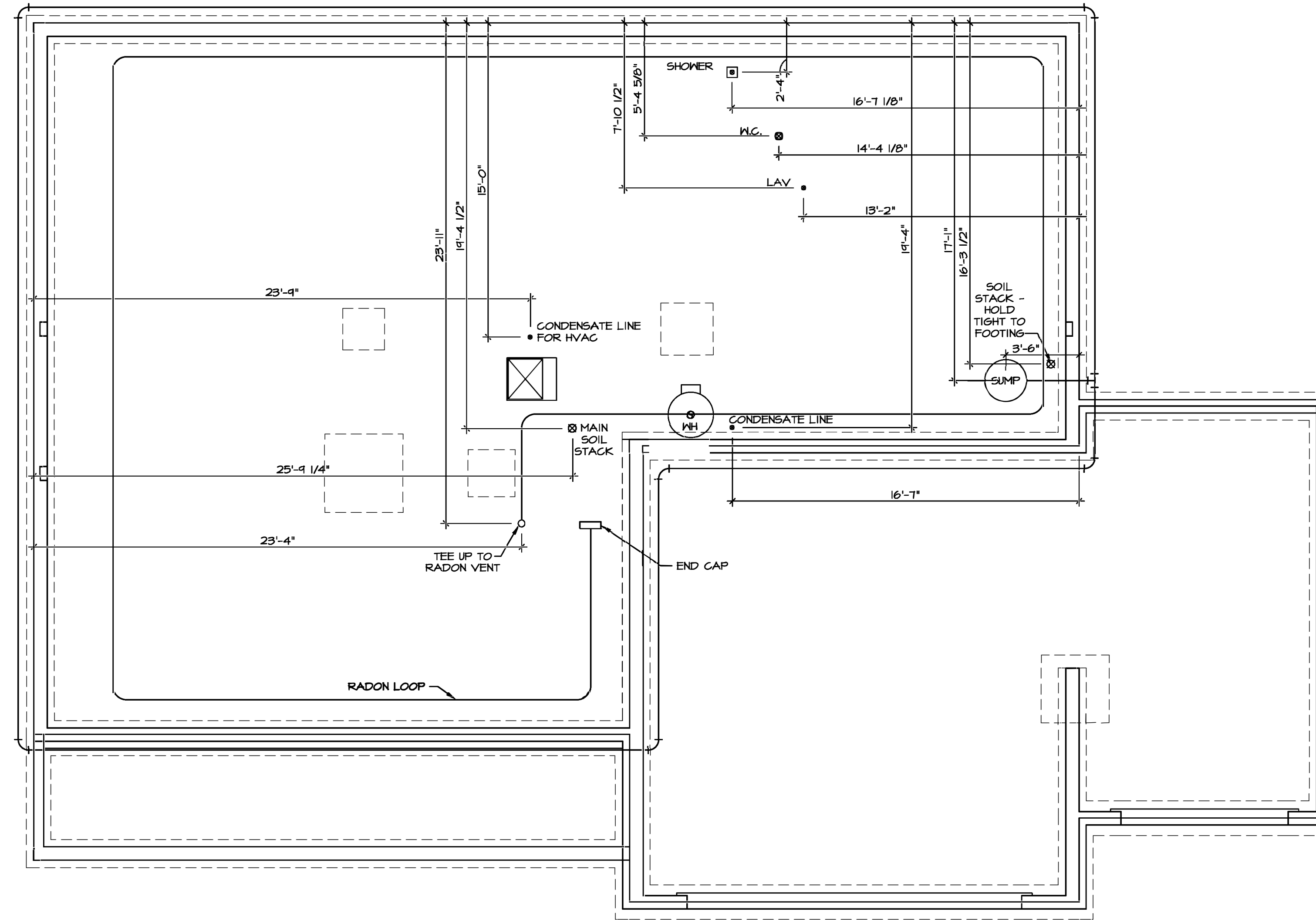

**PLUMBING PLAN**  
 SCALE: 1/4" = 1'-0"

SHEET NO. <b>A-5</b>	MODEL <b>SAINT LAWRENCE</b>	SET NO. <b>SLR00</b>	VERSION <b>01</b>
		DRAWN BY <b>CDK</b>	DATE: <b>5/15/18</b>
OPTION DESCRIPTION <b>21</b>	OPTION	DRAWING TITLE <b>PLUMBING PLAN</b>	
		C:\NVR\Solves\SAINT LAWRENCE_SLR00_01\DCY-VR-S109\2550292A\SheetA Lot_Specific\29_A-5_PLUMBING.dwg 04/06/22 - 4:20 pm	
DIV-COMM-LOT-UNIT <b>DCY-VR-S109</b>		COMM-LOT <b>VL66 OF WINDING CREEK MONT CO - 9104</b>	
STREET ADDRESS <b>1046 FAIRWATER SPRINGS DR</b>		APT. NO. <b>----</b>	ZIP <b>45456</b>
CITY <b>CENTERVILLE</b>		STATE <b>OH</b>	
<p><small>© NVR, Inc. expressly reserves the copyright in these plans. These plans are not to be reproduced, stored in a retrieval system, or transmitted in any form or by any means, electronic, mechanical, photocopying, recording, or by any information storage and retrieval system, without the prior written consent of NVR, Inc.</small></p>			
<p><b>NVR</b>  <small>NVR, Inc. Suite 100        5285 Washburn Ave.        Frederick, MD 21703</small></p>			



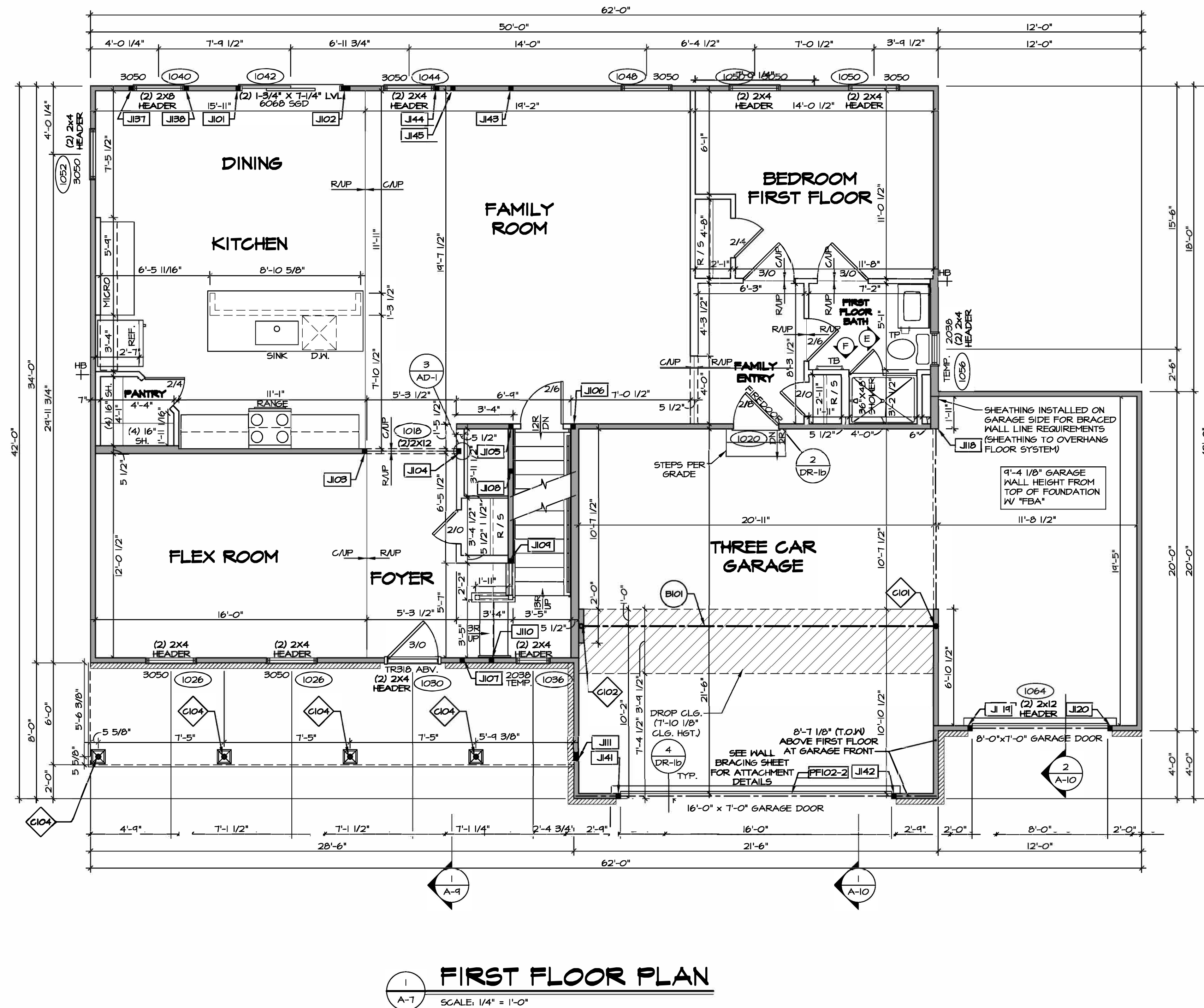

**FIRST FLOOR PLAN**  
SCALE: 1/4" = 1'-0"

**FLOOR PLAN NOTES**

- ALL HEADERS ARE (2) 2x6 W/ 2x4 WALLS OR (3) 2x6 W/ 2x6 WALLS, UNLESS OTHERWISE NOTED.
- ALL HEADERS TO HAVE (1) 2x4 OR 2x6 JACK AND KING STUD EACH END, UNLESS OTHERWISE NOTED.
- MULTI-OPENING HEADERS TO HAVE (2) JACKS AT INTERMEDIATE BEARINGS, UNLESS OTHERWISE NOTED.
- ALL EXTERIOR WALLS TO BE 4" W/ OSB OR 3 1/2" W/ LAMINATED FIBROUS STRUCTURAL SHEATHING, ALL INTERIOR WALLS TO BE 5/8", UNLESS OTHERWISE NOTED.
- HATCHED AREAS INDICATE DROPPED CEILING. ALL DROPPED CEILING ARE 12" UNLESS OTHERWISE NOTED.
- SEE "BRACED WALL PANEL DETAIL SHEET" FOR SPECIAL WALL FRAMING LOCATIONS AND HEADER SIZES, IF APPLICABLE.
- SEE STANDARD DETAIL CATEGORY "IT" SHEET(S) FOR INTERIOR TRIM DETAILS.
- SEE ARCHITECTURAL DETAIL SHEET "AD" FOR HOUSE SPECIFIC INTERIOR TRIM OPTION TABLE.
- ALL WINDOWS HAVE 1'-0 1/2" HEADER HEIGHT UNLESS OTHERWISE NOTED.
- ALL HEADERS IN NON-BEARING WALLS SHALL BE A SINGLE FLAT 2x4 OR 2x6 ATTACHED TO CRIPPLES ABOVE, UNLESS OTHERWISE NOTED.
- TANKED WATER HEATER SHOWN AS BASE CONDITION, OPTIONAL TANKLESS WATER HEATER IS AVAILABLE IN LIEU OF TANKED WATER HEATER.

**GYPSTUM NOTES**

**AT GARAGE:**  
GYPSUM BOARD AT COMMON WALLS, CEILING, BEAM WRAPS AND SUPPORTS PER STANDARD DETAIL FA-1(b) FIRE ASSEMBLIES OR AS REQUIRED BY LOCAL CODE.

**AT STAIRS:**  
1/2" GYPSUM BOARD AT UNDERSIDE OF STAIRS AND WALLS IN CLOSET

**LVL PLY TO PLY FASTENING SCHEDULE:** (WHERE APPLICABLE BASED ON LVL USAGE)

- (2) PLY UP TO AND INCLUDING 11 7/8" TALL. FASTEN PLYS W/ (2) ROWS 16D NAILS AT 12" O.C. OR ALT 1 1/2" WIDE LVL FASTEN PLYS W/ (3) ROWS 12D NAILS AT 12" O.C.
- (2) PLY 14" TO AND 18" TALL (INCLUSIVE). FASTEN PLYS W/ (3) ROWS 16D NAILS AT 12" O.C. OR ALT 1 1/2" WIDE LVL FASTEN PLYS W/ (4) ROWS 12D NAILS AT 12" O.C.
- (2) PLY 20" TALL AND OVER. FASTEN PLYS W/ (4) ROWS 16D NAILS AT 12" O.C. OR ALT 1 1/2" WIDE LVL FASTEN PLYS W/ (5) ROWS 12D NAILS AT 12" O.C.
- (3) PLY UP TO AND INCLUDING 11 7/8" TALL. FASTEN PLYS W/ (2) ROWS 16D NAILS AT 12" O.C. FROM EACH SIDE OR ALT 1 1/2" WIDE LVL FASTEN PLYS W/ (3) ROWS 12D NAILS AT 12" O.C. FROM EACH SIDE.
- (3) PLY 14" TO AND 18" TALL (INCLUSIVE). FASTEN PLYS W/ (3) ROWS 16D NAILS AT 12" O.C. FROM EACH SIDE OR ALT 1 1/2" WIDE LVL FASTEN PLYS W/ (4) ROWS 12D NAILS AT 12" O.C. FROM EACH SIDE.
- (3) PLY 20" TALL AND OVER. FASTEN PLYS W/ (4) ROWS 16D NAILS AT 12" O.C. FROM EACH SIDE OR ALT 1 1/2" WIDE LVL FASTEN PLYS W/ (5) ROWS 12D NAILS AT 12" O.C. FROM EACH SIDE.
- (4) PLY (ALL SIZES), FASTEN PLYS W/ (2) ROWS 1/2" DIAMETER A307 BOLTS AT 24" O.C. SEE SHOP DRAWING FOR ADDITIONAL INFORMATION.

**FIELD INSTALLED FIRST FLOOR BEAM/HEADER SCHEDULE**

IDENTIFIER	DESCRIPTION	LENGTH	OPTIONS	ENG. NUM.	REMARKS
B101	BEAM STEEL - W12X40	21'-2"	SXC	1022	
PF102-2	LVL 1.75 - 11-04	21'-3"		1058	1A

**STEEL COLUMN SCHEDULE**

IDENTIFIER	STYLE	HEIGHT	OPTIONS	ENG. NUM.	REMARKS
C101	STANCHION - 3 IN SCHED 40	9'-0 1/16"	SXC, FBA	1022	
C102	STANCHION - 3 IN SCHED 40	9'-0 1/16"	SXC, FBA	1022	
C104	STANCHION PORCH - 3 IN DIA 116A ADJ	9'-6 3/8"		1066	

**FIRST FLOOR JACK SCHEDULE**

IDENTIFIER	DESCRIPTION	OPTIONS	ENG. NUM.	REMARKS
J101	JACK - (2) 2x4 SFF STUD GRADE		1042	
J102	JACK - (4) 2x4 SFF STUD GRADE		1042	
J103	JACK - (2) 2x4 SFF STUD GRADE		1018	
J104	JACK - (2) 2x4 SFF STUD GRADE		1018	
J105	JACK - (2) 2x4 SFF STUD GRADE		1012, 1014	
J106	JACK - (2) 2x4 SFF STUD GRADE		1012	
J107	JACK - (2) 2x4 SFF STUD GRADE		1093	
J108	JACK - (2) 2x4 SFF STUD GRADE		1014	
J109	JACK - (2) 2x4 SFF STUD GRADE		1014	
J110	JACK - (2) 2x4 SFF STUD GRADE		1010	
J111	JACK - (4) 2x4 SFF STUD GRADE		1066	
J112	JACK - (2) 2x6 SFF STUD GRADE		1016	
J119	JACK - (2) 2x4 SFF STUD GRADE		1064	
J120	JACK - (2) 2x4 SFF STUD GRADE		1064	
J137	JACK - (2) 2x4 SFF STUD GRADE		1040	
J138	JACK - (2) 2x4 SFF STUD GRADE		1040	
J141	JACK - (2) 2x4 SFF STUD GRADE		1058	
J142	JACK - (2) 2x4 SFF STUD GRADE		1058	
J143	JACK - (2) 2x4 SFF STUD GRADE		1014	
J144	JACK - (2) 2x4 SFF STUD GRADE		1044	
J145	JACK - (2) 2x4 SFF STUD GRADE		2006	

**LEGEND**

- BEARING WALL
- NON BEARING WALL
- INDICATES BEARING FROM POINT-LOAD ABOVE
- JACKS
- BEAM/HEADER
- PAD FOOTING
- STEEL COLUMN
- TRUSS TIE DOWN
- PORTAL FRAME
- JOIST/TRUSS
- LVL
- ENGINEERING PAGE NUMBER

SEE FC DETAILS FOR FRAMING CONNECTORS

DCY-VR-S109  
 VLGGS OF WINDING CREEK MONT CO - S109  
 1046 FAIRWATER SPRINGS DR  
 CENTERVILLE OH 45456

**NVR**  
 NVR, Inc. Suite 100  
 5285 Washburne  
 Frederick, MD 21703

SAINT LAWRENCE  
 FIRST FLOOR PLAN  
 SET NO. SLR00  
 VERSION 01  
 DRAWN BY GDP  
 DATE: 5/15/18  
 OPTION

Wet Bar in basement

Water Softener Rough

Laundry Tub

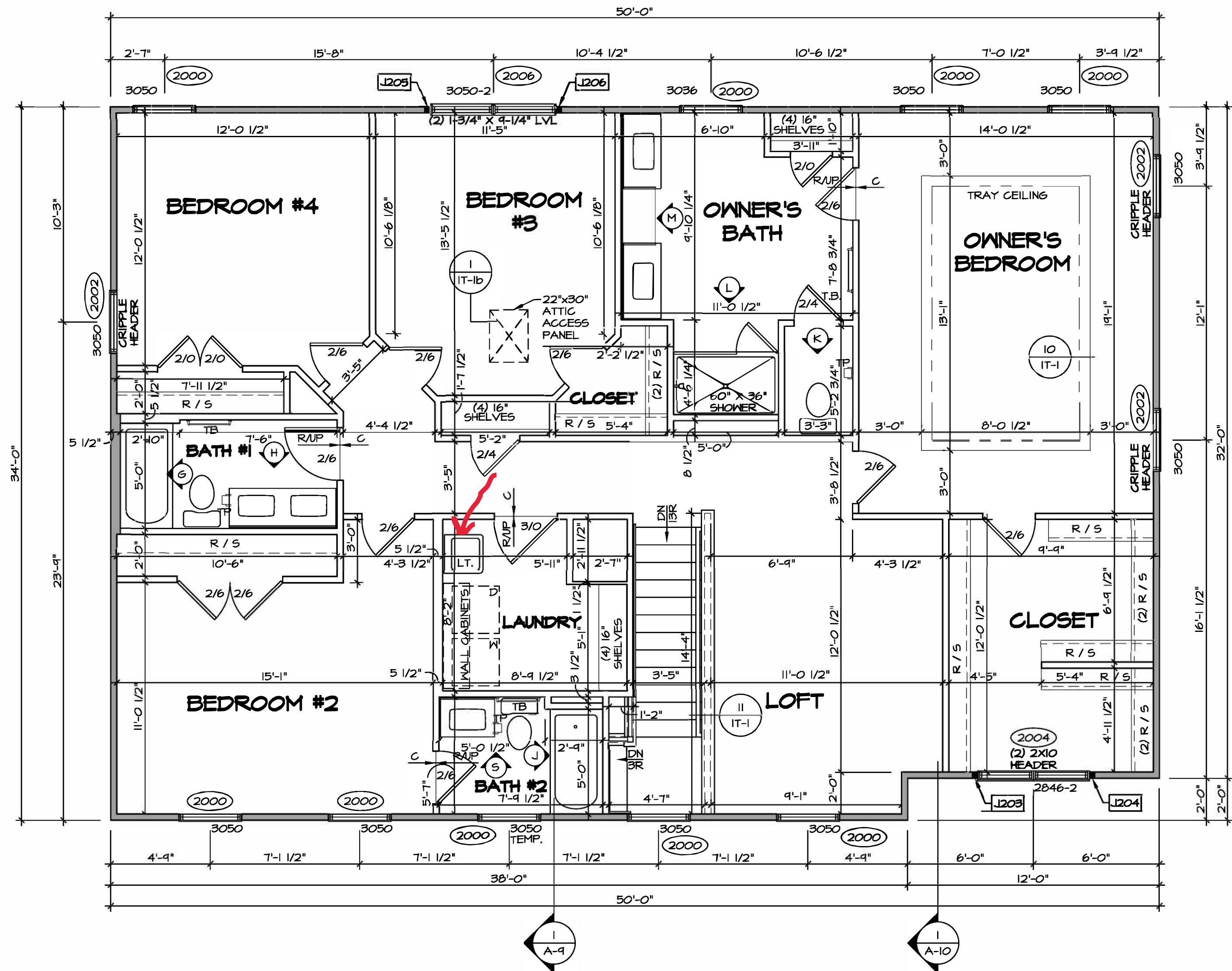

**SECOND FLOOR PLAN**  
SCALE: 1/4" = 1'-0"

**LEGEND**

- BEARING WALL
- NON BEARING WALL
- INDICATES BEARING FROM POINT-LOAD ABOVE
- JACKS
- BEAM/HEADER
- PAD FOOTING
- STEEL COLUMN
- TRUSS TIE DOWN
- PORTAL FRAME
- JOIST/TRUSS
- LVL.
- ENGINEERING PAGE NUMBER

SEE FC DETAILS FOR FRAMING CONNECTORS

- FLOOR PLAN NOTES**
- ALL HEADERS ARE (2) 2x6 w/ 2x4 WALLS OR (3) 2x6 w/ 2x6 WALLS, UNLESS OTHERWISE NOTED.
  - ALL HEADERS TO HAVE (1) 2x4 OR 2x6 JACK AND KING STUD EACH END, UNLESS OTHERWISE NOTED. MULTI-OPENING HEADERS TO HAVE (2) JACKS AT INTERMEDIATE BEARING, UNLESS OTHERWISE NOTED.
  - ALL EXTERIOR WALLS TO BE 4" w/ OSB OR 3 1/2" w/ LAMINATED FIBROUS STRUCTURAL SHEATHING. ALL INTERIOR WALLS TO BE 3 1/2", UNLESS OTHERWISE NOTED. HATCHED AREAS INDICATE DROPPED CEILING. ALL DROPPED CEILING ARE 12" UNLESS OTHERWISE NOTED.
  - SEE "BRACED WALL PANEL DETAIL SHEET" FOR SPECIAL WALL FRAMING LOCATIONS AND HEADER SIZES, IF APPLICABLE.
  - SEE STANDARD DETAIL CATEGORY "IT" SHEET(S) FOR INTERIOR TRIM DETAILS.
  - SEE ARCHITECTURAL DETAIL SHEET "AD" FOR HOUSE SPECIFIC INTERIOR TRIM OPTION TABLE.
  - ALL WINDOWS HAVE 7'-0 1/2" HEADER HEIGHT UNLESS OTHERWISE NOTED.
  - ALL HEADERS IN NON-BEARING WALLS SHALL BE A SINGLE FLAT 2x4 OR 2x6 ATTACHED TO CRIPPLES ABOVE, UNLESS OTHERWISE NOTED.
  - TANKED WATER HEATER SHOWN AS BASE CONDITION. OPTIONAL TANKLESS WATER HEATER IS AVAILABLE IN LIEU OF TANKED WATER HEATER.

- GYPSUM NOTES**
- AT GARAGE:  
GYPSUM BOARD AT COMMON WALLS, CEILINGS, BEAM WRAPS AND SUPPORTS PER STANDARD DETAIL FA-1(b) FIRE ASSEMBLIES OR AS REQUIRED BY LOCAL CODE.
- AT STAIRS:  
1/2" GYPSUM BOARD AT UNDERSIDE OF STAIRS AND WALLS IN CLOSET.

**SECOND FLOOR JACK SCHEDULE**

IDENTIFIER	DESCRIPTION	OPTIONS	ENG. NUM.	REMARKS
J203	JACK - (2) 2X4 SFF STUD GRADE	ELA, ELB, ELK, ELL	2004	
J204	JACK - (2) 2X4 SFF STUD GRADE	ELA, ELB, ELK, ELL	2004	
J205	JACK - (2) 2X4 SFF STUD GRADE		2006	
J206	JACK - (2) 2X4 SFF STUD GRADE		2006	

**SAINT LAWRENCE**  
DRAWING TITLE: SECOND FLOOR PLAN  
OPTION DESCRIPTION: 38

SET NO. SLR00  
VERSION 01  
DRAWN BY: GDP  
DATE: 5/15/18  
OPTION

**NVR**  
NVR, Inc. Suite 100  
5285 Washburne Rd  
Frederick, MD 21703

DIV-COMM-LOT-UNIT: DCY-VR-S109  
COMM-LOT: VLG6 OF WINDING CREEK MONT CO - S109  
STREET ADDRESS: 1046 FAIRWATER SPRINGS DR  
CITY: CENTERVILLE  
STATE: OH  
ZIP: 45456

C:\NVR\Sales\SAINT LAWRENCE-SLR00-01\DCY-VR-S109\2530292\Sheet\Lot\_Specific\38\_A-8\_PLN2\_LS.dwg 04/06/22 - 4:20 pm

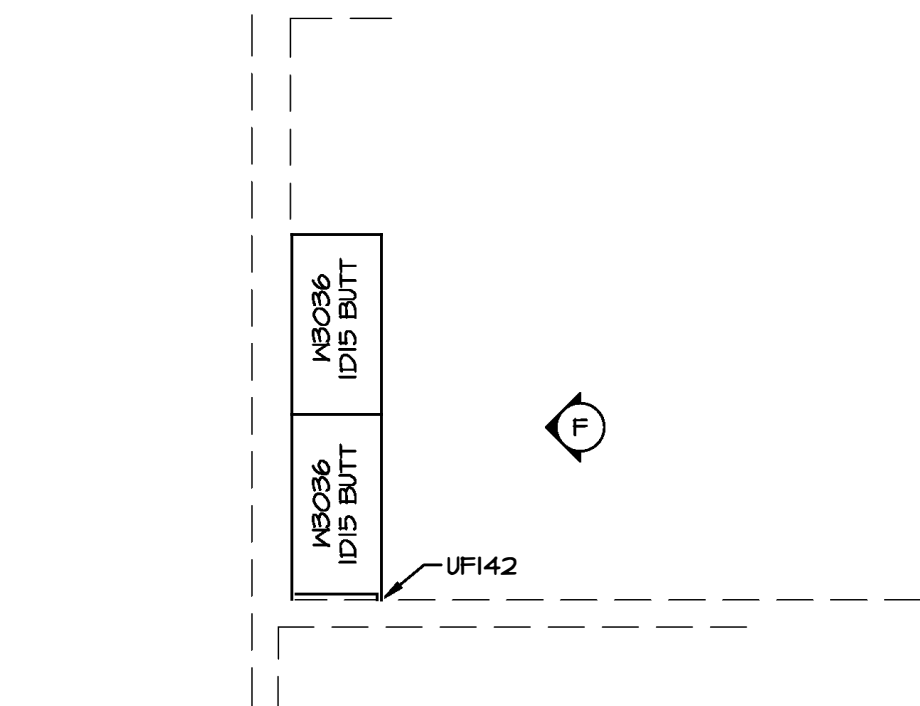

3 LAUNDRY CABINET PLAN / KC-3541

A-12 SCALE: 3/8" = 1'-0"

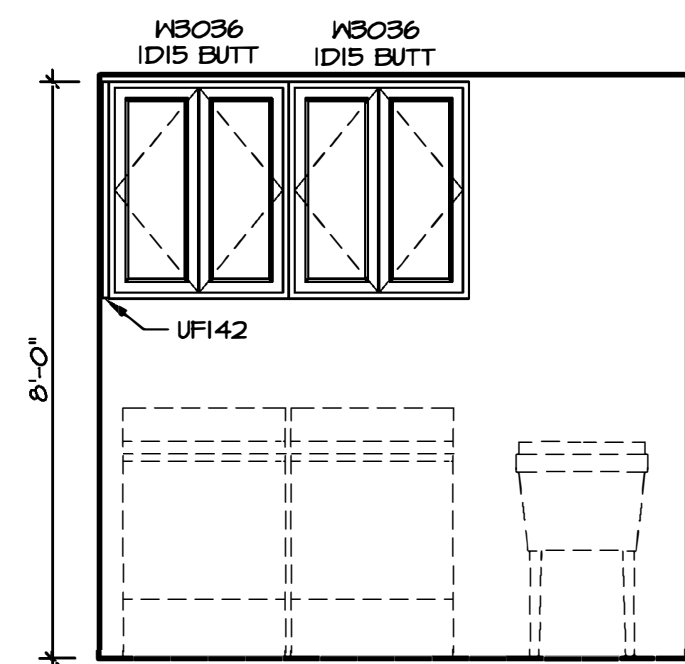

F LAUNDRY ELEVATION

SCALE: 3/8" = 1'-0"

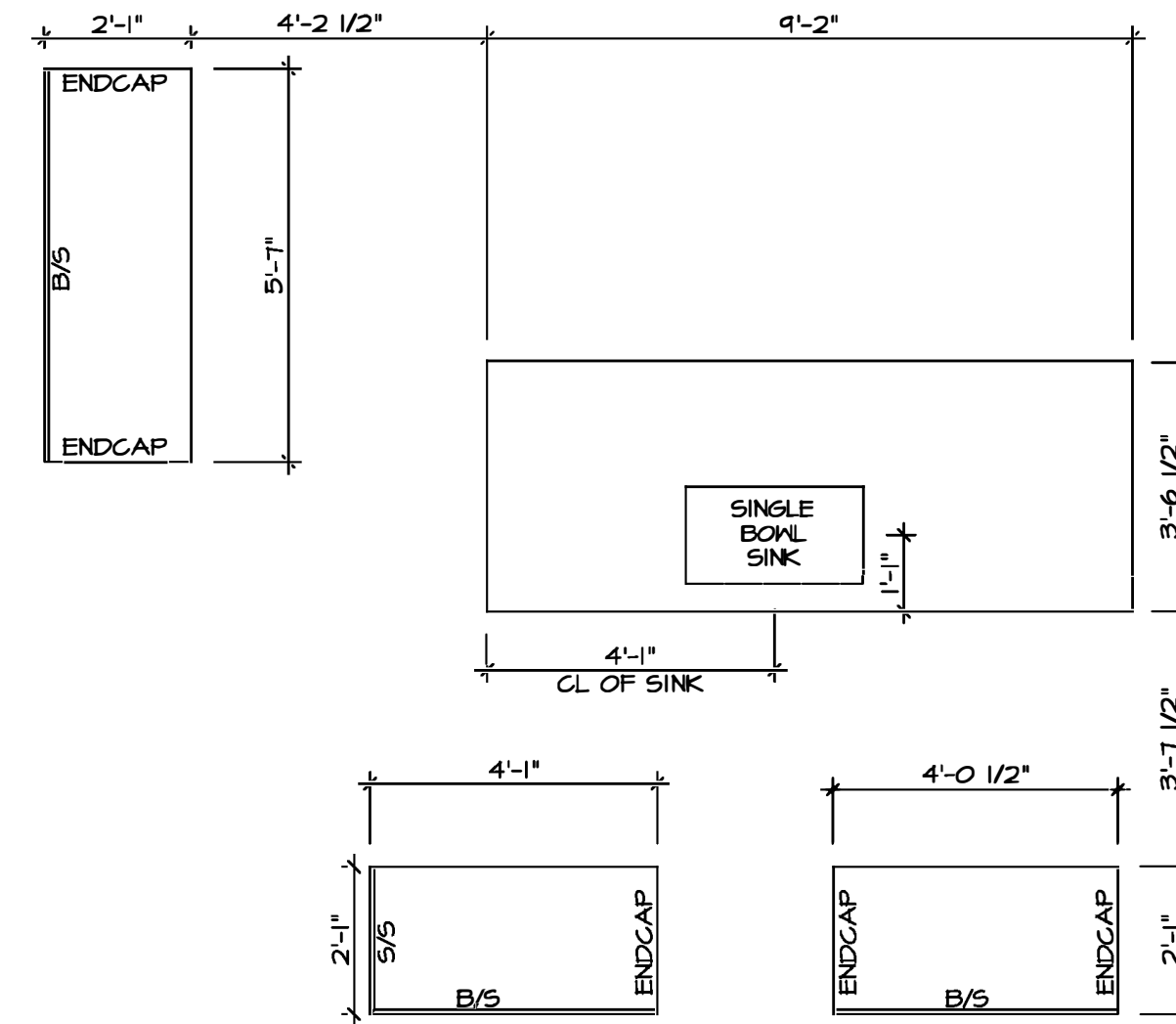

2 KITCHEN COUNTERTOP PLAN / KC-3539TC

A-12 SCALE: 3/8" = 1'-0"

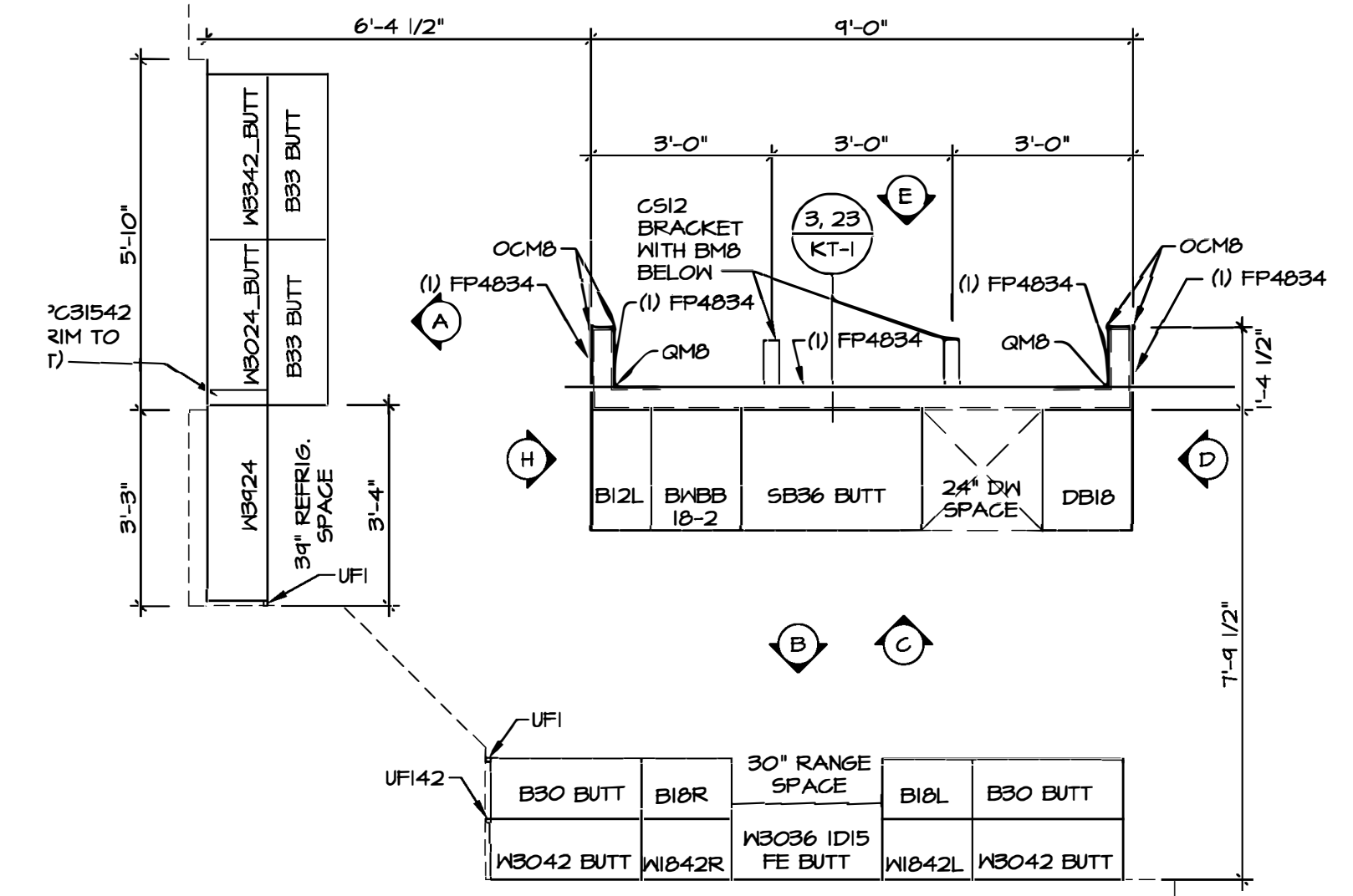

1 KITCHEN CABINET PLAN / KC-3539TC

A-12 SCALE: 3/8" = 1'-0"

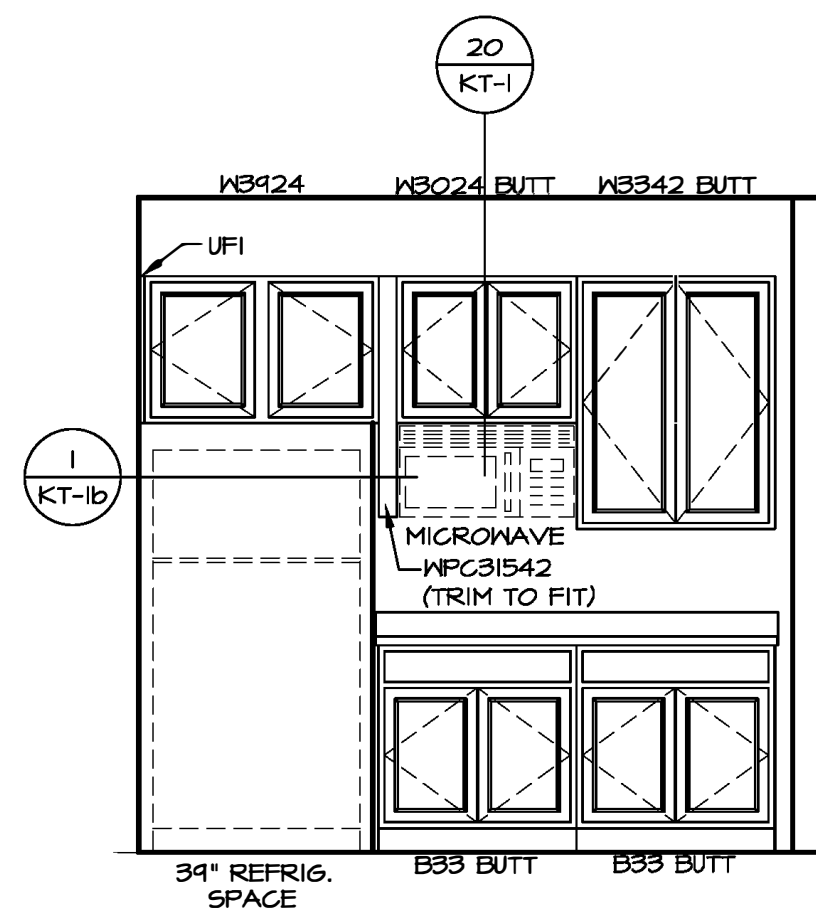

A KITCHEN ELEVATION

SCALE: 3/8" = 1'-0"

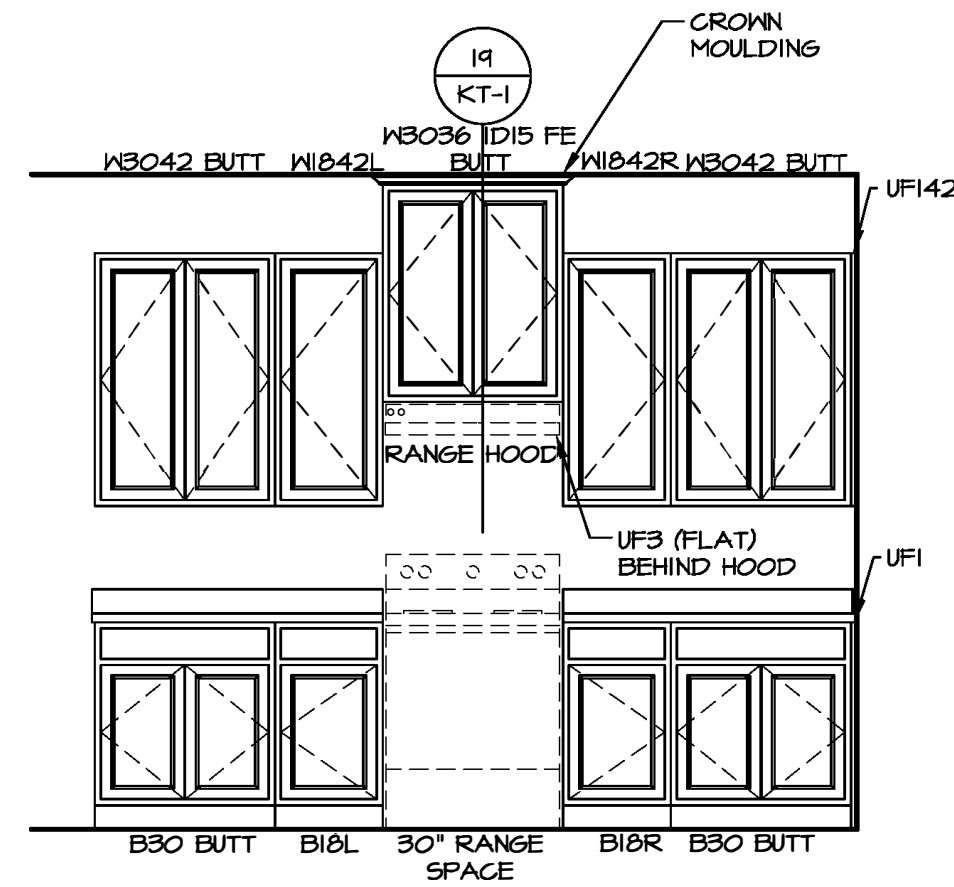

B KITCHEN ELEVATION

SCALE: 3/8" = 1'-0"

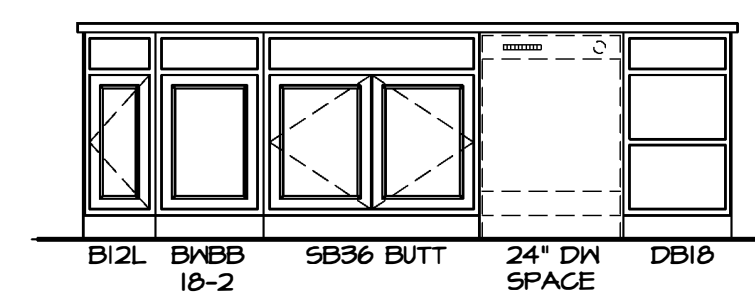

C KITCHEN ELEVATION

SCALE: 3/8" = 1'-0" APPLIANCE LAYOUT W/ RANGE (TC) \*KAI\*

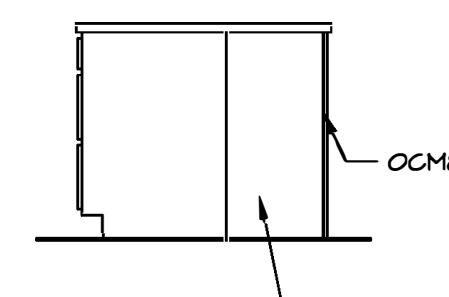

D KITCHEN ELEVATION

SCALE: 3/8" = 1'-0"

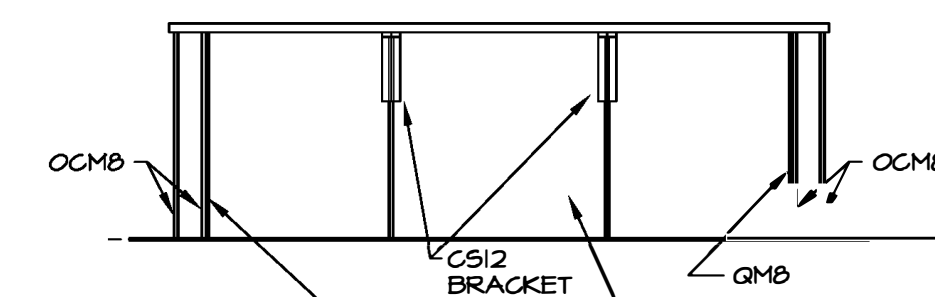

E KITCHEN ELEVATION

SCALE: 3/8" = 1'-0"

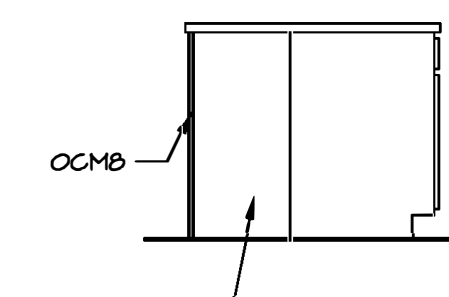

H KITCHEN ELEVATION

SCALE: 3/8" = 1'-0"

- NOTES:**
- CABINET LAYOUT (S) ARE BASED ON FINISHED DIMENSIONS TO DRYWALL.
  - IF KITCHEN PLANS/ELEVATIONS CALL-OUT STANDARD MOLDING, REFER TO STANDARD DETAIL ((K1)-I) FOR REPLACEMENT BASED ON CABINET STYLE.
  - ALL (UFI) FILLERS ARE TO BE "TRIM TO FIT" UNLESS OTHERWISE NOTED.
  - CABINET MUST BE SET, SHIMMED, LEVELED AND PLUMB W/ ADJOINING BASE CABINETS.
  - SET PRE-FINISHED SCRIBE MOLDING AT CABINET BULKHEADS AND AT ENDS (WHERE CABINETS MEET DRYWALL) PRE-FINISHED SCRIBE MOLDING SHALL BE USED TO PAD OUT CABINET SIDES AT STILE FOR RETURN PIECES OF THE FACE-MOUNTED CABINET CROWN MOLDING.
  - HARDWARE INSTALL NOTE: KNOBS GO ON DOORS AND DRAWERS FOR ALL AREAS, ALL DRAWER FRONTS AND DOORS GET (I) KNOB/FILL, NO HARDWARE ON FALSE DRAWER FRONTS.

DIV-COMM-LOT-UNIT  
DCY-VR-S109

COMM-LOT  
VILGE OF WINDING CREEK MONT CO - S109

STREET ADDRESS  
1046 FAIRWATER SPRINGS DR

CITY STATE OH ZIP  
CENTERVILLE OH 45456

© NVR, Inc. expressly reserves the right to modify these plans at any time without notice. These plans are not to be reproduced, stored in a retrieval system, or transmitted in any form or by any means, electronic, mechanical, photocopying, recording, or by any information storage and retrieval system, without the prior written consent of NVR, Inc.

**NVR**  
NVR, Inc. Suite 100  
Frederick, MD 21703

SET NO. SLR00  
VERSION 01  
DRAWN BY DRH  
DATE: 3/15/18  
OPTION

MODEL  
SAINT LAWRENCE  
DRAWING TITLE  
KITCHENS

SHEET NO.  
A-12

OPTION DESCRIPTION  
66

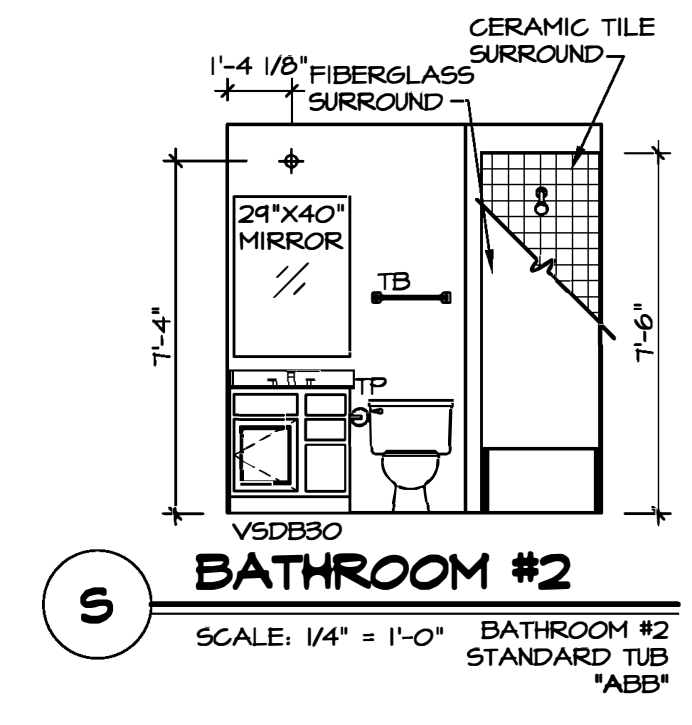

**S BATHROOM #2**  
SCALE: 1/4" = 1'-0" BATHROOM #2  
STANDARD TUB  
"ABB"

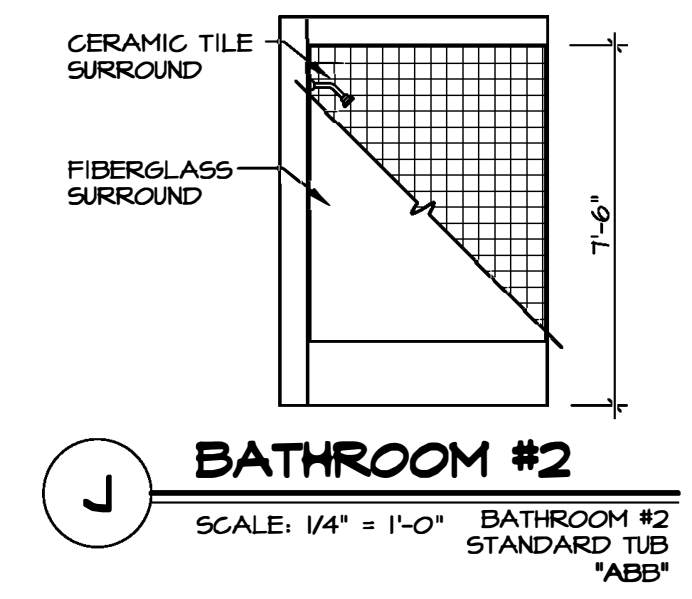

**J BATHROOM #2**  
SCALE: 1/4" = 1'-0" BATHROOM #2  
STANDARD TUB  
"ABB"

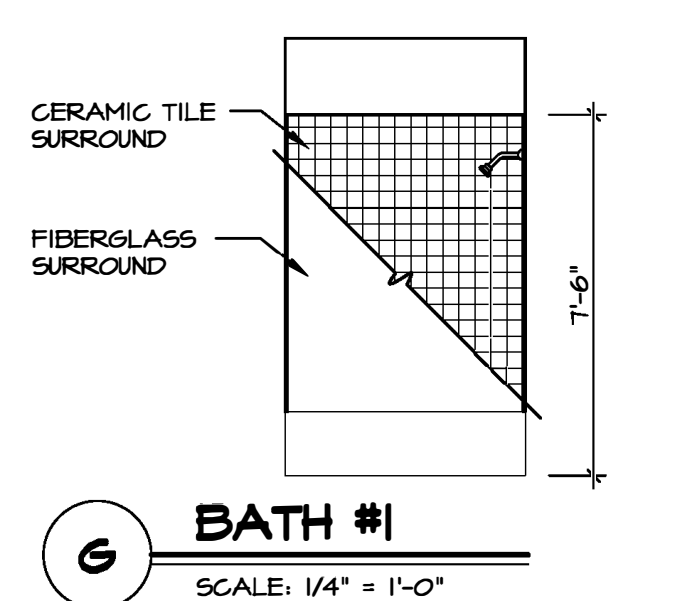

**G BATH #1**  
SCALE: 1/4" = 1'-0"

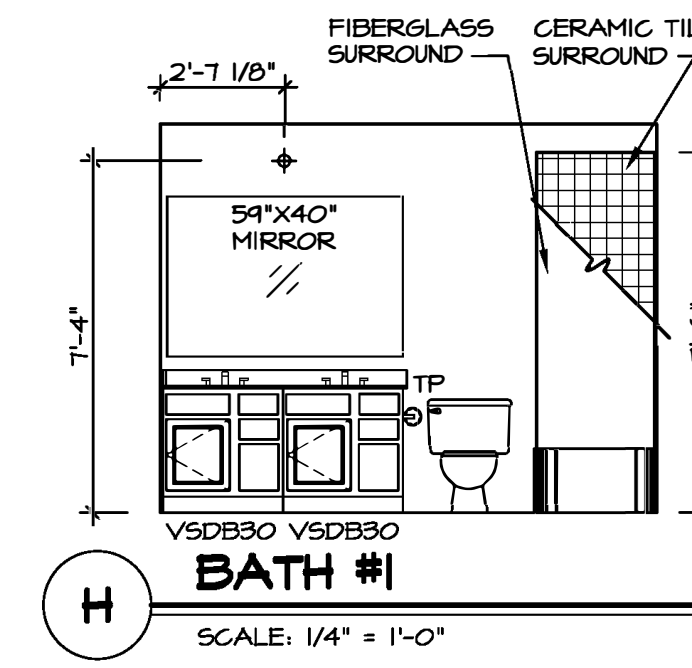

**H BATH #1**  
SCALE: 1/4" = 1'-0"

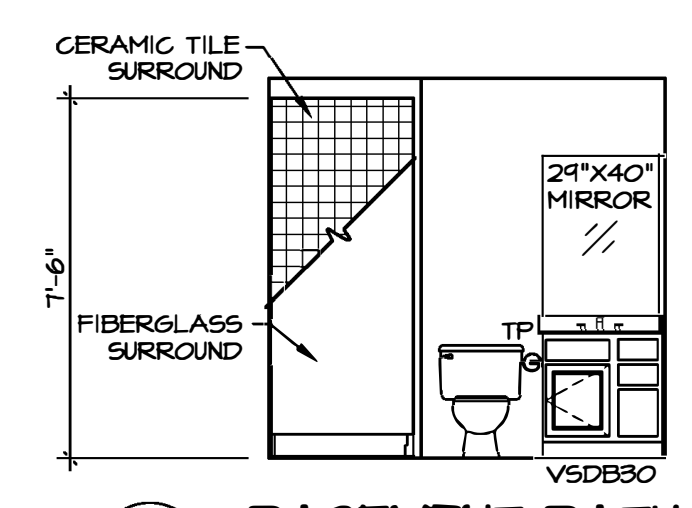

**A BASEMENT BATH**  
SCALE: 1/4" = 1'-0" "BAC / AEB"

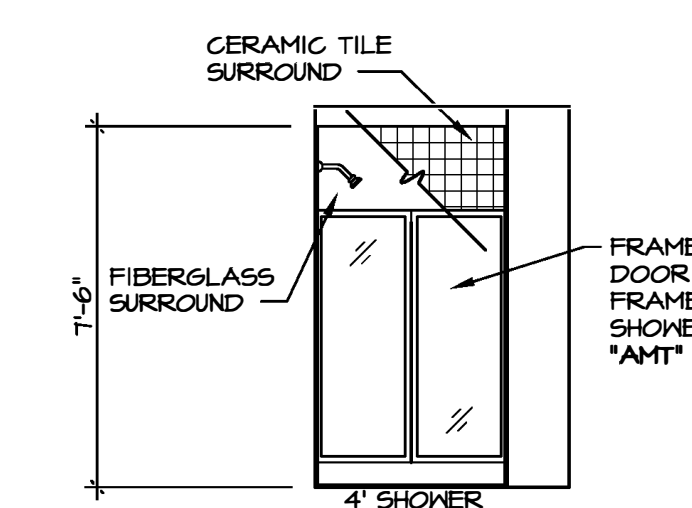

**B BASEMENT BATH**  
SCALE: 1/4" = 1'-0" "BAC / AEB"

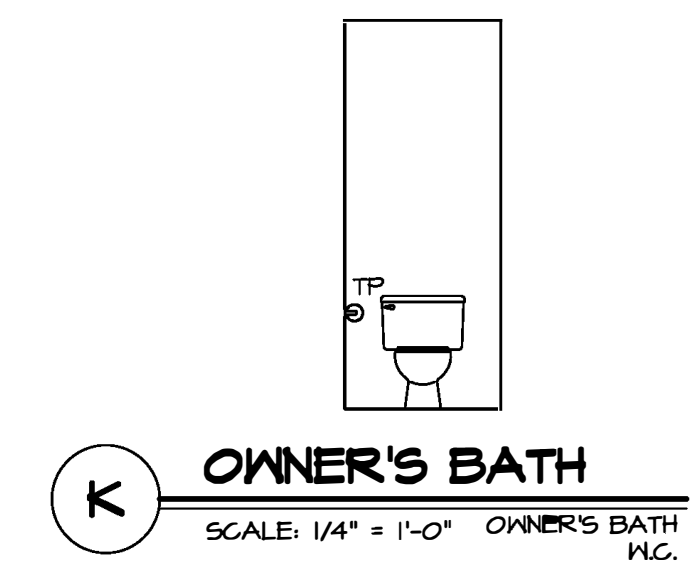

**K OWNER'S BATH**  
SCALE: 1/4" = 1'-0" OWNER'S BATH  
"K.C."

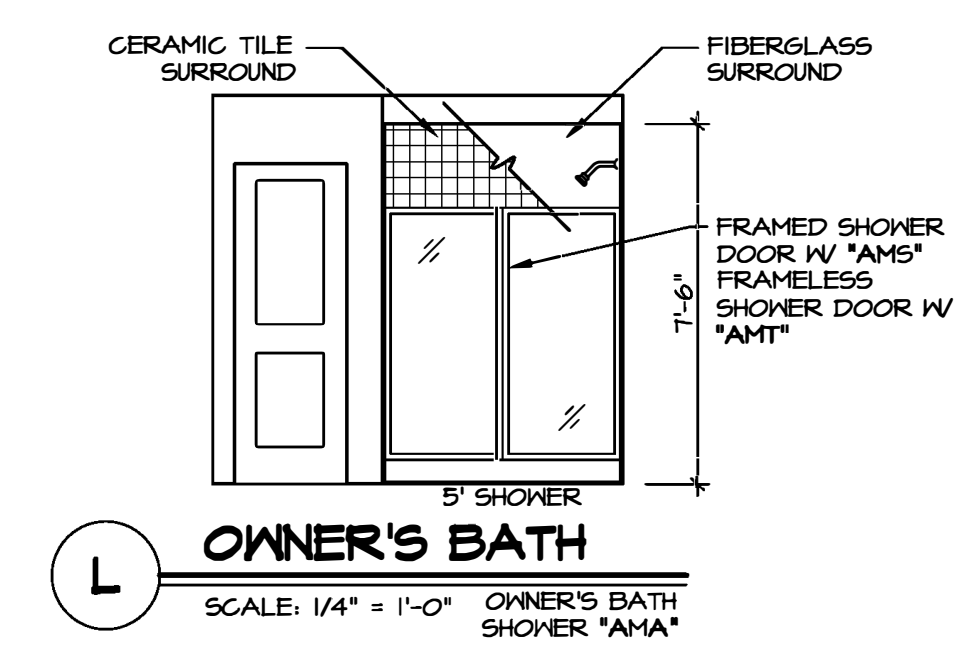

**L OWNER'S BATH**  
SCALE: 1/4" = 1'-0" OWNER'S BATH  
SHOWER "AMA"

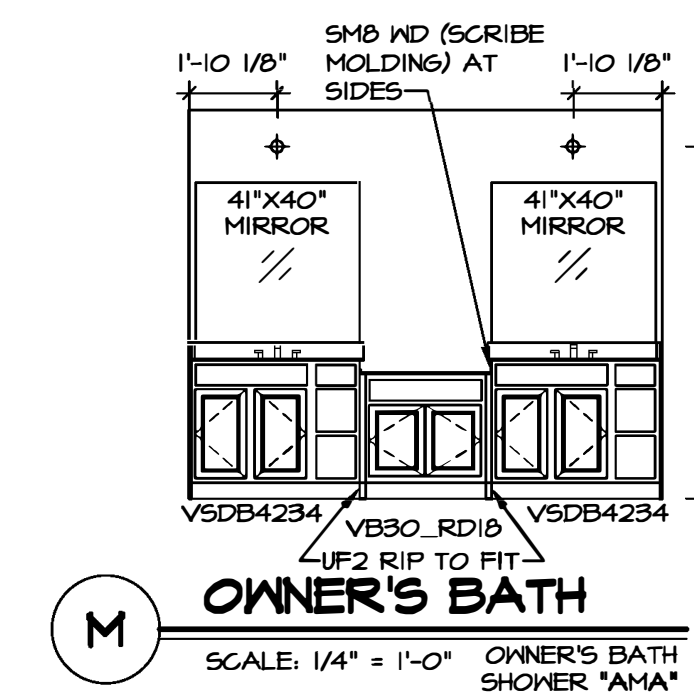

**M OWNER'S BATH**  
SCALE: 1/4" = 1'-0" OWNER'S BATH  
SHOWER "AMA"

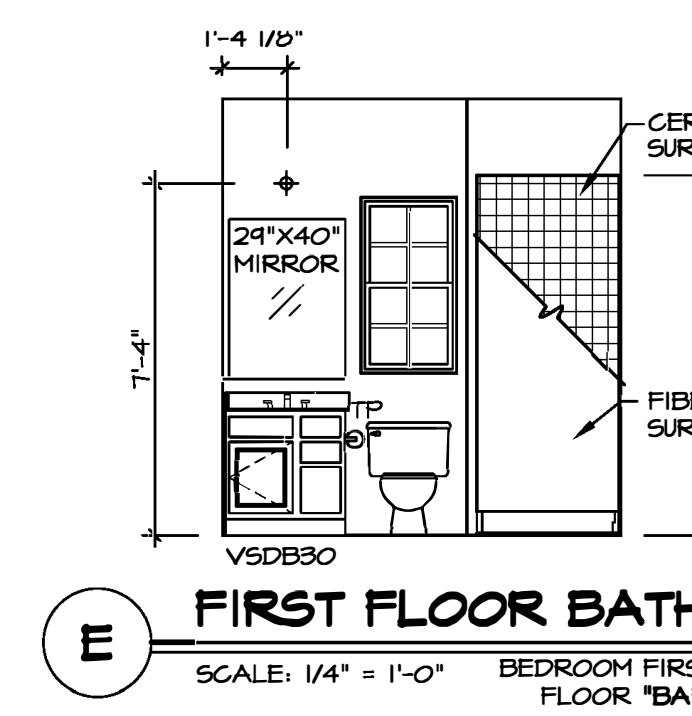

**E FIRST FLOOR BATH**  
SCALE: 1/4" = 1'-0" BEDROOM FIRST  
FLOOR "BAR"

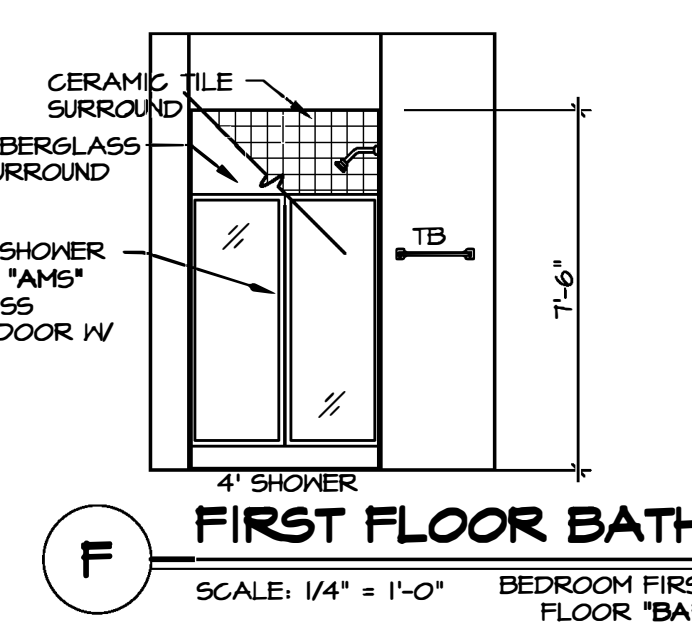

**F FIRST FLOOR BATH**  
SCALE: 1/4" = 1'-0" BEDROOM FIRST  
FLOOR "BAR"

- NOTES:**
1. TEMPERED GLASS SHOWER ENCLOSURE WITH SLIDING DOOR OR OPTIONAL SLIDING DOOR BY DIVISION
  2. TUB ACCESS PANELS PROVIDED AS NEEDED, ALL MATERIALS PROVIDED AS REFER TO SHEET IT-2 FOR TUB AND SHOWER DETAILS.
  3. ALL V5DB24-42 DRAWERS TO BE SET ON RIGHT HAND.
  4. ALL BATH ELEVATIONS ARE SHOWN PER PLAN.

DIV-COMM-LOT-UNIT  
**DCY-VR-S109**  
COMM-LOT  
VILLES OF WINDING CREEK MONT CO - S109  
STREET ADDRESS  
1046 FAIRWATER SPRINGS DR  
CITY  
CENTERVILLE  
STATE  
OH  
ZIP  
45456

©NVR, Inc. expressly reserves the right to modify or change these plans at any time without notice. These plans are not to be reproduced, stored in a retrieval system, or transmitted in any form or by any means, electronic, mechanical, photocopying, recording, or by any information storage and retrieval system, without the prior written consent of NVR, Inc.

**NVR**  
NVR, Inc. Suite 100  
Fredericks, MD 21703  
5285 Washburne Dr

SET NO. SLR00  
VERSION 01  
DRAWN BY GDP  
DATE: 5/15/18  
OPTION

MODEL  
**SAINT LAWRENCE**  
DRAWING TITLE  
BATH ELEVATIONS  
OPTION DESCRIPTION

SHEET NO.  
**A-13**  
68

C:\NVR\Software\SAINT LAWRENCE\_SLR00\_01\DCY-VR-S109\25309292\SheetA Lot\_Specific\68 A-13 BATH\_LS.dwg 04/06/22 - 421.dgn