

**NOTE**  
 RADON REMEDIATION  
 RADON LOOP:  
 - (4') PERFORATED HDPE "LOOP"  
 - MUST BE PLACED IN STONE BED SLIGHTLY HIGHER THAN ANY INTERIOR DRAINTILE  
 - LOOP TO BE SEPARATE FROM ANY DRAINTILE ELEMENTS  
 - TO BE CORRUGATED HDPE PIPE  
 - SCREENS TO BE INSTALLED THROUGH LOOP AT TEE UP INTO STACK  
**STACK REQUIREMENTS:**  
 - 3" PVC STACK (4" IF BASEMENT IS GREATER THAN 2200 SQFT.)  
 - NO PART OF STACK IS TO BE HORIZONTAL  
 - PIPE TO BE PHYSICALLY LABELED IN THE FIELD AS "RADON VENT" OR OTHER JURISDICTIONALLY REQUIRED LANGUAGE (ON EVERY LEVEL OF HOUSE)  
 - ROOF TERMINATION TO BE IN TOP 1/3 OF ROOF  
 - SCREEN INSTALLED TO KEEP PESTS OUT OF RADON VENT AT ROOF TERMINATION

1 PLUMBING PLAN  
 A-5 SCALE: 1/4" = 1'-0"

|  |                                       |   |                      |
|--|---------------------------------------|---|----------------------|
| SHEET NO.<br><b>A-5</b>                | MODEL<br><b>SAINT LAWRENCE</b>        | SET NO. SLR00                                   | VERSION 01           |
|  | DRAWING TITLE<br><b>PLUMBING PLAN</b> | DRAWN BY <b>CDK</b>                             | DATE: <b>5/15/10</b> |
| OPTION DESCRIPTION<br><b>29</b>        |                                       | OPTION  |                      |
| DIV-COMM-LOT-UNIT<br><b>DCY-VR-S1B</b> |                                       | COMM-LOT<br>VL65 OF WINDING CREEK MONT CO - S1B |                      |
| STREET ADDRESS<br>11004 ELK CREEK DR   |                                       | APT. NO.<br>----                                | STATE<br>OH          |
| CITY<br>CENTERVILLE                    |                                       | ZIP<br>45458                                    |                      |

© NVR, Inc., expressly reserves its copyright and other property rights in these plans. These plans are not to be reproduced, stored in a retrieval system, or copied in any form or manner whatsoever, nor are they to be used for any project without the express written consent of NVR, Inc.

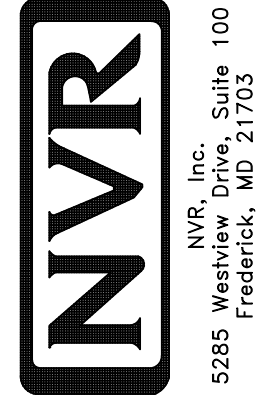

NVR, Inc., Suite 100  
 5285 Westwick, MD 21703

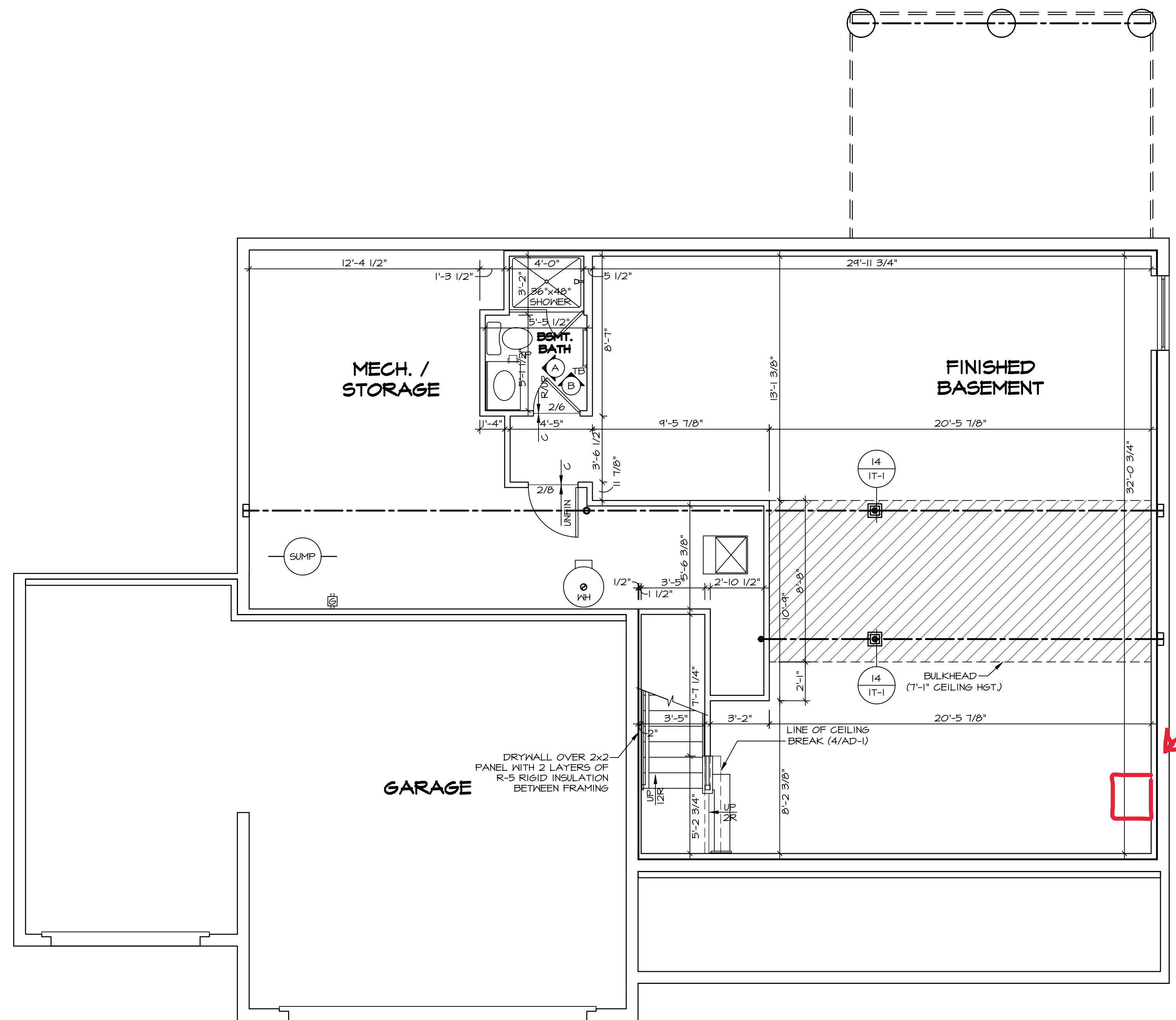

| LEGEND                                |   |
|---------------------------------------|---|
| [Thick Line]                          | BEARING WALL                            |
| [Thin Line]                           | NON BEARING WALL                        |
| [Symbol with X]                       | INDICATES BEARING FROM POINT-LOAD ABOVE |
| [Symbol with J]                       | JACKS                                   |
| [Symbol with B]                       | BEAM/HEADER                             |
| [Symbol with F]                       | PAD FOOTING                             |
| [Symbol with C]                       | STEEL COLUMN                            |
| [Symbol with X]                       | TRUSS TIE DOWN                          |
| [Symbol with X]                       | PORTAL FRAME                            |
| [Symbol with X]                       | JOIST/TRUSS                             |
| [Symbol with L]                       | LVL                                     |
| [Symbol with X]                       | ENGINEERING PAGE NUMBER                 |
| SEE FC DETAILS FOR FRAMING CONNECTORS |   |

- FLOOR PLAN NOTES**
1. ALL HEADERS ARE (2) 2x6 W/ 2x4 WALLS OR (3) 2x6 W/ 2x6 WALLS, UNLESS OTHERWISE NOTED.
  2. ALL HEADERS TO HAVE (1) 2x4 OR 2x6 JACK AND KING STUD EACH END, UNLESS OTHERWISE NOTED.
  3. ALL EXTERIOR WALLS TO BE 4" W/ OSB OR 3 1/2" W/ LAMINATED FIBROUS STRUCTURAL SHEATHING, ALL INTERIOR WALLS TO BE 3 1/2". UNLESS OTHERWISE NOTED.
  4. HATCHED AREAS INDICATE DROPPED CEILINGS. ALL DROPPED CEILINGS ARE 12" UNLESS OTHERWISE NOTED.
  5. SEE "BRACED WALL PANEL DETAIL SHEET" FOR SPECIAL WALL FRAMING LOCATIONS AND HEADER SIZES, IF APPLICABLE.
  6. SEE STANDARD DETAIL CATEGORY "IT" SHEET(S) FOR INTERIOR TRIM DETAILS.
  7. SEE ARCHITECTURAL DETAIL SHEET "AD" FOR HOUSE SPECIFIC INTERIOR TRIM OPTION TABLE.
  8. ALL WINDOWS HAVE 1"-0 1/2" HEADER HEIGHT UNLESS OTHERWISE NOTED.
  9. ALL HEADERS IN NON-BEARING WALLS SHALL BE A SINGLE FLAT 2x4 OR 2x6 ATTACHED TO CRIPPLES ABOVE, UNLESS OTHERWISE NOTED.
  10. TANKED WATER HEATER SHOWN AS BASE CONDITION, OPTIONAL TANKLESS WATER HEATER IS AVAILABLE IN LIEU OF TANKED WATER HEATER.

**GYPSUM NOTES**

AT GARAGE:  
GYPSUM BOARD AT COMMON WALLS, CEILINGS, BEAM WRAPS AND SUPPORTS PER STANDARD DETAIL FA-(b) FIRE ASSEMBLIES OR AS REQUIRED BY LOCAL CODE.

AT STAIRS:  
1/2" GYPSUM BOARD AT UNDERSIDE OF STAIRS AND WALLS IN CLOSET

WET BAR  
NEED DRAIN AND WATER

**BASEMENT FLOOR PLAN**  
SCALE: 1/4" = 1'-0"

|   |   |   |                      |
|---|---|---|----------------------|
| SHEET NO.<br><b>A-6</b>   | MODEL<br><b>SAINT LAWRENCE</b>              | SET NO. <b>SLR00</b>                            | VERSION <b>01</b>    |
|   |   | DRAWN BY <b>GDP</b>                             | DATE: <b>5/15/12</b> |
| 32  | DRAWING TITLE<br><b>BASEMENT FLOOR PLAN</b> | OPTION  |                      |
|   |   | OPTION DESCRIPTION                              |                      |
| DIV-COMM-LOT-UNIT<br><b>DCY-YR-S1B</b>  |   | COMM-LOT<br>VL65 OF WINDING CREEK MONT CO - S1B | APT. NO.<br>-----    |
| STREET ADDRESS<br>1104 ELK CREEK DR   |   | CITY<br>CENTERVILLE                             | STATE<br>OH          |
| ZIP<br>45458  |   |   |                      |
| <p><b>NVR</b> Inc., Suite 100<br/>5285 Westwick, Frederick, MD 21703</p> <p><small>© NVR, Inc. expressly reserves its copyright and other property rights in these plans. These plans are not to be reproduced, stored in a retrieval system, or transmitted in any form or by any means, electronic, mechanical, photocopying, recording, or otherwise, without the prior written consent of NVR, Inc.</small></p> |   |   |                      |
| <p>C:\NVR\Solves\SAINT LAWRENCE_SLR00_01\DCY-YR-S1B\2737817\Sheet\101_Specific\32_A-6_BSM_LS.dwg 01/18/23 - 4:45 PM</p>   |   |   |                      |

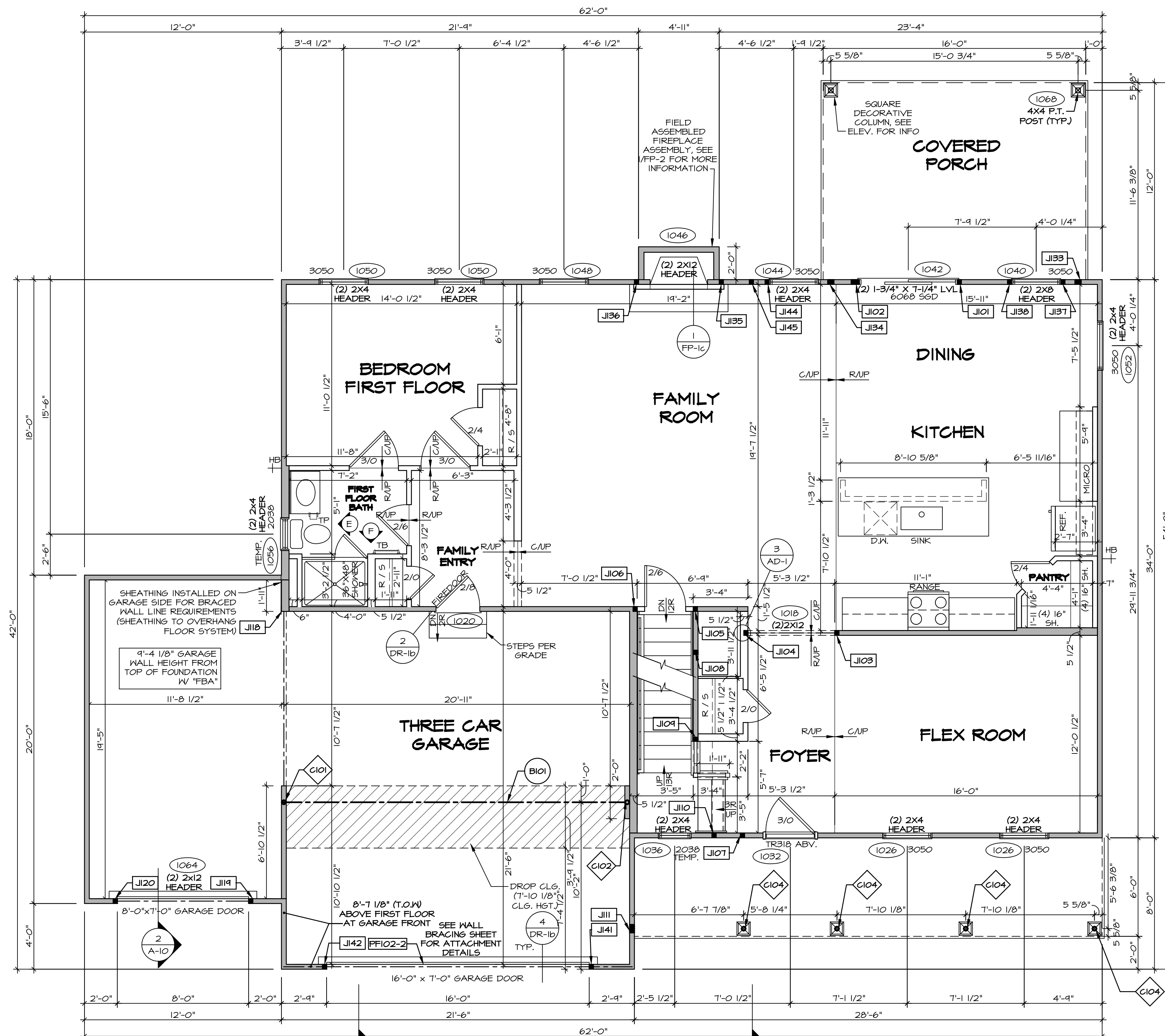

**FIRST FLOOR PLAN**  
SCALE: 1/4" = 1'-0"

**FLOOR PLAN NOTES**

- ALL HEADERS ARE (2) 2x6 W/ 2x4 WALLS OR (3) 2x6 W/ 2x6 WALLS, UNLESS OTHERWISE NOTED.
- ALL HEADERS TO HAVE (1) 2x4 OR 2x6 JACK AND KING STUD EACH END, UNLESS OTHERWISE NOTED.
- ALL EXTERIOR WALLS TO BE 4" W/ OSB OR 3 1/2" W/ LAMINATED FIBROUS STRUCTURAL SHEATHING. ALL INTERIOR WALLS TO BE 3 1/2", UNLESS OTHERWISE NOTED.
- HATCHED AREAS INDICATE DROPPED CEILINGS. ALL DROPPED CEILINGS ARE 12" UNLESS OTHERWISE NOTED.
- SEE BRACED WALL PANEL DETAIL SHEET FOR SPECIAL WALL FRAMING LOCATIONS AND HEADER SIZES, IF APPLICABLE.
- SEE STANDARD DETAIL CATEGORY "IT" SHEET(S) FOR INTERIOR TRIM DETAILS.
- SEE ARCHITECTURAL DETAIL SHEET "AD" FOR HOUSE SPECIFIC INTERIOR TRIM OPTION TABLE.
- ALL WINDOWS HAVE T-O 1/2" HEADER HEIGHT UNLESS OTHERWISE NOTED.
- ALL HEADERS IN NON-BEARING WALLS SHALL BE A SINGLE FLAT 2x4 OR 2x6 ATTACHED TO GRIPPLES ABOVE, UNLESS OTHERWISE NOTED.
- TANKED WATER HEATER SHOWN AS BASE CONDITION. OPTIONAL TANKLESS WATER HEATER IS AVAILABLE IN LIEU OF TANKED WATER HEATER.

**GYPHUM NOTES**

**AT GARAGE:**  
GYPSUM BOARD AT COMMON WALLS, CEILINGS, BEAM WRAPS AND SUPPORTS PER STANDARD DETAIL FA-1(b) FIRE ASSEMBLIES OR AS REQUIRED BY LOCAL CODE.

**AT STAIRS:**  
1/2" GYPSUM BOARD AT UNDERSIDE OF STAIRS AND WALLS IN CLOSET

**LVL PLY TO PLY FASTENING SCHEDULE: (WHERE APPLICABLE BASED ON LVL USAGE)**

- (2) PLY UP TO AND INCLUDING 11 7/8" TALL; FASTEN PLYS W/ (2) ROWS 16D NAILS AT 12" O.C. OR ALT 1 1/2" WIDE LVL FASTEN PLYS W/ (3) ROWS 12D NAILS AT 12" O.C.
- (2) PLY 14" TO AND 18" TALL (INCLUSIVE); FASTEN PLYS W/ (3) ROWS 16D NAILS AT 12" O.C. OR ALT 1 1/2" WIDE LVL FASTEN PLYS W/ (4) ROWS 12D NAILS AT 12" O.C.
- (2) PLY 20" TALL AND OVER; FASTEN PLYS W/ (4) ROWS 16D NAILS AT 12" O.C. OR ALT 1 1/2" WIDE LVL FASTEN PLYS W/ (5) ROWS 12D NAILS AT 12" O.C.
- (3) PLY UP TO AND INCLUDING 11 7/8" TALL; FASTEN PLYS W/ (2) ROWS 16D NAILS AT 12" O.C. FROM EACH SIDE OR ALT 1 1/2" WIDE LVL FASTEN PLYS W/ (3) ROWS 12D NAILS AT 12" O.C. FROM EACH SIDE.
- (3) PLY 14" TO AND 18" TALL (INCLUSIVE); FASTEN PLYS W/ (3) ROWS 16D NAILS AT 12" O.C. FROM EACH SIDE OR ALT 1 1/2" WIDE LVL FASTEN PLYS W/ (4) ROWS 12D NAILS AT 12" O.C. FROM EACH SIDE.
- (3) PLY 20" TALL AND OVER; FASTEN PLYS W/ (4) ROWS 16D NAILS AT 12" O.C. FROM EACH SIDE OR ALT 1 1/2" WIDE LVL FASTEN PLYS W/ (5) ROWS 12D NAILS AT 12" O.C. FROM EACH SIDE.
- (4) PLY (ALL SIZES); FASTEN PLYS W/ (2) ROWS 1/2" DIAMETER A307 BOLTS AT 24" O.C. SEE SHOP DRAWING FOR ADDITIONAL INFORMATION.

**FIELD INSTALLED FIRST FLOOR BEAM/HEADER SCHEDULE**

| IDENTIFIER | DESCRIPTION         | LENGTH | OPTIONS | ENG. NUM. | REMARKS |
|------------|---------------------|--------|---------|-----------|---------|
| B101       | BEAM STEEL - M12X40 | 21'-2" | SXC     | 1022      |         |
| PF102-2    | LVL 1.75 - 11-04    | 21'-3" |         | 1028      | 1A      |

**STEEL COLUMN SCHEDULE**

| IDENTIFIER | STYLE                               | HEIGHT     | OPTIONS  | ENG. NUM. | REMARKS |
|------------|-------------------------------------|------------|----------|-----------|---------|
| C101       | STANCHION - 3 IN SCHED 40           | 9'-0 1/16" | SXC, FBA | 1022      |         |
| C102       | STANCHION - 3 IN SCHED 40           | 9'-0 1/16" | SXC, FBA | 1022      |         |
| C104       | STANCHION PORCH - 3 IN DIA 116A ADJ | 9'-4 7/8"  |          | 1066      |         |

**FIRST FLOOR JACK SCHEDULE**

| IDENTIFIER | DESCRIPTION                   | OPTIONS | ENG. NUM.  | REMARKS |
|------------|-------------------------------|---------|------------|---------|
| J101       | JACK - (2) 2x4 SFF STUD GRADE |         | 1042       |         |
| J102       | JACK - (4) 2x4 SFF STUD GRADE |         | 1042       |         |
| J103       | JACK - (2) 2x4 SFF STUD GRADE |         | 1018       |         |
| J104       | JACK - (2) 2x4 SFF STUD GRADE |         | 1018       |         |
| J105       | JACK - (2) 2x4 SFF STUD GRADE |         | 1012, 1014 |         |
| J106       | JACK - (2) 2x4 SFF STUD GRADE |         | 1012       |         |
| J107       | JACK - (2) 2x4 SFF STUD GRADE |         | 1058       |         |
| J108       | JACK - (2) 2x4 SFF STUD GRADE |         | 1014       |         |
| J109       | JACK - (2) 2x4 SFF STUD GRADE |         | 1014       |         |
| J110       | JACK - (2) 2x4 SFF STUD GRADE |         | 1010       |         |
| J111       | JACK - (4) 2x4 SFF STUD GRADE |         | 1066       |         |
| J112       | JACK - (2) 2x6 SFF STUD GRADE |         | 1016       |         |
| J114       | JACK - (2) 2x4 SFF STUD GRADE |         | 1064       |         |
| J120       | JACK - (2) 2x4 SFF STUD GRADE |         | 1064       |         |
| J133       | JACK - (3) 2x4 SFF STUD GRADE |         | 1068       |         |
| J134       | JACK - (3) 2x4 SFF STUD GRADE |         | 1068       |         |
| J135       | JACK - (2) 2x4 SFF STUD GRADE |         | 1046       |         |
| J136       | JACK - (2) 2x4 SFF STUD GRADE |         | 1046       |         |
| J137       | JACK - (2) 2x4 SFF STUD GRADE |         | 1040       |         |
| J138       | JACK - (2) 2x4 SFF STUD GRADE |         | 1040       |         |
| J141       | JACK - (2) 2x4 SFF STUD GRADE |         | 1058       |         |
| J142       | JACK - (2) 2x4 SFF STUD GRADE |         | 1058       |         |
| J144       | JACK - (2) 2x4 SFF STUD GRADE |         | 1044       |         |
| J145       | JACK - (2) 2x4 SFF STUD GRADE |         | 2006       |         |

**LEGEND**

- BEARING WALL
- NON BEARING WALL
- INDICATES BEARING FROM POINT-LOAD ABOVE
- JACKS
- BEAM/HEADER
- PAD FOOTINGS
- STEEL COLUMN
- TRUSS TIE DOWN
- PORTAL FRAME
- JOIST/TRUSS
- LVL
- ENGINEERING PAGE NUMBER

SEE FC DETAILS FOR FRAMING CONNECTORS

DIV-COMM-LOT-UNIT  
**DCY-YR-S113**

COM-LOT  
VLES OF WINDING CREEK MONT CO - S113

STREET ADDRESS  
1101 ELK CREEK DR

CITY STATE ZIP  
CENTERVILLE OH 45458

NVR, Inc. expressly warrants the accuracy of the information contained in these plans. These plans are not to be used for any other purpose without the express written consent of NVR, Inc.

**NVR**

NVR, Inc. Suite 100  
5285 Westpark Dr.  
Frederick, MD 21703

SHEET NO. MODEL  
**A-7**

VERSION 01  
DRAWN BY GDP  
DATE: 5/15/12  
OPTION

SAINT LAWRENCE  
DRAWING TITLE  
FIRST FLOOR PLAN

OPTION DESCRIPTION

34

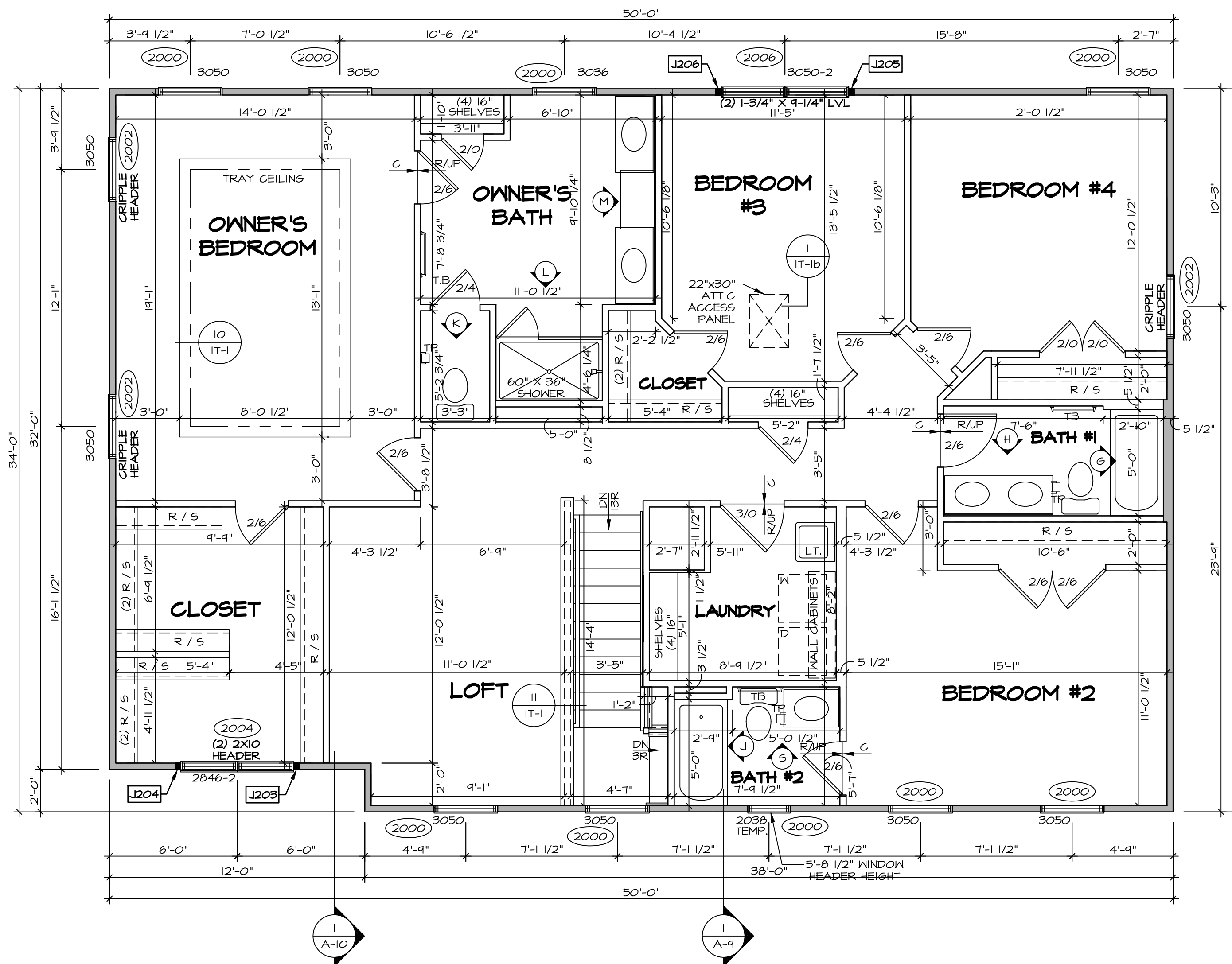

**SECOND FLOOR PLAN**  
SCALE: 1/4" = 1'-0"

**LEGEND**

|          |   |
|----------|---|
| [Symbol] | BEARING WALL                            |
| [Symbol] | NON BEARING WALL                        |
| [Symbol] | INDICATES BEARING FROM POINT-LOAD ABOVE |
| [Symbol] | JACKS                                   |
| [Symbol] | BEAM/HEADER                             |
| [Symbol] | PAD FOOTINGS                            |
| [Symbol] | STEEL COLUMN                            |
| [Symbol] | TRUSS TIE DOWN                          |
| [Symbol] | PORTAL FRAME                            |
| [Symbol] | JOIST/TRUSS                             |
| [Symbol] | LVL                                     |
| [Symbol] | ENGINEERING PAGE NUMBER                 |

SEE FC DETAILS FOR FRAMING CONNECTORS

- FLOOR PLAN NOTES**
- ALL HEADERS ARE (2) 2x6 w/ 2x4 WALLS OR (3) 2x6 w/ 2x6 WALLS, UNLESS OTHERWISE NOTED.
  - ALL HEADERS TO HAVE (1) 2x4 OR 2x6 JACK AND KING STUD EACH END, UNLESS OTHERWISE NOTED. MULTI-OPENING HEADERS TO HAVE (2) JACKS AT INTERMEDIATE BEARING, UNLESS OTHERWISE NOTED.
  - ALL EXTERIOR WALLS TO BE 4" w/ OSB OR 3 1/2" w/ LAMINATED FIBROUS STRUCTURAL SHEATHING. ALL INTERIOR WALLS TO BE 3 1/2", UNLESS OTHERWISE NOTED. HATCHED AREAS INDICATE DROPPED CEILINGS. ALL DROPPED CEILINGS ARE 12" UNLESS OTHERWISE NOTED.
  - SEE "BRACED WALL PANEL DETAIL SHEET" FOR SPECIAL WALL FRAMING LOCATIONS AND HEADER SIZES, IF APPLICABLE.
  - SEE STANDARD DETAIL CATEGORY "IT" SHEET(S) FOR INTERIOR TRIM DETAILS.
  - SEE ARCHITECTURAL DETAIL SHEET "AD" FOR HOUSE SPECIFIC INTERIOR TRIM OPTION TABLE.
  - ALL WINDOWS HAVE 7'-0 1/2" HEADER HEIGHT UNLESS OTHERWISE NOTED.
  - ALL HEADERS IN NON-BEARING WALLS SHALL BE A SINGLE FLAT 2x4 OR 2x6 ATTACHED TO CRIPPLES ABOVE, UNLESS OTHERWISE NOTED.
  - TANKED WATER HEATER SHOWN AS BASE CONDITION. OPTIONAL TANKLESS WATER HEATER IS AVAILABLE IN LIEU OF TANKED WATER HEATER.

- GYPSUM NOTES**
- AT GARAGE:  
GYPSUM BOARD AT COMMON WALLS, CEILINGS, BEAM WRAPS AND SUPPORTS PER STANDARD DETAIL FA-1(b) FIRE ASSEMBLIES OR AS REQUIRED BY LOCAL CODE.
- AT STAIRS:  
1/2" GYPSUM BOARD AT UNDERSIDE OF STAIRS AND WALLS IN CLOSET

**SECOND FLOOR JACK SCHEDULE**

| IDENTIFIER | DESCRIPTION                   | OPTIONS            | ENG. NUM. | REMARKS |
|------------|-------------------------------|--------------------|-----------|---------|
| J203       | JACK - (2) 2X4 SFF STUD GRADE | ELA, ELB, ELK, ELL | 2004      |         |
| J204       | JACK - (2) 2X4 SFF STUD GRADE | ELA, ELB, ELK, ELL | 2004      |         |
| J205       | JACK - (2) 2X4 SFF STUD GRADE |                    | 2006      |         |
| J206       | JACK - (2) 2X4 SFF STUD GRADE |                    | 2006      |         |

DIV-COMM-LOT-UNIT  
**DCY-YR-S1B**  
COM-LOT  
VLS6 OF WINDING CREEK MONT CO - S1B  
STREET ADDRESS  
11004 ELK CREEK DR  
CITY  
CENTERVILLE  
STATE  
OH  
ZIP  
45458

NVR, Inc. expressly reserves its copyright and other property rights in these plans. These plans are not to be reproduced, stored in a retrieval system, copied in any form or manner whatsoever, nor are they to be used for any project without the prior written consent of NVR, Inc.

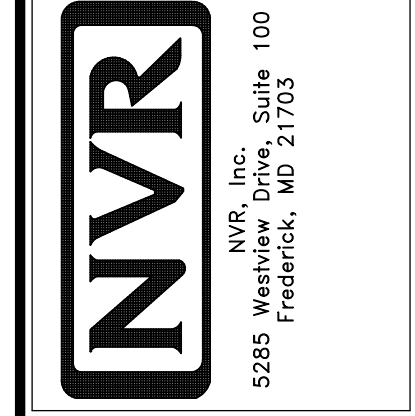

SET NO. SLR00  
VERSION 01  
DRAWN BY CDP  
DATE: 5/15/12  
OPTION

SHEET NO. **A-8**  
MODEL **SAINT LAWRENCE**  
DRAWING TITLE **SECOND FLOOR PLAN**  
OPTION DESCRIPTION

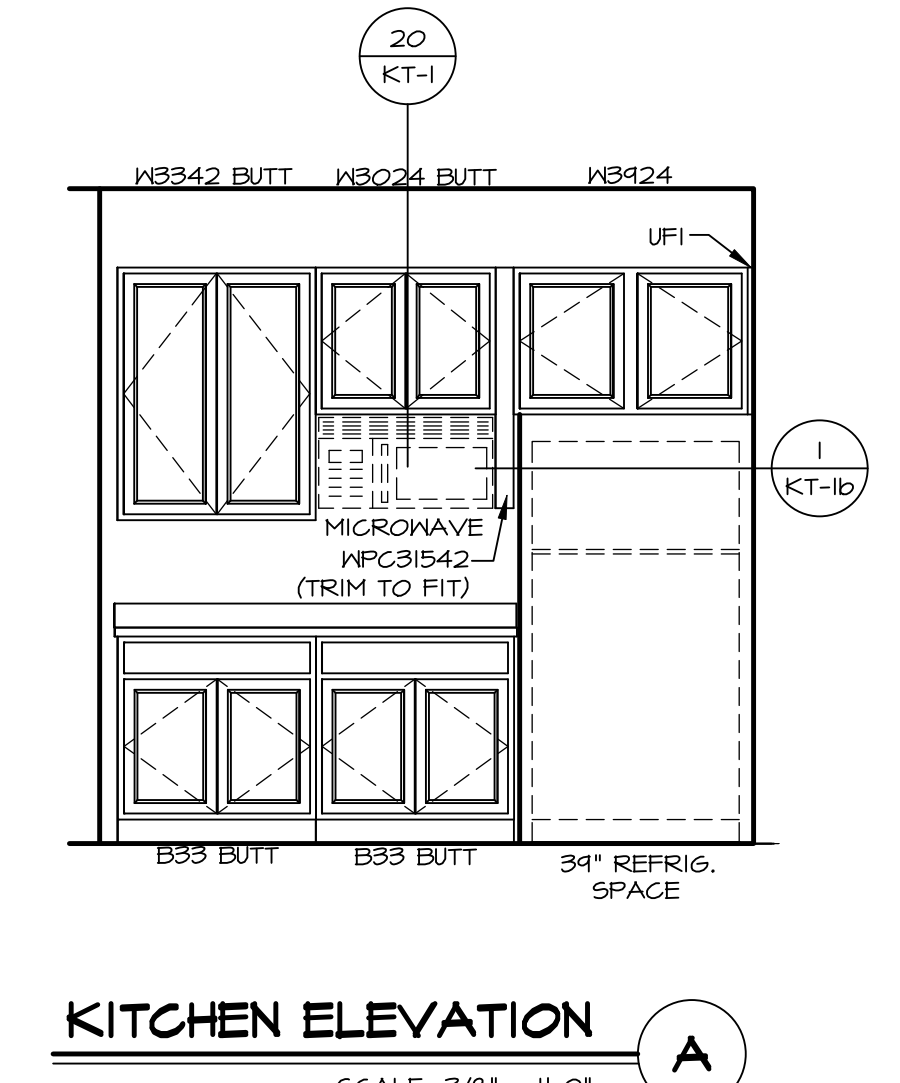
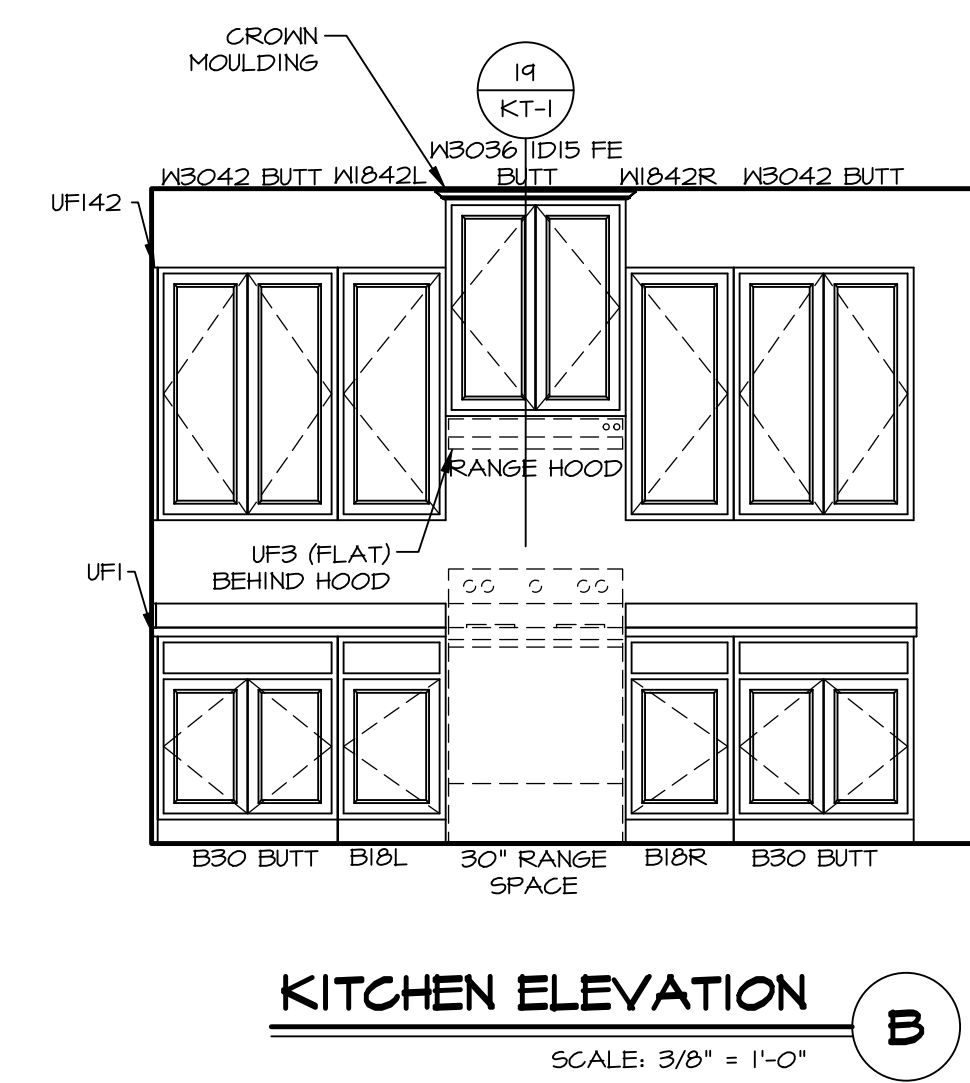
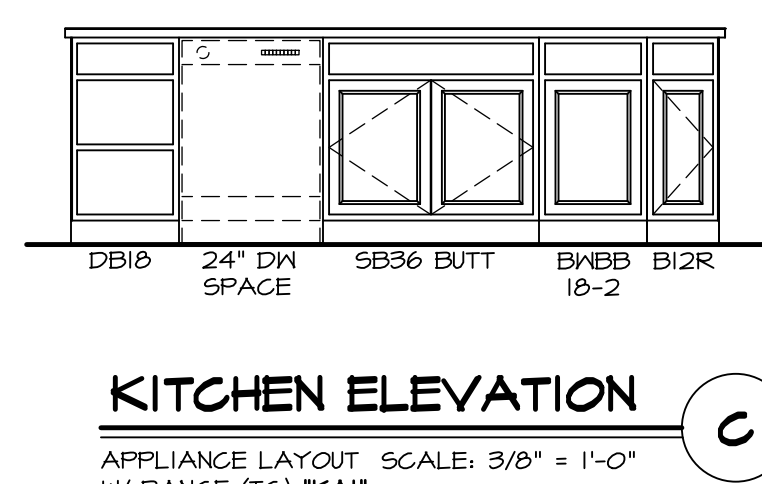
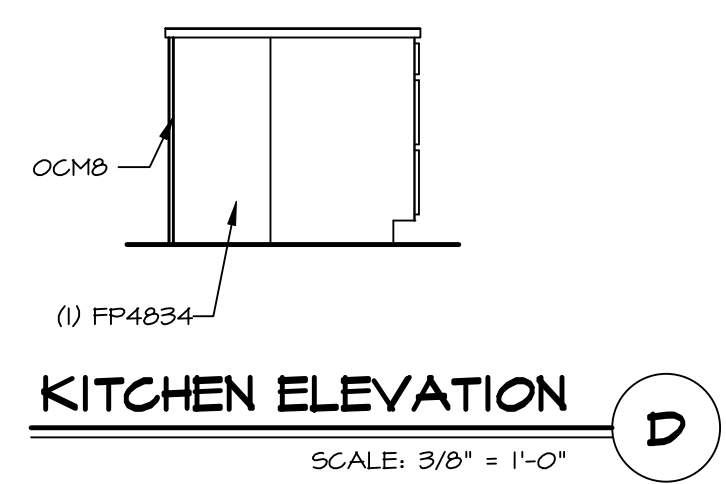
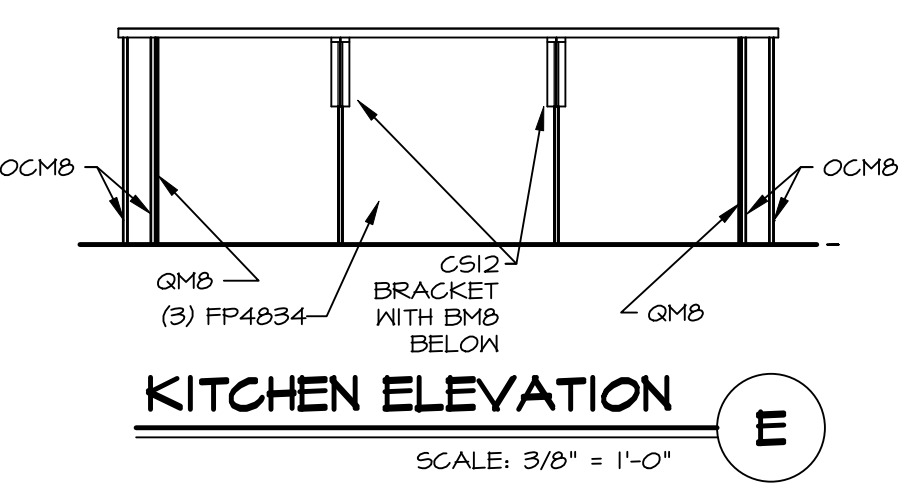
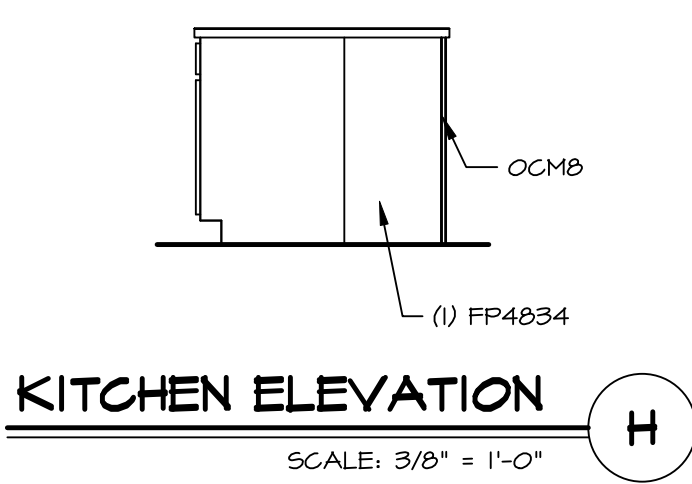
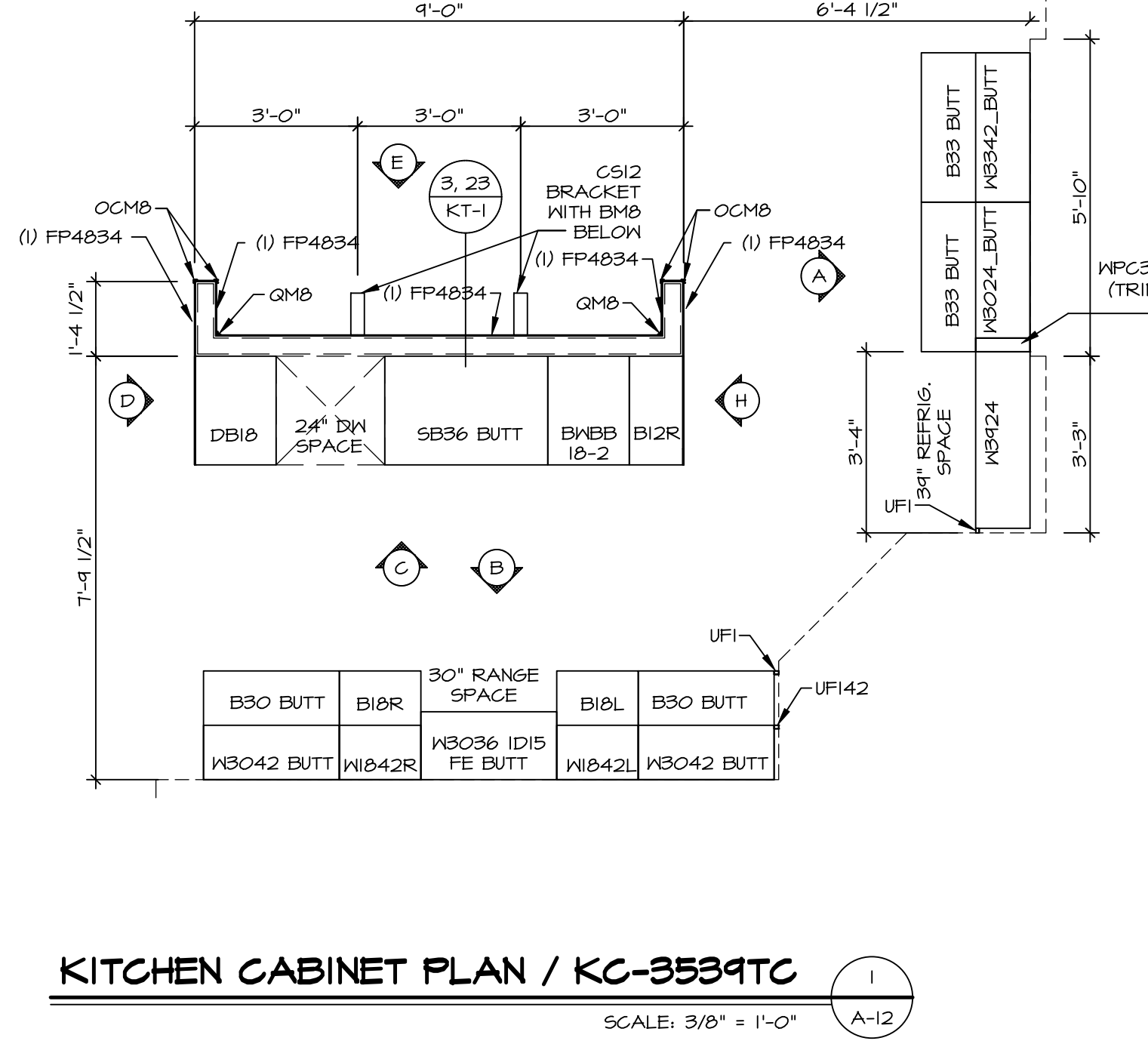
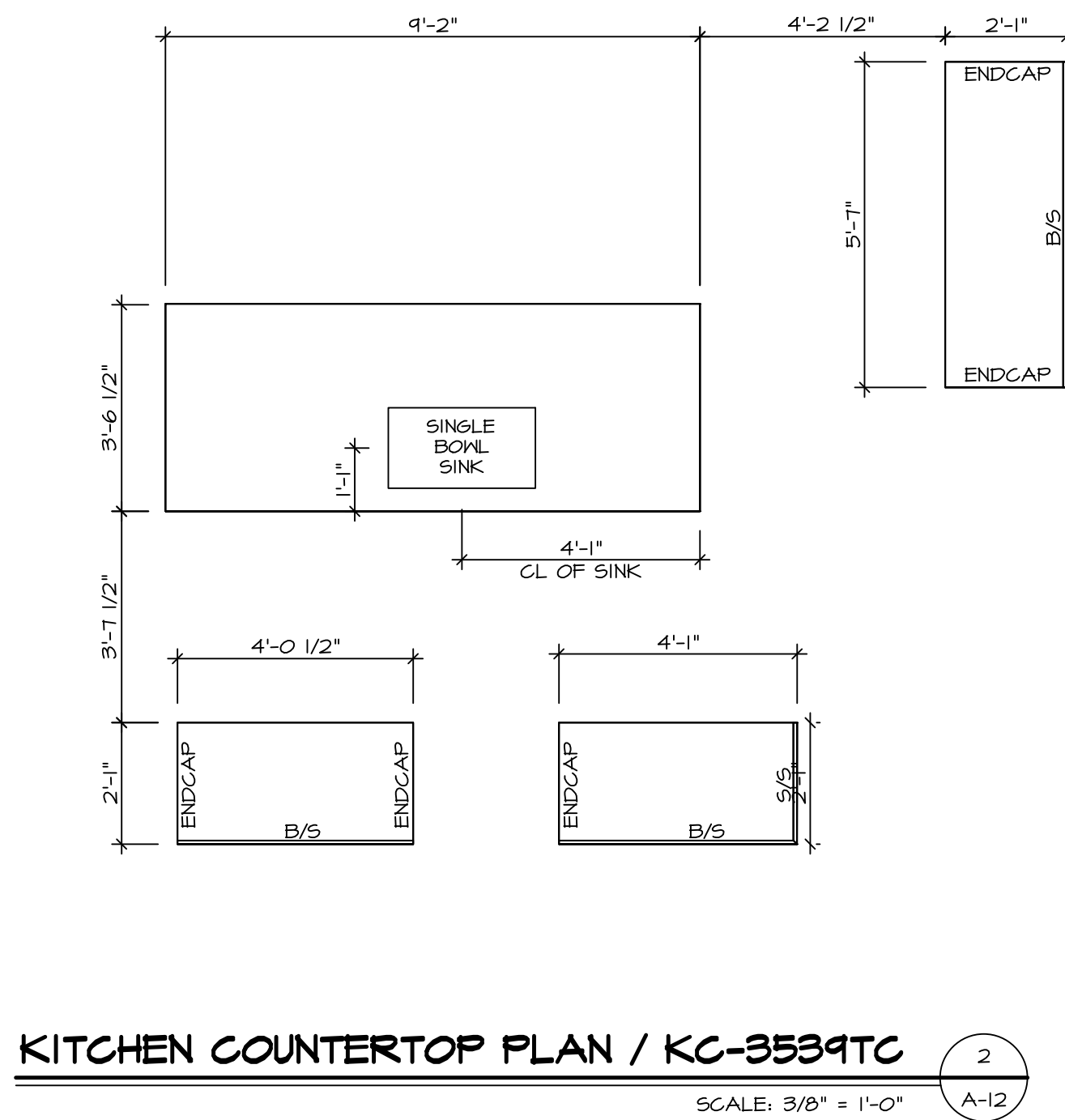
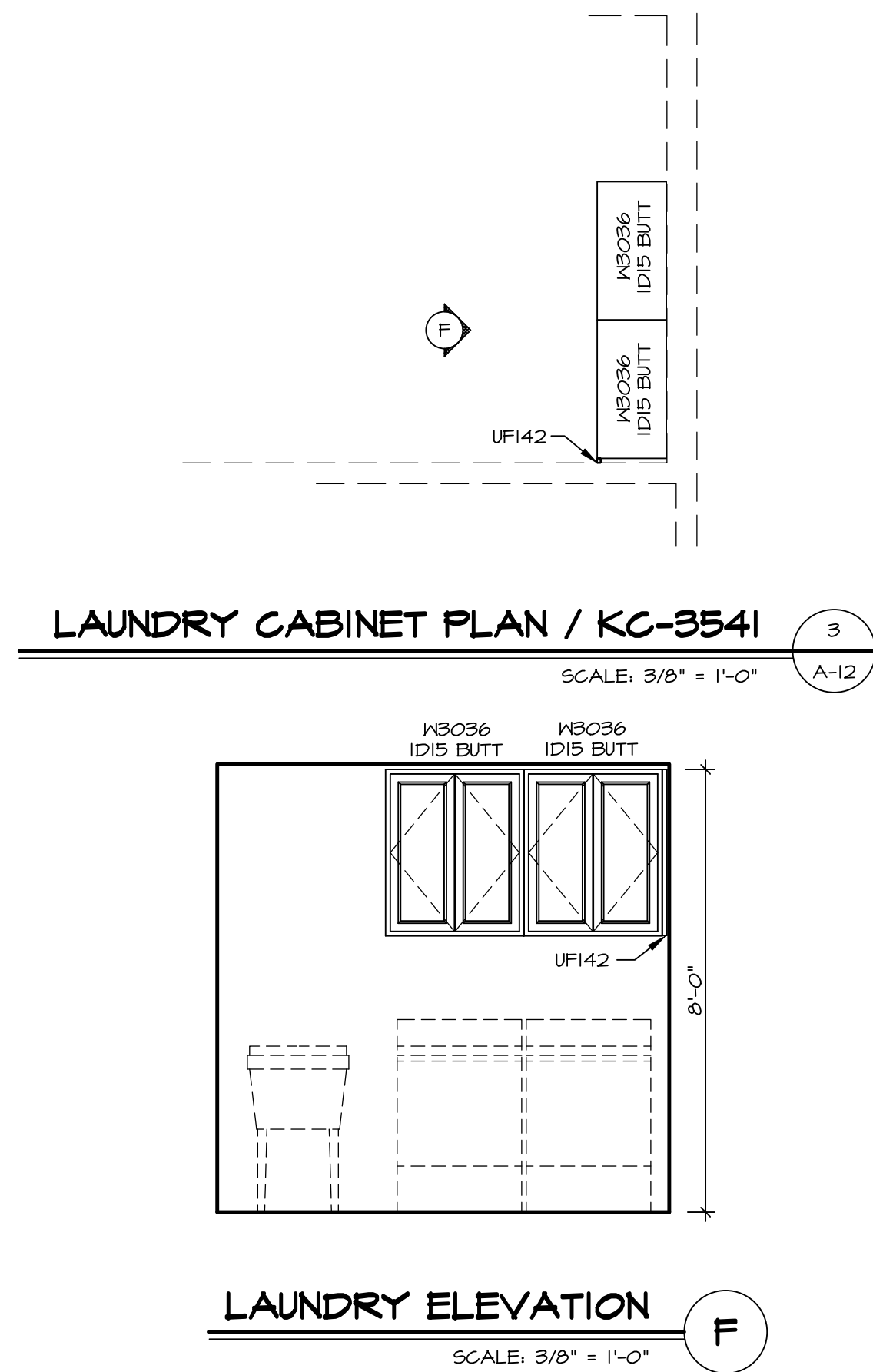

- NOTES:**
1. CABINET LAYOUT (S) ARE BASED ON FINISHED DIMENSIONS TO DRYWALL.
  2. IF KITCHEN PLANS/ELEVATIONS CALL-OUT STANDARD MOLDING, REFER TO STANDARD DETAIL (1)(KT-1) FOR REPLACEMENT BASED ON CABINET STYLE.
  3. ALL (UFI) FILLERS ARE TO BE "TRIM TO FIT" UNLESS OTHERWISE NOTED.
  4. CABINET MUST BE SET, SHIMMED, LEVELED AND PLUMB W/ ADJOINING BASE CABINETS.
  5. SET PRE-FINISHED SCRIBE MOLDING AT CABINET BULKHEADS AND AT ENDS (WHERE CABINETS MEET DRYWALL.) PRE-FINISHED SCRIBE MOLDING SHALL BE USED TO PAD OUT CABINET SIDES AT STILE FOR RETURN PIECES OF THE FACE-MOUNTED CABINET CROWN HOLDING.
  6. HARDWARE INSTALL NOTE: KNOBS GO ON DOORS AND DRAWERS FOR ALL AREAS. ALL DRAWER FRONTS AND DOORS GET (1) KNOB/FULL. NO HARDWARE ON FALSE DRAWER FRONTS.

|                                      |                                |  |                  |
|--------------------------------------|--------------------------------|--|------------------|
| SHEET NO.<br><b>A-12</b>             | MODEL<br><b>SAINT LAWRENCE</b> | VERSION<br>C1                          | SET NO.<br>SLR00 |
|                                      |                                | DRAWING TITLE<br><b>KITCHENS</b>       | DRAWN BY<br>DRH  |
| 66                                   | OPTION DESCRIPTION             | DATE:<br>5/15/12                       | OPTION           |
|                                      |                                | DIV-COMM-LOT-UNIT<br><b>DCY-YR-S1B</b> |                  |
| STREET ADDRESS<br>11009 ELK CREEK DR |                                | CITY<br>CENTERVILLE                    | STATE<br>OH      |
| APT. NO.<br>----                     |                                | ZIP<br>45458                           |                  |

NVR, Inc., expressly reserves its copyright and other property rights in these plans. These plans are not to be reproduced, stored in a retrieval system, or transmitted in any form or manner whatsoever, nor are they to be used in any way without the express written consent of NVR, Inc.

NVR, Inc., Suite 100  
Frederick, MD 21703  
5285 Westpark Dr.

C:\NVR\Software\SAINT LAWRENCE\_SLR00\_01\DCY-YR-S1B\273781\Sheet1.dwg 01/18/23 - 4:46 pm

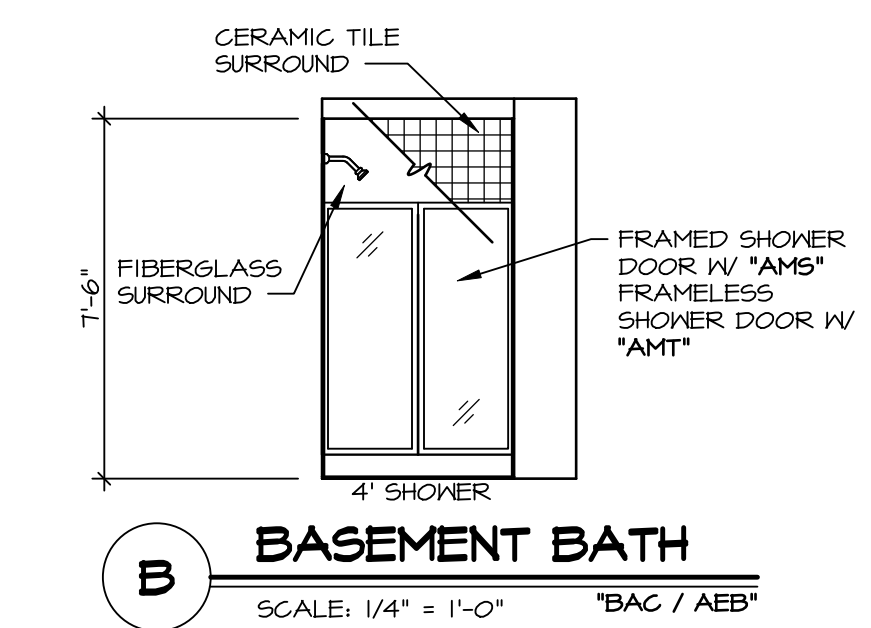
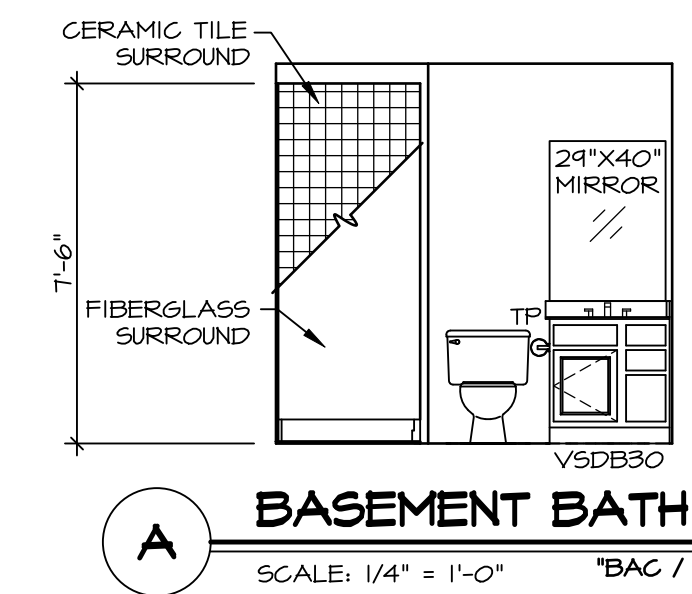
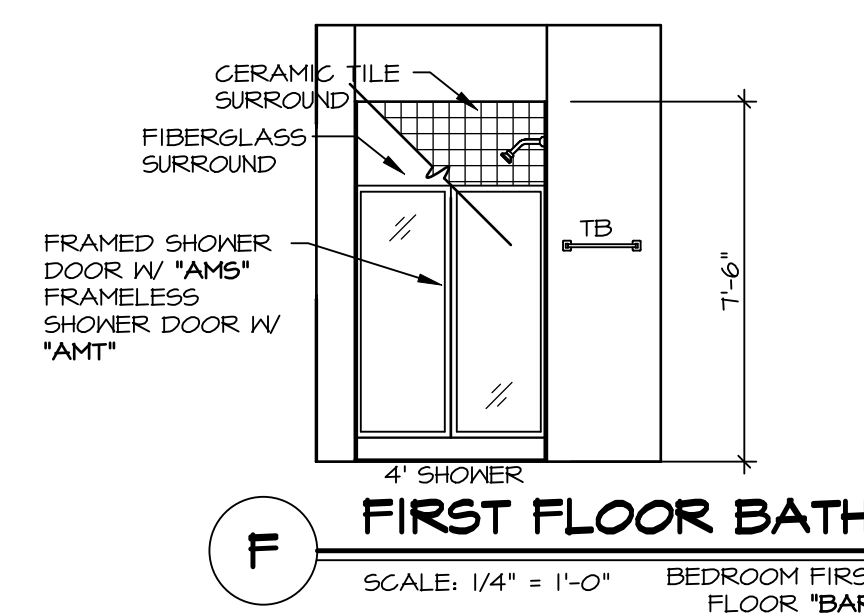
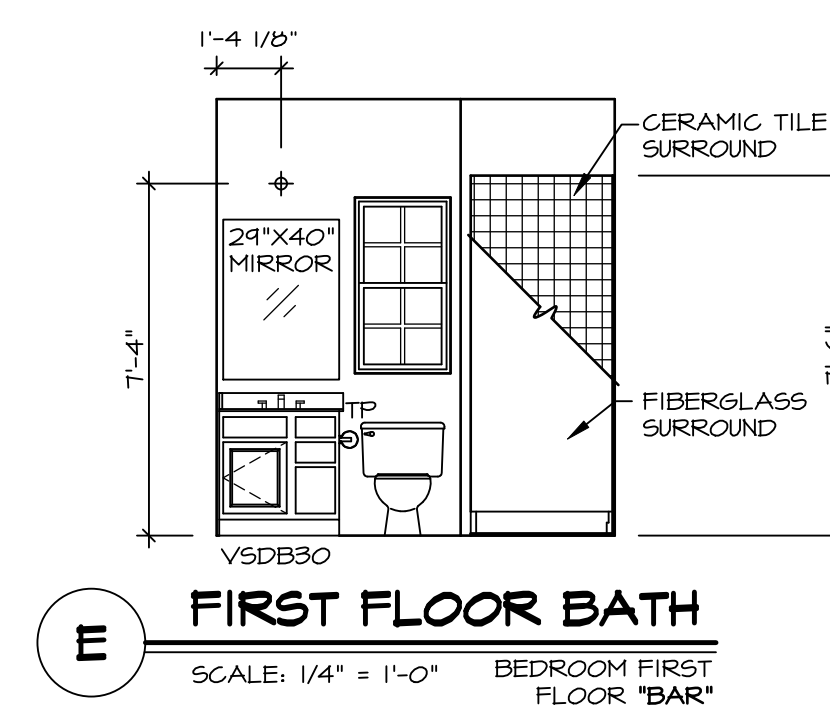
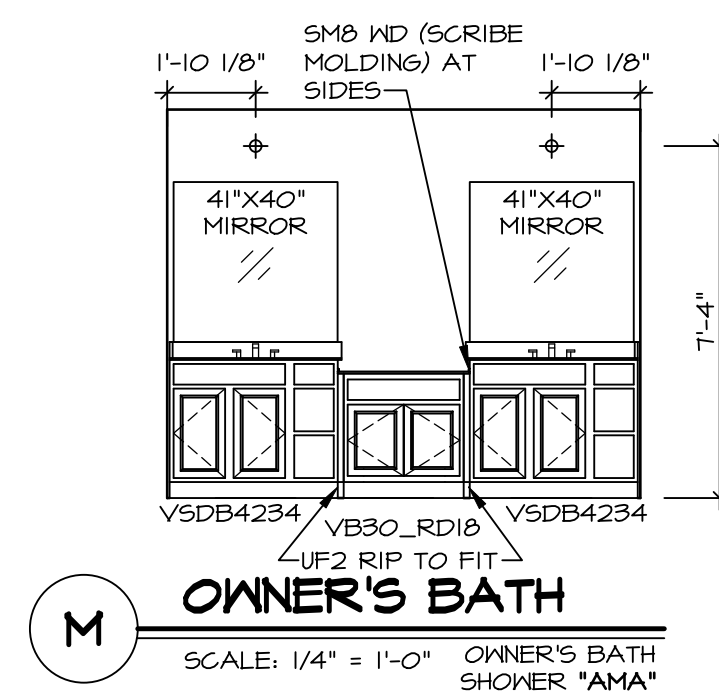
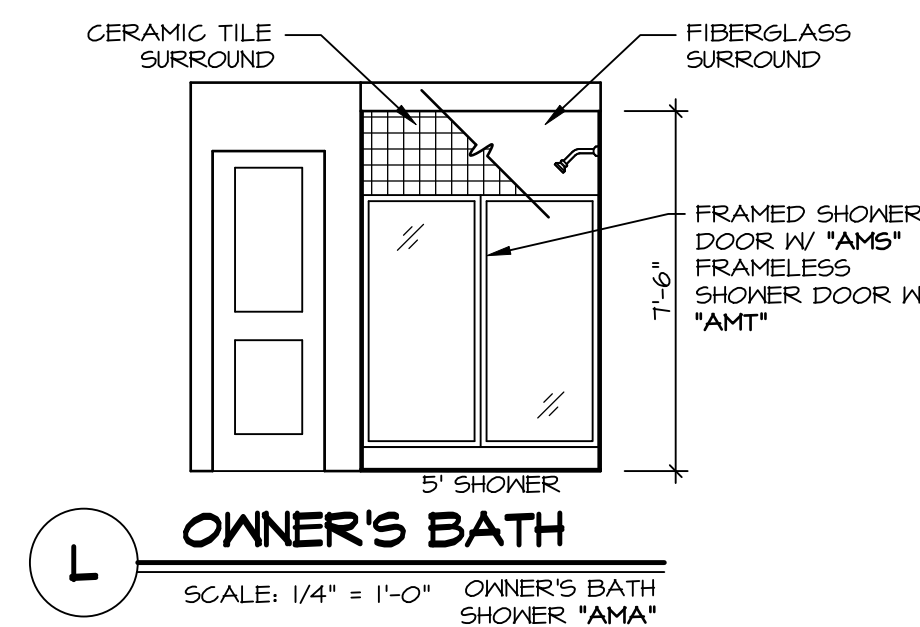
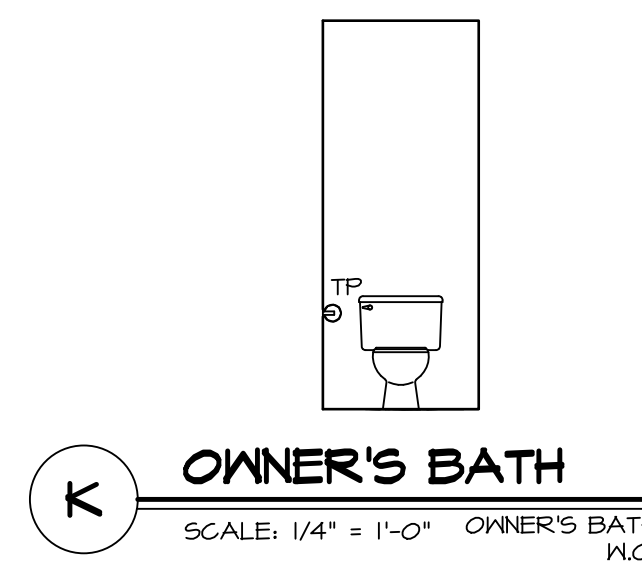
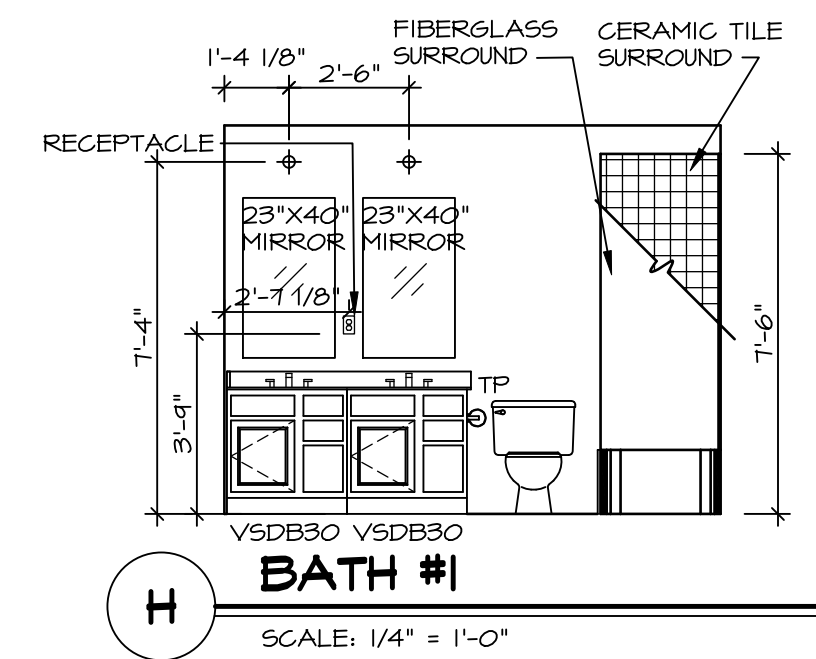
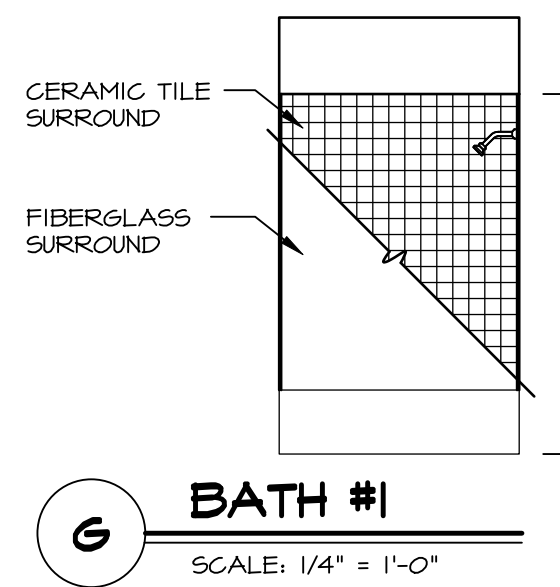
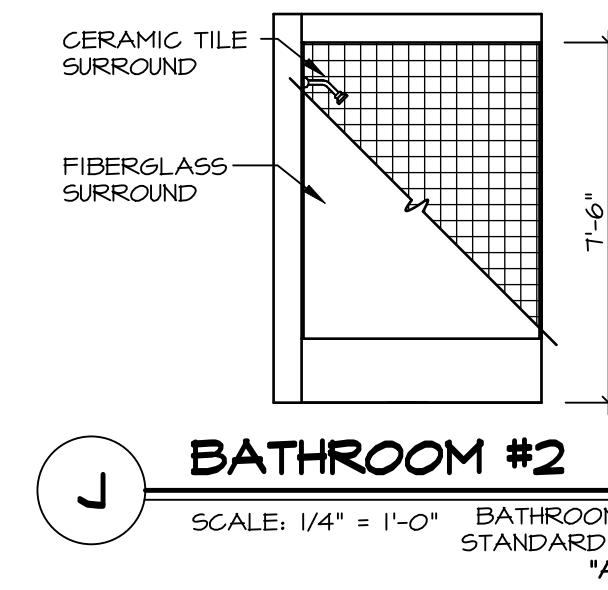
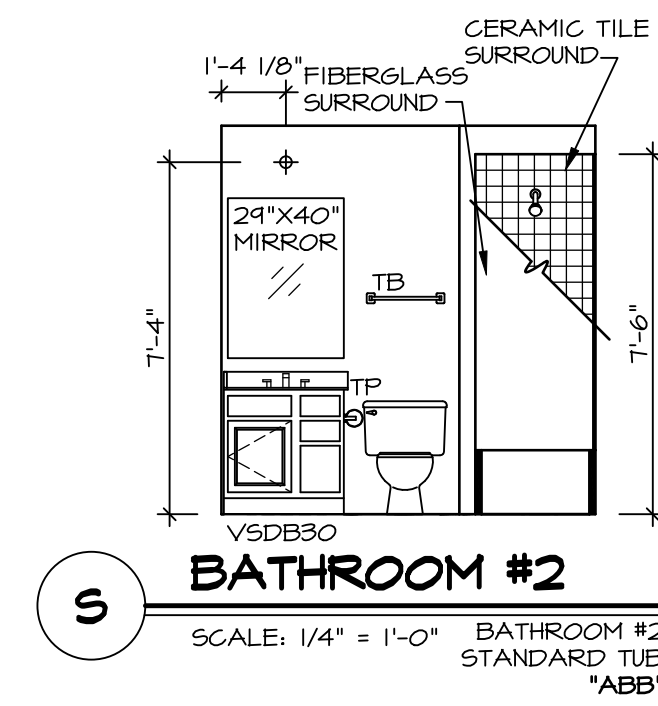

**NOTES:**

- TEMPERED GLASS SHOWER ENCLOSURE WITH SLIDING DOOR OR OPTIONAL SLIDING DOOR BY DIVISION
- TUB ACCESS PANELS PROVIDED AS NEEDED, ALL MATERIALS BY DIVISION
- REFER TO SHEET IT-2 FOR TUB AND SHOWER DETAILS.
- ALL VSD24-42 DRAWERS TO BE SET ON RIGHT HAND.
- ALL BATH ELEVATIONS ARE SHOWN PER PLAN.

|  |                                      |
|--|--------------------------------------|
| DIV-COMM-LOT-UNIT<br><b>DCY-YR-S1B</b>         |                                      |
| COM-LOT<br>VLS5 OF WINDING CREEK MONT CO - S1B | STREET ADDRESS<br>11004 ELK CREEK DR |
| APT. NO.<br>----                               | CITY<br>CENTERVILLE                  |
| STATE<br>OH                                    | ZIP<br>45459                         |

© NVR, Inc., expressly reserves its copyright and other property rights in these plans. These plans are not to be reproduced, stored in a retrieval system, or transmitted in any form or by any means, electronic, mechanical, photocopying, recording, or otherwise, without the prior written consent of NVR, Inc.

**NVR**  
NVR, Inc., Suite 100  
5285 Westridge Dr.  
Frederick, MD 21703

|                                |                    |                                  |               |        |
|--------------------------------|--------------------|----------------------------------|---------------|--------|
| SET NO. SLR00                  | VERSION 01         | DRAWN BY GDP                     | DATE: 5/15/12 | OPTION |
| MOBEL<br><b>SAINT LAWRENCE</b> |                    | DRAWING TITLE<br>BATH ELEVATIONS |               |        |
| SHEET NO.<br><b>A-13</b>       | OPTION DESCRIPTION |                                  |               | 68     |

C:\NVR\Solmes\SAINT LAWRENCE\_SLR00\_01\DCY-YR-S1B\2737817\Sheet\lot\_Specific\68\_A-13\_BATH\_1.S.dwg 01/18/23 - 4:46 pm