

1  
A-5 PLUMBING PLAN  
SCALE: 1/4" = 1'-0"

**NOTE**  
 RADON REMEDIATION  
 RADON LOOP:  
 - (4") PERFORATED HDPE "LOOP"  
 - MUST BE PLACED IN STONE BED SLIGHTLY HIGHER THAN ANY INTERIOR DRAINTILE  
 - LOOP TO BE SEPARATE FROM ANY DRAINTILE ELEMENTS  
 - TO BE CORRUGATED HDPE PIPE  
 - SCREENS TO BE INSTALLED THROUGH LOOP AT TEE UP INTO STACK  
 STACK REQUIREMENTS:  
 - 3" PVC STACK (4" IF BASEMENT IS GREATER THAN 2200 SQFT.)  
 - NO PART OF STACK IS TO BE HORIZONTAL  
 - PIPE TO BE PHYSICALLY LABELED IN THE FIELD AS "RADON VENT" OR OTHER JURISDICTIONALLY REQUIRED LANGUAGE (ON EVERY LEVEL OF HOUSE)  
 - ROOF TERMINATION TO BE IN TOP 1/3 OF ROOF  
 - SCREEN INSTALLED TO KEEP PESTS OUT OF RADON VENT AT ROOF TERMINATION

SHEET NO. <b>A-5</b>	MODEL <b>SAINT LAWRENCE</b>	SET NO. SLR00	VERSION 01
	DRAWING TITLE PLUMBING PLAN	DRAWN BY CDK	DATE: 5/15/10
	OPTION DESCRIPTION	OPTION	
29			
DIV-COMM-LOT-UNIT <b>DCY-YR-S120</b>		COM-LOT VLS5 OF WINDING CREEK MONT CO - S120	
STREET ADDRESS 1055 FAIRMATER SPRINGS DR		APT. NO. ----	ZIP OH
CITY CENTERVILLE		STATE OH	ZIP 45458

© NVR, Inc., expressly reserves its copyright and other property rights in these plans. These plans are not to be reproduced, stored in a retrieval system, or copied in any form or manner whatsoever, nor are they to be used for any project without the express written consent of NVR, Inc.

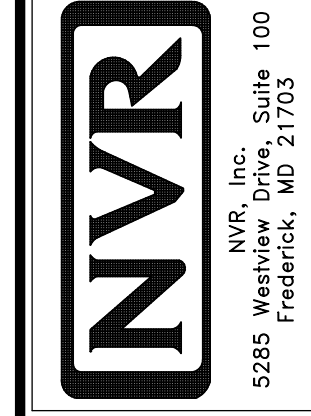

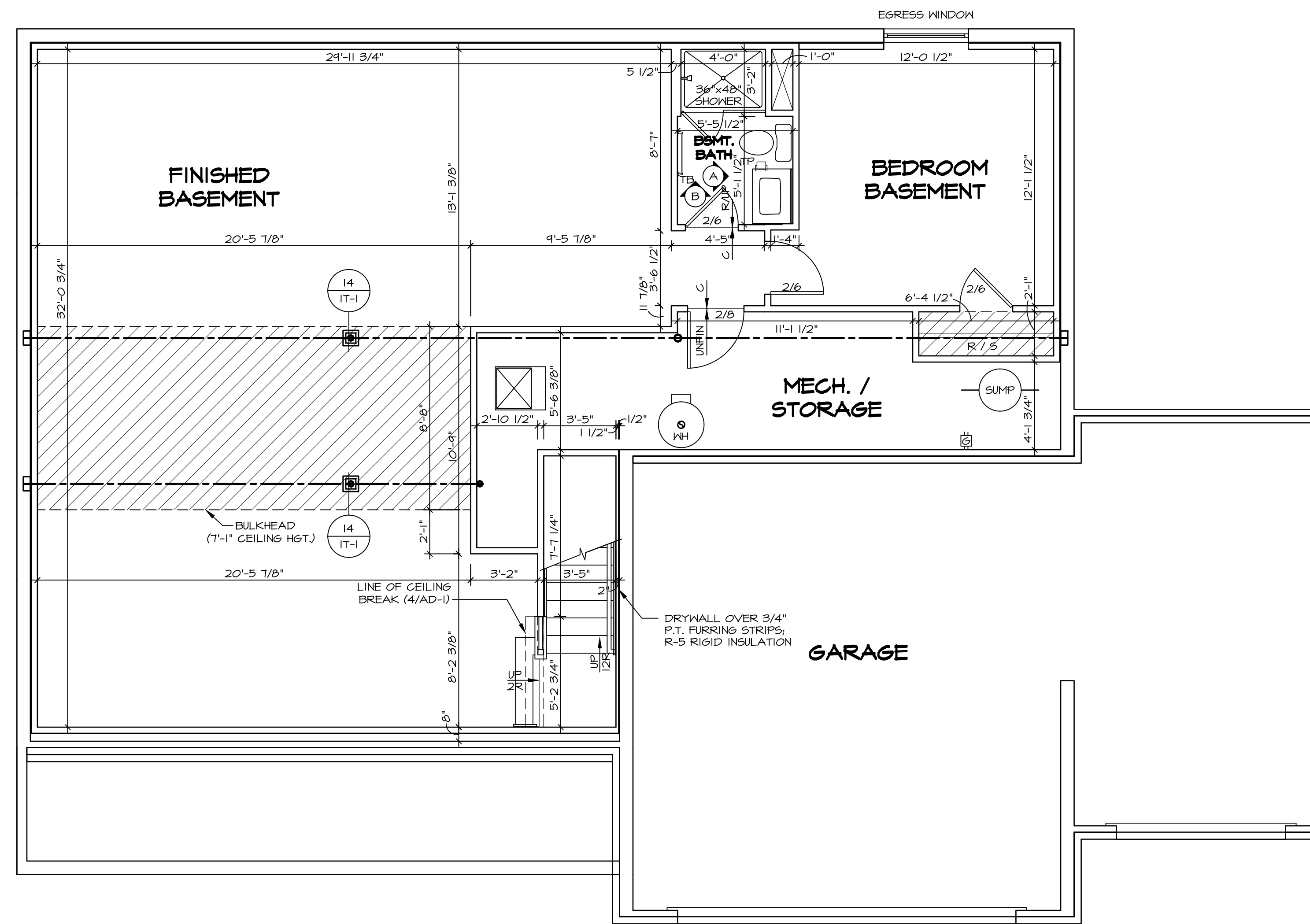

**1**  
A-6 **BASEMENT FLOOR PLAN**  
SCALE: 1/4" = 1'-0"

**LEGEND**

	BEARING WALL
	NON BEARING WALL
	INDICATES BEARING FROM POINT-LOAD ABOVE
	JACKS
	BEAM/HEADER
	PAD FOOTING
	STEEL COLUMN
	TRUSS TIE DOWN
	PORTAL FRAME
	JOIST/TRUSS
	LVL
	ENGINEERING PAGE NUMBER

SEE FC DETAILS FOR FRAMING CONNECTORS

- FLOOR PLAN NOTES**
- ALL HEADERS ARE (2) 2x6 w/ 2x4 WALLS OR (3) 2x6 w/ 2x6 WALLS, UNLESS OTHERWISE NOTED.
  - ALL HEADERS TO HAVE (1) 2x4 OR 2x6 JACK AND KING STUD EACH END, UNLESS OTHERWISE NOTED. MULTI-OPENING HEADERS TO HAVE (2) JACKS AT INTERMEDIATE BEARING, UNLESS OTHERWISE NOTED.
  - ALL EXTERIOR WALLS TO BE 4" w/ OSB OR 3 1/2" w/ LAMINATED FIBROUS STRUCTURAL SHEATHING, ALL INTERIOR WALLS TO BE 3 1/2", UNLESS OTHERWISE NOTED.
  - HATCHED AREAS INDICATE DROPPED CEILINGS. ALL DROPPED CEILINGS ARE 12" UNLESS OTHERWISE NOTED.
  - SEE "BRACED WALL PANEL DETAIL SHEET" FOR SPECIAL WALL FRAMING LOCATIONS AND HEADER SIZES, IF APPLICABLE.
  - SEE STANDARD DETAIL CATEGORY "IT" SHEET(S) FOR INTERIOR TRIM DETAILS.
  - SEE ARCHITECTURAL DETAIL SHEET "AD" FOR HOUSE SPECIFIC INTERIOR TRIM OPTION TABLE.
  - ALL WINDOWS HAVE 1'-0 1/2" HEADER HEIGHT UNLESS OTHERWISE NOTED.
  - ALL HEADERS IN NON-BEARING WALLS SHALL BE A SINGLE FLAT 2x4 OR 2x6 ATTACHED TO CRIPPLES ABOVE, UNLESS OTHERWISE NOTED.
  - TANKED WATER HEATER SHOWN AS BASE CONDITION, OPTIONAL TANKLESS WATER HEATER IS AVAILABLE IN LIEU OF TANKED WATER HEATER.

**GYPSUM NOTES**

AT GARAGE:  
GYPSUM BOARD AT COMMON WALLS, CEILINGS, BEAM WRAPS AND SUPPORTS PER STANDARD DETAIL FA-(b) FIRE ASSEMBLIES OR AS REQUIRED BY LOCAL CODE.

AT STAIRS:  
1/2" GYPSUM BOARD AT UNDERSIDE OF STAIRS AND WALLS IN CLOSET

DIV-COMM-LOT-UNIT  
**DCY-YR-S120**  
COM-LOT  
VLES OF WINDING CREEK MONT CO - S120  
STREET ADDRESS  
1095 FAIRWATER SPRINGS DR  
CITY STATE ZIP  
CENTERVILLE OH 45459

NVR, Inc., expressly reserves its copyright and other property rights in these plans. These plans are not to be reproduced, stored in a retrieval system, or transmitted in any form or by any means, electronic, mechanical, photocopying, recording, or otherwise, without the prior written consent of NVR, Inc.

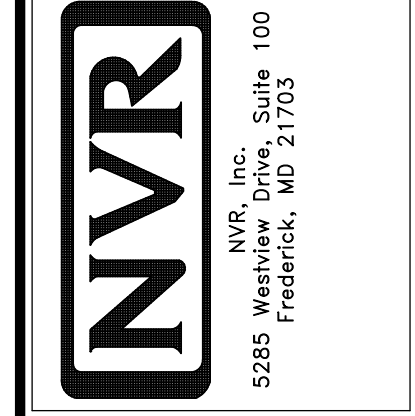

SET NO. SLR00  
VERSION 01  
DRAWN BY GDP  
DATE: 5/15/12  
OPTION

MODEL  
**SAINT LAWRENCE**  
DRAWING TITLE  
BASEMENT FLOOR PLAN  
OPTION DESCRIPTION

SHEET NO.  
**A-6**  
32

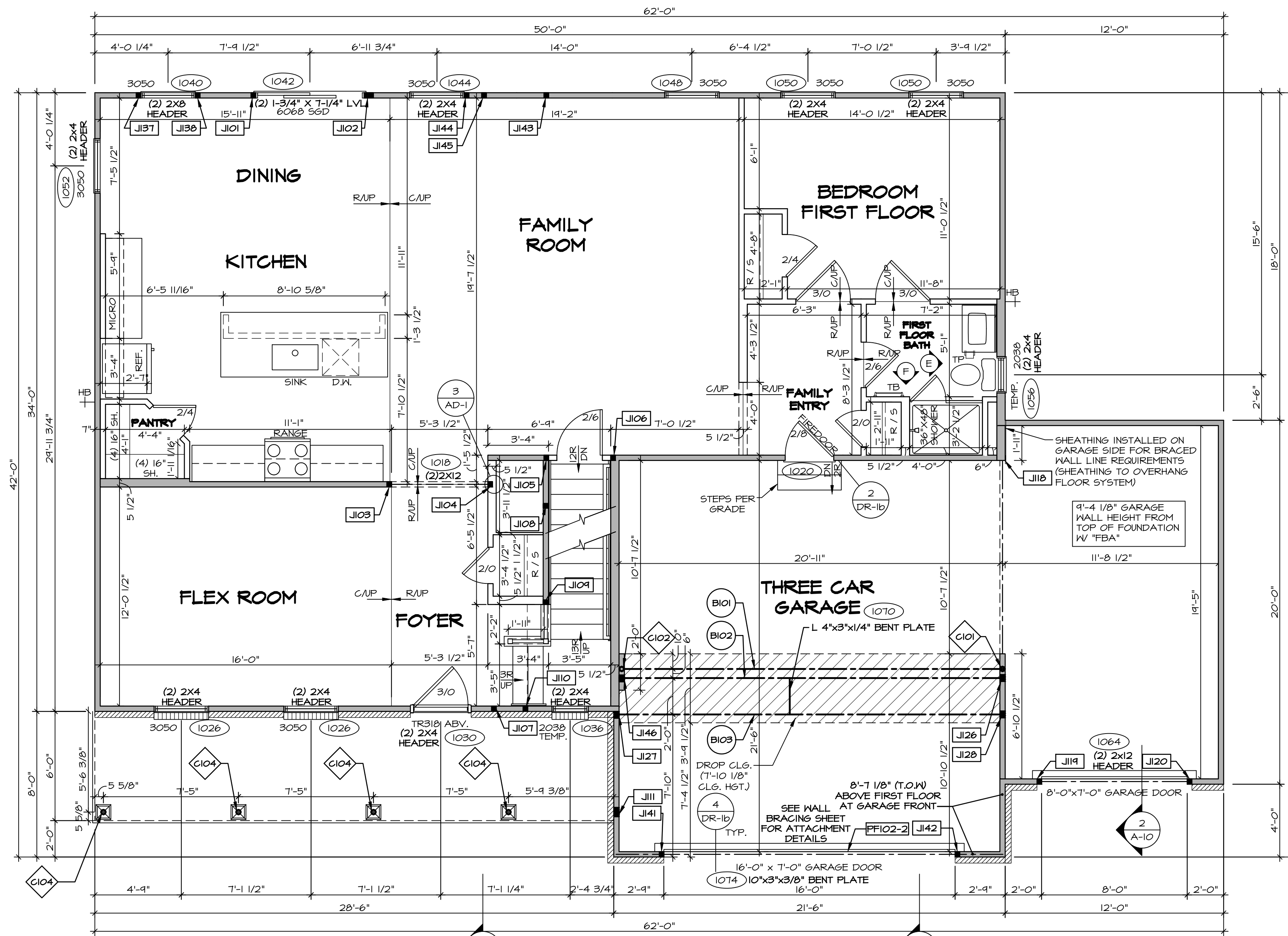

**FIRST FLOOR PLAN**  
SCALE: 1/4" = 1'-0"

**FLOOR PLAN NOTES**

- ALL HEADERS ARE (2) 2x6 w/ 2x4 WALLS OR (3) 2x6 w/ 2x6 WALLS, UNLESS OTHERWISE NOTED.
- ALL HEADERS TO HAVE (1) 2x4 OR 2x6 JACK AND KING STUD EACH END, UNLESS OTHERWISE NOTED.
- ALL EXTERIOR WALLS TO BE 4" W/ OSB OR 3/4" W/ LAMINATED FIBROUS STRUCTURAL SHEATHING. ALL INTERIOR WALLS TO BE 3/2", UNLESS OTHERWISE NOTED.
- HATCHED AREAS INDICATE DROPPED CEILINGS. ALL DROPPED CEILINGS ARE 12' UNLESS OTHERWISE NOTED.
- SEE BRACED WALL PANEL DETAIL SHEET FOR SPECIAL WALL FRAMING LOCATIONS AND HEADER SIZES, IF APPLICABLE.
- SEE STANDARD DETAIL CATEGORY "IT" SHEET(S) FOR INTERIOR TRIM DETAILS.
- SEE ARCHITECTURAL DETAIL SHEET "AD" FOR HOUSE SPECIFIC INTERIOR TRIM OPTION TABLE.
- ALL WINDOWS HAVE 7'-0" 1/2" HEADER HEIGHT UNLESS OTHERWISE NOTED.
- ALL HEADERS IN NON-BEARING WALLS SHALL BE A SINGLE FLAT 2x4 OR 2x6 ATTACHED TO GRIPPLIES ABOVE, UNLESS OTHERWISE NOTED.
- TANKED WATER HEATER SHOWN AS BASE CONDITION. OPTIONAL TANKLESS WATER HEATER IS AVAILABLE IN LIEU OF TANKED WATER HEATER.

**GYPHUM NOTES**

**AT GARAGE:**  
GYPSUM BOARD AT COMMON WALLS, CEILINGS, BEAM WRAPS AND SUPPORTS PER STANDARD DETAIL FA-1(b) FIRE ASSEMBLIES OR AS REQUIRED BY LOCAL CODE.

**AT STAIRS:**  
1/2" GYPSUM BOARD AT UNDERSIDE OF STAIRS AND WALLS IN CLOSET

**LVL PLY TO PLY FASTENING SCHEDULE:** (WHERE APPLICABLE BASED ON LVL USAGE)

- (2) PLY UP TO AND INCLUDING 11 7/8" TALL: FASTEN PLYS W/ (2) ROWS 16D NAILS AT 12" O.C. OR ALT 1 1/2" WIDE LVL FASTEN PLYS W/ (3) ROWS 12D NAILS AT 12" O.C.
- (2) PLY 14" TO AND 18" TALL (INCLUSIVE): FASTEN PLYS W/ (3) ROWS 16D NAILS AT 12" O.C. OR ALT 1 1/2" WIDE LVL FASTEN PLYS W/ (4) ROWS 12D NAILS AT 12" O.C.
- (2) PLY 20" TALL AND OVER: FASTEN PLYS W/ (4) ROWS 16D NAILS AT 12" O.C. OR ALT 1 1/2" WIDE LVL FASTEN PLYS W/ (5) ROWS 12D NAILS AT 12" O.C.
- (3) PLY UP TO AND INCLUDING 11 7/8" TALL: FASTEN PLYS W/ (2) ROWS 16D NAILS AT 12" O.C. FROM EACH SIDE OR ALT 1 1/2" WIDE LVL FASTEN PLYS W/ (3) ROWS 12D NAILS AT 12" O.C. FROM EACH SIDE.
- (3) PLY 14" TO AND 18" TALL (INCLUSIVE): FASTEN PLYS W/ (3) ROWS 16D NAILS AT 12" O.C. FROM EACH SIDE OR ALT 1 1/2" WIDE LVL FASTEN PLYS W/ (4) ROWS 12D NAILS AT 12" O.C. FROM EACH SIDE.
- (3) PLY 20" TALL AND OVER: FASTEN PLYS W/ (4) ROWS 16D NAILS AT 12" O.C. FROM EACH SIDE OR ALT 1 1/2" WIDE LVL FASTEN PLYS W/ (5) ROWS 12D NAILS AT 12" O.C. FROM EACH SIDE.
- (4) PLY (ALL SIZES): FASTEN PLYS W/ (2) ROWS 1/2" DIAMETER A307 BOLTS AT 24" O.C. SEE SHOP DRAWING FOR ADDITIONAL INFORMATION.

**LEGEND**

- BEARING WALL
  - NON BEARING WALL
  - JACKS
  - BEAM/HEADER
  - PAD FOOTINGS
  - STEEL COLUMN
  - TRUSS TIE DOWN
  - PORTAL FRAME
  - JOIST/TRUSS
  - LVL
  - ENGINEERING PAGE NUMBER
- SEE FC DETAILS FOR FRAMING CONNECTORS

**FIELD INSTALLED FIRST FLOOR BEAM/HEADER SCHEDULE**

IDENTIFIER	DESCRIPTION	LENGTH	OPTIONS	ENG. NUM.	REMARKS
B101	BEAM STEEL - W12X40	21'-2"	SXC	1022	
B102	BEAM STEEL - W12X14	21'-2"	EVA	1071-b	
B103	BEAM STEEL - W12X14	21'-5 1/2"	EVA	1072-g	
PF102-2	LVL LTB - 11-04	21'-9"		1058	1A

**STEEL COLUMN SCHEDULE**

IDENTIFIER	STYLE	HEIGHT	OPTIONS	ENG. NUM.	REMARKS
C101	STANCHION - 3 IN SCHED	9'-0 1/16"	SXC, FBA	1022	
C102	STANCHION - 3 IN SCHED	9'-0 1/16"	SXC, FBA	1022	
C104	STANCHION PORCH - 3 IN DIA 11GA ADJ	9'-6 3/8"		1066	

**FIRST FLOOR JACK SCHEDULE**

IDENTIFIER	DESCRIPTION	OPTIONS	ENG. NUM.	REMARKS
J101	JACK - (2) 2x4 SFF STUD GRADE		1042	
J102	JACK - (4) 2x4 SFF STUD GRADE		1042	
J103	JACK - (2) 2x4 SFF STUD GRADE		1018	
J104	JACK - (2) 2x4 SFF STUD GRADE		1018	
J105	JACK - (2) 2x4 SFF STUD GRADE		1012, 1014	
J106	JACK - (2) 2x4 SFF STUD GRADE		1012	
J107	JACK - (2) 2x4 SFF STUD GRADE		1085	
J108	JACK - (2) 2x4 SFF STUD GRADE		1014	
J109	JACK - (2) 2x4 SFF STUD GRADE		1014	
J110	JACK - (2) 2x4 SFF STUD GRADE		1010	
J111	JACK - (4) 2x4 SFF STUD GRADE		1066	
J112	JACK - (2) 2x6 SFF STUD GRADE		1016	
J113	JACK - (2) 2x4 SFF STUD GRADE		1064	
J120	JACK - (2) 2x4 SFF STUD GRADE		1064	
J126	JACK - (3) 2x4 SFF STUD GRADE	EVA	1071-a	
J127	JACK - (3) 2x4 SFF STUD GRADE	EVA	1072-g	
J128	JACK - (3) 2x4 SFF STUD GRADE	EVA	1072-g	
J137	JACK - (2) 2x4 SFF STUD GRADE		1040	
J138	JACK - (2) 2x4 SFF STUD GRADE		1040	
J141	JACK - (2) 2x4 SFF STUD GRADE		1058	
J142	JACK - (2) 2x4 SFF STUD GRADE		1058	
J143	JACK - (2) 2x4 SFF STUD GRADE		1014	
J144	JACK - (2) 2x4 SFF STUD GRADE		1044	
J145	JACK - (2) 2x4 SFF STUD GRADE		2006	
J146	JACK - (3) 2x4 SFF STUD GRADE	EVA	1071-a	

DCY-YR-S120

DCY-COMM-107-UNIT

COM-LOT

VLEES OF MINING CREEK MONT CO - S120

STREET ADDRESS

1095 FAIRWATER SPRINGS DR

CITY

CENTERVILLE

STATE

OH

ZIP

45458



SET NO. SLR00  
VERSION 01  
DRAWN BY GDP  
DATE: 5/15/12  
OPTION

MODEL  
SAINT LAWRENCE  
DRAWING TITLE  
FIRST FLOOR PLAN

SHEET NO. A-7  
OPTION DESCRIPTION

34

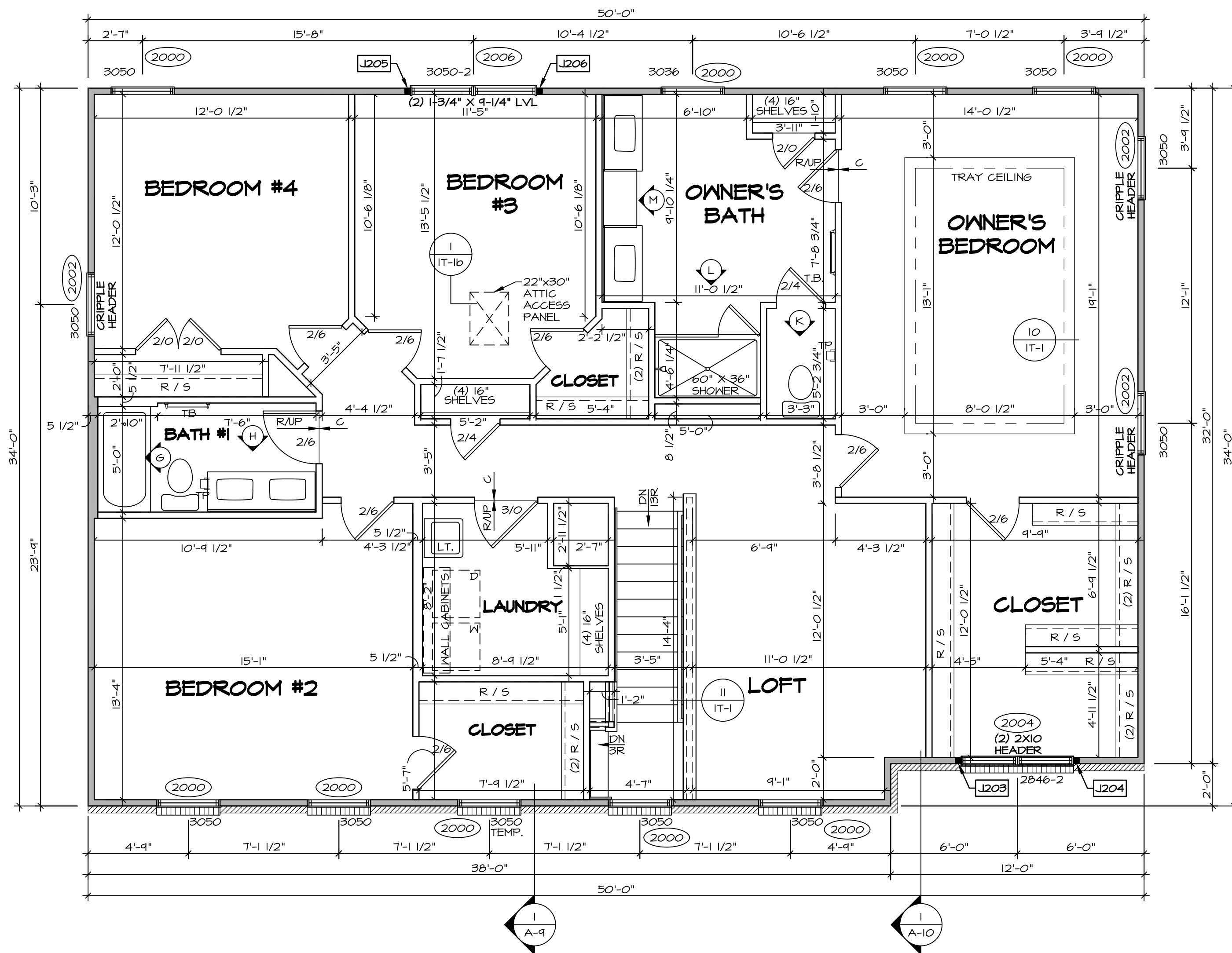

**SECOND FLOOR PLAN**  
SCALE: 1/4" = 1'-0"

**LEGEND**

- BEARING WALL
- - - NON BEARING WALL
- ⊗ INDICATES BEARING FROM POINT-LOAD ABOVE
- J JACKS
- B BEAM/HEADER
- F PAD FOOTING
- C STEEL COLUMN
- X TRUSS TIE DOWN
- X PORTAL FRAME
- X JOIST/TRUSS
- L LVL
- (X) ENGINEERING PAGE NUMBER

SEE FC DETAILS FOR FRAMING CONNECTORS

- FLOOR PLAN NOTES**
- ALL HEADERS ARE (2) 2x6 w/ 2x4 WALLS OR (3) 2x6 w/ 2x6 WALLS, UNLESS OTHERWISE NOTED.
  - ALL HEADERS TO HAVE (1) 2x4 OR 2x6 JACK AND KING STUD EACH END, UNLESS OTHERWISE NOTED. MULTI-OPENING HEADERS TO HAVE (2) JACKS AT INTERMEDIATE BEARING, UNLESS OTHERWISE NOTED.
  - ALL EXTERIOR WALLS TO BE 4" w/ OSB OR 3 1/2" w/ LAMINATED FIBROUS STRUCTURAL SHEATHING. ALL INTERIOR WALLS TO BE 3 1/2", UNLESS OTHERWISE NOTED.
  - HATCHED AREAS INDICATE DROPPED CEILINGS. ALL DROPPED CEILINGS ARE 12" UNLESS OTHERWISE NOTED. SEE "BRACED WALL PANEL DETAIL SHEET" FOR SPECIAL WALL FRAMING LOCATIONS AND HEADER SIZES, IF APPLICABLE.
  - SEE STANDARD DETAIL CATEGORY "IT" SHEET(S) FOR INTERIOR TRIM DETAILS.
  - SEE ARCHITECTURAL DETAIL SHEET "AD" FOR HOUSE SPECIFIC INTERIOR TRIM OPTION TABLE.
  - ALL WINDOWS HAVE 7'-0 1/2" HEADER HEIGHT UNLESS OTHERWISE NOTED.
  - ALL HEADERS IN NON-BEARING WALLS SHALL BE A SINGLE FLAT 2x4 OR 2x6 ATTACHED TO CRIPPLES ABOVE, UNLESS OTHERWISE NOTED.
  - TANKED WATER HEATER SHOWN AS BASE CONDITION. OPTIONAL TANKLESS WATER HEATER IS AVAILABLE IN LIEU OF TANKED WATER HEATER.

- GYPSUM NOTES**
- AT GARAGE:  
GYPSUM BOARD AT COMMON WALLS, CEILINGS, BEAM WRAPS AND SUPPORTS PER STANDARD DETAIL FA-1(b) FIRE ASSEMBLIES OR AS REQUIRED BY LOCAL CODE.
- AT STAIRS:  
1/2" GYPSUM BOARD AT UNDERSIDE OF STAIRS AND WALLS IN CLOSET

**SECOND FLOOR JACK SCHEDULE**

IDENTIFIER	DESCRIPTION	OPTIONS	ENG. NUM.	REMARKS
J203	JACK - (2) 2X4 SFF STUD GRADE	ELA, ELB, ELK, ELL	2004	
J204	JACK - (2) 2X4 SFF STUD GRADE	ELA, ELB, ELK, ELL	2004	
J205	JACK - (2) 2X4 SFF STUD GRADE		2006	
J206	JACK - (2) 2X4 SFF STUD GRADE		2006	

DIV-COMM-LOT-UNIT  
**DCY-YR-S120**  
COM-LOT  
V/L/S OF BINDING CREEK MONT CO - S120  
STREET ADDRESS  
1095 FAIRWATER SPRINGS DR  
CITY STATE ZIP  
CENTERVILLE OH 45458

© NVR, Inc. expressly reserves its copyright and other property rights in these plans. These plans are not to be reproduced, stored in a retrieval system, copied in any form or manner whatsoever, nor are they to be used for any project without the express written consent of NVR, Inc.

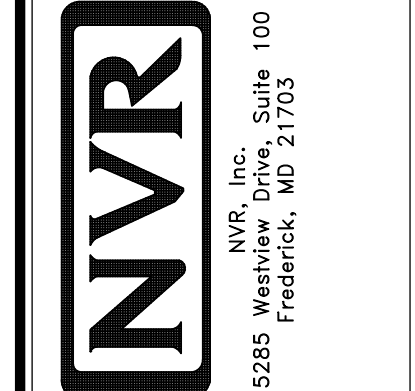

SET NO. SLR00  
VERSION 01  
DRAWN BY GDP  
DATE: 5/15/12  
OPTION

MODEL  
**SAINT LAWRENCE**  
DRAWING TITLE  
SECOND FLOOR PLAN  
OPTION DESCRIPTION

SHEET NO.  
**A-8**  
38

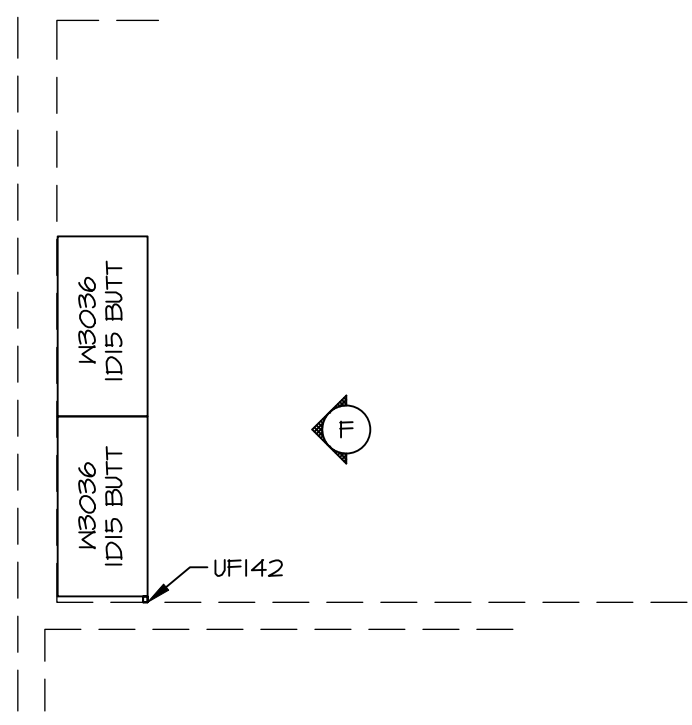

**3 LAUNDRY CABINET PLAN / KC-3541**  
SCALE: 3/8" = 1'-0"

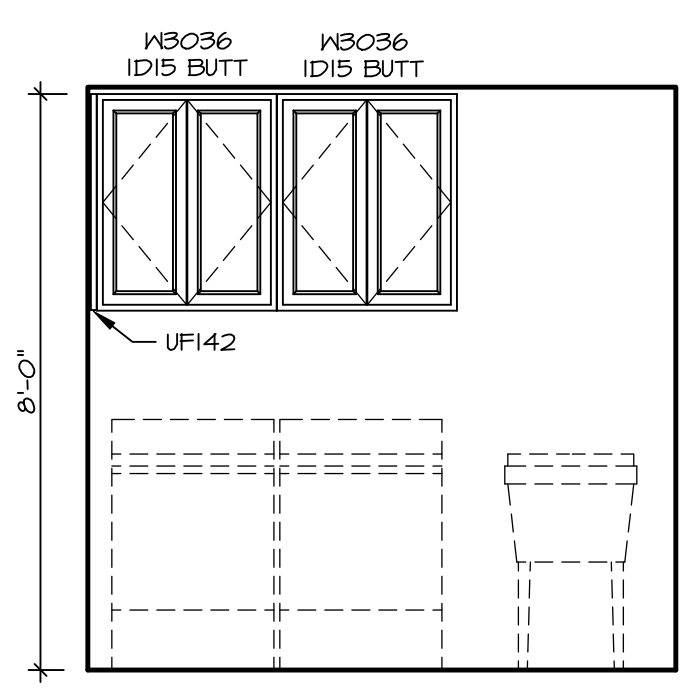

**F LAUNDRY ELEVATION**  
SCALE: 3/8" = 1'-0"

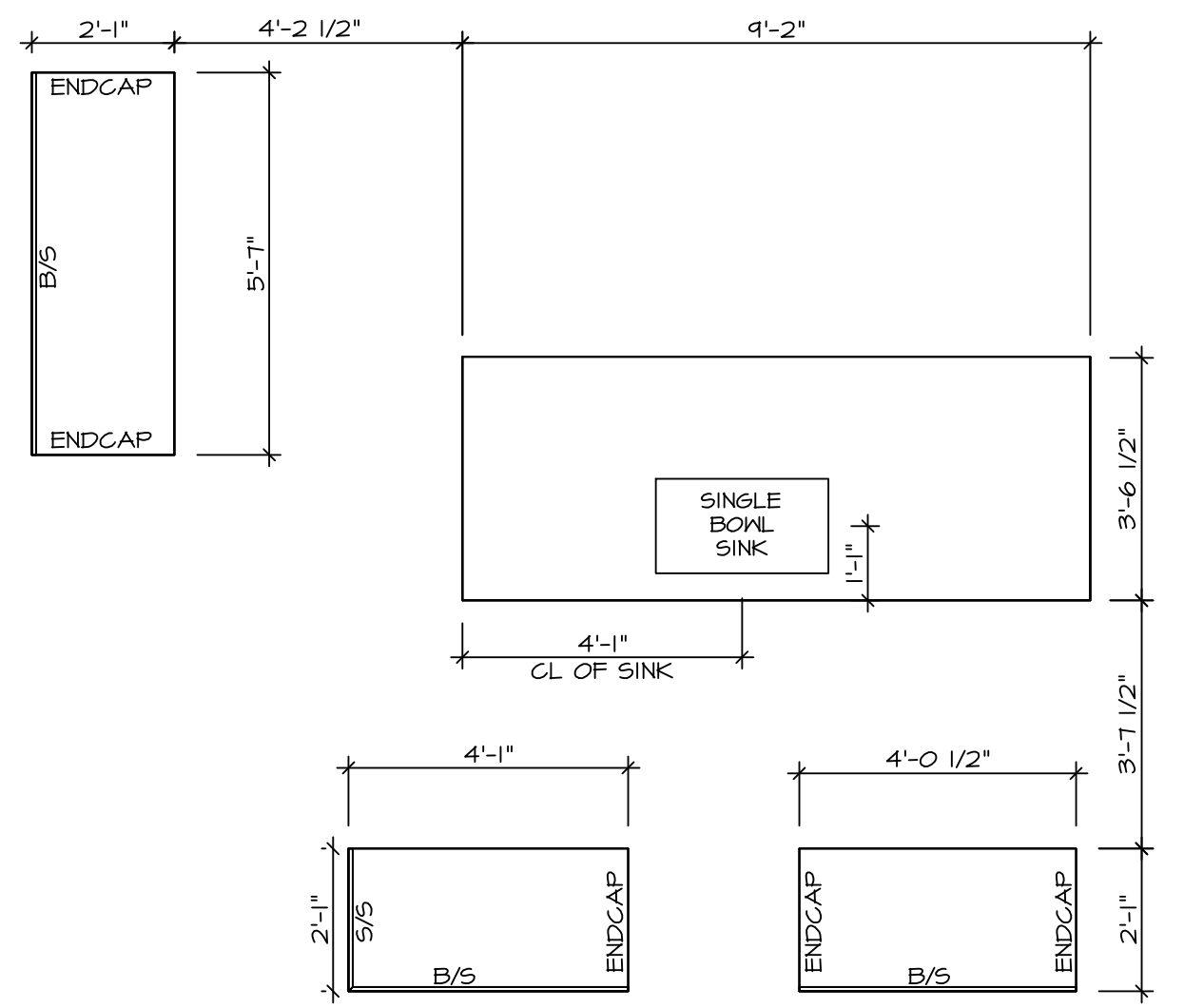

**2 KITCHEN COUNTERTOP PLAN / KC-3539TC**  
SCALE: 3/8" = 1'-0"

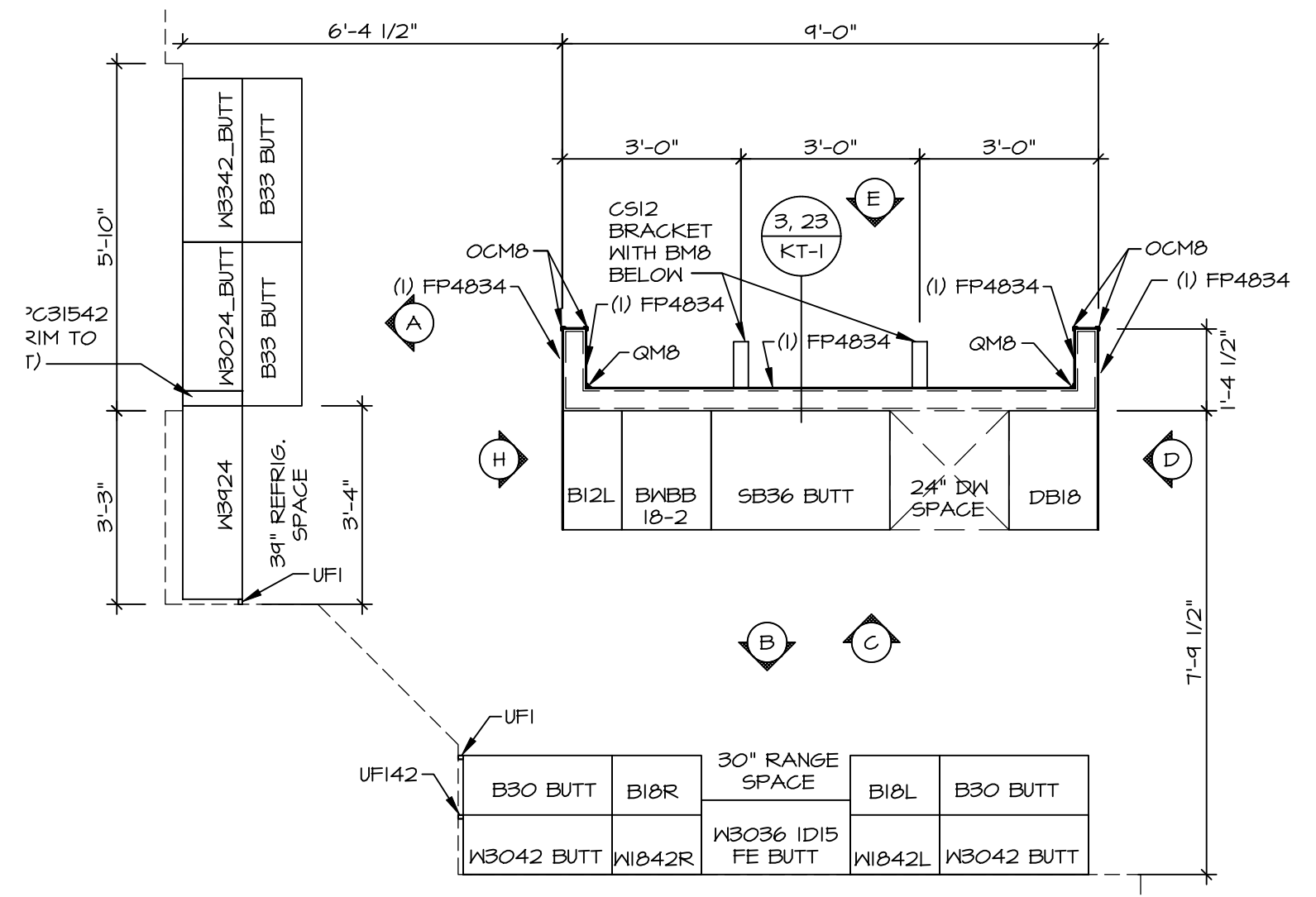

**1 KITCHEN CABINET PLAN / KC-3539TC**  
SCALE: 3/8" = 1'-0"

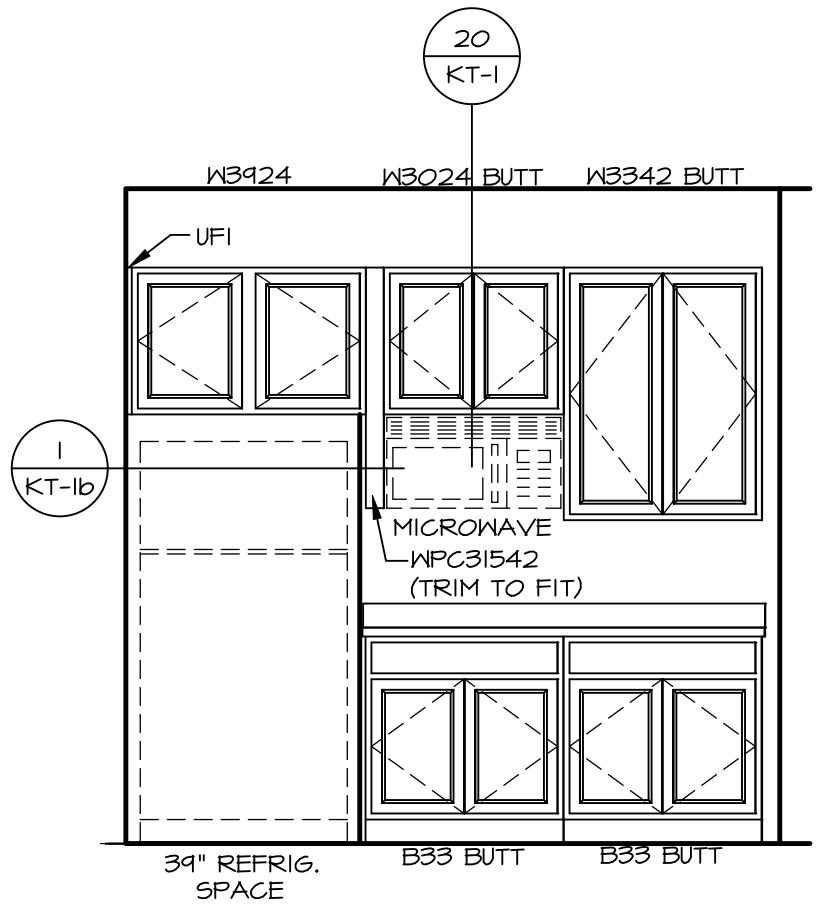

**A KITCHEN ELEVATION**  
SCALE: 3/8" = 1'-0"

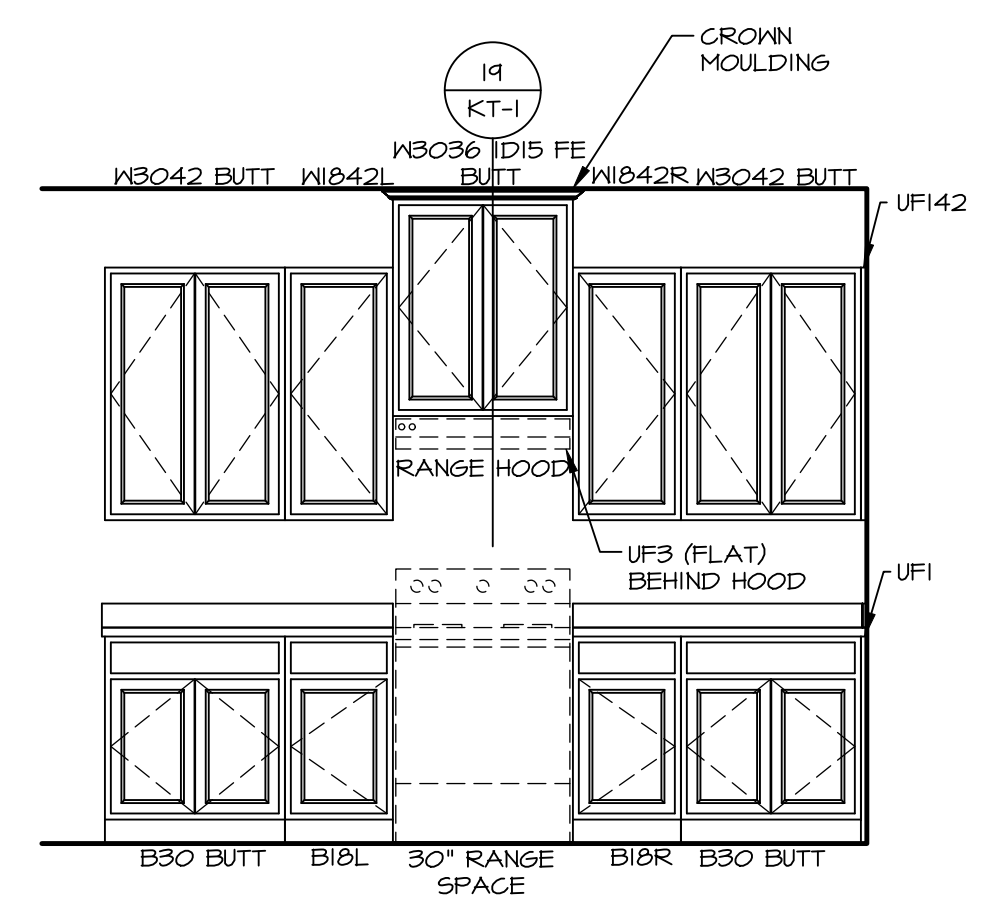

**B KITCHEN ELEVATION**  
SCALE: 3/8" = 1'-0"

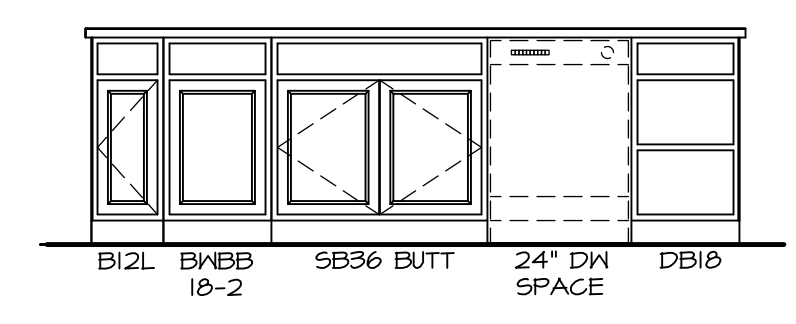

**C KITCHEN ELEVATION**  
SCALE: 3/8" = 1'-0" APPLIANCE LAYOUT W/ RANGE (TC) \*KAI\*

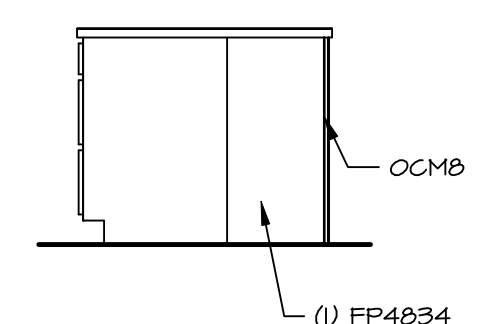

**D KITCHEN ELEVATION**  
SCALE: 3/8" = 1'-0"

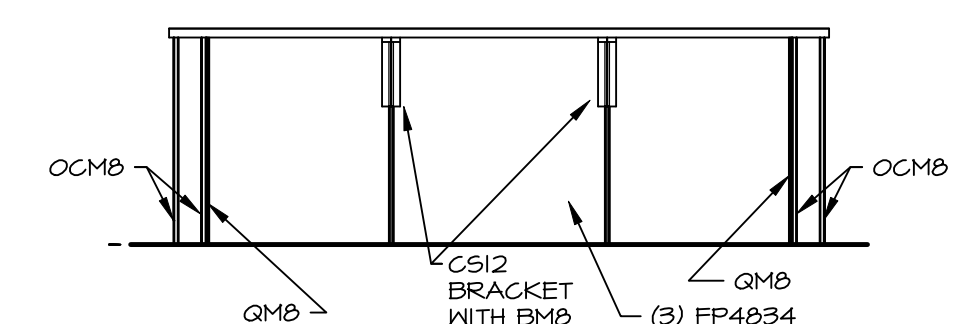

**E KITCHEN ELEVATION**  
SCALE: 3/8" = 1'-0"

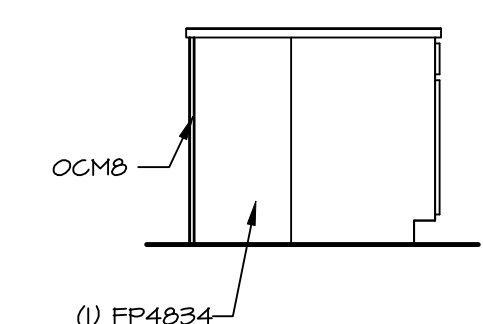

**H KITCHEN ELEVATION**  
SCALE: 3/8" = 1'-0"

- NOTES:**
- CABINET LAYOUT (S) ARE BASED ON FINISHED DIMENSIONS TO DRYWALL.
  - IF KITCHEN PLANS/ELEVATIONS CALL-OUT STANDARD MOLDING, REFER TO STANDARD DETAIL (1)(KT-1) FOR REPLACEMENT BASED ON CABINET STYLE.
  - ALL (UFI) FILLERS ARE TO BE "TRIM TO FIT" UNLESS OTHERWISE NOTED.
  - CABINET MUST BE SET, SHIMMED, LEVELED AND PLUMB W/ ADJOINING BASE CABINETS.
  - SET PRE-FINISHED SCRIBE MOLDING AT CABINET BULKHEADS AND AT ENDS (WHERE CABINETS MEET DRYWALL.) PRE-FINISHED SCRIBE MOLDING SHALL BE USED TO PAD OUT CABINET SIDES AT STILE FOR RETURN PIECES OF THE FACE-MOUNTED CABINET CROWN HOLDING.
  - HARDWARE INSTALL NOTE: KNOBS GO ON DOORS AND DRAWERS FOR ALL AREAS. ALL DRAWER FRONTS AND DOORS GET (1) KNOB/FULL. NO HARDWARE ON FALSE DRAWER FRONTS.

**SAINT LAWRENCE**  
DRAWING TITLE: KITCHENSOPTION DESCRIPTION: ---

**DCY-YR-S120**  
DIV-COMM-LOT-UNIT  
COM-LOT: VLES OF KINDING CREEK MONT CO - S120  
STREET ADDRESS: 1095 FAIRWATER SPRINGS DR  
CITY: CENTERVILLE OH STATE: OH ZIP: 45458

**NVR**  
NVR, Inc., Suite 100  
5285 Westrick, MD 21703

SET NO. SLR00  
VERSION: 01  
DRAWN BY: DRH  
DATE: 5/15/12  
OPTION

SHEET NO. **A-12**  
66

C:\NVR\Solives\SAINT LAWRENCE\_S120\DCY-YR-S120\269243\Sheet\lot\_Specific\66\_A-12\_KIT\_LS.dwg 11/15/22 - 3:44 am

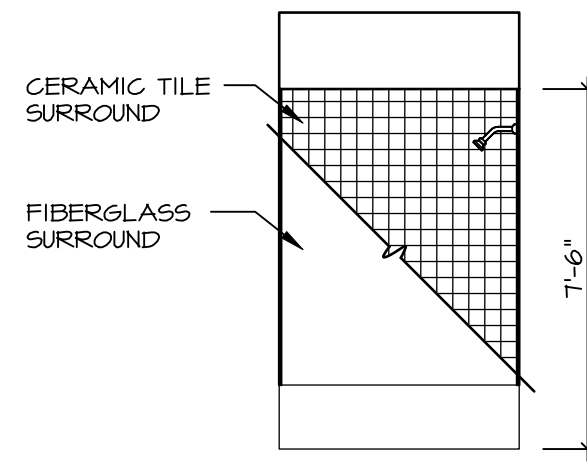

**G BATH #1**  
SCALE: 1/4" = 1'-0"

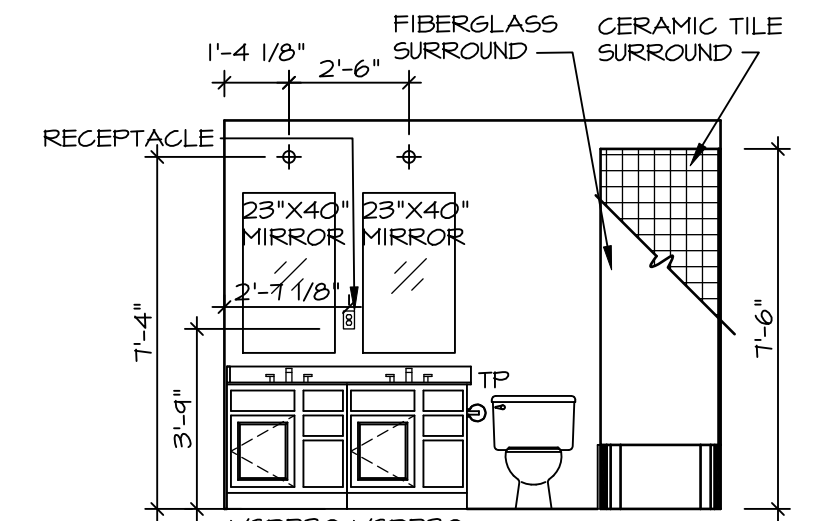

**H BATH #1**  
SCALE: 1/4" = 1'-0"

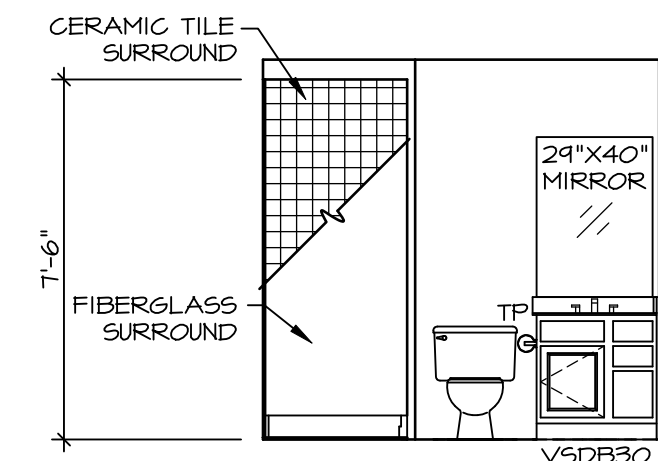

**A BASEMENT BATH**  
SCALE: 1/4" = 1'-0" \*BAC / AEB\*

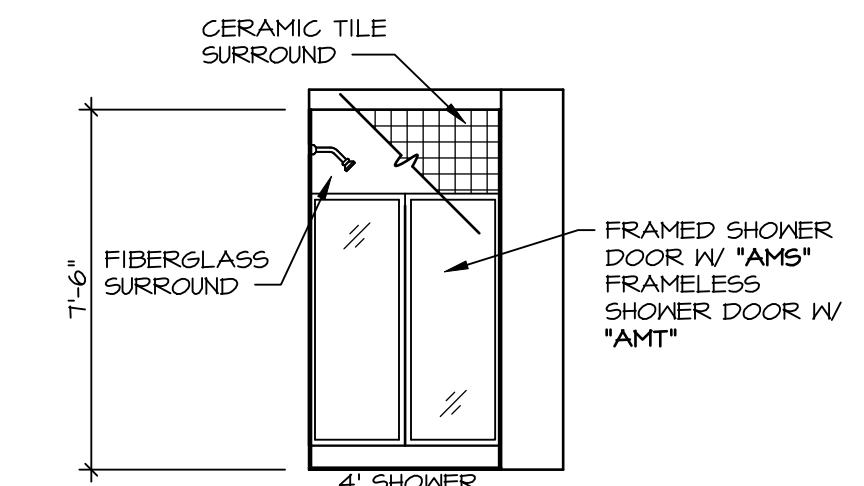

**B BASEMENT BATH**  
SCALE: 1/4" = 1'-0" \*BAC / AEB\*

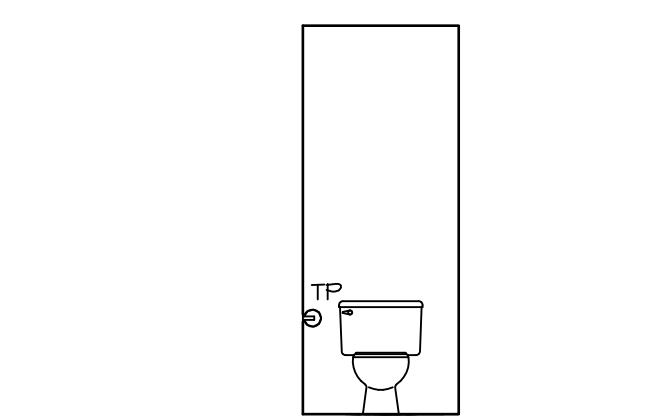

**K OWNER'S BATH**  
SCALE: 1/4" = 1'-0" OWNER'S BATH W.C.

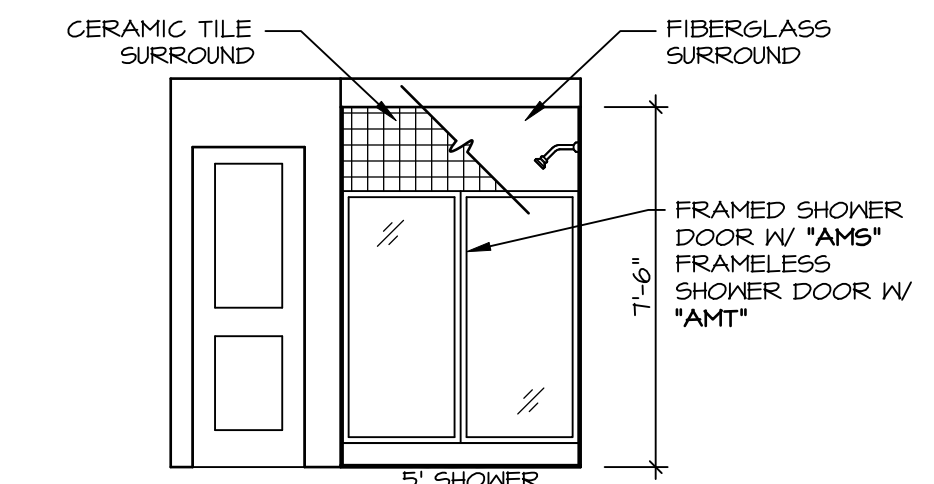

**L OWNER'S BATH**  
SCALE: 1/4" = 1'-0" OWNER'S BATH SHOWER \*AMA\*

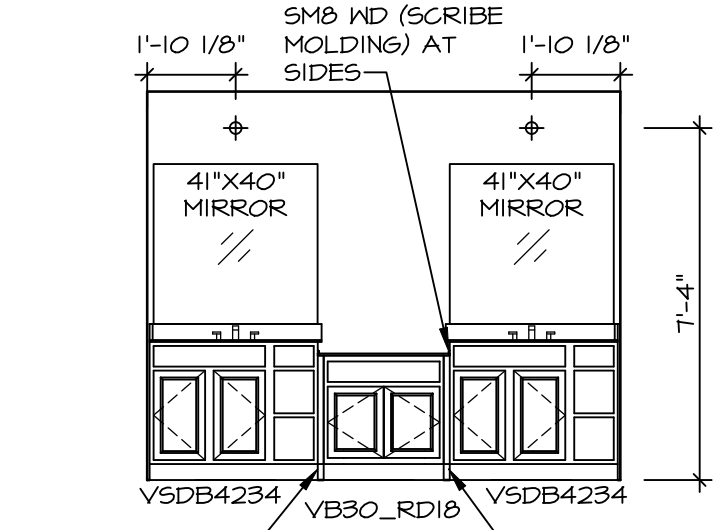

**M OWNER'S BATH**  
SCALE: 1/4" = 1'-0" OWNER'S BATH SHOWER \*AMA\*

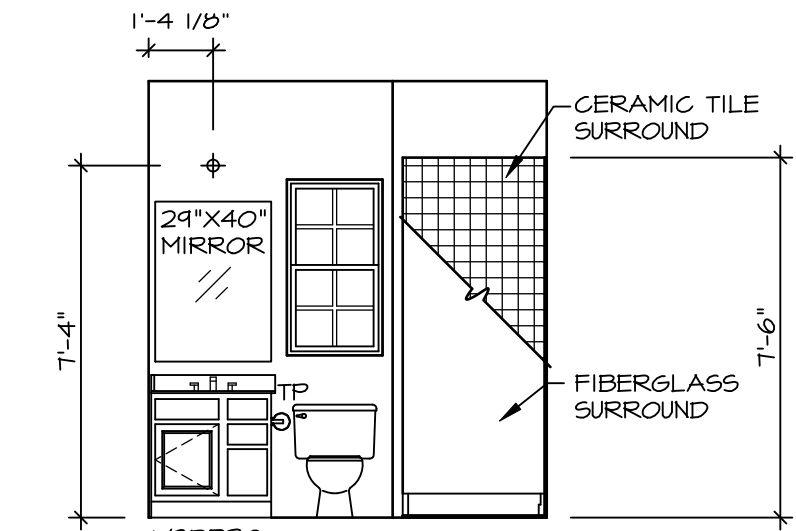

**E FIRST FLOOR BATH**  
SCALE: 1/4" = 1'-0" BEDROOM FIRST FLOOR \*BAR\*

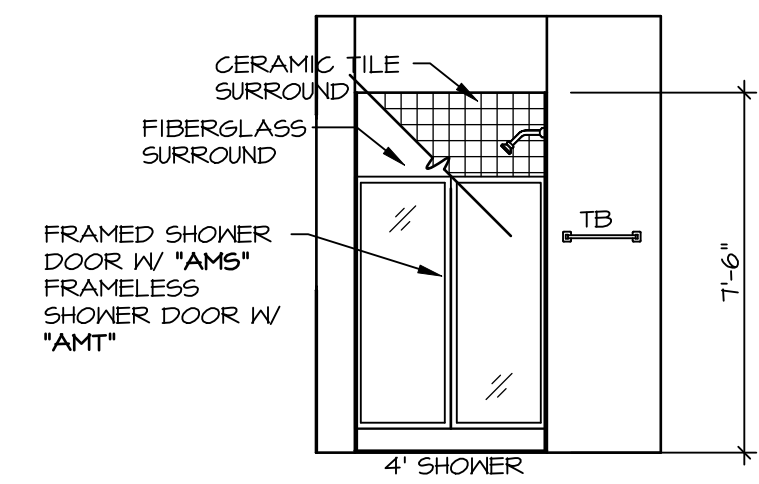

**F FIRST FLOOR BATH**  
SCALE: 1/4" = 1'-0" BEDROOM FIRST FLOOR \*BAR\*

- NOTES:**
- TEMPERED GLASS SHOWER ENCLOSURE WITH SLIDING DOOR OR OPTIONAL SLIDING DOOR BY DIVISION
  - TUB ACCESS PANELS PROVIDED AS NEEDED, ALL MATERIALS BY DIVISION
  - REFER TO SHEET IT-2 FOR TUB AND SHOWER DETAILS.
  - ALL V5DB24-42 DRAWERS TO BE SET ON RIGHT HAND.
  - ALL BATH ELEVATIONS ARE SHOWN PER PLAN.

DIV-COMM-LOT-UNIT  
**DCY-YR-S120**  
COM-LOT  
VLS5 OF WINDING CREEK MONT CO - S120  
STREET ADDRESS  
1095 FAIRMATER SPRINGS DR  
CITY  
CENTERVILLE  
STATE  
OH  
ZIP  
45459

© NVR, Inc., expressly reserves its copyright and other property rights in these plans. These plans are not to be reproduced, stored in a retrieval system, or transmitted in any form or by any means, electronic, mechanical, photocopying, recording, or otherwise, without the prior written consent of NVR, Inc.



NVR, Inc., Suite 100  
5285 Westlick Rd.  
Frederick, MD 21703

SET NO. SLR00  
VERSION 01  
DRAWN BY GDP  
DATE: 5/15/12  
OPTION

SHEET NO.  
**A-13**  
MODEL  
**SAINT LAWRENCE**  
DRAWING TITLE  
BATH ELEVATIONS  
OPTION DESCRIPTION