

VRS 121

1018 FAIRWATER SPRINGS DR

CENTERVILLE, OH 45458

2 Story Basement

Unfinished basement with 3pc rough

2 hose bibs with valves

ice maker

1 tub

2 shower

1 soaking tub

WATER HEATER ELECTRIC 50 GALLON WITH MIXING VALVE

Gas Furnace - Range and Fireplace

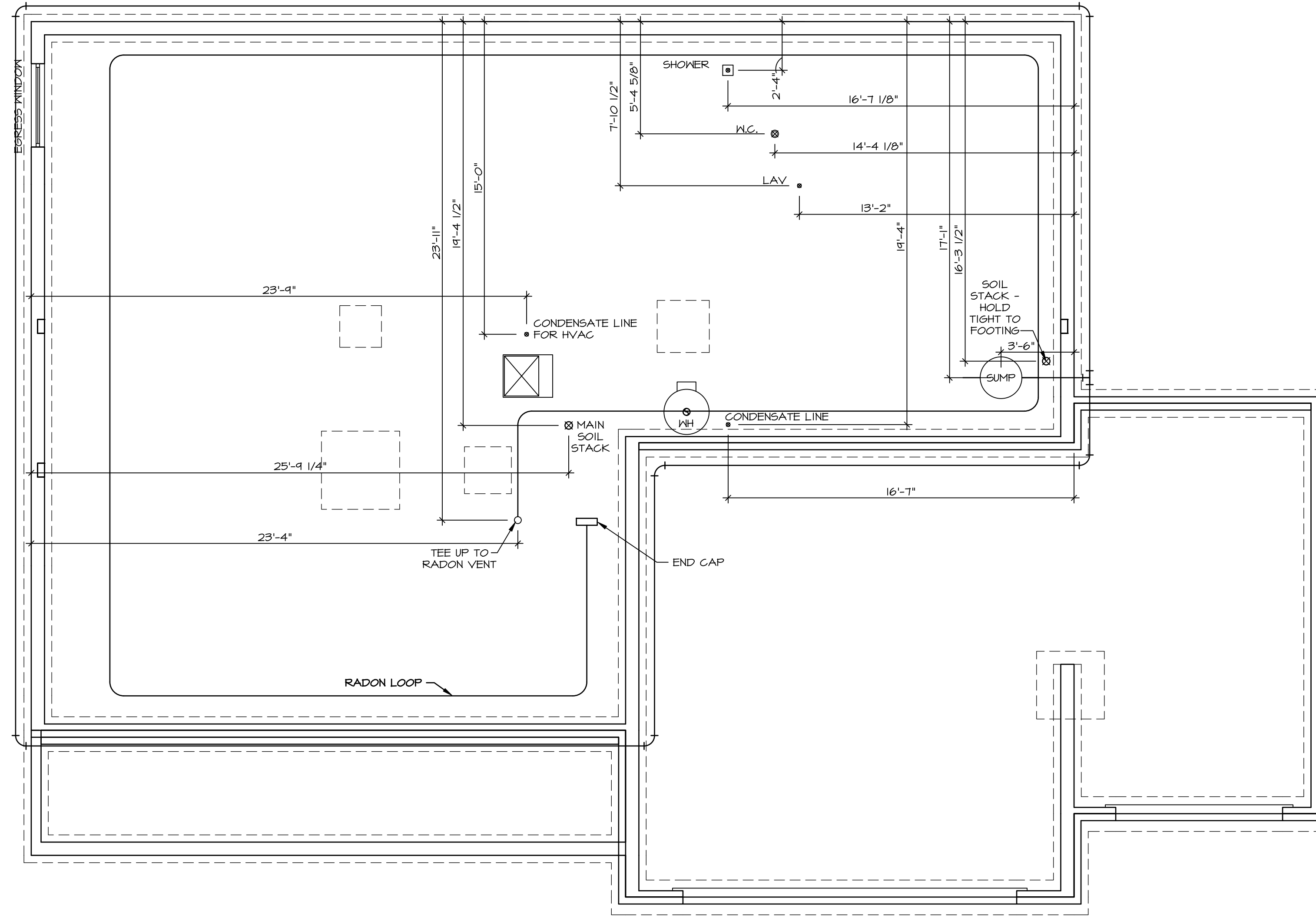

1 PLUMBING PLAN
A-5 SCALE: 1/4" = 1'-0"

NOTE
 RADON REMEDIATION
 RADON LOOP:
 - (4") PERFORATED HDPE "LOOP"
 - MUST BE PLACED IN STONE BED SLIGHTLY HIGHER THAN ANY INTERIOR DRAINTILE
 - LOOP TO BE SEPARATE FROM ANY DRAINTILE ELEMENTS
 - TO BE CORRUGATED HDPE PIPE
 - SCREENS TO BE INSTALLED THROUGH LOOP AT TEE UP INTO STACK
 STACK REQUIREMENTS:
 - 3" PVC STACK (4" IF BASEMENT IS GREATER THAN 2200 SQFT.)
 - NO PART OF STACK IS TO BE HORIZONTAL
 - PIPE TO BE PHYSICALLY LABELED IN THE FIELD AS "RADON VENT" OR OTHER JURISDICTIONALLY REQUIRED LANGUAGE (ON EVERY LEVEL OF HOUSE)
 - ROOF TERMINATION TO BE IN TOP 1/3 OF ROOF
 - SCREEN INSTALLED TO KEEP PESTS OUT OF RADON VENT AT ROOF TERMINATION

SHEET NO. A-5
29

MODEL: SAINT LAWRENCE
 DRAWING TITLE: PLUMBING PLAN
 OPTION DESCRIPTION: OPTION

SET NO. SLR00
 VERSION: 01
 DRAWN BY: CDK
 DATE: 5/15/10
 OPTION

NVR
 NVR, Inc., Suite 100
 5285 Westwick, Frederick, MD 21703

DIV-COMM-LOT-UNIT: DCY-VR-S121
 COMM-LOT: VLS5 OF WINDING CREEK MONT CO - S121
 STREET ADDRESS: 1018 FAIRWATER SPRINGS DR
 CITY: CENTERVILLE STATE: OH ZIP: 45458

C:\NVR\Solmes\SAINT LAWRENCE_SLR00_01\DCY-VR-S121\2745728\Sheet\A-5_PLUMB_LS.dwg 01/25/23 - 5:42 am

| LEGEND | |
|---------------------------------------|---|
| | BEARING WALL |
| | NON BEARING WALL |
| | INDICATES BEARING FROM POINT-LOAD ABOVE |
| | JACKS |
| | BEAM/HEADER |
| | PAD FOOTING |
| | STEEL COLUMN |
| | TRUSS TIE DOWN |
| | PORTAL FRAME |
| | JOIST/TRUSS |
| | LVL |
| | ENGINEERING PAGE NUMBER |
| SEE FC DETAILS FOR FRAMING CONNECTORS | |

FLOOR PLAN NOTES

- ALL HEADERS ARE (2) 2x6 w/ 2x4 WALLS OR (3) 2x6 w/ 2x6 WALLS, UNLESS OTHERWISE NOTED.
- ALL HEADERS TO HAVE (1) 2x4 OR 2x6 JACK AND KING STUD EACH END, UNLESS OTHERWISE NOTED. MULTI-OPENING HEADERS TO HAVE (2) JACKS AT INTERMEDIATE BEARING, UNLESS OTHERWISE NOTED.
- ALL EXTERIOR WALLS TO BE 4" w/ OSB OR 3 1/2" w/ LAMINATED FIBROUS STRUCTURAL SHEATHING, ALL INTERIOR WALLS TO BE 3 1/2", UNLESS OTHERWISE NOTED.
- HATCHED AREAS INDICATE DROPPED CEILING. ALL DROPPED CEILING ARE 12" UNLESS OTHERWISE NOTED.
- SEE "BRACED WALL PANEL DETAIL SHEET" FOR SPECIAL WALL FRAMING LOCATIONS AND HEADER SIZES, IF APPLICABLE.
- SEE STANDARD DETAIL CATEGORY "IT" SHEET(S) FOR INTERIOR TRIM DETAILS.
- SEE ARCHITECTURAL DETAIL SHEET "AD" FOR HOUSE SPECIFIC INTERIOR TRIM OPTION TABLE.
- ALL WINDOWS HAVE 1'-0 1/2" HEADER HEIGHT UNLESS OTHERWISE NOTED.
- ALL HEADERS IN NON-BEARING WALLS SHALL BE A SINGLE FLAT 2x4 OR 2x6 ATTACHED TO CRIPPLES ABOVE, UNLESS OTHERWISE NOTED.
- TANKED WATER HEATER SHOWN AS BASE CONDITION, OPTIONAL TANKLESS WATER HEATER IS AVAILABLE IN LIEU OF TANKED WATER HEATER.

GYPSUM NOTES

AT GARAGE:
 GYPSUM BOARD AT COMMON WALLS, CEILINGS, BEAM WRAPS AND SUPPORTS PER STANDARD DETAIL FA-(b) FIRE ASSEMBLIES OR AS REQUIRED BY LOCAL CODE.

AT STAIRS:
 1/2" GYPSUM BOARD AT UNDERSIDE OF STAIRS AND WALLS IN CLOSET

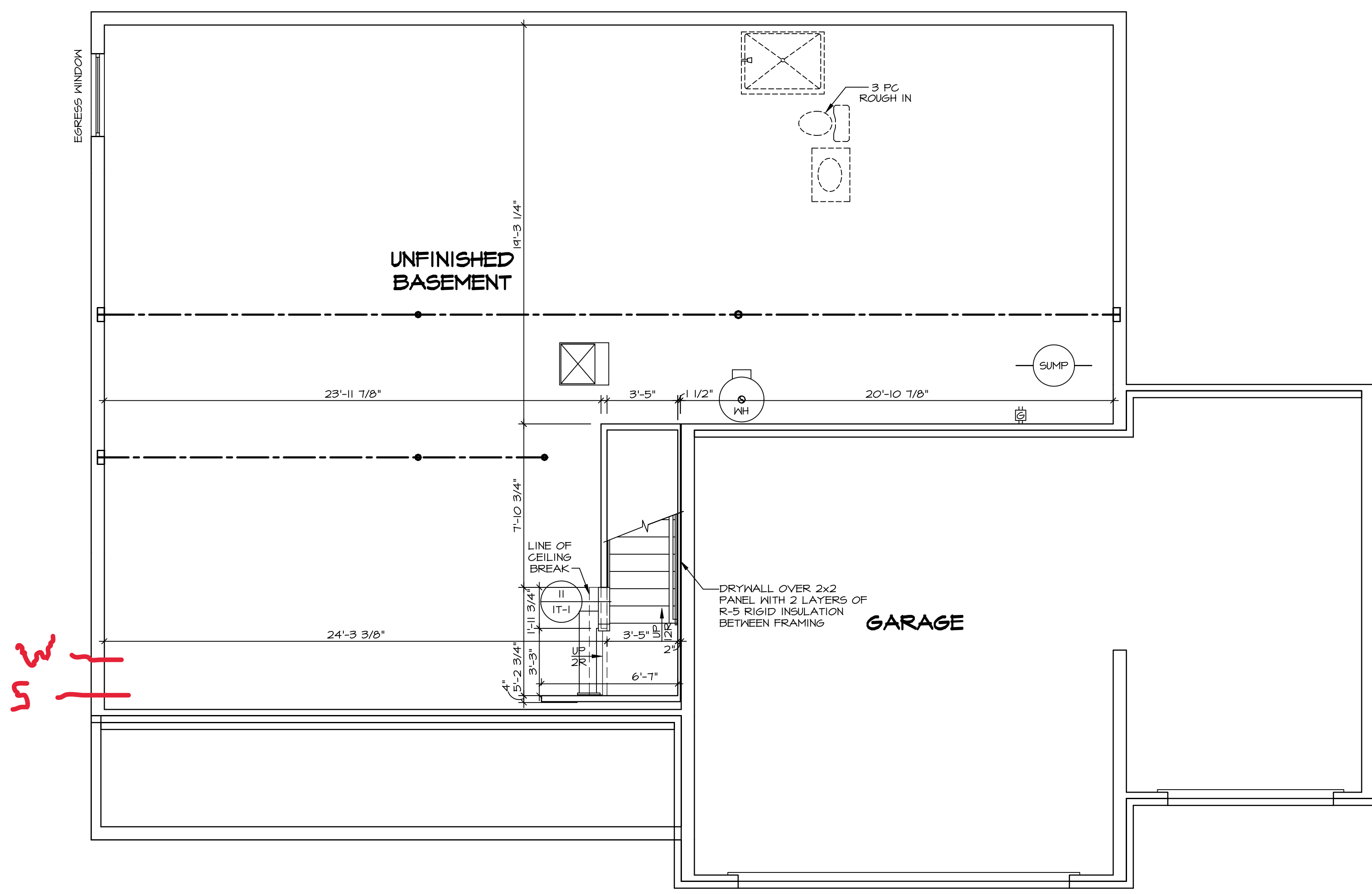

BASEMENT FLOOR PLAN
 SCALE: 1/4" = 1'-0"

| | | | |
|---|---|----------------------|----------------------|
| SHEET NO. A-6 | MODEL SAINT LAWRENCE | SET NO. SLR00 | VERSION 01 |
| | DRAWING TITLE BASEMENT FLOOR PLAN | DRAWN BY GDP | DATE: 5/15/10 |
| 32 | OPTION DESCRIPTION | OPTION | |
| | DIV-COMM-LOT-UNIT DCY-VR-S121 COM-LOT VLES OF NINDING CREEK MONT CO - S121 STREET ADDRESS 1018 FAIRWATER SPRINGS DR CITY STATE ZIP CENTERVILLE OH 45458 | | |
| © NVR, Inc., expressly reserves its copyright and other property rights in these plans. These plans are not to be reproduced, stored in a retrieval system, or transmitted in any form or by any means, electronic, mechanical, photocopying, recording, or otherwise, without the prior written consent of NVR, Inc. | | | |
| NVR NVR, Inc., Suite 100 Frederick, MD 21703 5085 Westview Dr. | | | |
| C:\NVR\Solves\SAINT LAWRENCE_SLR00_01\DCY-VR-S121\2745728\Sheet\Lot_Specific\32_A-6_BSM_LS.dwg 01/25/23 - 5:43 am | | | |

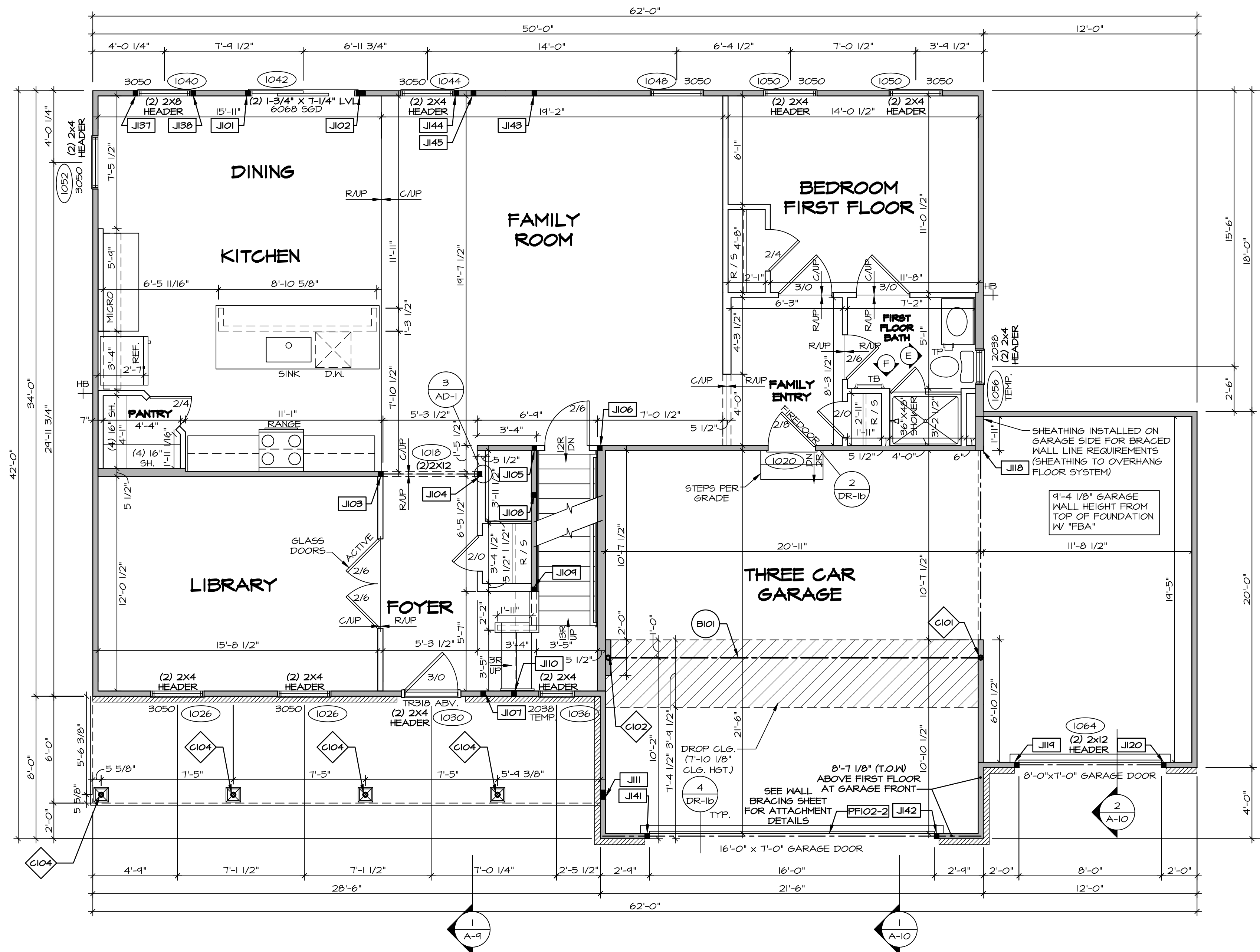

FIRST FLOOR PLAN
SCALE: 1/4" = 1'-0"

FLOOR PLAN NOTES

- ALL HEADERS ARE (2) 2x6 w/ 2x4 WALLS OR (3) 2x6 w/ 2x6 WALLS, UNLESS OTHERWISE NOTED.
- ALL HEADERS TO HAVE (1) 2x4 OR 2x6 JACK AND KING STUD EACH END, UNLESS OTHERWISE NOTED.
- ALL EXTERIOR WALLS TO BE 4" w/ OSB OR 3 1/2" w/ LAMINATED FIBROUS STRUCTURAL SHEATHING. ALL INTERIOR WALLS TO BE 3 1/2", UNLESS OTHERWISE NOTED.
- HATCHED AREAS INDICATE DROPPED CEILINGS. ALL DROPPED CEILINGS ARE 12' UNLESS OTHERWISE NOTED.
- SEE BRACED WALL PANEL DETAIL SHEET FOR SPECIAL WALL FRAMING LOCATIONS AND HEADER SIZES, IF APPLICABLE.
- SEE STANDARD DETAIL CATEGORY "IT" SHEET(S) FOR INTERIOR TRIM DETAILS.
- SEE ARCHITECTURAL DETAIL SHEET "AD" FOR HOUSE SPECIFIC INTERIOR TRIM OPTION TABLE.
- ALL WINDOWS HAVE 7'-0" 1/2" HEADER HEIGHT UNLESS OTHERWISE NOTED.
- ALL HEADERS IN NON-BEARING WALLS SHALL BE A SINGLE FLAT 2x4 OR 2x6 ATTACHED TO GRIPPLES ABOVE, UNLESS OTHERWISE NOTED.
- TANKED WATER HEATER SHOWN AS BASE CONDITION. OPTIONAL TANKLESS WATER HEATER IS AVAILABLE IN LIEU OF TANKED WATER HEATER.

GYPHUM NOTES

AT GARAGE:
GYPSUM BOARD AT COMMON WALLS, CEILINGS, BEAM WRAPS AND SUPPORTS PER STANDARD DETAIL FA-1(b) FIRE ASSEMBLIES OR AS REQUIRED BY LOCAL CODE.

AT STAIRS:
1/2" GYPSUM BOARD AT UNDERSIDE OF STAIRS AND WALLS IN CLOSET

LVL PLY TO PLY FASTENING SCHEDULE: (WHERE APPLICABLE BASED ON LVL USAGE)

- (2) PLY UP TO AND INCLUDING 11 7/8" TALL: FASTEN PLYS W/ (2) ROWS 16D NAILS AT 12" O.C. OR ALT 1 1/2" WIDE LVL FASTEN PLYS W/ (3) ROWS 12D NAILS AT 12" O.C.
- (2) PLY 14" TO AND 18" TALL (INCLUSIVE): FASTEN PLYS W/ (3) ROWS 16D NAILS AT 12" O.C. OR ALT 1 1/2" WIDE LVL FASTEN PLYS W/ (4) ROWS 12D NAILS AT 12" O.C.
- (2) PLY 20" TALL AND OVER: FASTEN PLYS W/ (4) ROWS 16D NAILS AT 12" O.C. OR ALT 1 1/2" WIDE LVL FASTEN PLYS W/ (5) ROWS 12D NAILS AT 12" O.C.
- (3) PLY UP TO AND INCLUDING 11 7/8" TALL: FASTEN PLYS W/ (2) ROWS 16D NAILS AT 12" O.C. FROM EACH SIDE OR ALT 1 1/2" WIDE LVL FASTEN PLYS W/ (3) ROWS 12D NAILS AT 12" O.C. FROM EACH SIDE.
- (3) PLY 14" TO AND 18" TALL (INCLUSIVE): FASTEN PLYS W/ (3) ROWS 16D NAILS AT 12" O.C. FROM EACH SIDE OR ALT 1 1/2" WIDE LVL FASTEN PLYS W/ (4) ROWS 12D NAILS AT 12" O.C. FROM EACH SIDE.
- (3) PLY 20" TALL AND OVER: FASTEN PLYS W/ (4) ROWS 16D NAILS AT 12" O.C. FROM EACH SIDE OR ALT 1 1/2" WIDE LVL FASTEN PLYS W/ (5) ROWS 12D NAILS AT 12" O.C. FROM EACH SIDE.
- (4) PLY (ALL SIZES): FASTEN PLYS W/ (2) ROWS 1/2" DIAMETER A307 BOLTS AT 24" O.C. SEE SHOP DRAWING FOR ADDITIONAL INFORMATION.

LEGEND

- BEARING WALL
 - NON BEARING WALL
 - INDICATES BEARING FROM POINT-LOAD ABOVE
 - JACKS
 - BEAM/HEADER
 - PAD FOOTINGS
 - STEEL COLUMN
 - TRUSS TIE DOWN
 - PORTAL FRAME
 - JOIST/TRUSS
 - LVL
 - ENGINEERING PAGE NUMBER
- SEE FC DETAILS FOR FRAMING CONNECTORS

FIELD INSTALLED FIRST FLOOR BEAM/HEADER SCHEDULE

| IDENTIFIER | DESCRIPTION | LENGTH | OPTIONS | ENG. NUM. | REMARKS |
|------------|---------------------|--------|---------|-----------|---------|
| B101 | BEAM STEEL - M12X40 | 21'-2" | SXC | 1022 | |
| PF102-2 | LVL 1.75 - 11-04 | 21'-3" | | 1028 | 1A |

STEEL COLUMN SCHEDULE

| IDENTIFIER | STYLE | HEIGHT | OPTIONS | ENG. NUM. | REMARKS |
|------------|-------------------------------------|------------|----------|-----------|---------|
| C101 | STANCHION - 3 IN SCHED 40 | 9'-0 1/16" | SXC, FBA | 1022 | |
| C102 | STANCHION - 3 IN SCHED 40 | 9'-0 1/16" | SXC, FBA | 1022 | |
| C104 | STANCHION PORCH - 3 IN DIA 11GA ADJ | 9'-4 7/8" | | 1066 | |

FIRST FLOOR JACK SCHEDULE

| IDENTIFIER | DESCRIPTION | OPTIONS | ENG. NUM. | REMARKS |
|------------|-------------------------------|---------|------------|---------|
| J101 | JACK - (2) 2x4 SFF STUD GRADE | | 1042 | |
| J102 | JACK - (4) 2x4 SFF STUD GRADE | | 1042 | |
| J103 | JACK - (2) 2x4 SFF STUD GRADE | | 1018 | |
| J104 | JACK - (2) 2x4 SFF STUD GRADE | | 1018 | |
| J105 | JACK - (2) 2x4 SFF STUD GRADE | | 1012, 1014 | |
| J106 | JACK - (2) 2x4 SFF STUD GRADE | | 1012 | |
| J107 | JACK - (2) 2x4 SFF STUD GRADE | | 1028 | |
| J108 | JACK - (2) 2x4 SFF STUD GRADE | | 1014 | |
| J109 | JACK - (2) 2x4 SFF STUD GRADE | | 1014 | |
| J110 | JACK - (2) 2x4 SFF STUD GRADE | | 1010 | |
| J111 | JACK - (4) 2x4 SFF STUD GRADE | | 1066 | |
| J112 | JACK - (2) 2x6 SFF STUD GRADE | | 1016 | |
| J113 | JACK - (2) 2x4 SFF STUD GRADE | | 1064 | |
| J114 | JACK - (2) 2x4 SFF STUD GRADE | | 1064 | |
| J115 | JACK - (2) 2x4 SFF STUD GRADE | | 1064 | |
| J116 | JACK - (2) 2x4 SFF STUD GRADE | | 1040 | |
| J117 | JACK - (2) 2x4 SFF STUD GRADE | | 1040 | |
| J118 | JACK - (2) 2x4 SFF STUD GRADE | | 1058 | |
| J119 | JACK - (2) 2x4 SFF STUD GRADE | | 1058 | |
| J120 | JACK - (2) 2x4 SFF STUD GRADE | | 1014 | |
| J121 | JACK - (2) 2x4 SFF STUD GRADE | | 1044 | |
| J122 | JACK - (2) 2x4 SFF STUD GRADE | | 2006 | |

DIV-COMM-LOT-UNIT
DCY-VR-S121
COM-LOT
VLE5 OF NINDING CREEK MONT CO - S121
STREET ADDRESS
1018 FAIRWATER SPRINGS DR
CITY STATE OH ZIP
CENTERVILLE OH 45458

NVR, Inc. expressly warrants its copyright and other property rights in these plans. These plans are not to be copied, reproduced, or otherwise used in any form or manner without the prior written consent of NVR, Inc.

NVR
NVR, Inc. Suite 100
5285 Westwood Blvd
Frederick, MD 21703

SET NO. 5LR00
VERSION 01
DRAWN BY GDP
DATE: 5/15/12
OPTION

MODEL
SAINT LAWRENCE
DRAWING TITLE
FIRST FLOOR PLAN
OPTION DESCRIPTION

SHEET NO.
A-7
34

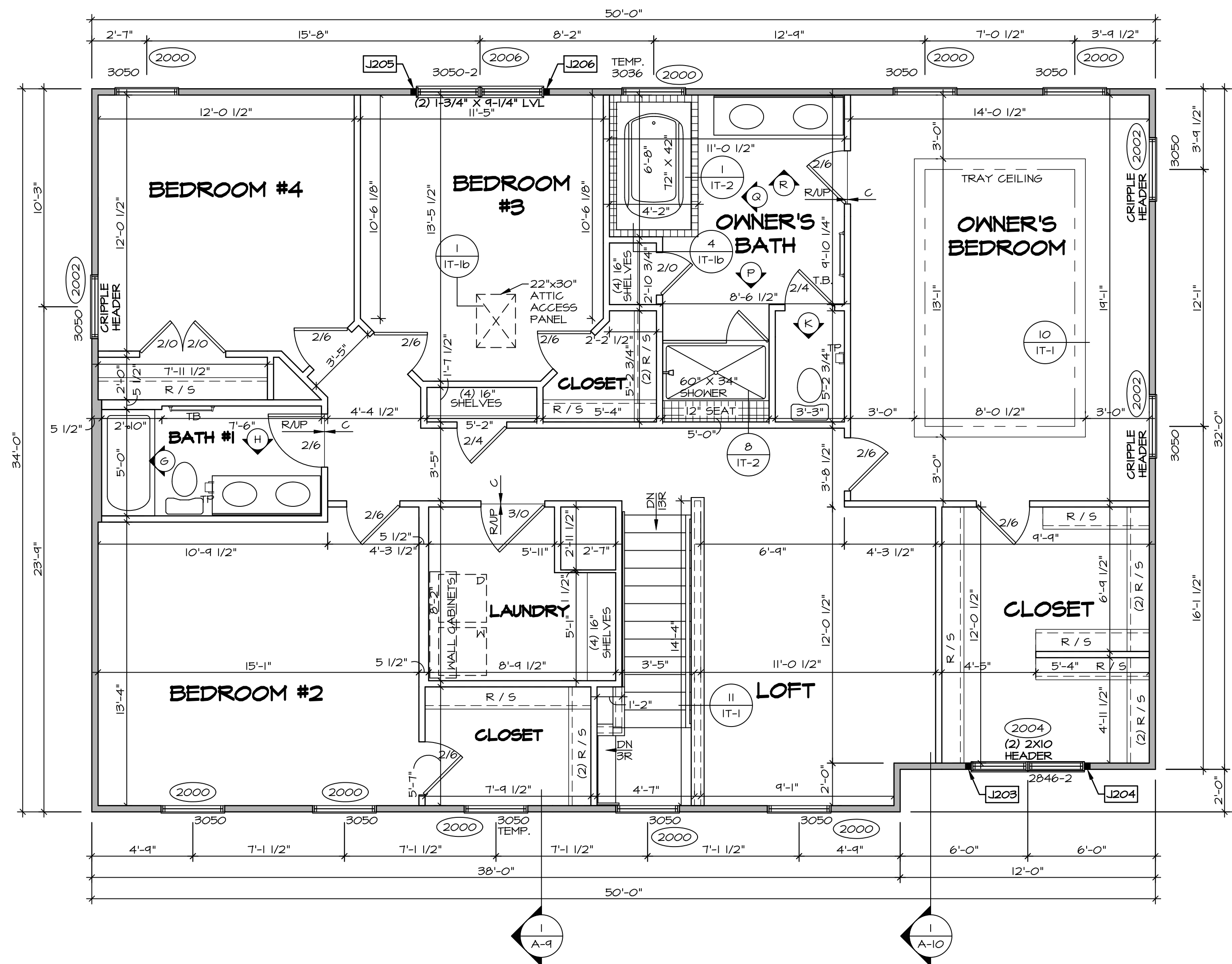

SECOND FLOOR PLAN
SCALE: 1/4" = 1'-0"

| LEGEND | |
|---------------------------------------|---|
| | BEARING WALL |
| | NON BEARING WALL |
| | INDICATES BEARING FROM POINT-LOAD ABOVE |
| | JACKS |
| | BEAM/HEADER |
| | PAD FOOTINGS |
| | STEEL COLUMN |
| | TRUSS TIE DOWN |
| | PORTAL FRAME |
| | JOIST/TRUSS |
| | LVL |
| | ENGINEERING PAGE NUMBER |
| SEE FC DETAILS FOR FRAMING CONNECTORS | |

FLOOR PLAN NOTES

- ALL HEADERS ARE (2) 2x6 w/ 2x4 WALLS OR (3) 2x6 w/ 2x6 WALLS, UNLESS OTHERWISE NOTED.
- ALL HEADERS TO HAVE (1) 2x4 OR 2x6 JACK AND KING STUD EACH END, UNLESS OTHERWISE NOTED. MULTI-OPENING HEADERS TO HAVE (2) JACKS AT INTERMEDIATE BEARING, UNLESS OTHERWISE NOTED.
- ALL EXTERIOR WALLS TO BE 4" w/ OSB OR 3 1/2" w/ LAMINATED FIBROUS STRUCTURAL SHEATHING. ALL INTERIOR WALLS TO BE 3 1/2", UNLESS OTHERWISE NOTED.
- HATCHED AREAS INDICATE DROPPED CEILING. ALL DROPPED CEILING ARE 12" UNLESS OTHERWISE NOTED. SEE "BRACED WALL PANEL DETAIL SHEET" FOR SPECIAL WALL FRAMING LOCATIONS AND HEADER SIZES, IF APPLICABLE.
- SEE STANDARD DETAIL CATEGORY "IT" SHEET(S) FOR INTERIOR TRIM DETAILS.
- SEE ARCHITECTURAL DETAIL SHEET "AD" FOR HOUSE SPECIFIC INTERIOR TRIM OPTION TABLE.
- ALL WINDOWS HAVE 7'-0 1/2" HEADER HEIGHT UNLESS OTHERWISE NOTED.
- ALL HEADERS IN NON-BEARING WALLS SHALL BE A SINGLE FLAT 2x4 OR 2x6 ATTACHED TO CRIPPLES ABOVE, UNLESS OTHERWISE NOTED.
- TANKED WATER HEATER SHOWN AS BASE CONDITION. OPTIONAL TANKLESS WATER HEATER IS AVAILABLE IN LIEU OF TANKED WATER HEATER.

GYPSUM NOTES

AT GARAGE:
GYPSUM BOARD AT COMMON WALLS, CEILING, BEAM WRAPS AND SUPPORTS PER STANDARD DETAIL FA-1(b) FIRE ASSEMBLIES OR AS REQUIRED BY LOCAL CODE.

AT STAIRS:
1/2" GYPSUM BOARD AT UNDERSIDE OF STAIRS AND WALLS IN CLOSET

| SECOND FLOOR JACK SCHEDULE | | | | |
|----------------------------|-------------------------------|--------------------|-----------|---------|
| IDENTIFIER | DESCRIPTION | OPTIONS | ENG. NUM. | REMARKS |
| J203 | JACK - (2) 2X4 SFF STUD GRADE | ELA, ELB, ELK, ELL | 2004 | |
| J204 | JACK - (2) 2X4 SFF STUD GRADE | ELA, ELB, ELK, ELL | 2004 | |
| J205 | JACK - (2) 2X4 SFF STUD GRADE | | 2006 | |
| J206 | JACK - (2) 2X4 SFF STUD GRADE | | 2006 | |

DIV-COMM-LOT-UNIT
DCY-VR-S121
COM-LOT
VLES OF MINDING CREEK MONT CO - S121
STREET ADDRESS
1018 FAIRWATER SPRINGS DR
CITY STATE OH
CENTERVILLE OH
APT. NO. ---
ZIP 45458

©NVR, Inc. expressly reserves its copyright and other property rights in these plans. These plans are not to be reproduced, stored in a retrieval system, or transmitted in any form or by any means, electronic, mechanical, photocopying, recording, or otherwise, without the prior written consent of NVR, Inc.

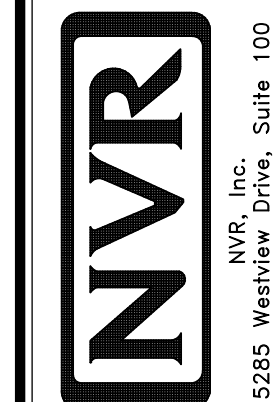

SET NO. SLR00
VERSION 01
DRAWN BY GDP
DATE: 5/15/12
OPTION

SHEET NO. **A-8**
MODEL **SAINT LAWRENCE**
DRAWING TITLE **SECOND FLOOR PLAN**
OPTION DESCRIPTION

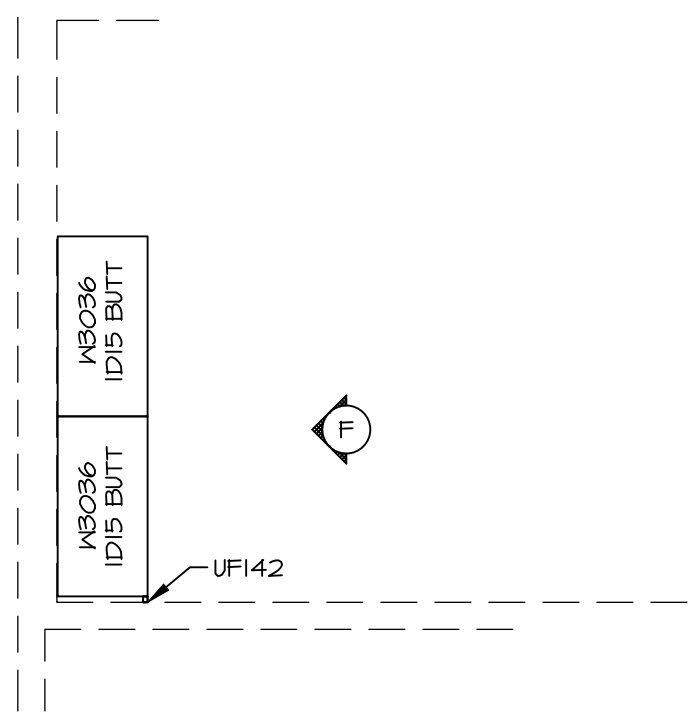

3 LAUNDRY CABINET PLAN / KC-3541
SCALE: 3/8" = 1'-0"

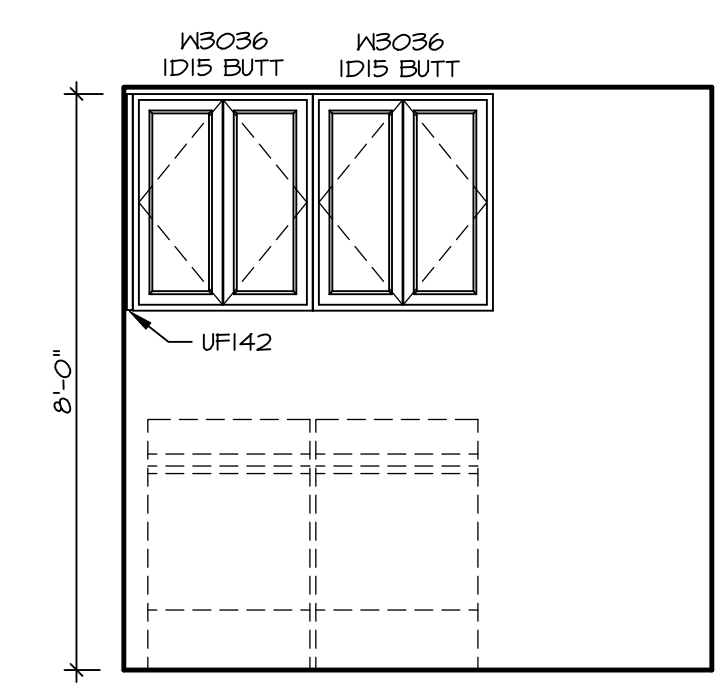

F LAUNDRY ELEVATION
SCALE: 3/8" = 1'-0"

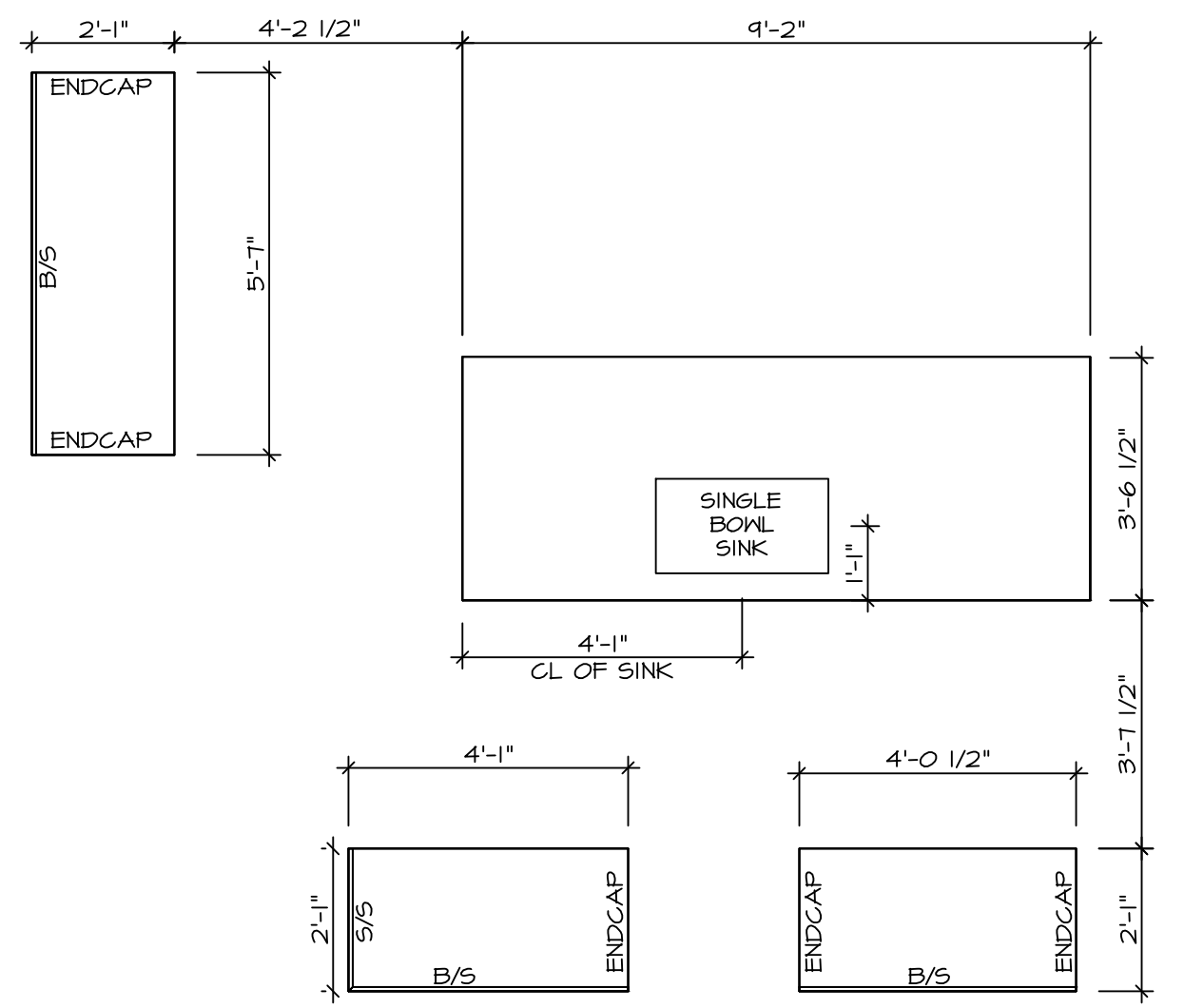

2 KITCHEN COUNTERTOP PLAN / KC-3539TC
SCALE: 3/8" = 1'-0"

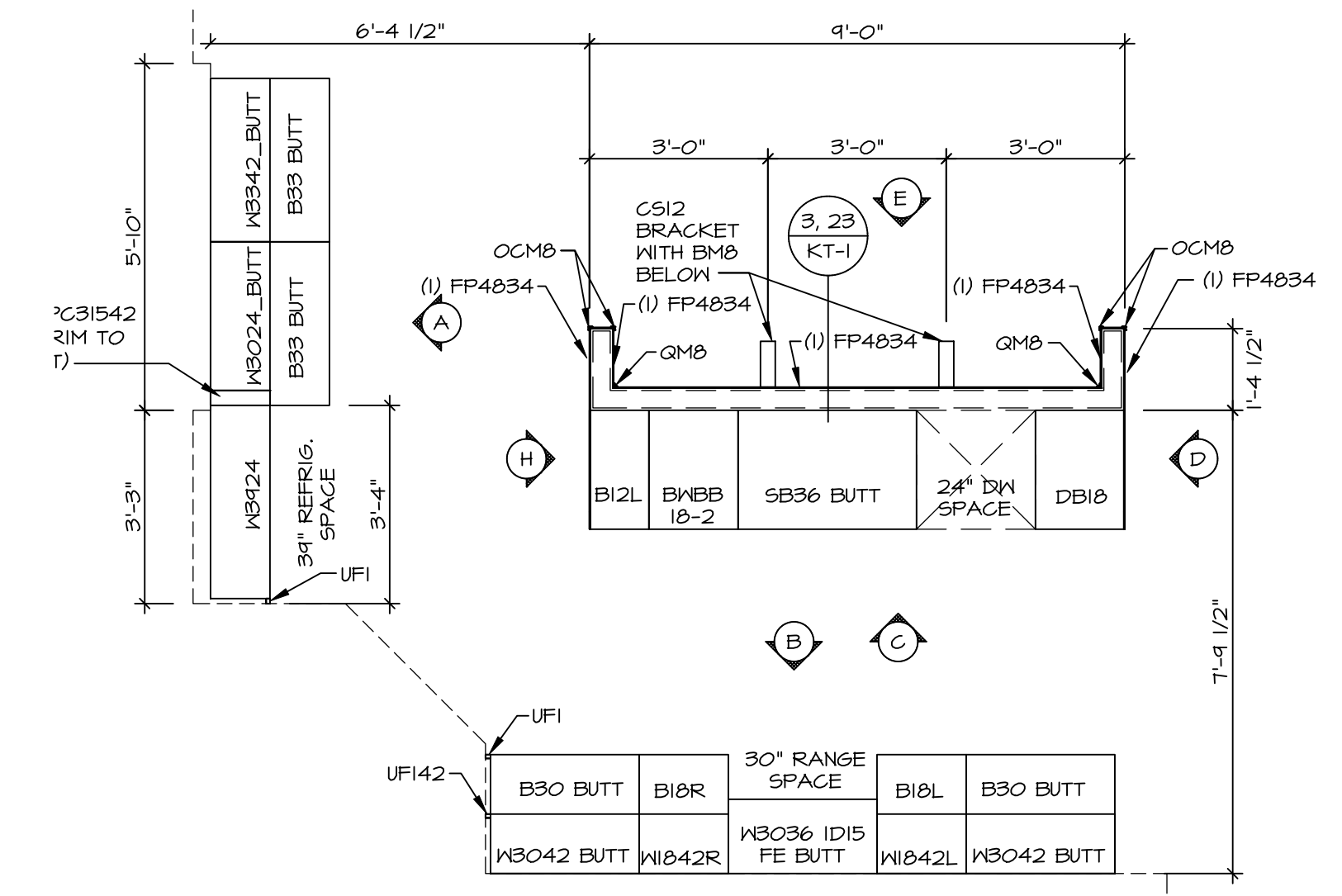

1 KITCHEN CABINET PLAN / KC-3539TC
SCALE: 3/8" = 1'-0"

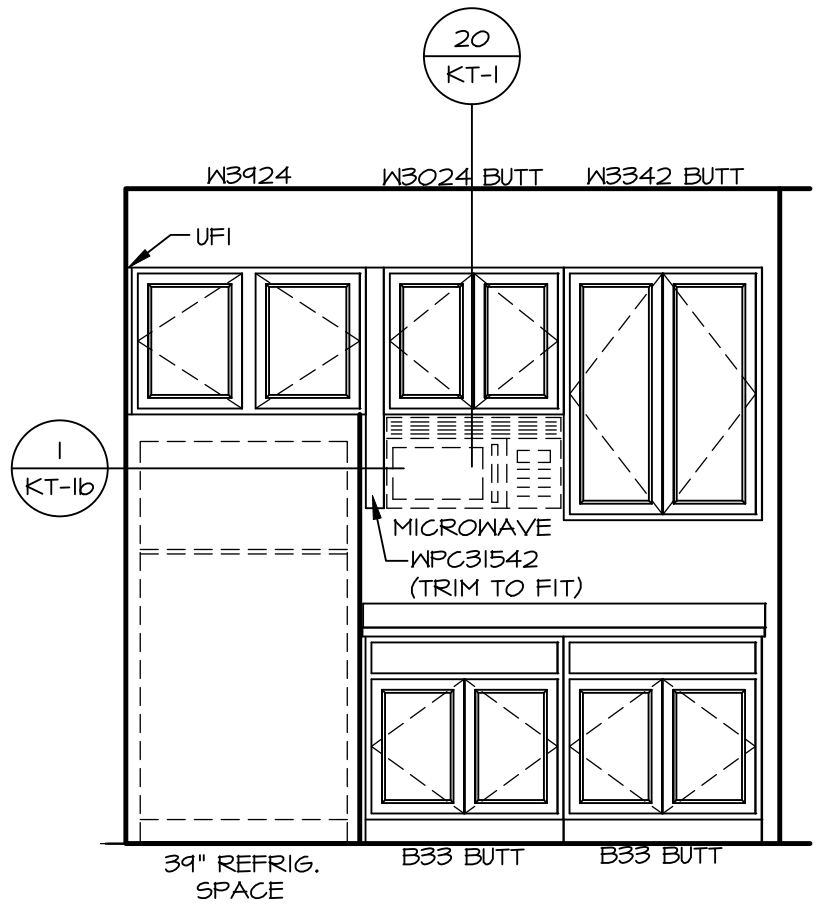

A KITCHEN ELEVATION
SCALE: 3/8" = 1'-0"

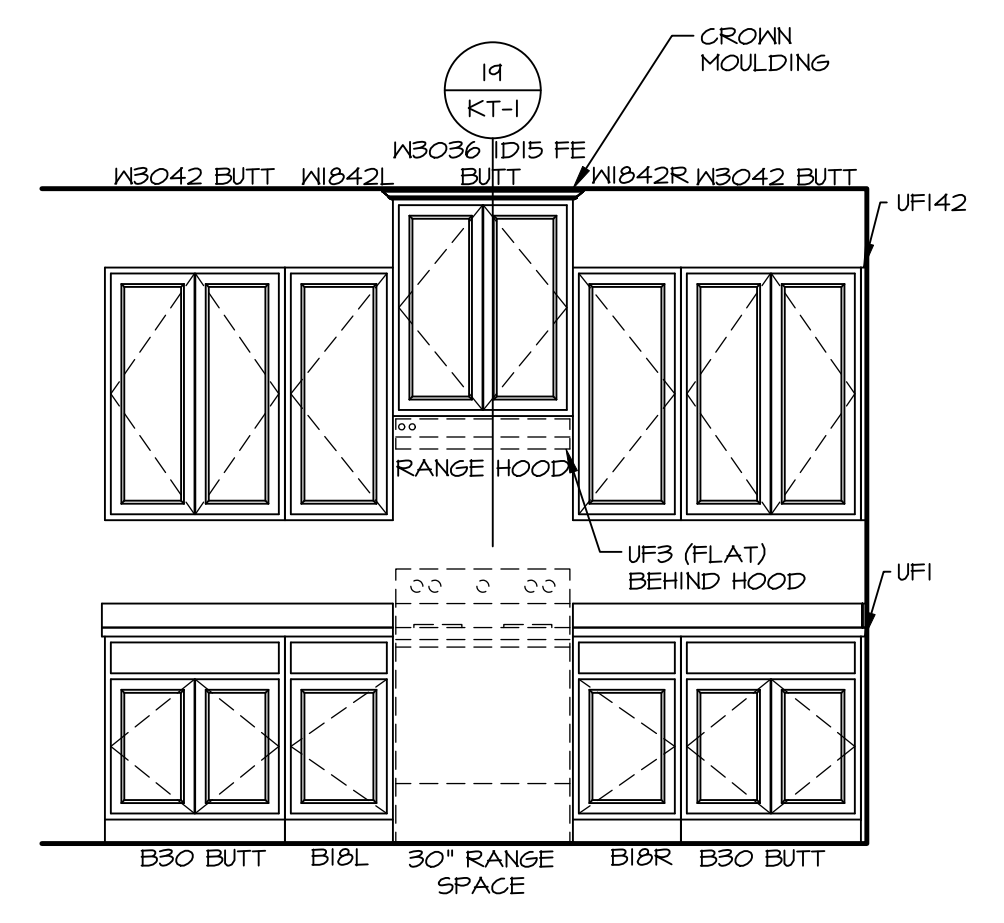

B KITCHEN ELEVATION
SCALE: 3/8" = 1'-0"

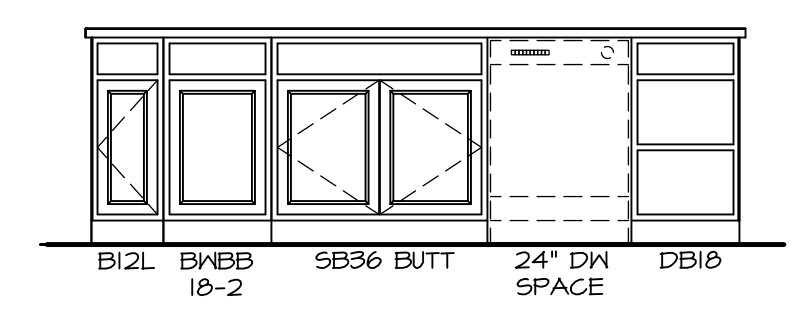

C KITCHEN ELEVATION
SCALE: 3/8" = 1'-0" APPLIANCE LAYOUT W/ RANGE (TC) *KAI*

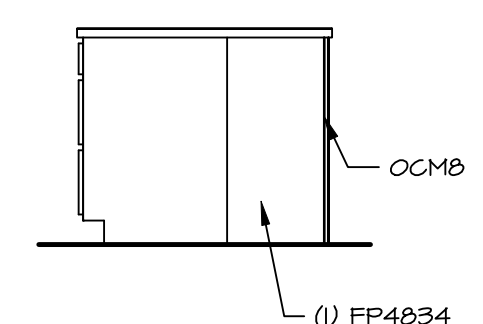

D KITCHEN ELEVATION
SCALE: 3/8" = 1'-0"

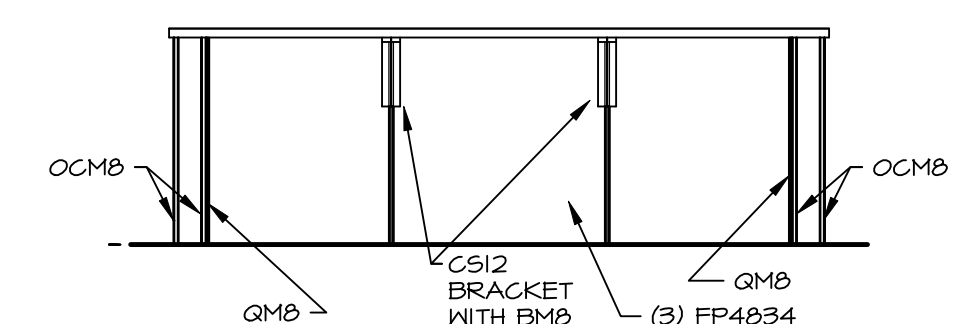

E KITCHEN ELEVATION
SCALE: 3/8" = 1'-0"

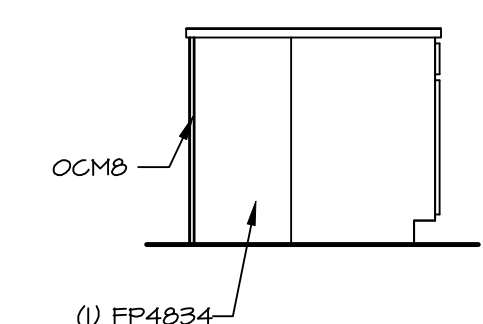

H KITCHEN ELEVATION
SCALE: 3/8" = 1'-0"

- NOTES:**
- CABINET LAYOUT (S) ARE BASED ON FINISHED DIMENSIONS TO DRYWALL.
 - IF KITCHEN PLANS/ELEVATIONS CALL-OUT STANDARD MOLDING, REFER TO STANDARD DETAIL (1)(KT-1) FOR REPLACEMENT BASED ON CABINET STYLE.
 - ALL (UFI) FILLERS ARE TO BE "TRIM TO FIT" UNLESS OTHERWISE NOTED.
 - CABINET MUST BE SET, SHIMMED, LEVELED AND PLUMB W/ ADJOINING BASE CABINETS.
 - SET PRE-FINISHED SCRIBE MOLDING AT CABINET BULKHEADS AND AT ENDS (WHERE CABINETS MEET DRYWALL.) PRE-FINISHED SCRIBE MOLDING SHALL BE USED TO PAD OUT CABINET SIDES AT STILE FOR RETURN PIECES OF THE FACE-MOUNTED CABINET CROWN HOLDING.
 - HARDWARE INSTALL NOTE: KNOBS GO ON DOORS AND DRAWERS FOR ALL AREAS. ALL DRAWER FRONTS AND DOORS GET (1) KNOB/FULL. NO HARDWARE ON FALSE DRAWER FRONTS.

DCY-VR-S12

DIV-COMM-LOT-UNIT
COM-LOT
VLS5 OF WINDING CREEK MONT CO - S12
STREET ADDRESS
1018 FAIRWATER SPRINGS DR
CITY STATE ZIP
CENTERVILLE OH 45458

©NVR, Inc., expressly reserves its copyright and other property rights in these plans. These plans are not to be reproduced, stored in a retrieval system, or copied in any form or manner whatsoever, nor are they to be used for any project without the prior written consent of NVR, Inc.

NVR
NVR, Inc., Suite 100
5285 Westchick, MD 21703

SET NO. SLR00
VERSION 01
DRAWN BY DRH
DATE: 5/15/12
OPTION

MODEL
SAINT LAWRENCE
DRAWING TITLE
KITCHENS

SHEET NO.
A-12

OPTION DESCRIPTION
66

C:\NVR\Solives\SAINT LAWRENCE_SLR00_01\DCY-VR-S12\2745728\Sheet\lot_Specific\66_A-12_KIT_LS.dwg 01/25/23 - 5:43 am