

**PLUMBING PLAN**  
SCALE: 1/4" = 1'-0"

SHEET NO. <b>A-5</b>	MODEL <b>NORMANDY</b>	SET NO. NRM00 VERSION 01
	DRAWING TITLE <b>PLUMBING PLAN</b>	DRAWN BY RJC
	OPTION DESCRIPTION	DATE: 5/14/15 OPTION
31		

**NVR**  
NVR, Inc.  
Architectural Services  
Architects  
5285 Westpark Drive, Suite 100  
Frederick, MD 21703

NVR, Inc., owner, expressly reserves its copyright in these plans. These plans are not to be reproduced, changed, copied in any way, or used for any other project without the written consent of NVR, Inc.

DIV-COMM-LOT-UNIT <b>DCY-VR-S122</b>	
COMM-LOT VILGS OF WINDING CREEK MONT CO - 9122	
STREET ADDRESS 1014 FAIRWATER SPRINGS DR	APT. NO. ----
CITY CENTERVILLE	STATE OH
	ZIP 45459

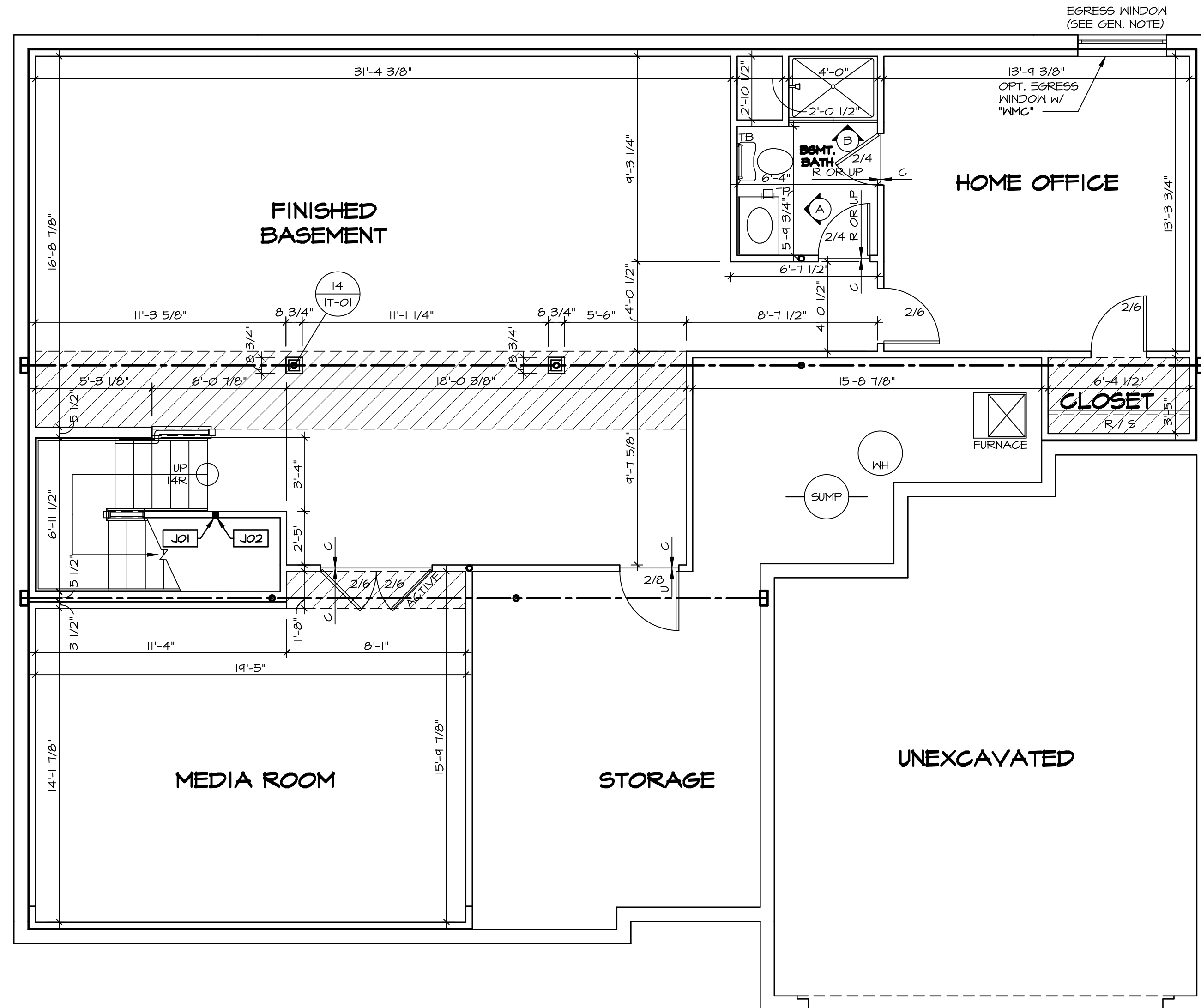

**LEGEND**

- BEARING WALL
- NON BEARING WALL
- INDICATES BEARING FROM POINT-LOAD ABOVE
- JACKS
- BEAM/HEADER
- PAD FOOTING
- STEEL COLUMN
- PORTAL FRAME
- JOIST/TRUSS
- LVL
- ENGINEERING PAGE NUMBER

SEE FC DETAILS FOR FRAMING CONNECTORS

- FLOOR PLAN NOTES**
- ALL HEADERS ARE (2) 2x6 w/ 2x4 WALLS OR (3) 2x6 w/ 2x6 WALLS, UNLESS OTHERWISE NOTED.
  - ALL EXTERIOR WALLS TO BE 4" AND ALL INTERIOR WALLS TO BE 3 1/2", UNLESS OTHERWISE NOTED.
  - HATCHED AREAS INDICATE DROPPED CEILINGS. ALL DROPPED CEILINGS ARE 12" UNLESS OTHERWISE NOTED.
  - SEE "BRACED WALL PANEL DETAIL SHEET" FOR SPECIAL WALL FRAMING LOCATIONS AND HEADER SIZES, IF APPLICABLE.
  - SEE STANDARD DETAIL CATEGORY "IT" SHEET(S) FOR INTERIOR TRIM DETAILS.
  - SEE ARCHITECTURAL DETAIL SHEET "AD" FOR HOUSE SPECIFIC INTERIOR TRIM OPTION TABLE.
  - ALL WINDOWS HAVE 7'-0 1/2" HEADER HEIGHT UNLESS OTHERWISE NOTED.

- GYPSUM NOTES**
- AT GARAGE:  
GYPSUM BOARD AT COMMON WALLS, CEILING, BEAM WRAPS AND SUPPORTS PER STANDARD DETAIL FA-1(b) FIRE ASSEMBLIES OR AS REQUIRED BY LOCAL CODE.
- AT STAIRS:  
1/2" GYPSUM BOARD AT UNDERSIDE OF STAIRS AND WALLS IN CLOSET

**BASEMENT JACK SCHEDULE**

IDENTIFIER	DESCRIPTION	OPTIONS	ENG. NUM.	REMARKS
JO1	JACK - 2x4 SPF STUD GRADE		B10	
JO2	JACK - 2x4 SPF STUD GRADE		B22	

**DCY-VR-S122**

DCY-VR-S122

BLVD-COMM-LOT-UNIT

COMM-LOT

VILLES OF MINDING CREEK MONT CO - 9122

STREET ADDRESS

1014 FAIRWATER SPRINGS DR

CITY STATE OH

CENTERVILLE OH 45459

APT. NO. ---

ZIP

NVR, Inc., owner, expressly reserves its copyright in these plans. These plans are not to be reproduced, changed, copied, or otherwise used in any way without the written consent of NVR, Inc.

**NVR**

NVR, Inc.  
Architectural Services  
Architects  
5285 Westchester Avenue, Suite 100  
Frederick, MD 21703

SET NO. NRM00  
VERSION 01  
DRAWN BY SGA  
DATE: 6/29/15  
OPTION

**NORMANDY**

DRAWING TITLE  
BASEMENT FLOOR PLAN

OPTION DESCRIPTION

**A-6**

**34**

C:\NVR\Solves\NORMANDY\_NRM00\_01\DCY-VR-S122\555981\Sheets\Lot\_Specific\34\_A-6\_BSMT\_LS.dwg 05/03/22 - 4:10 am

**BASEMENT FLOOR PLAN**

SCALE: 1/4" = 1'-0"

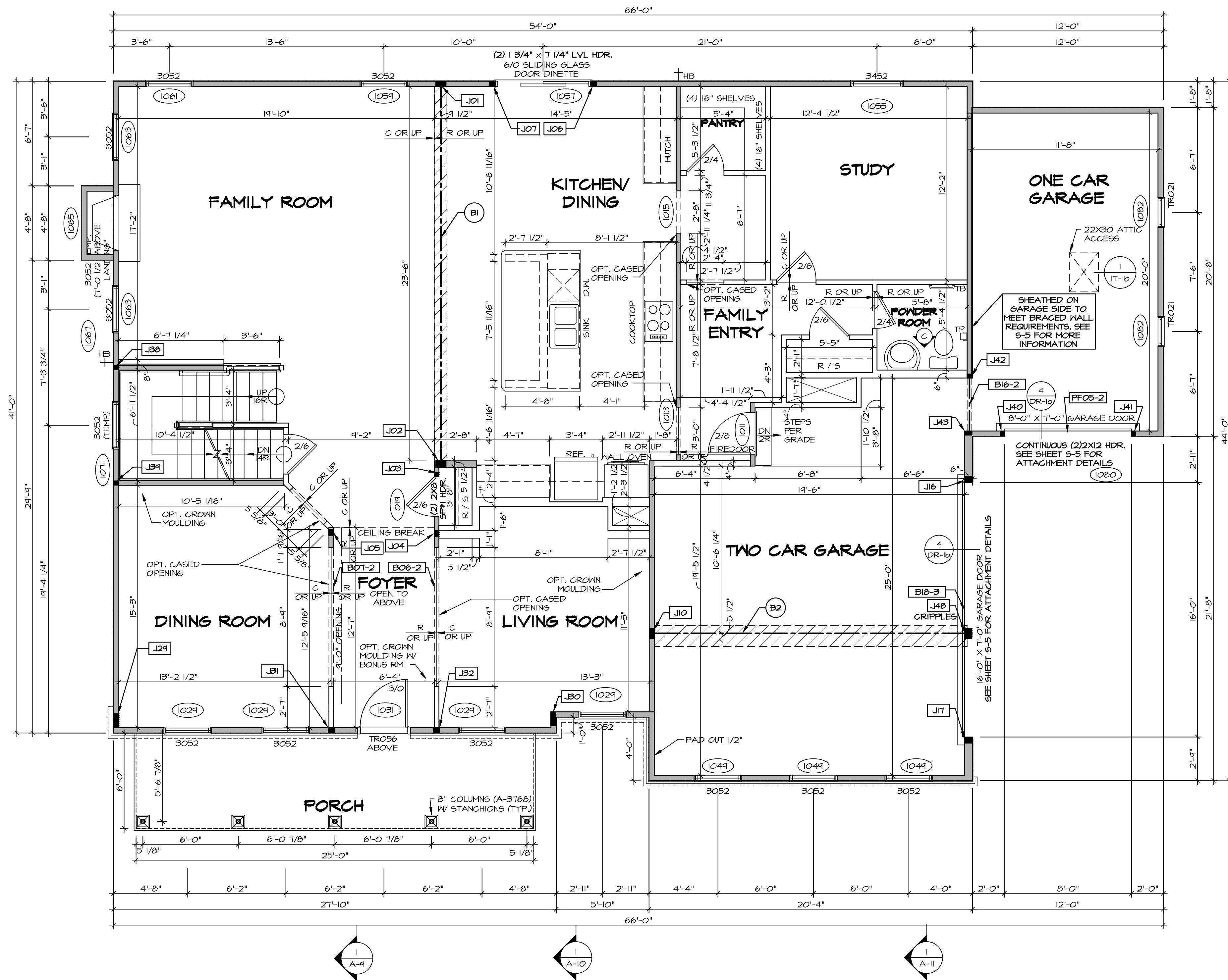

**FIRST FLOOR PLAN**  
SCALE: 1/4" = 1'-0"

**LEGEND**

	BEARING WALL
	NON BEARING WALL
	INDICATES BEARING FROM POINT-LOAD ABOVE
	JACKS
	BEAM/HEADER
	PAD FOOTING
	STEEL COLUMN
	PORTAL FRAME
	JOIST/TRUSS
	LVL
	SEE DETAILS FOR FRAMING CONNECTORS

- FLOOR PLAN NOTES** RYAN
- ALL HEADERS ARE (2) 2x6 W/ 2x4 WALLS OR (3) 2x6 W/ 2x6 WALLS, UNLESS OTHERWISE NOTED.
  - ALL HEADERS TO HAVE (1) 2x4 OR 2x6 JACK AND KING STUD EACH END, UNLESS OTHERWISE NOTED.
  - ALL EXTERIOR WALLS TO BE 4" W/ OSB OR 3 1/2" W/ T-PLY, ALL INTERIOR WALLS TO BE 3 1/2", UNLESS OTHERWISE NOTED.
  - HATCHED AREAS INDICATE DROPPED CEILINGS. ALL DROPPED CEILINGS ARE 12" UNLESS OTHERWISE NOTED.
  - SEE "BRACED WALL PANEL DETAIL SHEET" FOR SPECIAL WALL FRAMING LOCATIONS AND HEADER SIZES, IF APPLICABLE.
  - SEE STANDARD DETAIL CATEGORY "IT" SHEET(S) FOR INTERIOR TRIM DETAILS.
  - SEE ARCHITECTURAL DETAIL SHEET "AD" FOR HOUSE SPECIFIC INTERIOR TRIM OPTION TABLE.
  - ALL WINDOWS HAVE 7'-0 1/2" HEADER HEIGHT UNLESS OTHERWISE NOTED.
  - ALL HEADERS IN NON-BEARING WALLS SHALL BE A SINGLE FLAT 2X4 OR 2X6 ATTACHED TO CRIPPLES ABOVE, UNLESS OTHERWISE NOTED.

- GYPSUM NOTES** RYAN
- AT GARAGE:**  
GYPSUM BOARD AT COMMON WALLS, CEILINGS, BEAM WRAPS AND SUPPORTS PER STANDARD DETAIL FA-1(b) FIRE ASSEMBLIES OR AS REQUIRED BY LOCAL CODE.
- AT STAIRS:**  
1/2" GYPSUM BOARD AT UNDERSIDE OF STAIRS AND WALLS IN CLOSET

**LVL PLY TO PLY FASTENING SCHEDULE: (WHERE APPLICABLE BASED ON LVL USAGE)**

1.A - (2) PLY UP TO AND INCLUDING 11/8" TALL; FASTEN PLYS W/ (2) ROWS 16D NAILS AT 12" O.C.  
 2.A - (2) PLY 1/4" TO AND 1/8" TALL (INCLUSIVE); FASTEN PLYS W/ (3) ROWS 16D NAILS AT 12" O.C.  
 3.A - (2) PLY 20" TALL AND OVER; FASTEN PLYS W/ (4) ROWS 16D NAILS AT 12" O.C.  
 4.A - (3) PLY UP TO AND INCLUDING 11/8" TALL; FASTEN PLYS W/ (2) ROWS 16D NAILS AT 12" O.C. FROM EACH SIDE  
 5.A - (3) PLY 1/4" TO AND 1/8" TALL (INCLUSIVE); FASTEN PLYS W/ (3) ROWS 16D NAILS AT 12" O.C.  
 6.A - (3) PLY 20" TALL AND OVER; FASTEN PLYS W/ (4) ROWS 16D NAILS AT 12" O.C. FROM EACH SIDE  
 7.A - (4) PLY (ALL SIZES); FASTEN PLYS W/ (2) ROWS 1/2" DIAMETER A307 BOLTS AT 24" O.C.  
 SEE SHOP DRAWING FOR ADDITIONAL INFORMATION.

**FIELD INSTALLED FIRST FLOOR BEAM/HEADER SCHEDULE**

IDENTIFIER	DESCRIPTION	LENGTH	OPTIONS	ENG. NUM.	REMARKS
B06-2	LVL - 11-4	12'-8 1/2"	SRM, SQK, SGL, ELC	1017	1.A
B07-2	LVL - 11-4	12'-4 1/16"	SRM, SQK, SGL, ELC	1017	1.A
B1	BEAM STEEL - W12X35	24'-2"		1021	
B16-2	LVL - 11-4	3'-10"	MAS, GA, FBA	1071	1.A
B18-3	LVL 1.75 - 18	16'-4"	GCC, GAA	1051	5.A
B2	BEAM STEEL - W12X26	20'-2 1/2"	SRI	1022	
PF05-2	EXT HEADER - 2X12 - 2 PLY	11'-4"	GCF	1045	PORTAL FRAME

**FIRST FLOOR JACK SCHEDULE**

IDENTIFIER	DESCRIPTION	OPTIONS	ENG. NUM.	REMARKS
J01	JACK - (5) 2X4 SP#1		1021	
J02	JACK - (5) 2X6 SP#1		1021	
J03	JACK - (2) 2X4 SP# STUD GRADE		1019	
J04	JACK - (3) 2X4 SP# STUD GRADE		1011	
J05	JACK - (5) 2X4 SP# STUD GRADE		1011	
J06	JACK - (5) 2X4 SP# STUD GRADE		1057	
J07	JACK - (3) 2X4 SP# STUD GRADE		1057	
J10	JACK - (5) 2X4 SP#1	SRI	1023	
J16	JACK - (3) 2X6 SP# STUD GRADE	GCC, GAA	1051	
J17	JACK - (3) 2X6 SP# STUD GRADE	GCC, GAA	1051	
J21	JACK - (7) 2X4 SP#1	ELC	2000	
J30	JACK - (7) 2X4 SP#1	ELC	2000	
J31	JACK - (5) 2X4 SP# STUD GRADE	SRM, SQK, SGL, ELC	1017	
J32	JACK - (5) 2X4 SP# STUD GRADE	SRM, SQK, SGL, ELC	1017	
J33	JACK - (2) 2X4 SP# STUD GRADE		1001	
J34	JACK - (2) 2X4 SP# STUD GRADE		1007	
J40	JACK - (2) 2X4 SP# STUD GRADE	GCC, GAA	1074	

DCY-VR-S122

DCY-VR-S122

VLGS OF MINDING CREEK MONT CO - 9122

1014 FAIRWATER SPRINGS DR

CENTERVILLE OH 45458

DCY-VR-S122

ARCHITECTURAL SERVICES

5285 Westchester Pike

FREDERICK, MD 21703

05/03/22 - 4:10 am

SET NO. NRM00

VERSION 01

DRAWN BY SGA

DATE: 6/29/15

OPTION

**NORMANDY**

DRAWING TITLE

FIRST FLOOR PLAN

OPTION DESCRIPTION

**A-7**

**35**

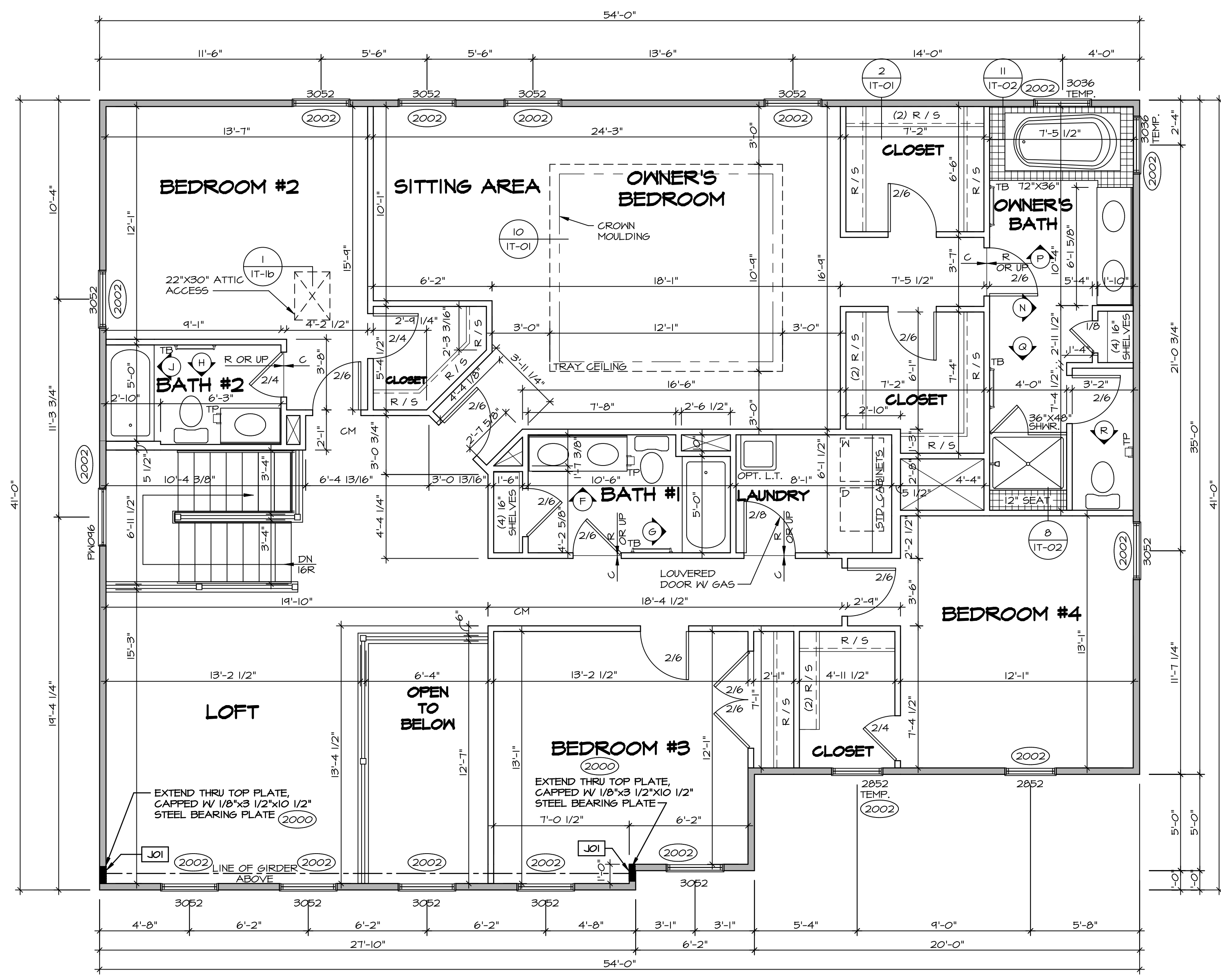

**LEGEND**

- BEARING WALL
- NON BEARING WALL
- INDICATES BEARING FROM POINT-LOAD ABOVE JACKS
- JACKS
- BEAM/HEADER
- PAD FOOTING
- STEEL COLUMN
- PORTAL FRAME
- JOIST/TRUSS
- LVL
- ENGINEERING PAGE NUMBER

SEE FC DETAILS FOR FRAMING CONNECTORS

- FLOOR PLAN NOTES** RYAN
- ALL HEADERS ARE (2) 2x6 w/ 2x4 WALLS OR (3) 2x6 w/ 2x6 WALLS, UNLESS OTHERWISE NOTED.
  - ALL HEADERS TO HAVE (1) 2x4 OR 2x6 JACK AND KING STUD EACH END, UNLESS OTHERWISE NOTED.
  - ALL EXTERIOR WALLS TO BE 4" w/ OSB OR 3 1/2" w/ T-PLY, ALL INTERIOR WALLS TO BE 3 1/2", UNLESS OTHERWISE NOTED.
  - HATCHED AREAS INDICATE DROPPED CEILINGS, ALL DROPPED CEILINGS ARE 12" UNLESS OTHERWISE NOTED.
  - SEE "BRACED WALL PANEL DETAIL SHEET" FOR SPECIAL WALL FRAMING LOCATIONS AND HEADER SIZES, IF APPLICABLE.
  - SEE STANDARD DETAIL CATEGORY "11" SHEET(S) FOR INTERIOR TRIM DETAILS.
  - SEE ARCHITECTURAL DETAIL SHEET "AD" FOR HOUSE SPECIFIC INTERIOR TRIM OPTION TABLE.
  - ALL WINDOWS HAVE 7'-0 1/2" HEADER HEIGHT UNLESS OTHERWISE NOTED.
  - ALL HEADERS IN NON-BEARING WALLS SHALL BE A SINGLE FLAT 2x4 OR 2x6 ATTACHED TO CRIPPLES ABOVE, UNLESS OTHERWISE NOTED.

**SECOND FLOOR JACK SCHEDULE**

IDENTIFIER	DESCRIPTION	OPTIONS	ENG. NUM.	REMARKS
JO1	JACK - (1) 2X4 SP#1	ELC	2000	
JO2	JACK - (1) 2X4 SP#1	ELC	2000	

**SECOND FLOOR PLAN**  
SCALE: 1/4" = 1'-0"

**DCY-VR-S122**

COMMITTEE: VLGES OF WINDING CREEK MONT CO - 9122

STREET ADDRESS: 1014 FAIRWATER SPRINGS DR

CITY: CENTERVILLE STATE: OH ZIP: 45459

PROJECT NO.: 05/03/22

DATE: 6/29/15

OPTION: 38

**NVR** ARCHITECTURAL SERVICES  
5285 Westchester Avenue, Suite 100  
Frederick, MD 21703

SET NO. NRM00  
VERSION 01  
DRAWN BY: SGA  
DATE: 6/29/15  
OPTION

**NORMANDY**  
DRAWING TITLE: SECOND FLOOR PLAN  
OPTION DESCRIPTION: 38

C:\NVA\Solves\NORMANDY\_NRM00\_01\DCY-VR-S122\555981\Sheets\Lot\_Specific\38\_A-8\_PLAN\_LS.dwg 05/03/22 - 4:10 am

**1**  
A-13  
**KITCHEN CABINET PLAN / KC-323ITC**  
SCALE: 3/8" = 1'-0"  
APPLIANCE LAYOUT w/  
COOKTOP / WALL OVEN (TC)  
"KA2"

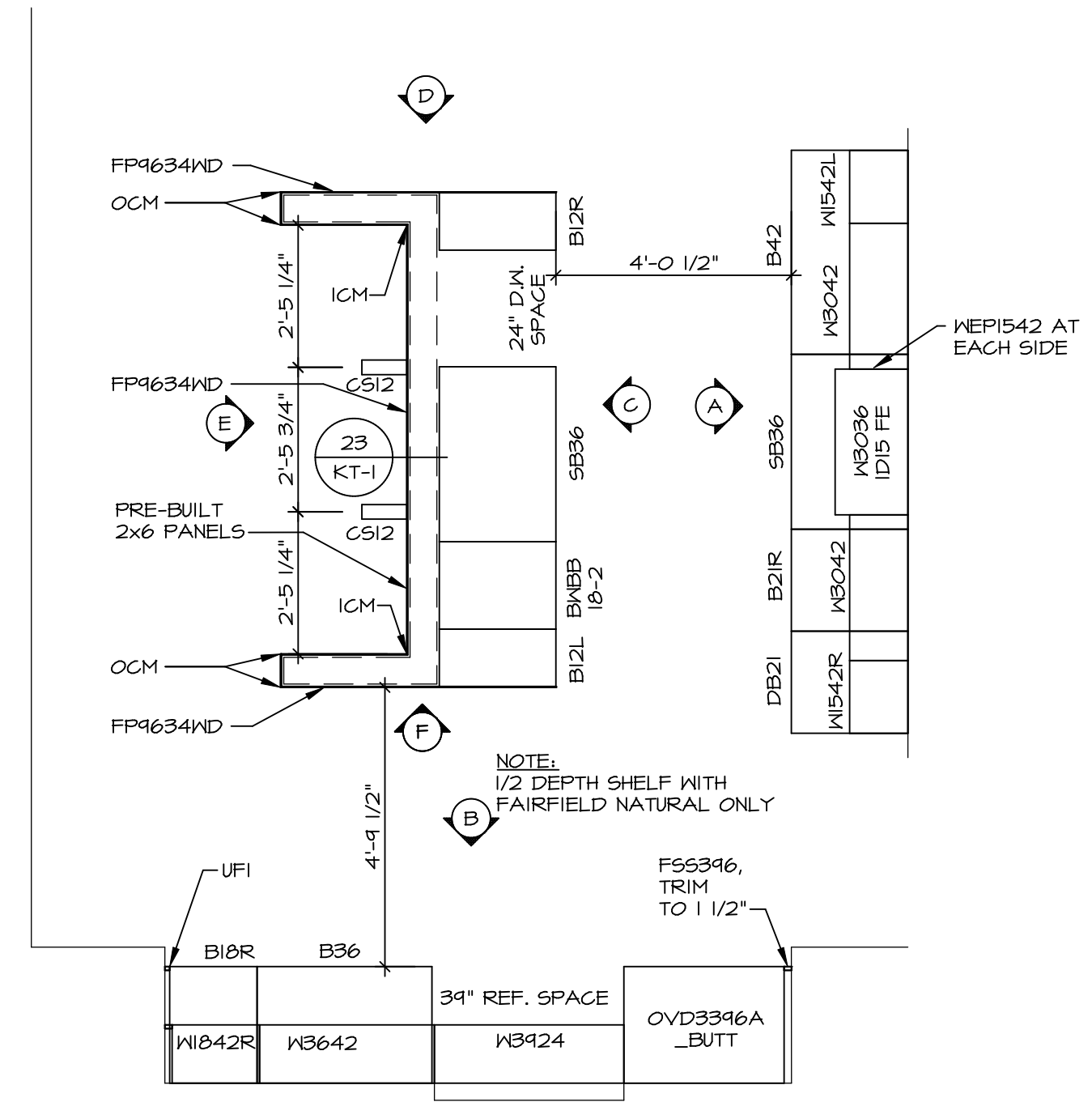

**2**  
A-13  
**KITCHEN COUNTERTOP PLAN / KT-323ITC**  
SCALE: 3/8" = 1'-0"

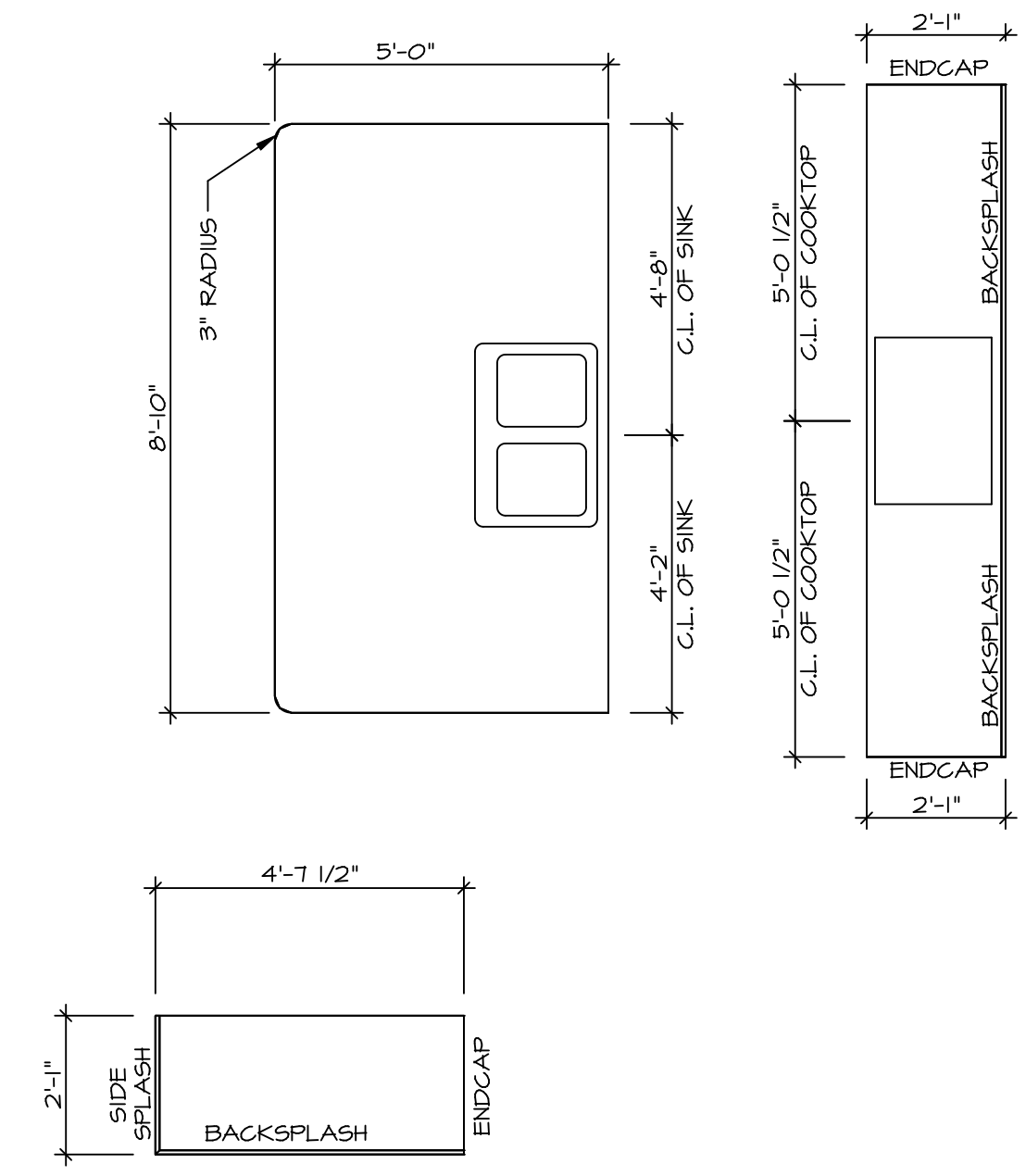

**7**  
A-13  
**KITCHEN CABINET PLAN / KC-3307**  
SCALE: 3/8" = 1'-0" KITCHEN HUTCH "YAK"

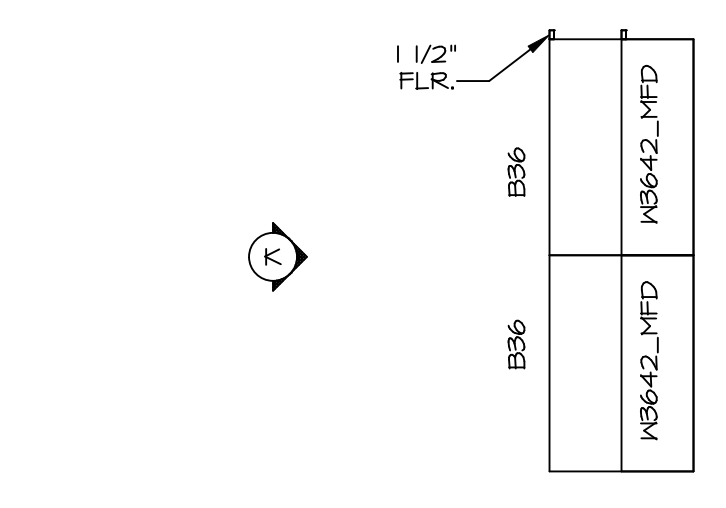

**8**  
A-13  
**KITCHEN COUNTER PLAN / KT-3307**  
SCALE: 3/8" = 1'-0" KITCHEN HUTCH "YAK"

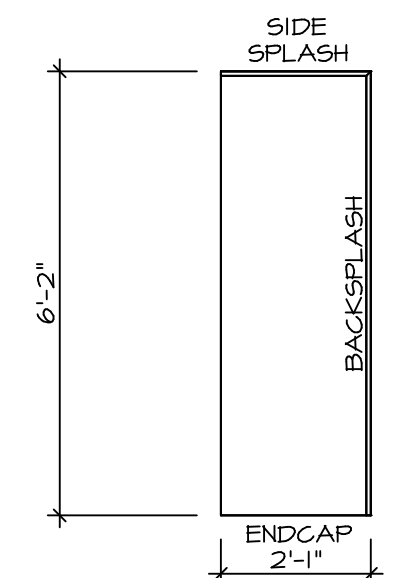

**6**  
A-13  
**LAUNDRY CABINET PLAN / KC-3281**  
SCALE: 3/8" = 1'-0"

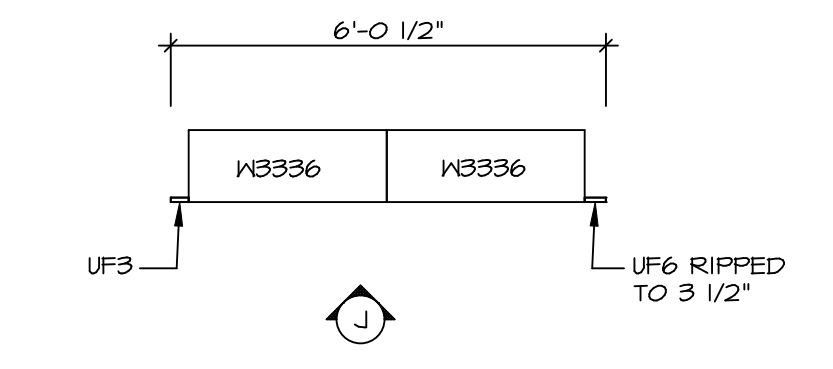

**4**  
**LAUNDRY CABINET ELEVATION**  
SCALE: 3/8" = 1'-0"

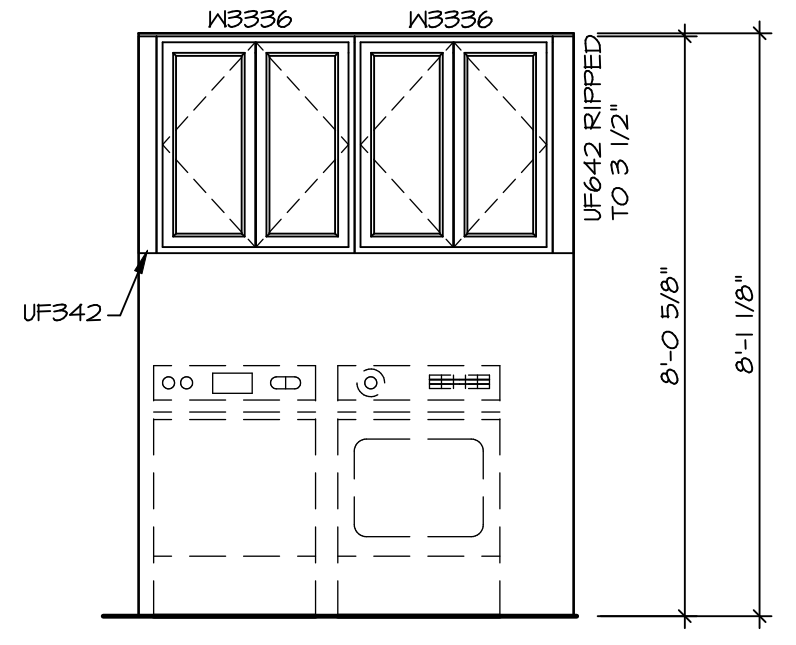

**A**  
**KITCHEN ELEVATION**  
SCALE: 3/8" = 1'-0"  
APP. LAYOUT w/  
COOKTOP / WALL OVEN (TC) "KA2"

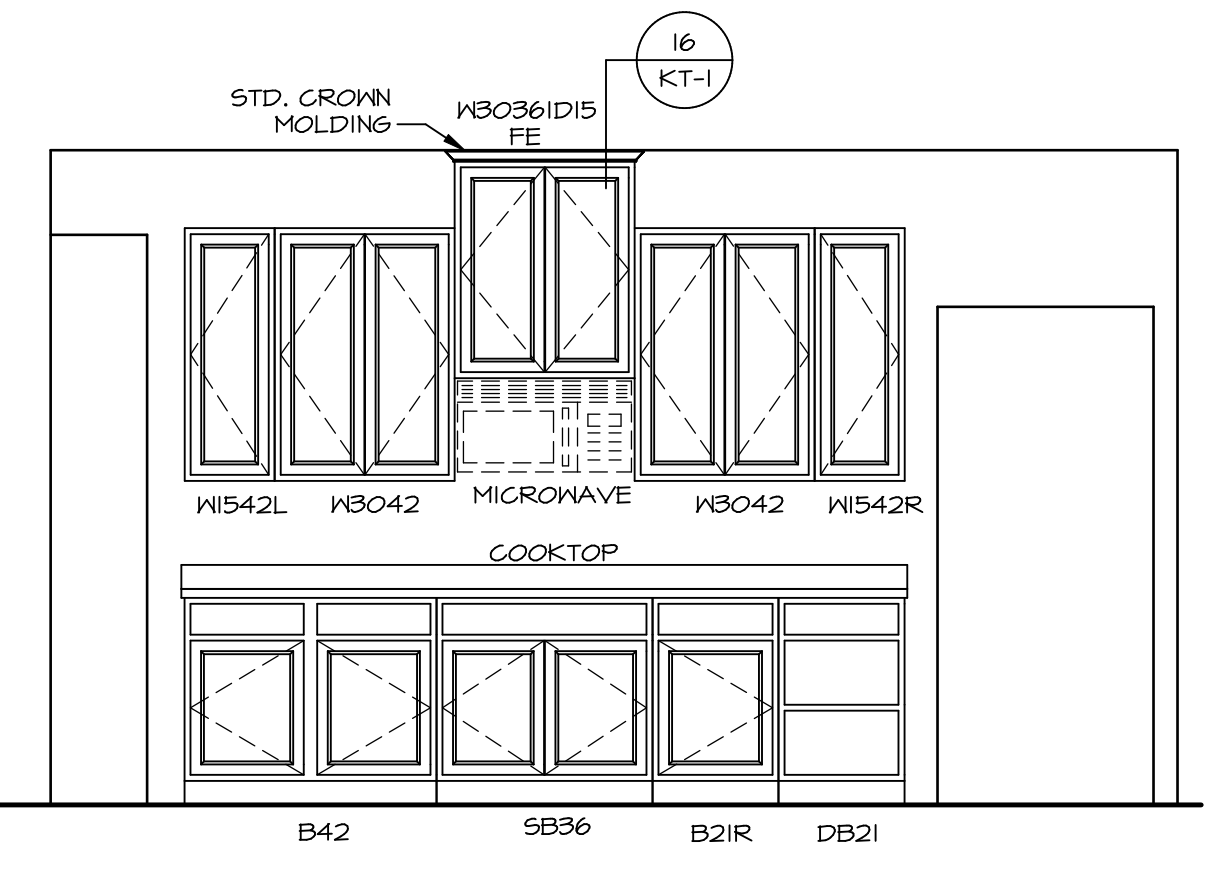

**B**  
**KITCHEN ELEVATION**  
SCALE: 3/8" = 1'-0"  
APP. LAYOUT w/  
COOKTOP / WALL OVEN (TC) "KA2"

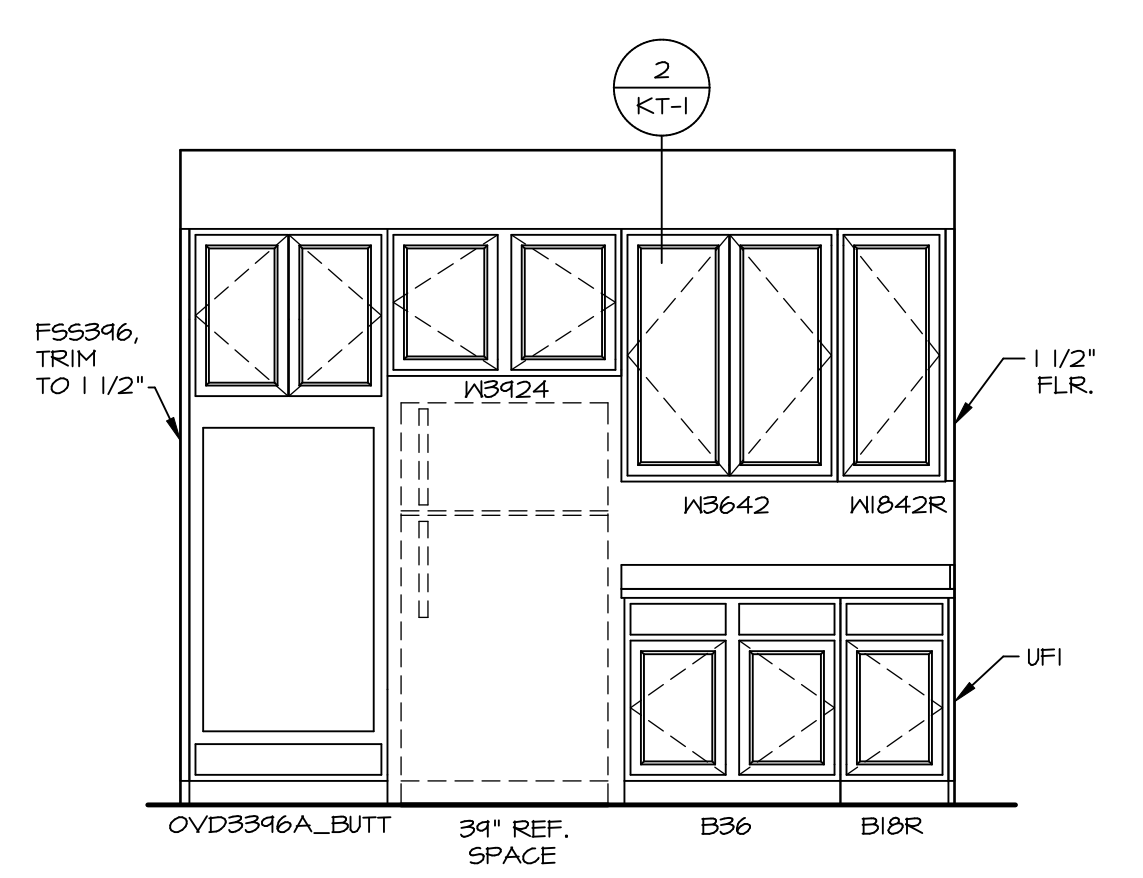

**C**  
**KITCHEN ELEVATION**  
SCALE: 3/8" = 1'-0"

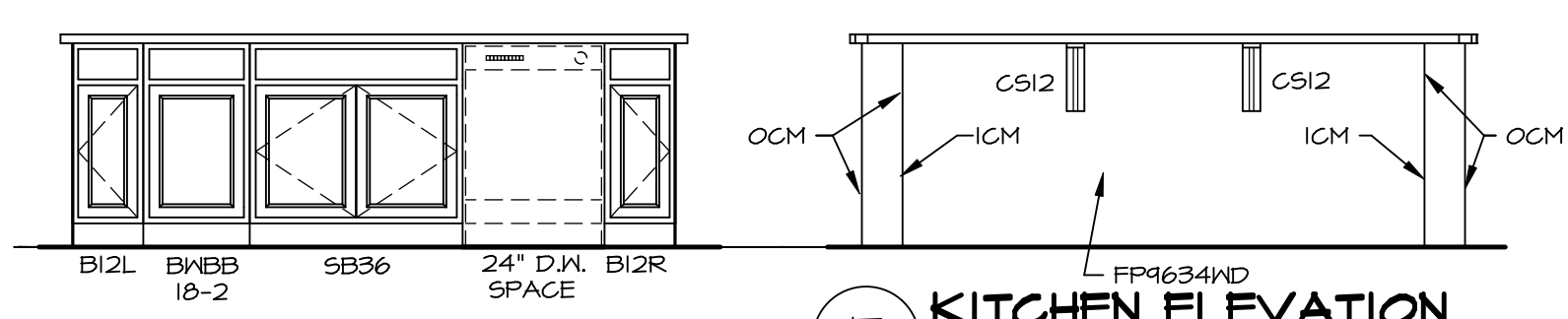

**E**  
**KITCHEN ELEVATION**  
SCALE: 3/8" = 1'-0"

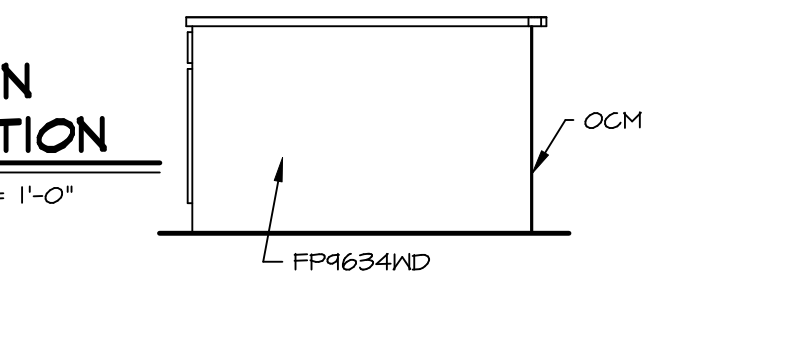

**K**  
**KITCHEN HUTCH ELEVATION**  
SCALE: 3/8" = 1'-0"

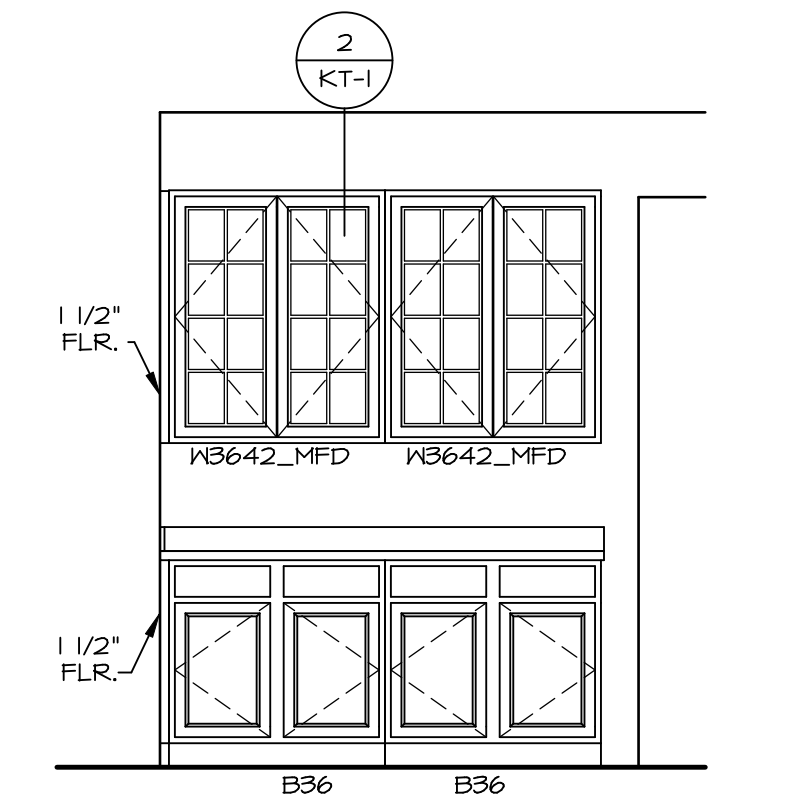

**F**  
**KITCHEN ELEVATION**  
SCALE: 3/8" = 1'-0"

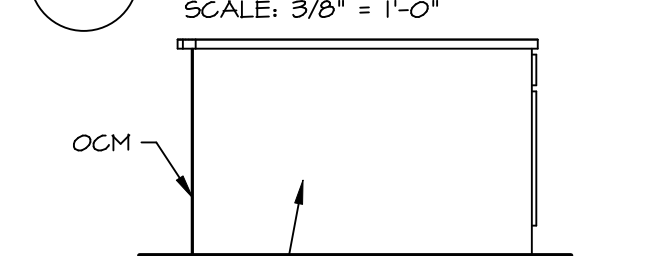

- NOTES:**
- CABINET LAYOUT (S) ARE BASED ON FINISHED DIMENSIONS TO DRYWALL.
  - IF KITCHEN PLANS/ELEVATIONS CALL-OUT STANDARD MOLDINGS, REFER TO STANDARD DETAIL (1/KT-1) FOR REPLACEMENT BASED ON CABINET STYLE.
  - ALL (UF) FILLERS ARE TO BE "TRIM TO FIT" UNLESS OTHERWISE NOTED.
  - CABINET MUST BE SET, SHIMMED, LEVELED AND PLUMB w/ ADJOINING BASE CABINETS.
  - SET PRE-FINISHED SCRIBE MOLDING AT CABINET BULKHEADS AND AT ENDS (WHERE CABINETS MEET DRYWALL). PRE-FINISHED SCRIBE MOLDING SHALL BE USED TO PAD OUT CABINET SIDES AT STILE FOR RETURN PIECES OF THE FACE-MOUNTED CABINET CROWN MOLDING.
  - HARDWARE INSTALL NOTE: KNOBS GO ON DOORS AND DRAWERS FOR ALL AREAS. ALL DRAWER FRONTS AND DOORS GET (I) KNOB/ PULL. NO HARDWARE ON FALSE DRAWER FRONTS.

SHEET NO. <b>A-13</b>	MODEL <b>NORMANDY</b>	SET NO. NRM00	VERSION 01	DRAWN BY RJC	DATE: 6/29/15	OPTION
		DRAWING TITLE <b>KITCHEN LAYOUT</b>				
<p><b>NVR</b> NVR, Inc. Architectural Services 100 5285 Westpark Drive Frederick, MD 21703</p> <p><b>DCY-VR-S122</b> DIV-COMM-LOT-UNIT COMM-LOT VILGS OF WINDING CREEK MONT CO - 9122 STREET ADDRESS 1014 FAIRWATER SPRINGS DR CITY STATE OH ZIP CENTERVILLE OH 45459</p>						

**NOTES:**

1. TEMPERED GLASS SHOWER ENCLOSURE WITH SWING DOOR OR OPTIONAL SLIDING DOOR BY DIVISION
2. TUB ACCESS PANELS PROVIDED AS NEEDED, ALL MATERIALS BY DIVISION
3. REFER TO SHEET (IT-2) FOR TUB AND SHOWER DETAILS.
4. ALL V5DB24-42 DRAWERS TO BE SET ON RIGHT HAND.
5. BATH ELEVATIONS ARE SHOWN PER PLAN.

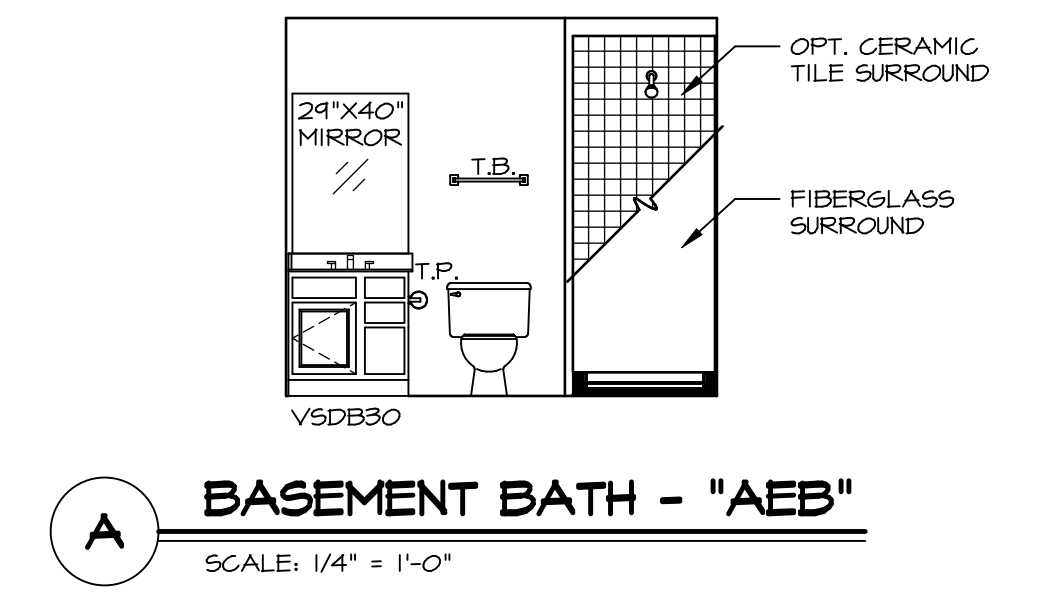
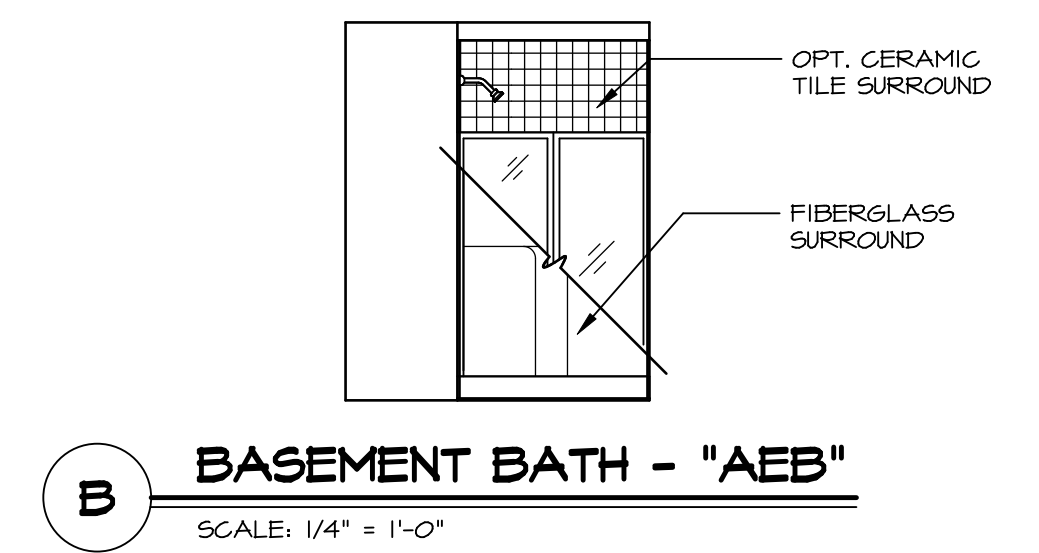
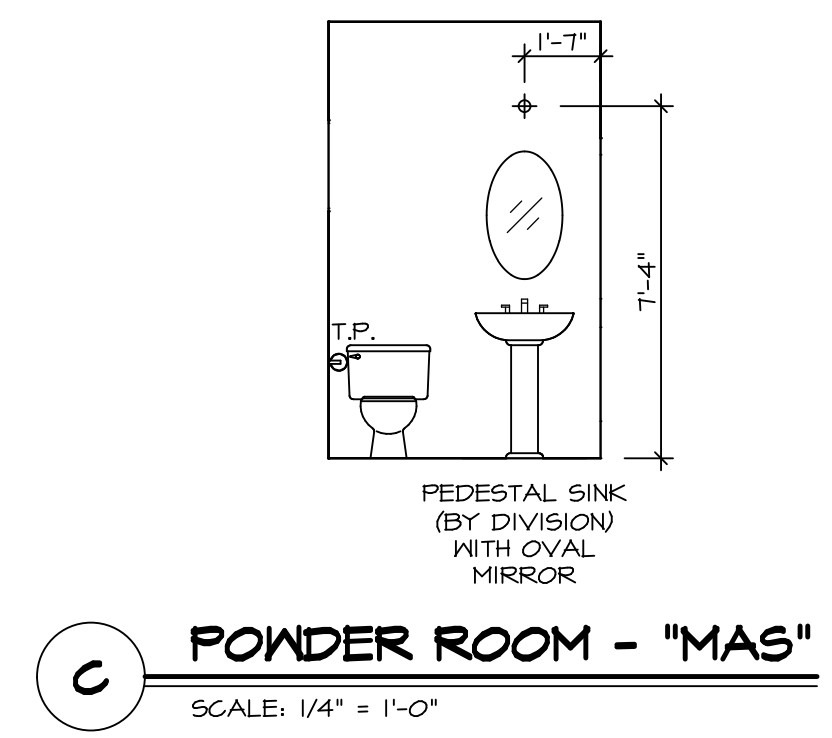
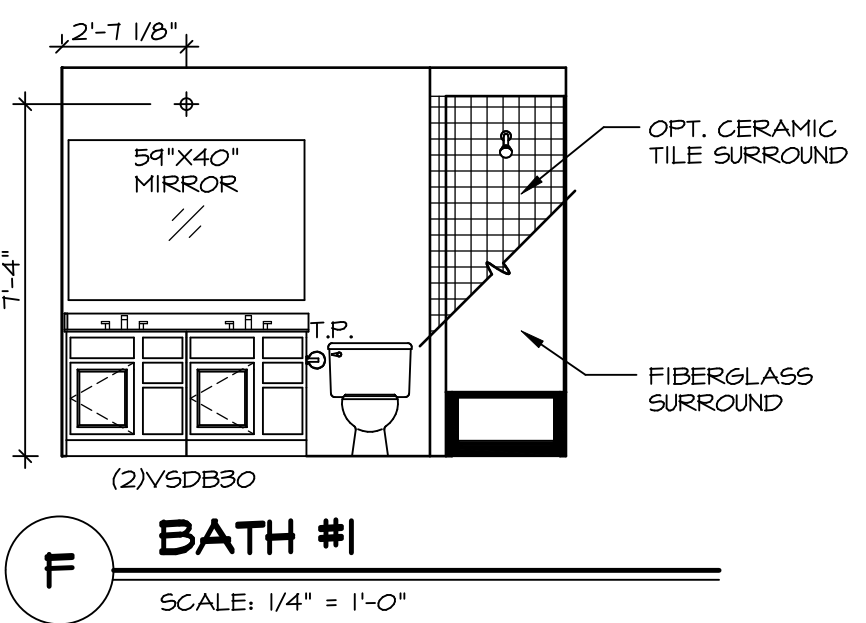
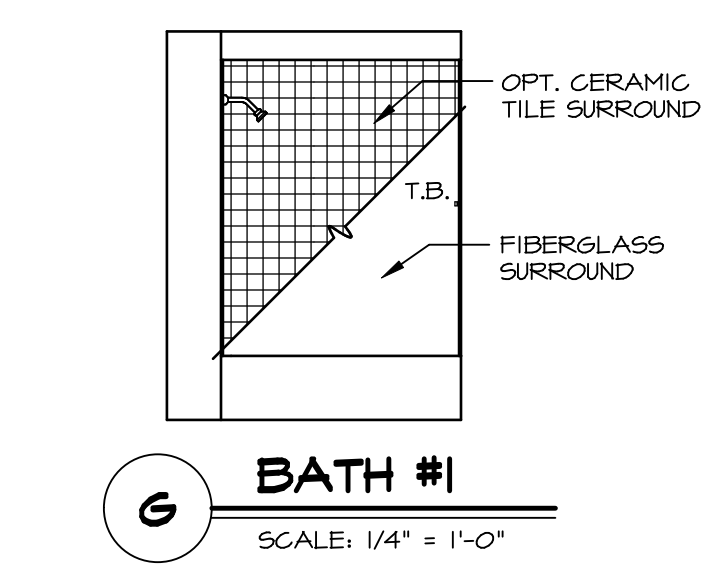
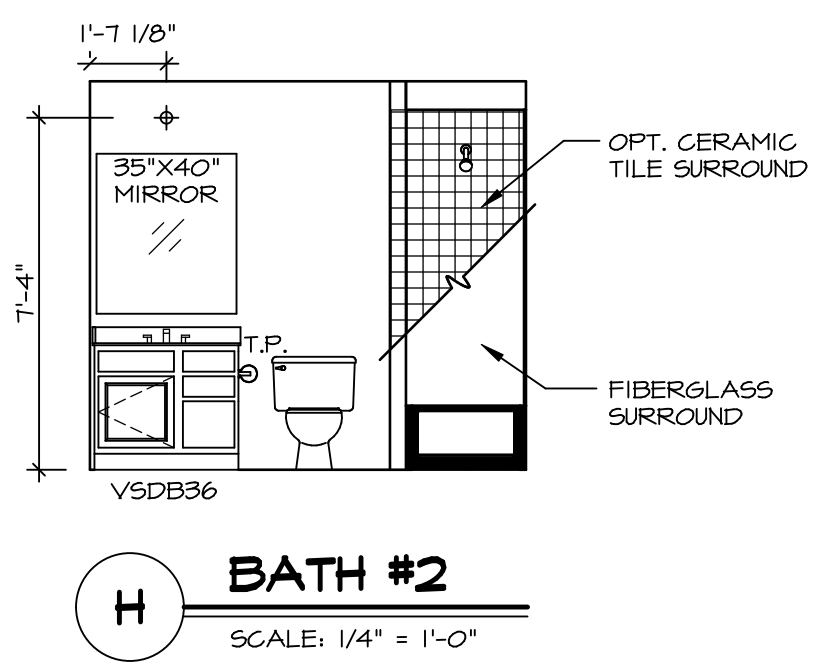
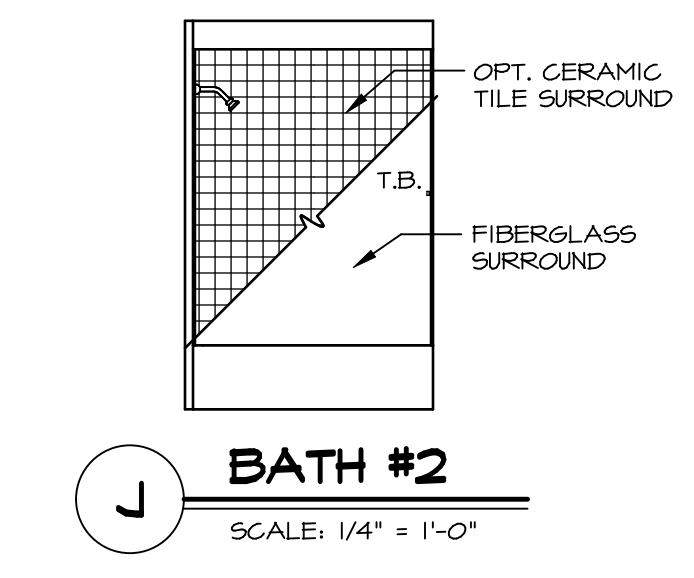
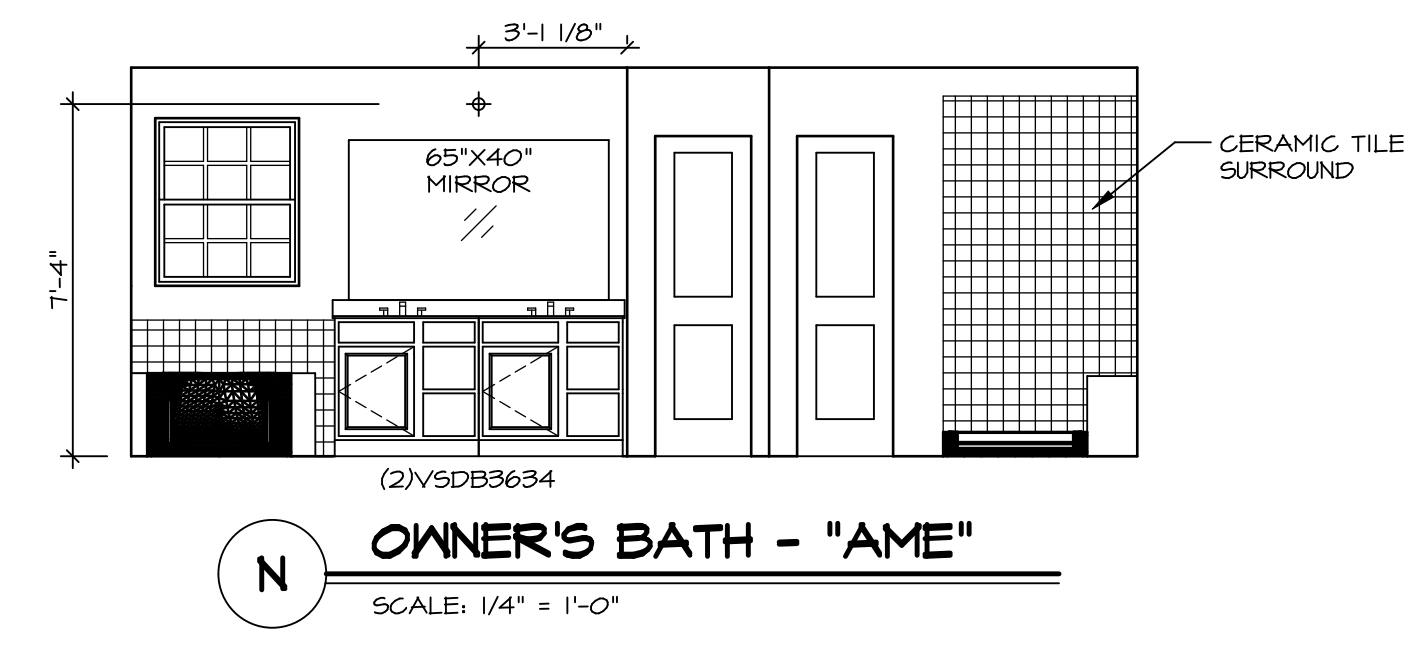
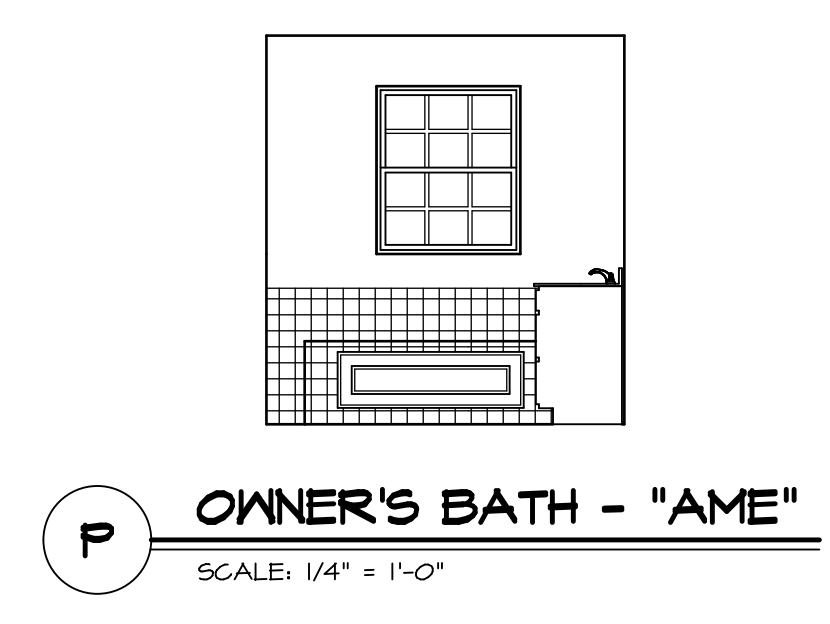
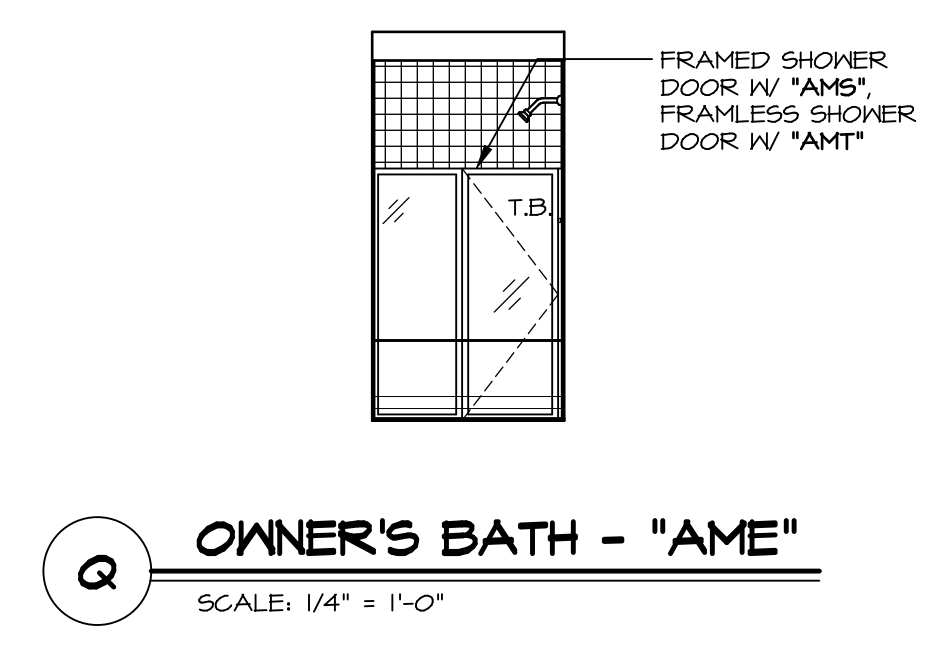
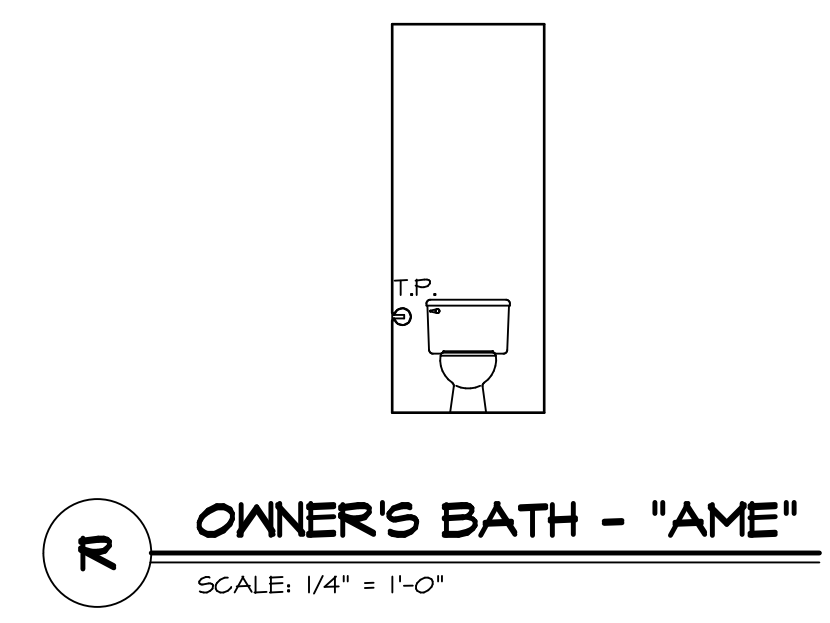

SHEET NO. <b>A-14</b>	MODEL <b>NORMANDY</b>	DRAWING TITLE <b>BATH ELEVATIONS</b>	OPTION DESCRIPTION	48	<p>NVR, Inc. Architectural Services 100 5285 West... Frederick, MD 21703</p>	<p>SET NO. NRM00 VERSION 01 DRAWN BY SGA DATE: 5/29/15 OPTION</p>	<p>DIV-COMM-LOT-UNIT <b>DCY-VR-S122</b></p> <p>COMM-LOT VILGGS OF WINDING CREEK MONT CO - 9122</p> <p>STREET ADDRESS 1014 FAIRWATER SPRINGS DR</p> <p>CITY STATE OH ZIP CENTERVILLE OH 45459</p>

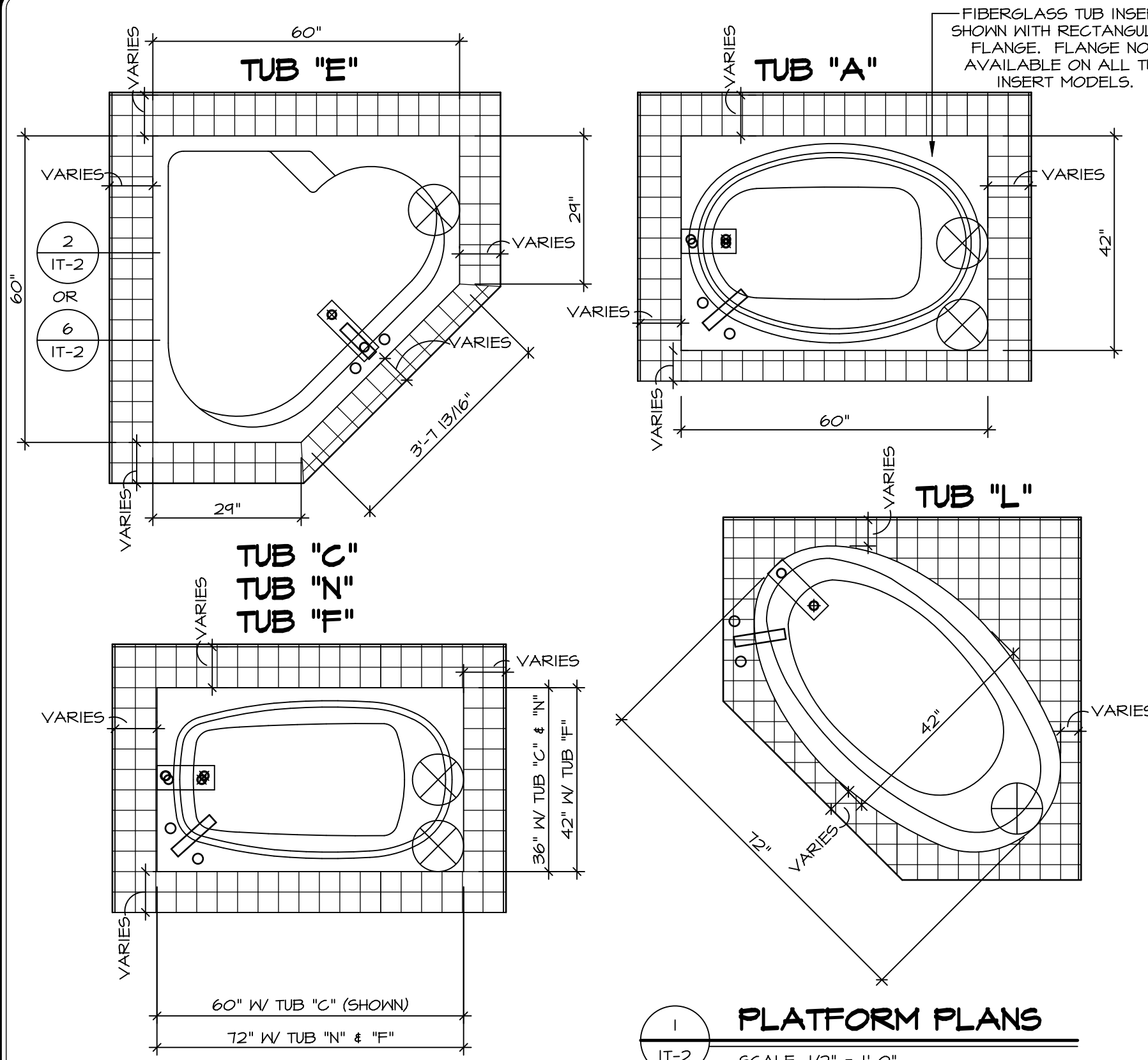

**1 PLATFORM PLANS**  
SCALE: 1/2" = 1'-0"

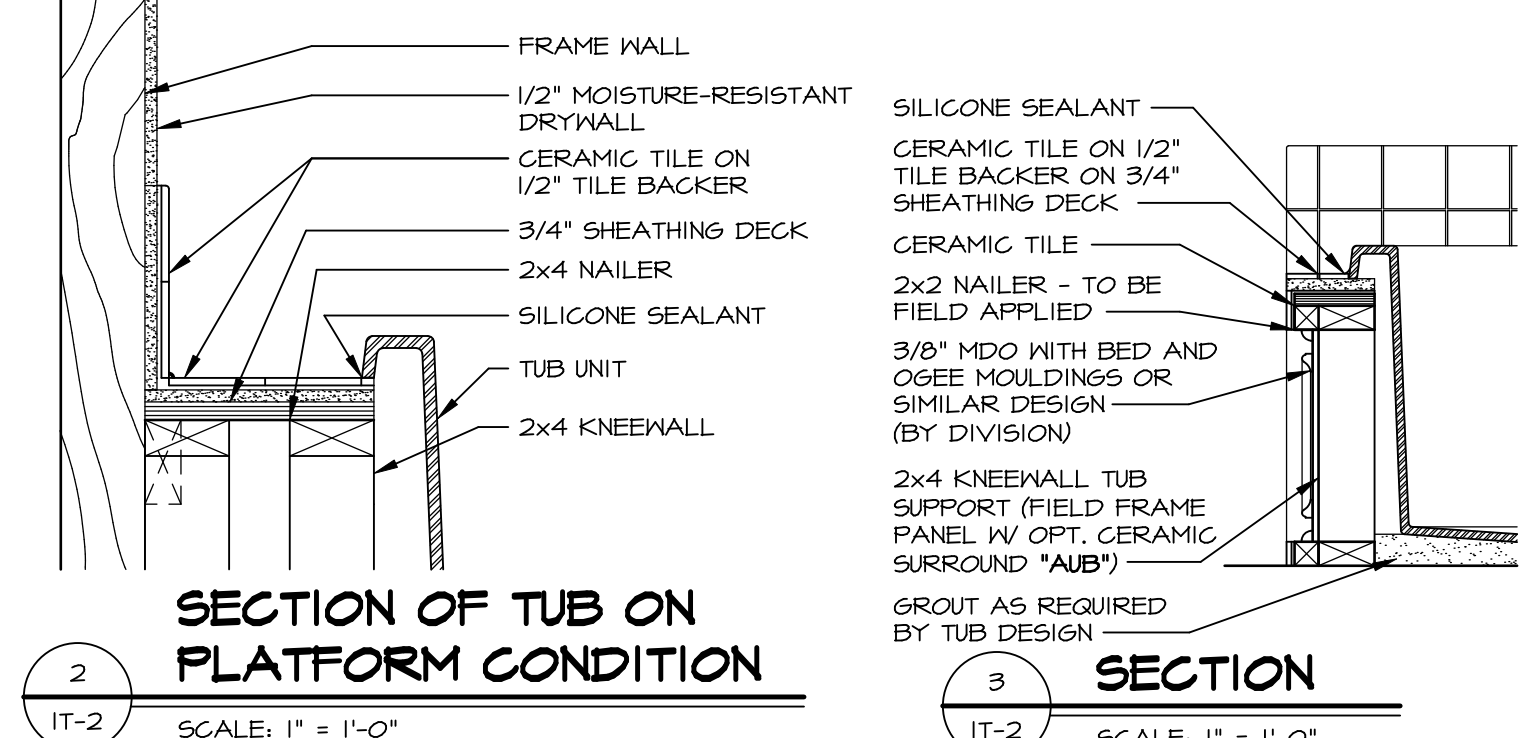

**2 SECTION OF TUB ON PLATFORM CONDITION**  
SCALE: 1" = 1'-0"

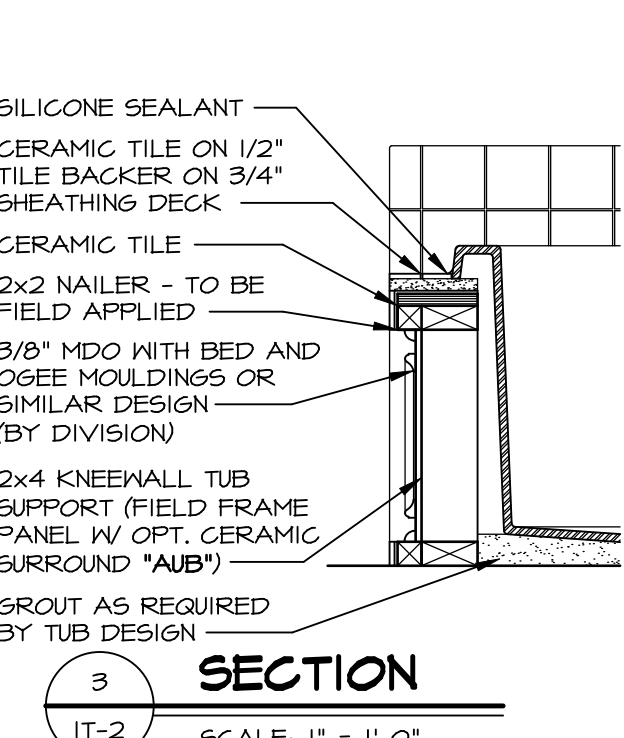

**3 SECTION OF TUB TO WALL CONDITION**  
SCALE: 1" = 1'-0"

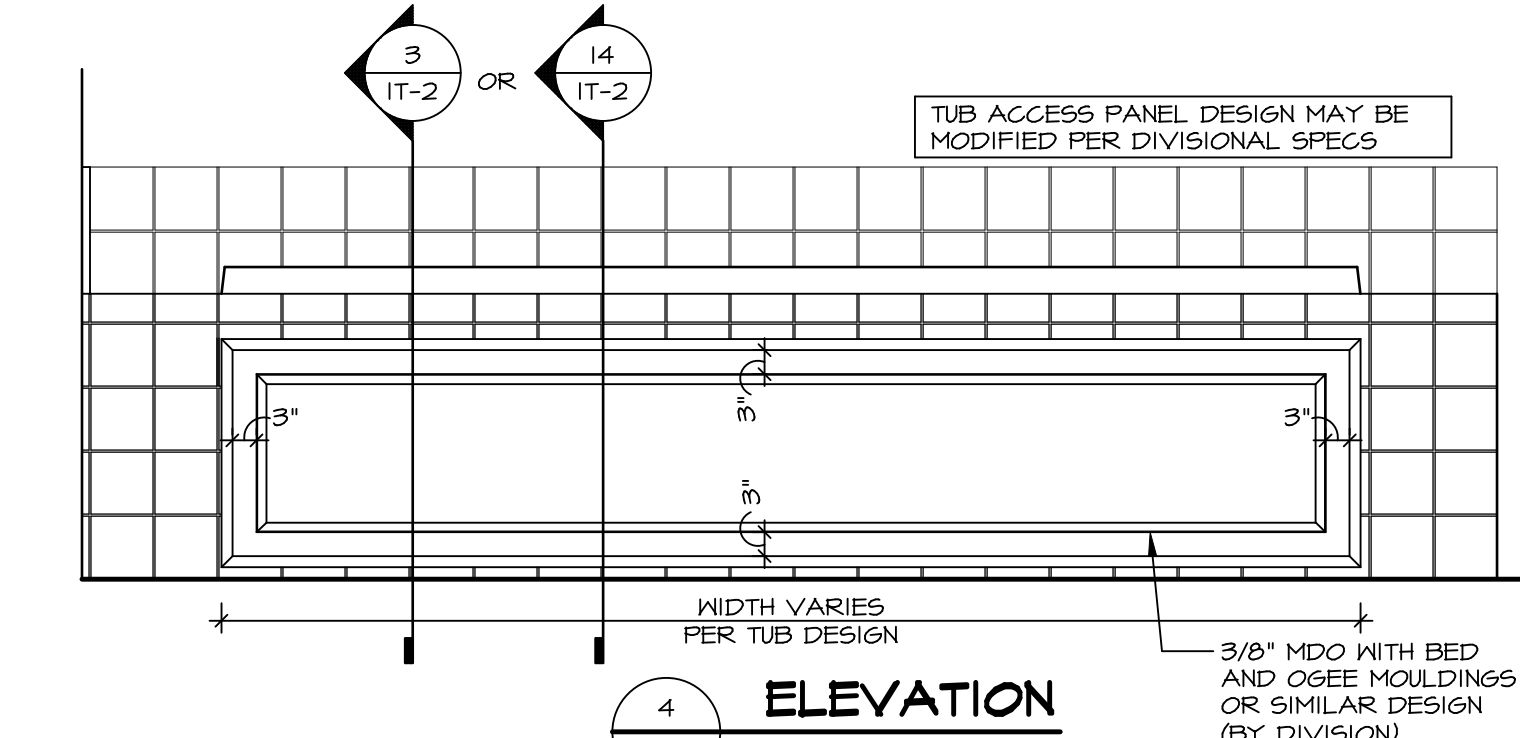

**4 ELEVATION**  
SCALE: 1/2" = 1'-0"

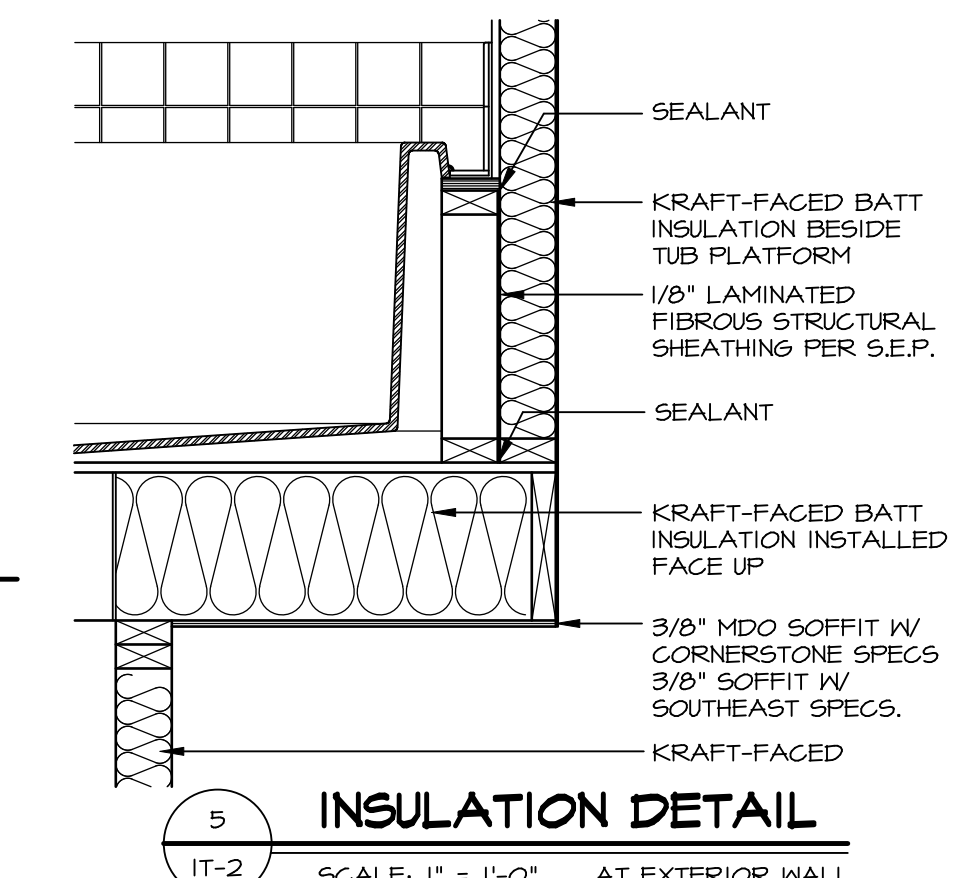

**5 INSULATION DETAIL**  
SCALE: 1" = 1'-0" AT EXTERIOR WALL

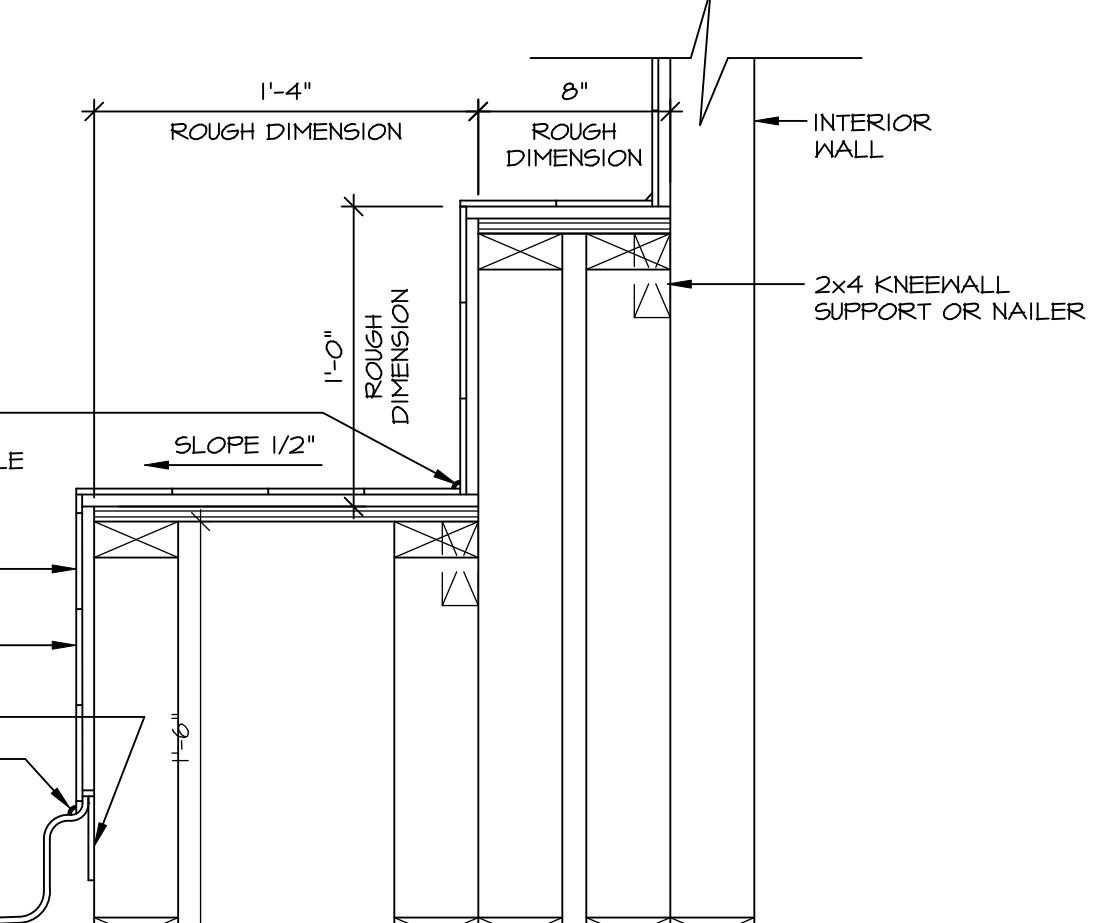

**7 SECTION OF SHOWER SEAT AND SHELF**  
SCALE: 1 1/2" = 1'-0"

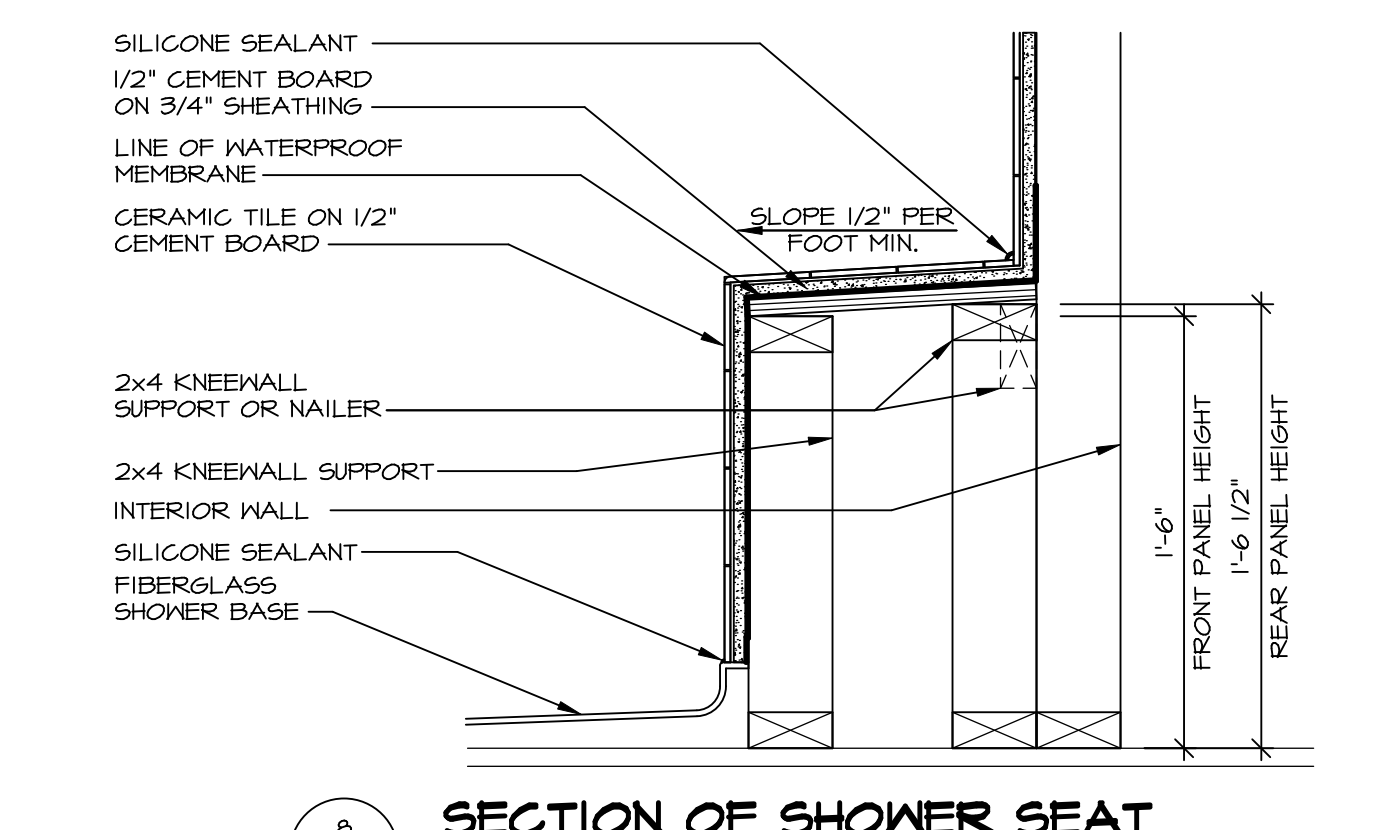

**8 SECTION OF SHOWER SEAT**  
SCALE: 1-1/2" = 1'-0" FIBERGLASS SHOWER BASE

CURRENT STANDARD IS TO SUBTRACT 1/8" FROM TUB LIP HEIGHT TO SET PANEL HEIGHT

TUB	MANUFACTURE	TUB LIP HEIGHT	WIDTH	LENGTH	TUB DECK PANEL HEIGHT
"A"	KOHLER / STERLING	18 3/4"	42"	60"	11 1/8"
"C"	KOHLER / STERLING	18 3/4"	36"	60"	11 1/8"
"E"	KOHLER / STERLING	19 1/2"	60"	60"	11 7/8"
"F"	KOHLER / STERLING	18 3/4"	42"	72"	11 1/8"
"L"	KOHLER / STERLING	19 1/2"	42"	72"	11 7/8"
"N"	KOHLER / STERLING	18 3/4"	36"	72"	11 1/8"

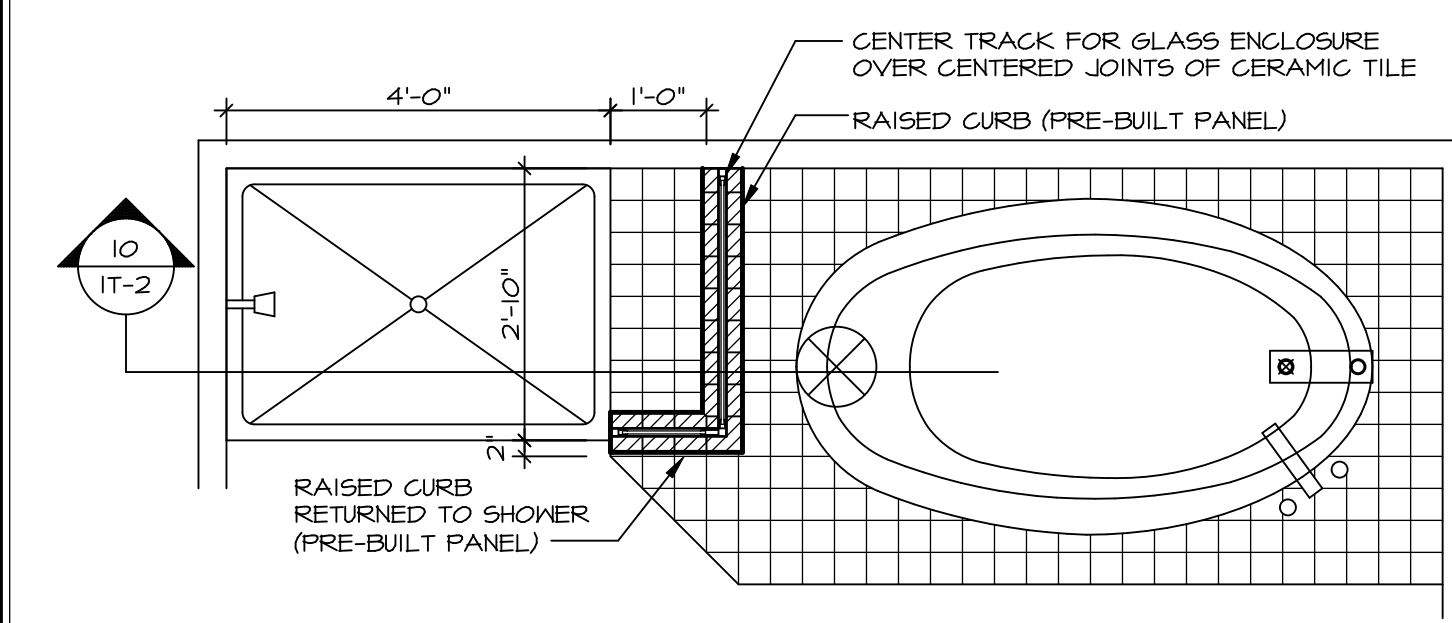

**9 SHOWER SEAT PLAN / DETAIL**  
SCALE: 1/2" = 1'-0"

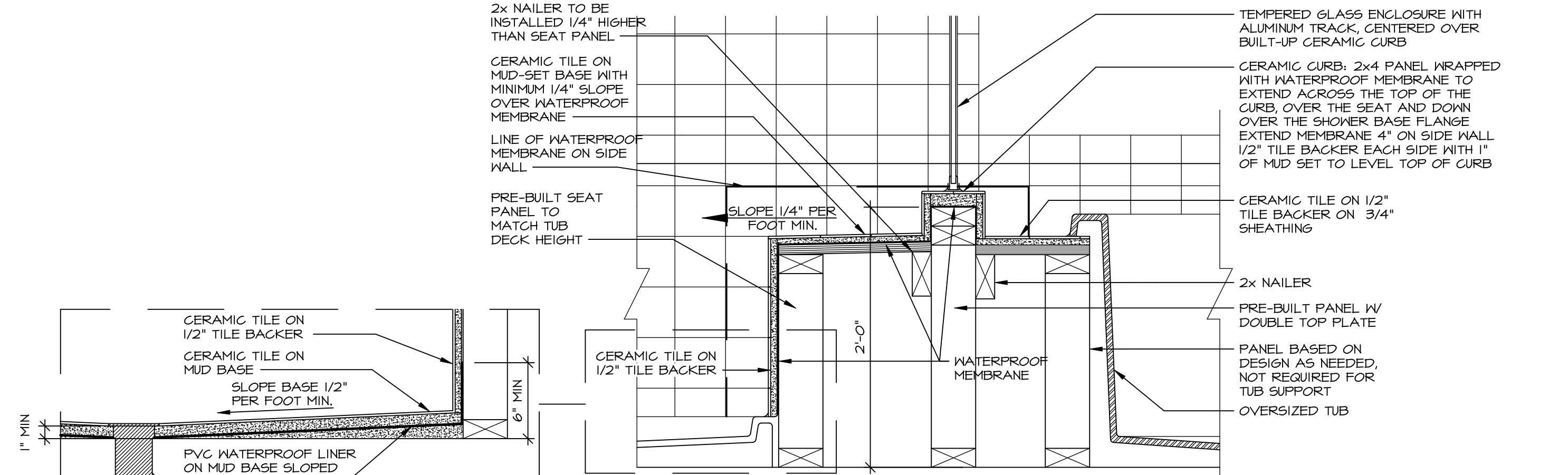

**10 SHOWER SEAT SECTION**  
SCALE: 1-1/2" = 1'-0"



**ALTERNATE SHOWER PAN DETAIL**

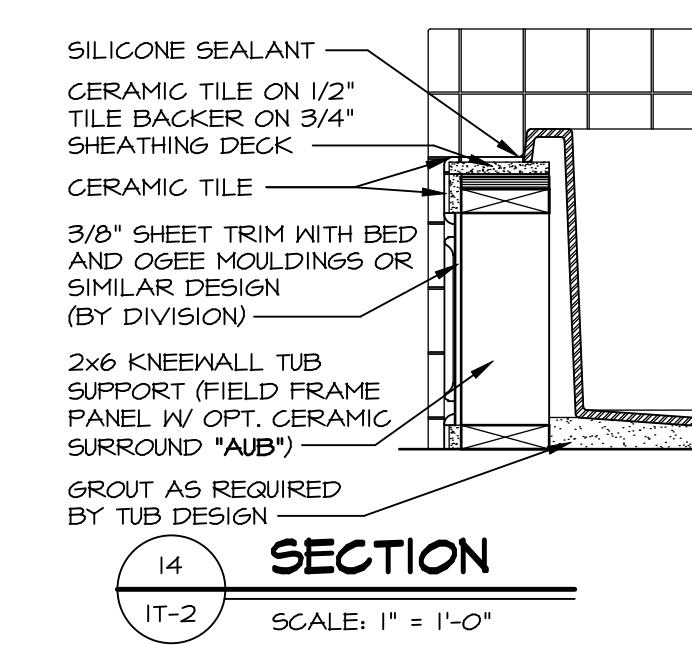

**14 SECTION**  
SCALE: 1" = 1'-0"

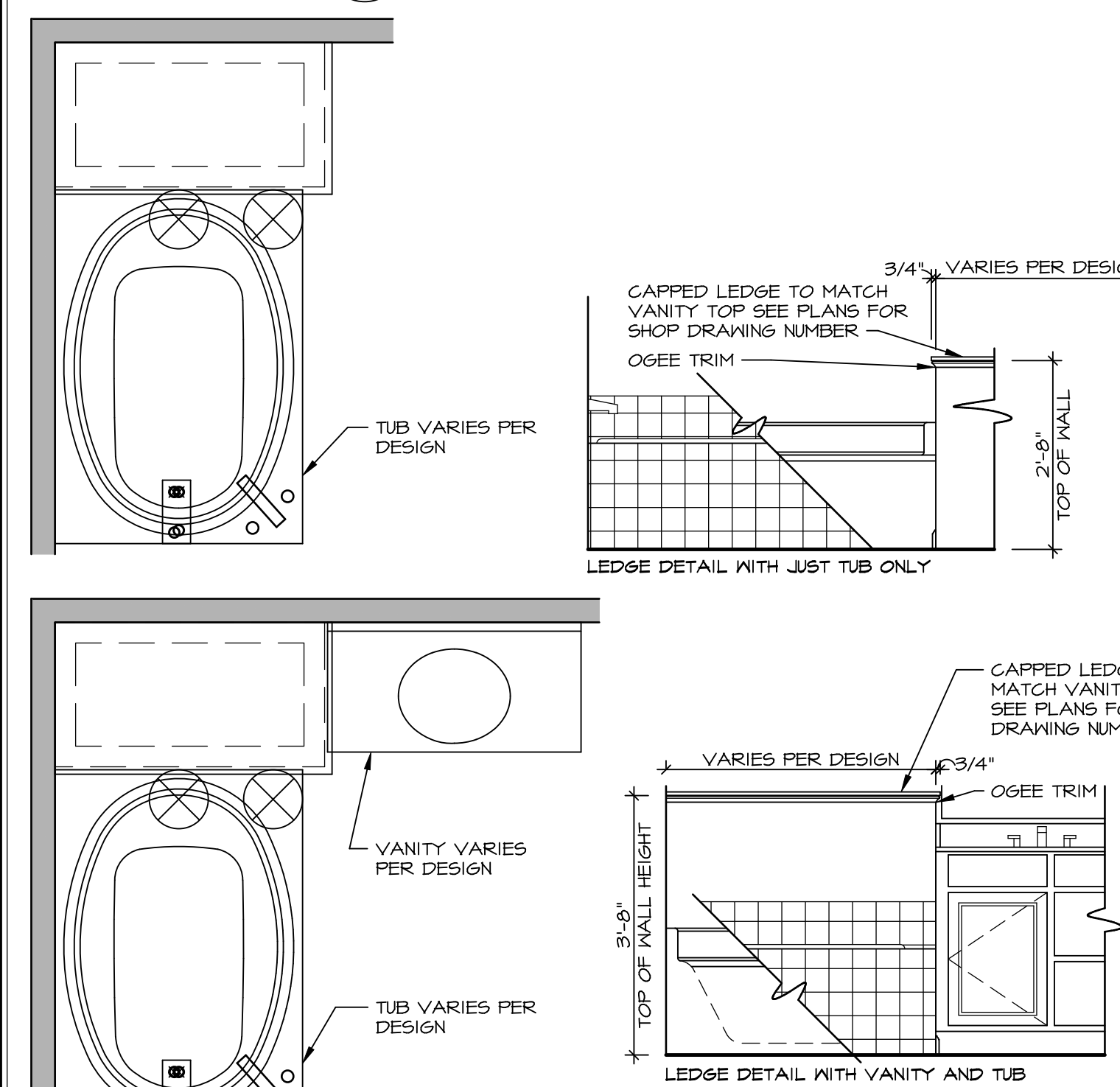

**11 BATHROOM LEDGE DETAIL**  
SCALE: 1/2" = 1'-0"

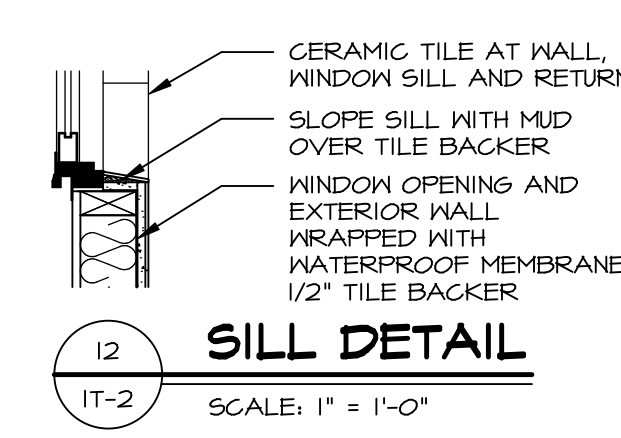

**12 SILL DETAIL**  
SCALE: 1" = 1'-0"

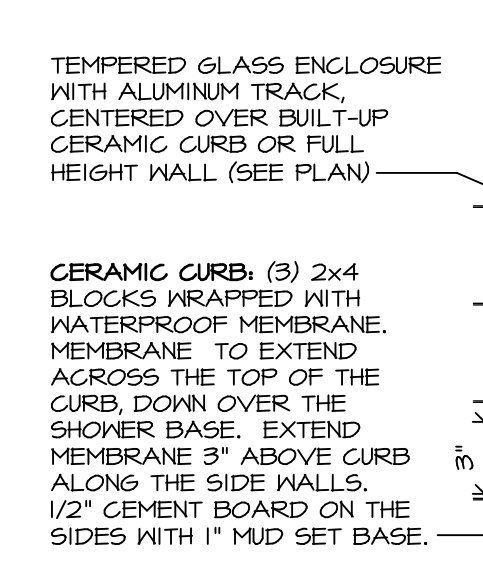

**13 SHOWER SEAT SECTION**  
SCALE: 1 1/2" = 1'-0" MUD-SET SHOWER

REVISIONS

REV. NO.	DATE	DESCRIPTION
1	5/1/11	EBP - REVISED DETAIL 1 AND 11 TO REMOVE TUB ACCESS PANEL REF. (095 #15 341/4)
2	9/21/11	EBP - REVISED T-FLY NOTE TO CALL OUT LFS
3	9/21/11	EBP - REVISED NOTE ON DETAIL #1 - REVISED ORDER OF MATERIAL PAR#49394
4	8/28/10	EBP - DTL 8 / 19 ME REMOVED THE 2x6 BALKING AT BASE OF SHWR REQUEST #4663
5	10/21/20	EBP - REVISED DTL 14 TO REPLACE MDO WITH SHEET TRIM REQUEST#46854
6	2/10/21	EBP - REVISED TUB CHART TO MATCH KOHLER SPEC SHEETS

© NVR, Inc. NVR expressly reserves the right to modify these plans without notice. These plans are not to be reproduced, changed or altered in any way without the written consent of NVR, Inc.

**NVR**  
NVR, Inc. Suite 100  
5285 Washington Blvd.  
Frederick, MD 21703

SET NO. NVR  
VERSION  
DRAWN BY  
DATE:  
OPTION

MODEL  
**STANDARD DETAILS**  
DRAWING TITLE  
INTERIOR TRIM DETAILS  
BATH DETAILS  
OPTION DESCRIPTION

SHEET NO.  
**IT-2**

C:\Users\ashley\AppData\Local\Temp\2\AcPublish-25320\IT2.dwg 01/17/22 - 9:33 am