

**NOTE**  
 RADON REMEDIATION  
 RADON LOOP

- (4") PERFORATED HDPE "LOOP"
- MUST BE PLACED IN STONE BED SLIGHTLY HIGHER THAN ANY INTERIOR DRAINTILE
- LOOP TO BE SEPARATE FROM ANY DRAINTILE ELEMENTS
- TO BE CORRUGATED HDPE PIPE
- AT TEE UP INTO STACK
- STACK REQUIREMENTS:
- 3" PVC STACK (4" IF BASEMENT IS GREATER THAN 2200 SQFT.)
- NO PART OF STACK IS TO BE HORIZONTAL
- PIPE TO BE PHYSICALLY LABELED IN THE FIELD AS "RADON VENT" OR OTHER JURISDICTIONALLY REQUIRED LANGUAGE (ON EVERY LEVEL OF HOUSE)
- ROOF TERMINATION TO BE IN TOP 1/3 OF ROOF
- SCREEN INSTALLED TO KEEP PESTS OUT OF RADON VENT AT ROOF TERMINATION

**PLUMBING PLAN**  
 SCALE: 1/4" = 1'-0"

SHEET NO. <b>A-5</b>	MODEL <b>HUDSON</b>	SET NO. VERSION DRAWN BY DATE: OPTION	HUDSON DRAWING TITLE PLUMBING PLAN OPTION DESCRIPTION
<b>28</b>			

**NVR**  
 NVR, Inc., Suite 100  
 Frederick, MD 21703

DIV-COMM-LOT-UNIT  
**DCY-VR-S123**  
 COMM-LOT  
 VLS5 OF MINDING CREEK MONT CO - S123  
 STREET ADDRESS  
 1010 FAIRWATER SPRINGS DR  
 CITY STATE OH  
 CENTERVILLE OH  
 APT. NO. ---  
 ZIP 45458

C:\NVR\Solives\HUDSON\_HUD00\_01\DCY-VR-S123\2880186\Streets\Lot Specific\28 A-5 PLUMB\_LS.dwg 06/01/22 - 4:02 am

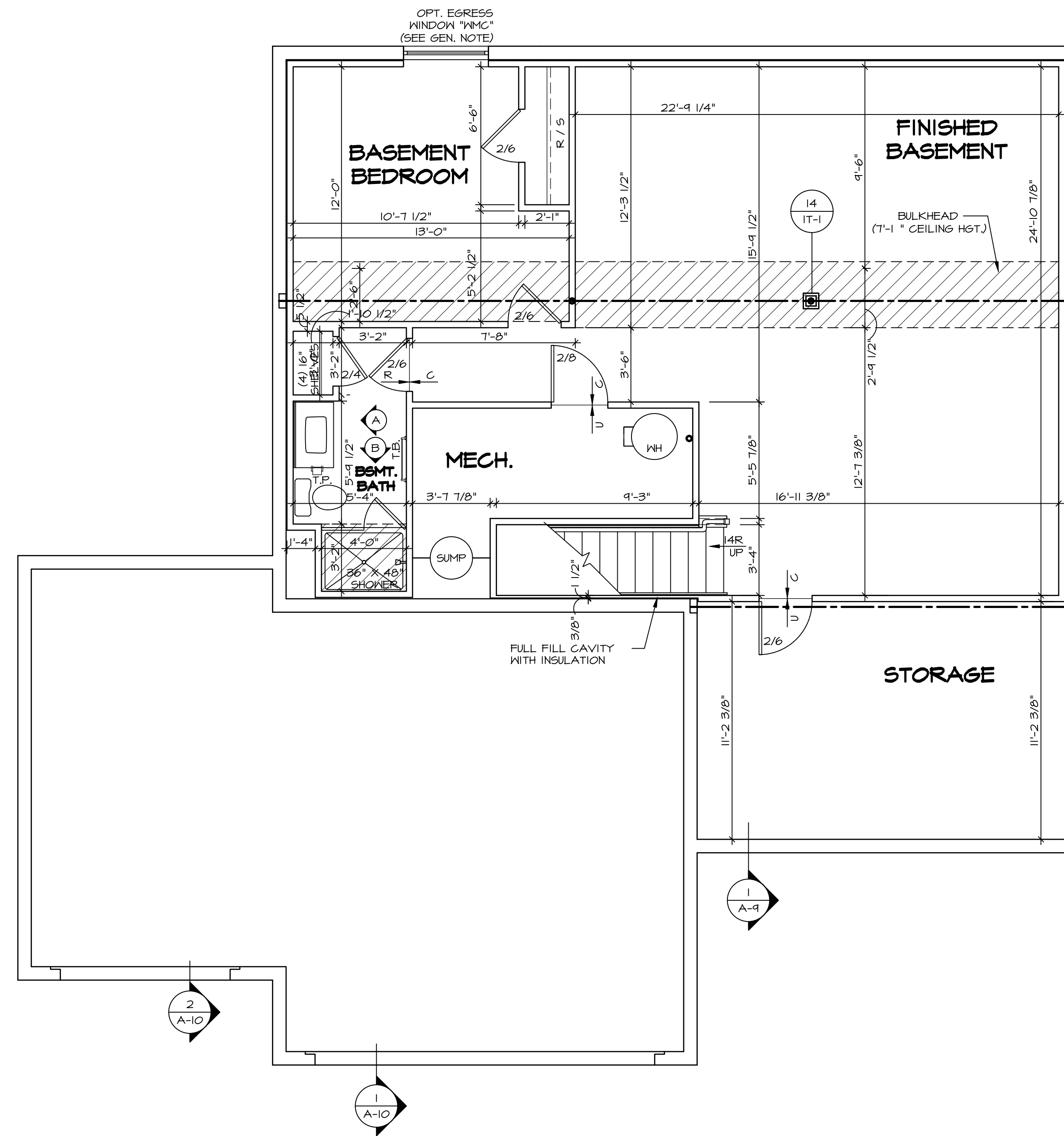

**BASEMENT FLOOR PLAN**  
SCALE: 1/4" = 1'-0"

LEGEND	
	BEARING WALL
	NON BEARING WALL
	INDICATES BEARING FROM POINT-LOAD ABOVE
	JACKS
	BEAM/HEADER
	PAD FOOTING
	STEEL COLUMN
	PORTAL FRAME
	JOIST/TRUSS
	LVL
	ENGINEERING PAGE NUMBER

SEE FC DETAILS FOR FRAMING CONNECTORS

**FLOOR PLAN NOTES**

- ALL HEADERS ARE (2) 2x6 w/ 2x4 WALLS OR (3) 2x6 w/ 2x6 WALLS, UNLESS OTHERWISE NOTED.
- ALL HEADERS TO HAVE (1) 2x4 OR 2x6 JACK AND KING STUD EACH END, UNLESS OTHERWISE NOTED.
- ALL EXTERIOR WALLS TO BE 4" w/ OSB OR 3 1/2" w/ LAMINATED FIBROUS STRUCTURAL SHEATHING, ALL INTERIOR WALLS TO BE 3 1/2", UNLESS OTHERWISE NOTED.
- HATCHED AREAS INDICATE DROPPED CEILINGS. ALL DROPPED CEILINGS ARE 12" UNLESS OTHERWISE NOTED.
- SEE "BRACED WALL PANEL DETAIL SHEET" FOR SPECIAL WALL FRAMING LOCATIONS AND HEADER SIZES, IF APPLICABLE.
- SEE STANDARD DETAIL CATEGORY "IT" SHEET(S) FOR INTERIOR TRIM DETAILS.
- SEE ARCHITECTURAL DETAIL SHEET "AD" FOR HOUSE SPECIFIC INTERIOR TRIM OPTION TABLE.
- ALL WINDOWS HAVE 7'-0 1/2" HEADER HEIGHT UNLESS OTHERWISE NOTED.
- ALL HEADERS IN NON-BEARING WALLS SHALL BE A SINGLE FLAT 2x4 OR 2x6 ATTACHED TO CRIPPLES ABOVE, UNLESS OTHERWISE NOTED.
- TANKED WATER HEATER SHOWN AS BASE CONDITION. OPTIONAL TANKLESS WATER HEATER IS AVAILABLE IN LIEU OF TANKED WATER HEATER.

**GYPSUM NOTES**

- AT GARAGE:**  
GYPSUM BOARD AT COMMON WALLS, CEILINGS, BEAM WRAPS AND SUPPORTS PER STANDARD DETAIL FA-1(b) FIRE ASSEMBLIES OR AS REQUIRED BY LOCAL CODE.
- AT STAIRS:**  
1/2" GYPSUM BOARD AT UNDERSIDE OF STAIRS AND WALLS IN CLOSET

DIV-COMM-LOT-UNIT  
**DCY-YR-S123**

COM-LOT  
VLES OF MINDING CREEK MONT CO - S123

STREET ADDRESS  
1010 FAIRWATER SPRINGS DR

CITY STATE ZIP  
CENTERVILLE OH 45458

© NVR, Inc., expressly reserves its copyright and other property rights in these plans. These plans are not to be reproduced, stored in a retrieval system, or transmitted in any form or by any means, electronic, mechanical, photocopying, recording, or otherwise, without the prior written consent of NVR, Inc.

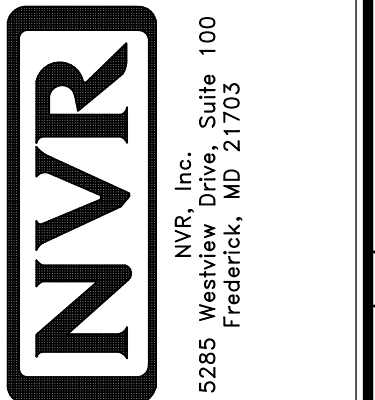

SET NO. HUD00  
VERSION 01  
DRAWN BY SKB  
DATE:  
OPTION

MODEL  
**HUDSON**  
DRAWING TITLE  
**BASEMENT FLOOR PLAN**  
OPTION DESCRIPTION

SHEET NO.  
**A-6**  
31

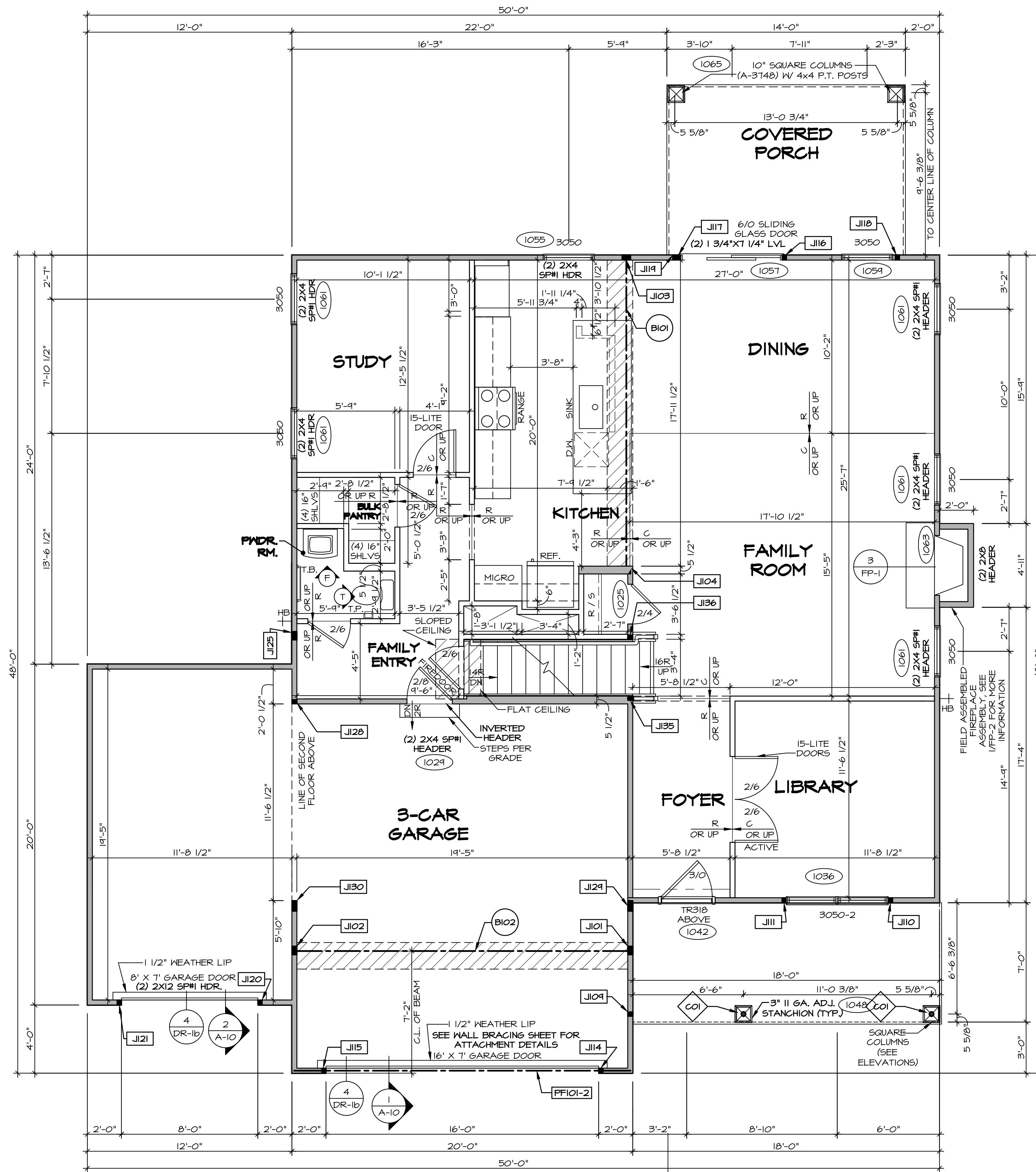

**FIRST FLOOR PLAN**  
SCALE: 1/4" = 1'-0"

**FLOOR PLAN NOTES**

- ALL HEADERS ARE (2) 2x6 w/ 2x4 WALLS OR (3) 2x6 w/ 2x6 WALLS, UNLESS OTHERWISE NOTED.
- ALL HEADERS TO HAVE (1) 2x4 OR 2x6 JACK AND KING STUD EACH END, UNLESS OTHERWISE NOTED.
- ALL EXTERIOR WALLS TO BE 4" w/ OSB OR 3 1/2" w/ LAMINATED FIBROUS STRUCTURAL SHEATHING; ALL INTERIOR WALLS TO BE 3 1/2" UNLESS OTHERWISE NOTED. HATCHED AREAS INDICATE DROPPED CEILING. ALL DROPPED CEILING ARE 12" UNLESS OTHERWISE NOTED.
- SEE "BRACED WALL PANEL DETAIL SHEET" FOR SPECIAL WALL FRAMING LOCATIONS AND HEADER SIZES, IF APPLICABLE.
- SEE STANDARD DETAIL CATEGORY "IT" SHEET(S) FOR INTERIOR TRIM DETAILS.
- SEE ARCHITECTURAL DETAIL SHEET "AD" FOR HOUSE SPECIFIC INTERIOR TRIM OPTION TABLE.
- ALL WINDOWS HAVE 7'-0 1/2" HEADER HEIGHT UNLESS OTHERWISE NOTED.
- ALL HEADERS IN NON-BEARING WALLS SHALL BE A SINGLE FLAT 2x4 OR 2x6 ATTACHED TO CRIPPLES ABOVE, UNLESS OTHERWISE NOTED.
- TANKED WATER HEATER SHOWN AS BASE CONDITION. OPTIONAL TANKLESS WATER HEATER IS AVAILABLE IN LIEU OF TANKED WATER HEATER.

**GYPHUM NOTES**

**AT GARAGE:**  
GYPSUM BOARD AT COMMON WALLS, CEILING, BEAM WRAPS AND SUPPORTS PER STANDARD DETAIL FA-1(b) FIRE ASSEMBLIES OR AS REQUIRED BY LOCAL CODE.

**AT STAIRS:**  
1/2" GYPSUM BOARD AT UNDERSIDE OF STAIRS AND WALLS IN CLOSET

**LEGEND**

- BEARING WALL
  - NON BEARING WALL
  - INDICATES BEARING FROM POINT-LOAD ABOVE
  - JACKS
  - BEAM/HEADER
  - PAD FOOTING
  - STEEL COLUMN
  - PORTAL FRAME
  - JOIST/TRUSS
  - LVL
  - ENGINEERING PAGE NUMBER
- SEE FC DETAILS FOR FRAMING CONNECTORS

**NOTE:**  
EXTERIOR WALLS DRAWN TO FRAMING WIDTH, EXTERIOR SHEATHING IS NOT INCLUDED IN WALL THICKNESS.

STEEL COLUMN SCHEDULE					
IDENTIFIER	STYLE	HEIGHT	OPTIONS	ENG. NUM.	REMARKS
CO1	STANCHION PORCH - 3 IN DIA 16GA ADJ	9'-4 1/8"		1048	

FIRST FLOOR JACK SCHEDULE				
IDENTIFIER	DESCRIPTION	OPTIONS	ENG. NUM.	REMARKS
J101	JACK - (4) 2X4 SPM		1031	
J102	JACK - (4) 2X4 SPM	GCB, GCF	1031	
J103	JACK - (4) 2X4 SPM		1027	
J104	JACK - (4) 2X6 SFF STUD GRADE		1027	
J104	JACK - (2) 2X4 SFF STUD GRADE		1048	
J110	JACK - (2) 2X4 SFF STUD GRADE	ELA, ELK	1036	
J111	JACK - (2) 2X4 SFF STUD GRADE	ELA, ELK	1036	
J114	JACK - (2) 2X4 SFF STUD GRADE	GCB, GCF	1050	
J115	JACK - (2) 2X4 SFF STUD GRADE	GCB, GCF	1050	
J116	JACK - (2) 2X4 SFF STUD GRADE		1051	
J117	JACK - (2) 2X4 SFF STUD GRADE		1051	
J118	JACK - (2) 2X4 SFF STUD GRADE	EPE	1065	
J119	JACK - (2) 2X4 SFF STUD GRADE	EPE	1065	
J120	JACK - (2) 2X4 SFF STUD GRADE	GCF	1064	
J121	JACK - (2) 2X4 SFF STUD GRADE	GCF	1064	
J125	JACK - (4) 2X4 SFF STUD GRADE	GCF	1010	
J128	JACK - (2) 2X4 SFF STUD GRADE	GCF	1034	
J129	JACK - (5) 2X4 SPM		2000	
J130	JACK - (5) 2X4 SPM	GCB, GCF	1034, 2000	
J135	JACK - (2) 2X4 SFF STUD GRADE		1023	
J136	JACK - (2) 2X4 SFF STUD GRADE		1023	

**LVL PLY TO PLY FASTENING SCHEDULE:** (WHERE APPLICABLE BASED ON LVL USAGE)

- (2) PLY UP TO AND INCLUDING 11 7/8" TALL; FASTEN PLYS W/ (2) ROWS 16D NAILS AT 12" O.C. OR ALT 1 1/2" WIDE LVL FASTEN PLYS W/ (3) ROWS 12D NAILS AT 12" O.C.
- (2) PLY 14" TO AND 18" TALL (INCLUSIVE); FASTEN PLYS W/ (3) ROWS 16D NAILS AT 12" O.C. OR ALT 1 1/2" WIDE LVL FASTEN PLYS W/ (4) ROWS 12D NAILS AT 12" O.C.
- (2) PLY 20" TALL AND OVER; FASTEN PLYS W/ (4) ROWS 16D NAILS AT 12" O.C. OR ALT 1 1/2" WIDE LVL FASTEN PLYS W/ (5) ROWS 12D NAILS AT 12" O.C.
- (3) PLY UP TO AND INCLUDING 11 7/8" TALL; FASTEN PLYS W/ (3) ROWS 12D NAILS AT 12" O.C. FROM EACH SIDE OR ALT 1 1/2" WIDE LVL FASTEN PLYS W/ (3) ROWS 12D NAILS AT 12" O.C. FROM EACH SIDE.
- (3) PLY 14" TO AND 18" TALL (INCLUSIVE); FASTEN PLYS W/ (3) ROWS 16D NAILS AT 12" O.C. FROM EACH SIDE OR ALT 1 1/2" WIDE LVL FASTEN PLYS W/ (4) ROWS 12D NAILS AT 12" O.C. FROM EACH SIDE.
- (3) PLY 20" TALL AND OVER; FASTEN PLYS W/ (4) ROWS 16D NAILS AT 12" O.C. FROM EACH SIDE OR ALT 1 1/2" WIDE LVL FASTEN PLYS W/ (5) ROWS 12D NAILS AT 12" O.C. FROM EACH SIDE.
- (4) PLY (ALL SIZES); FASTEN PLYS W/ (2) ROWS 1/2" DIAMETER A307 BOLTS AT 24" O.C. SEE SHOP DRAWING FOR ADDITIONAL INFORMATION.

FIELD INSTALLED FIRST FLOOR BEAM/HEADER SCHEDULE					
IDENTIFIER	DESCRIPTION	LENGTH	OPTIONS	ENG. NUM.	REMARKS
B101	BEAM STEEL - W10X26	18'-8"		1027	
B102	BEAM STEEL - W12X19	19'-11 3/8"	SXC	1031	
PF101-2	LVL 1.75 - 11-04	19'-4"	GCB, GCF	1050	PORTAL FRAME 1A

DIV-COMM-LOT-UNIT  
**DCY-VR-S123**  
COM-LOT  
V165 OF WINDING CREEK MONT CO - S123  
STREET ADDRESS  
1010 FAIRWATER SPRINGS DR  
CITY STATE OH  
CENTERVILLE OH 45458

NVR, Inc. expressly warrants its copyright and other property rights in these plans. These plans are not to be reproduced, stored in a retrieval system, copied in any form or manner whatsoever, nor are they to be used for any project without the prior written consent of NVR, Inc.

**NVR**  
NVR, Inc., Suite 100  
5285 Westpark Drive  
Frederick, MD 21703

SET NO. HUD00  
VERSION 01  
DRAWN BY SKB  
DATE:  
OPTION

MODEL  
**HUDSON**  
DRAWING TITLE  
**FIRST FLOOR PLAN**  
OPTION DESCRIPTION

**NOTE:**  
EXTERIOR WALLS DRAWN TO FRAMING WIDTH, EXTERIOR SHEATHING IS NOT INCLUDED IN WALL THICKNESS.

**LEGEND**

	BEARING WALL
	NON BEARING WALL
	INDICATES BEARING FROM POINT-LOAD ABOVE JACKS
	BEAM/HEADER
	PAD FOOTING
	STEEL COLUMN
	PORTAL FRAME
	JOIST/TRUSS
	LVL
	ENGINEERING PAGE NUMBER

SEE FC DETAILS FOR FRAMING CONNECTORS

**FLOOR PLAN NOTES**

- ALL HEADERS ARE (2) 2x6 W/ 2x4 WALLS OR (3) 2x6 W/ 2x6 WALLS, UNLESS OTHERWISE NOTED.
- ALL HEADERS TO HAVE (1) 2x4 OR 2x6 JACK AND KING STUD EACH END, UNLESS OTHERWISE NOTED.
- ALL EXTERIOR WALLS TO BE 4" W/ OSB OR 3 1/2" W/ LAMINATED FIBROUS STRUCTURAL SHEATHING, ALL INTERIOR WALLS TO BE 5/2", UNLESS OTHERWISE NOTED.
- HATCHED AREAS INDICATE DROPPED CEILING. ALL DROPPED CEILING ARE 12" UNLESS OTHERWISE NOTED.
- SEE "BRACED WALL PANEL DETAIL SHEET" FOR SPECIAL WALL FRAMING LOCATIONS AND HEADER SIZES, IF APPLICABLE.
- SEE STANDARD DETAIL CATEGORY "IT" SHEET(S) FOR INTERIOR TRIM DETAILS.
- SEE ARCHITECTURAL DETAIL SHEET "AD" FOR HOUSE SPECIFIC INTERIOR TRIM OPTION TABLE.
- ALL WINDOWS HAVE 7'-0 1/2" HEADER HEIGHT UNLESS OTHERWISE NOTED.
- ALL HEADERS IN NON-BEARING WALLS SHALL BE A SINGLE FLAT 2x4 OR 2x6 ATTACHED TO CRIPPLES ABOVE, UNLESS OTHERWISE NOTED.
- TANKED WATER HEATER SHOWN AS BASE CONDITION. OPTIONAL TANKLESS WATER HEATER IS AVAILABLE IN LIEU OF TANKED WATER HEATER.

**GYPSUM NOTES**

**AT GARAGE:**  
GYPSUM BOARD AT COMMON WALLS, CEILINGS, BEAM WRAPS AND SUPPORTS PER STANDARD DETAIL FA-1(b) FIRE ASSEMBLIES OR AS REQUIRED BY LOCAL CODE.

**AT STAIRS:**  
1/2" GYPSUM BOARD AT UNDERSIDE OF STAIRS AND WALLS IN CLOSET

**SECOND FLOOR JACK SCHEDULE**

IDENTIFIER	DESCRIPTION	OPTIONS	ENG. NUM.	REMARKS
J201	JACK - (5) 2X4 SFF#1	ELA, ELK	2000	EXTEND THROUGH TOP PLATE W/ STEEL BEARING PLATE 1/8" x 3 1/2" x 1 1/2"
J202	JACK - (5) 2X4 SFF#1		2000	EXTEND THROUGH TOP PLATE W/ STEEL BEARING PLATE 1/8" x 3 1/2" x 1 1/2"
J205	JACK - (2) 2X4 SFF STUD GRADE	AMF	2005	
J206	JACK - (2) 2X4 SFF STUD GRADE	AMF	2005	
J207	JACK - (2) 2X4 SFF STUD GRADE	ELA, ELB, ELK, ELL	2007	
J208	JACK - (2) 2X4 SFF STUD GRADE	ELA, ELB, ELK, ELL	2007	

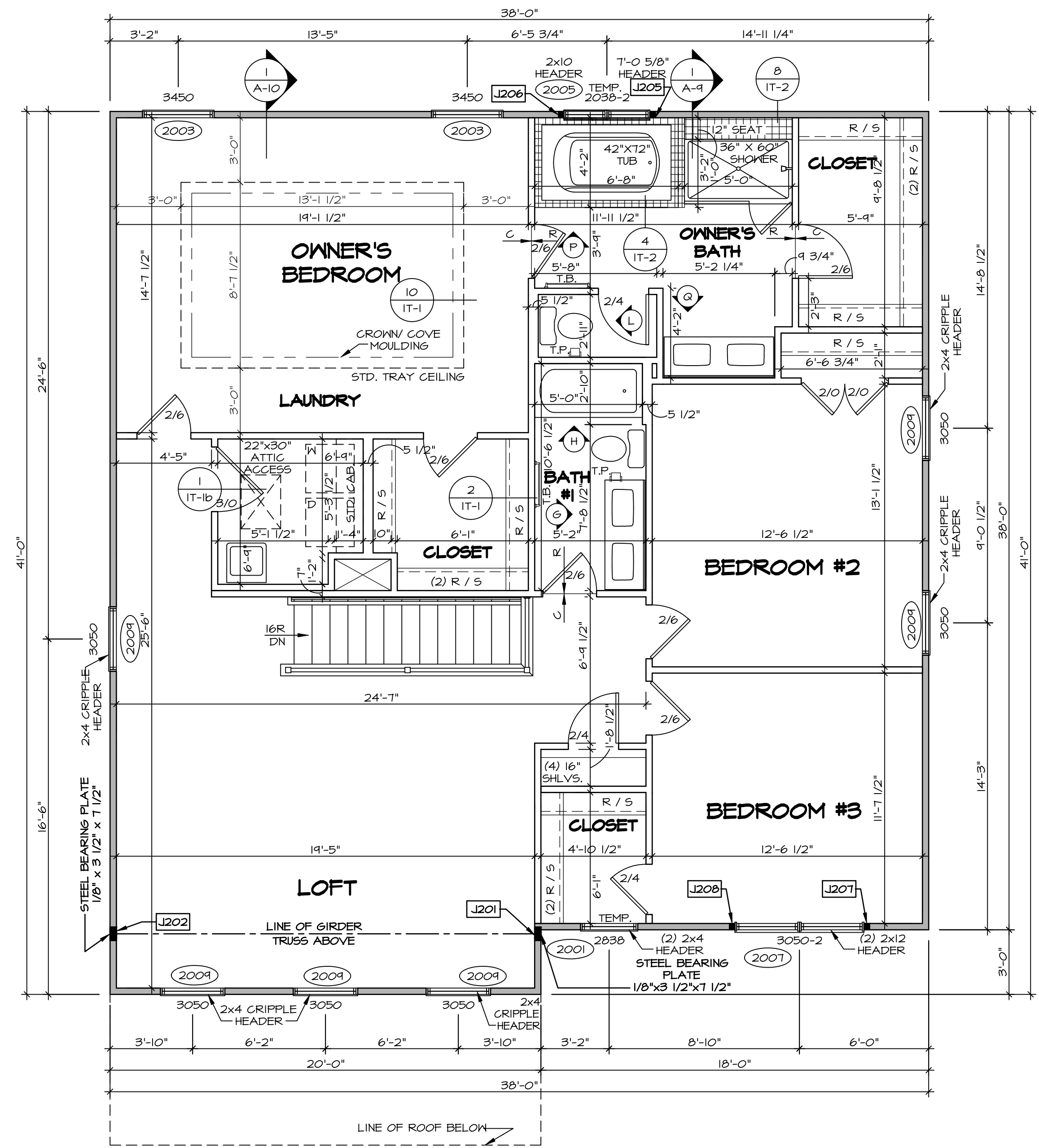

**1 SECOND FLOOR PLAN**  
SCALE: 1/4" = 1'-0"

DIV-COMM-LOT-UNIT  
**DCY-VR-S123**  
COM-LOT  
VLES OF BINDING CREEK MONT CO - S123  
STREET ADDRESS  
1010 FAIRWATER SPRINGS DR  
CITY STATE OH ZIP  
CENTERVILLE OH 45458

NVR, Inc., expressly reserves its copyright and other property rights in these plans. These plans are not to be reproduced, stored in a retrieval system, or copied in any form or manner whatsoever, nor are they to be used for any project without the written consent of NVR, Inc.

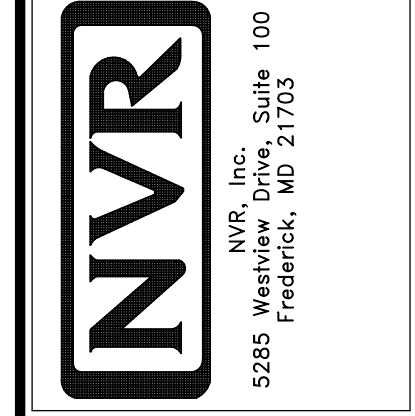

SET NO. HUD00  
VERSION 01  
DRAWN BY SKB  
DATE:  
OPTION

MODEL  
**HUDSON**  
DRAWING TITLE  
**SECOND FLOOR PLAN**  
OPTION DESCRIPTION

SHEET NO.  
**A-8**  
38

**KITCHEN NOTES**

- NOTES:**
- CABINET LAYOUT (S) ARE BASED ON FINISHED DIMENSIONS TO DRYWALL.
  - IF KITCHEN PLANS/ELEVATIONS CALL-OUT STANDARD MOLDING, REFER TO STANDARD DETAIL (11/KT-1) FOR REPLACEMENT BASED ON CABINET STYLE.
  - ALL (UF#) FILLERS ARE TO BE "TRIM TO FIT" UNLESS OTHERWISE NOTED.
  - CABINET MUST BE SET, SHIMMED, LEVELED AND PLUMB W/ ADJOINING BASE CABINETS.
  - SET PRE-FINISHED SCRIBE MOLDING AT CABINET BULKHEADS AND AT ENDS (WHERE CABINETS MEET DRYWALL.) PRE-FINISHED SCRIBE MOLDING SHALL BE USED TO PAD OUT CABINET SIDES AT STILE FOR RETURN PIECES OF THE FACE-MOUNTED CABINET CROWN MOLDING.
  - HARDWARE INSTALL NOTE: KNOBS GO ON DOORS AND DRAWERS FOR ALL AREAS. ALL DRAWER FRONTS AND DOORS GET (1) KNOB/FULL. NO HARDWARE ON FALSE DRAWER FRONTS.

**LAUNDRY CABINET LAYOUT KC-3528** (3) A-12  
SCALE: 3/8" = 1'-0"

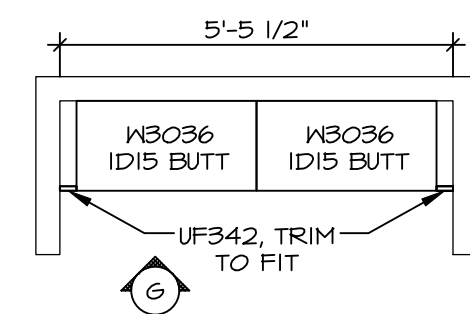

**KITCHEN COUNTERTOP LAYOUT KC-3526TC** (2) A-12  
APPLIANCE LAYOUT W/ RANGE (TC) "KAI"  
SCALE: 3/8" = 1'-0"

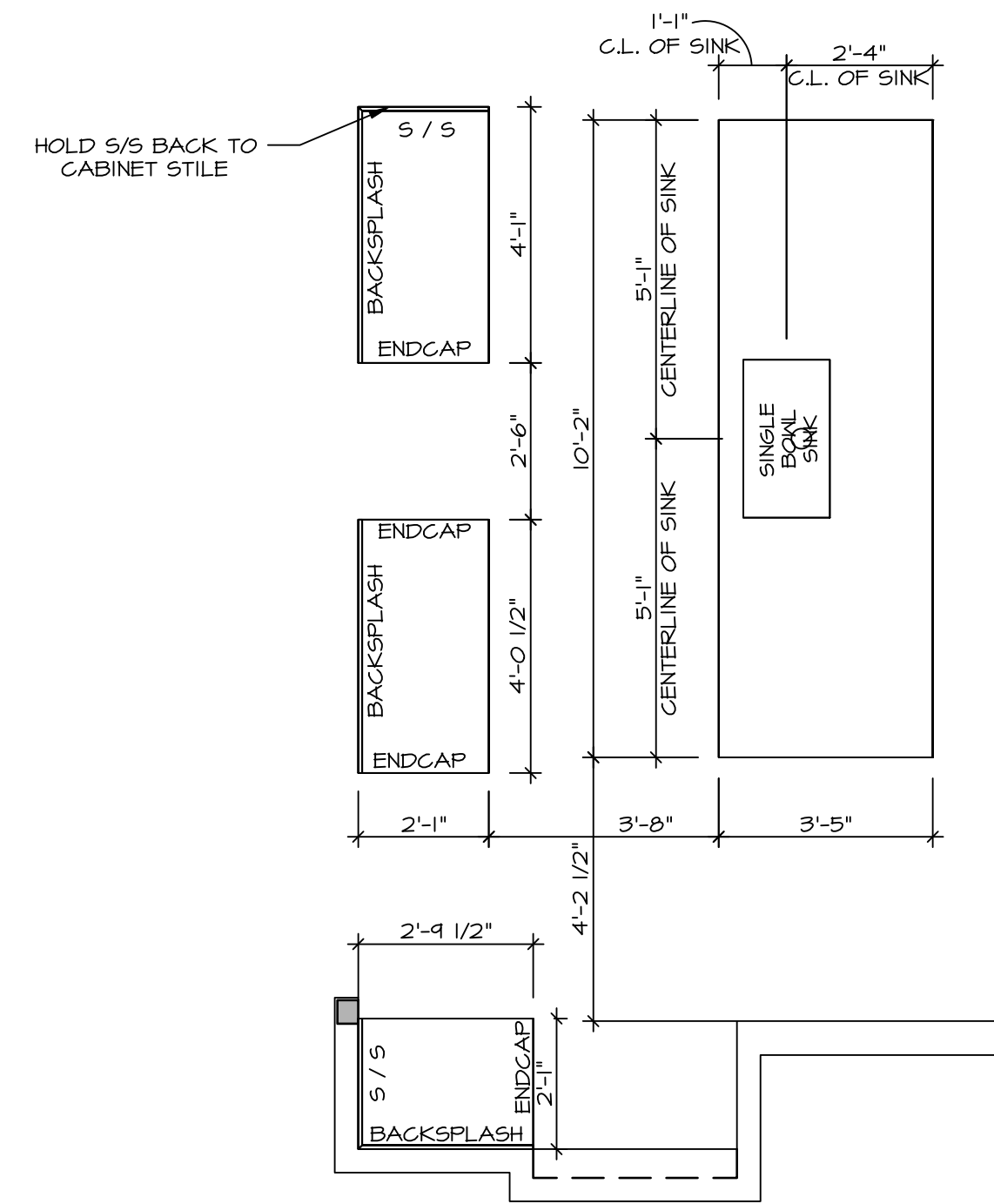

**KITCHEN CABINET LAYOUT KC-3526TC** (1) A-12  
APPLIANCE LAYOUT W/ RANGE (TC) "KAI"  
SCALE: 3/8" = 1'-0"

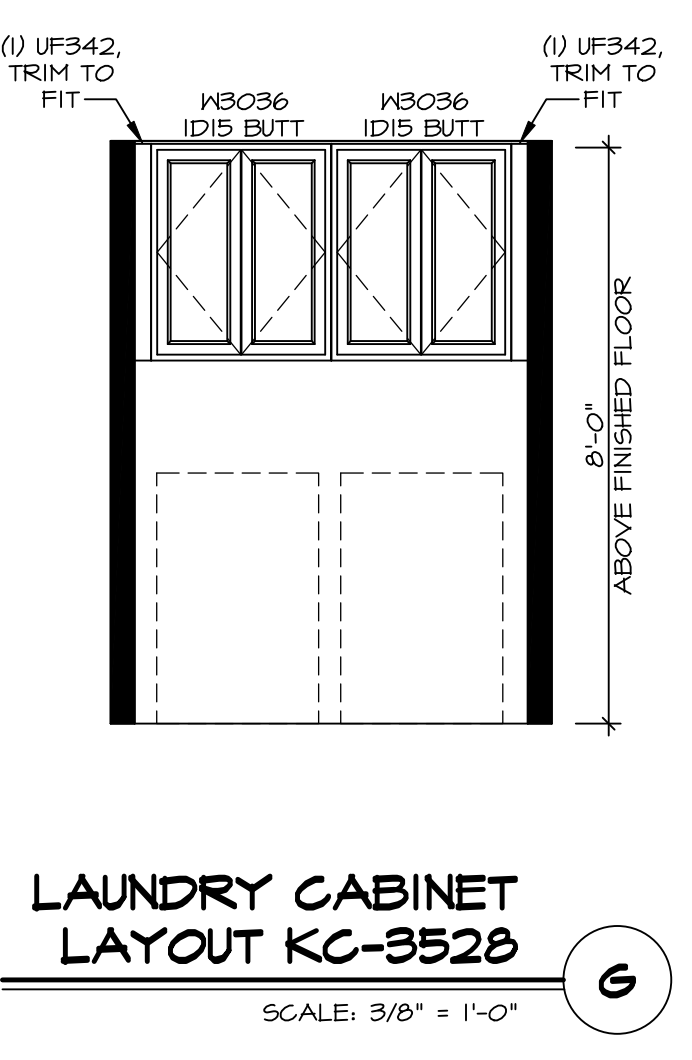
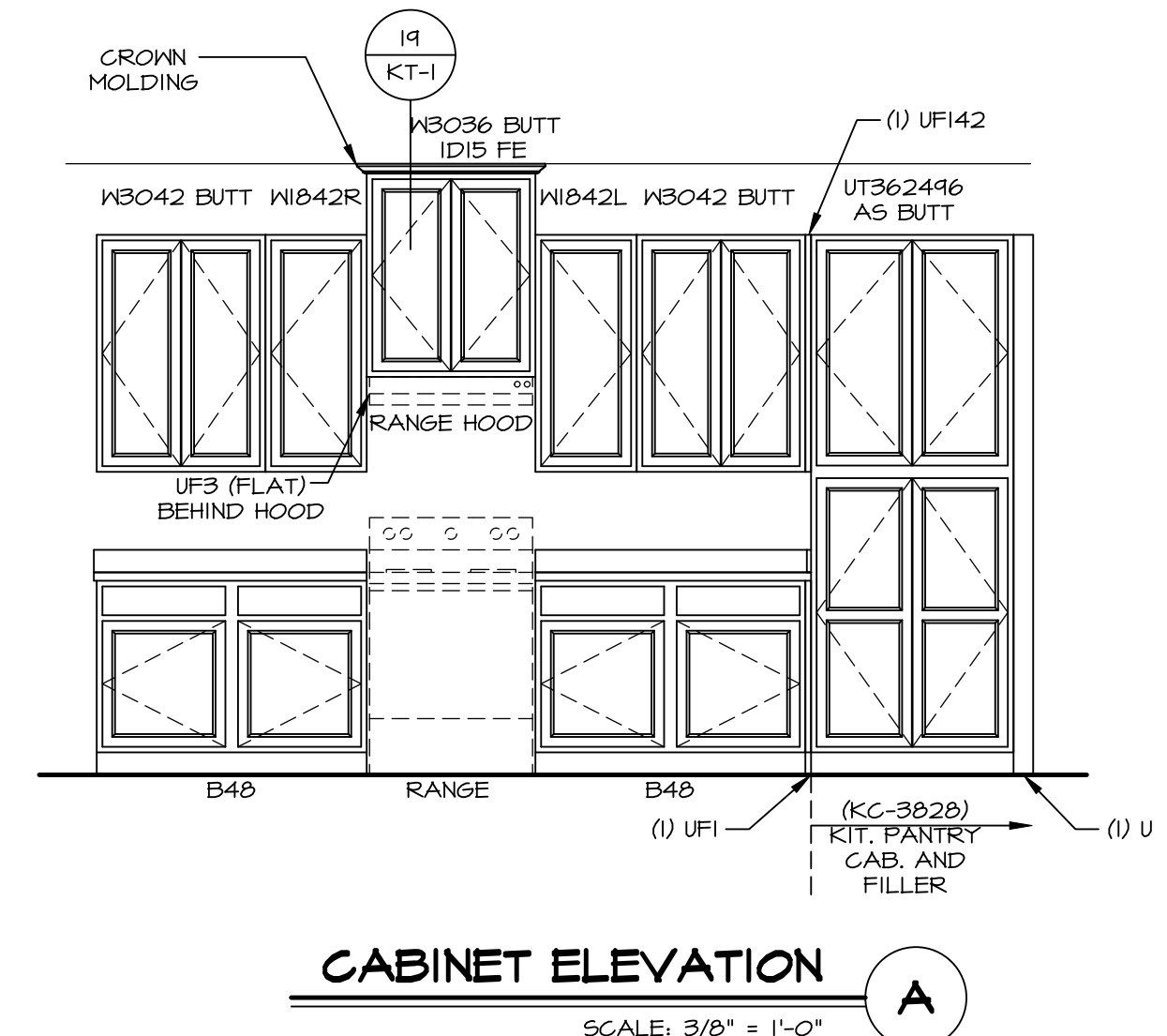
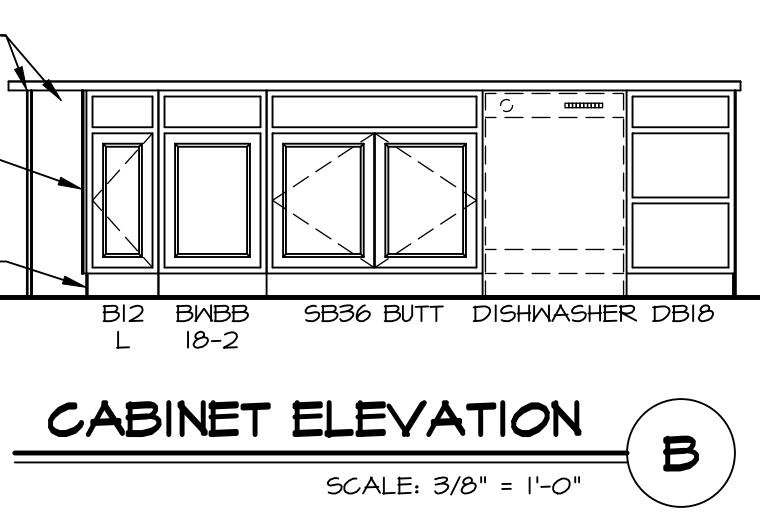
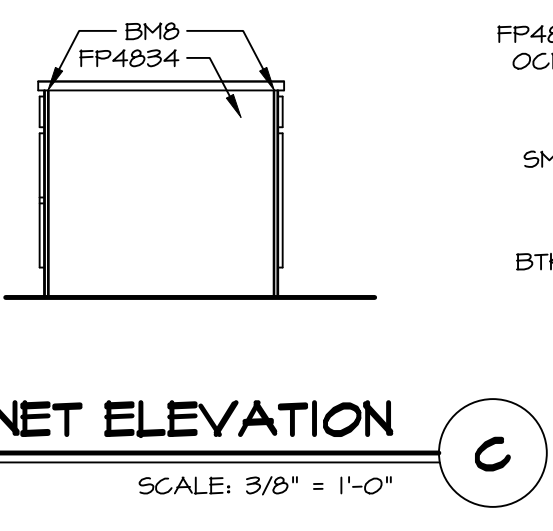
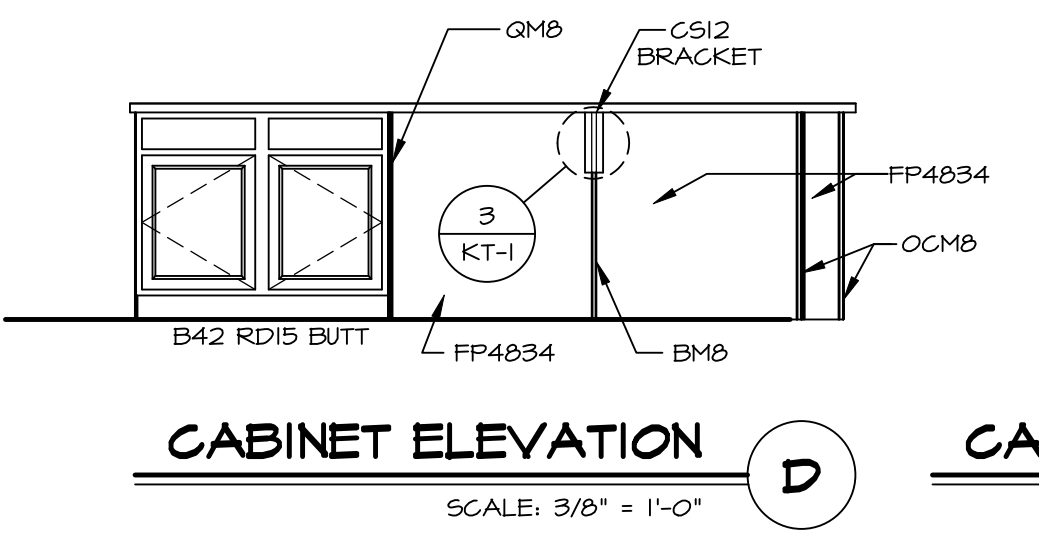
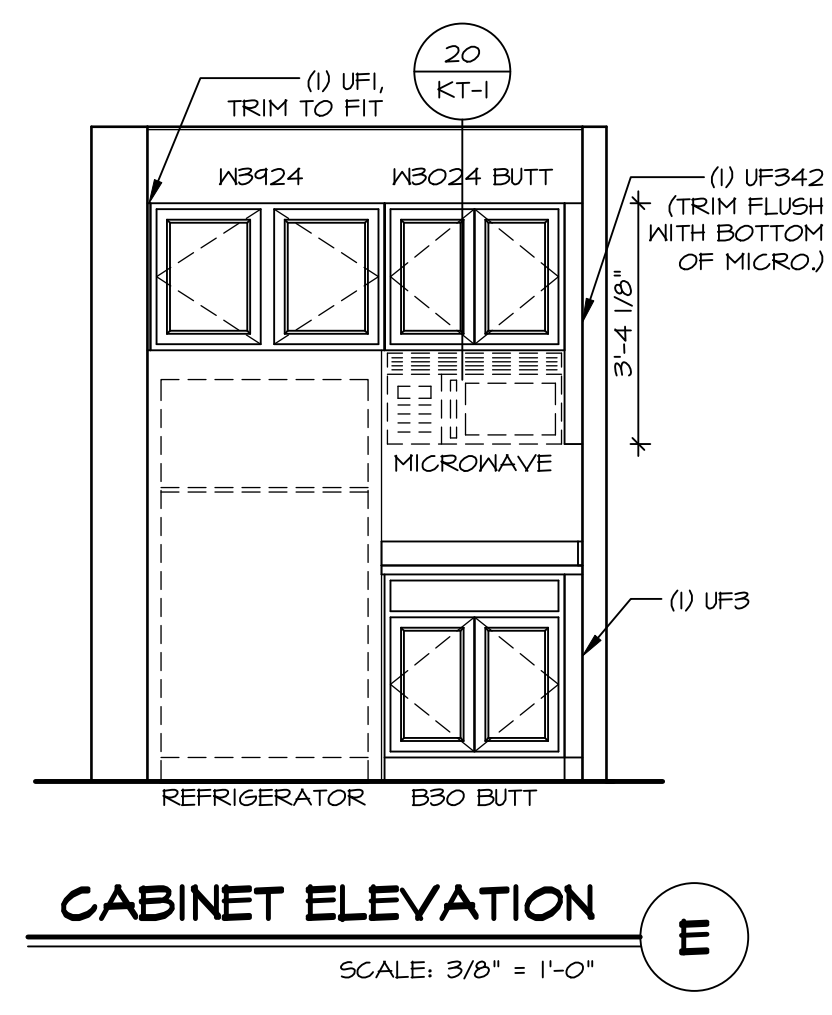
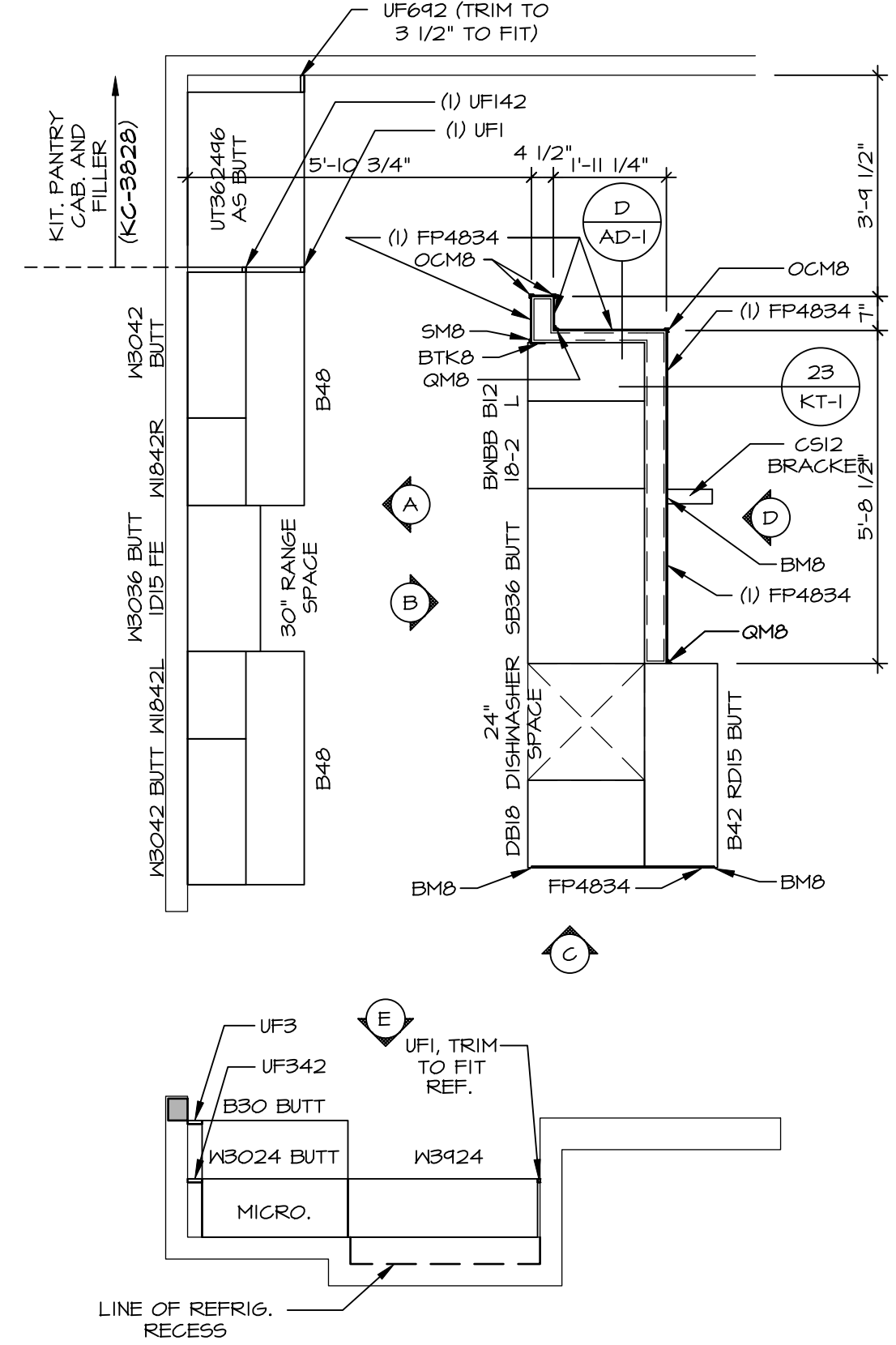

SET NO. HUD00	VERSION 01
DRAWN BY SGA	DATE:
OPTION	
SHEET NO. <b>A-12</b> MODEL <b>HUDSON</b> DRAWING TITLE <b>KITCHENS</b> OPTION DESCRIPTION 59	

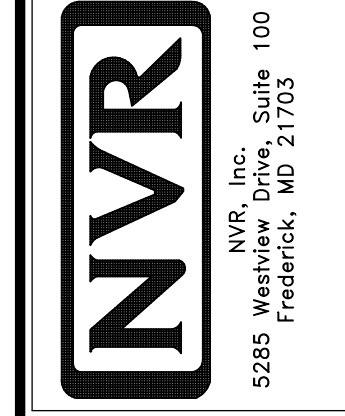

NVR, Inc. expressly reserves its copyright and other property rights in these plans. These plans are not to be reproduced, stored in a retrieval system, or transmitted in any form or by any means, electronic, mechanical, photocopying, recording, or otherwise, without the prior written consent of NVR, Inc.

DIV-COMM-LOT-UNIT	<b>DCY-VR-S123</b>
COM-LOT	VL65 OF HINDING CREEK MONT CO - S123
STREET ADDRESS	1010 FAIRWATER SPRINGS DR
CITY	CENTERVILLE
STATE	OH
ZIP	45458

**NOTES:**

1. TEMPERED GLASS SHOWER ENCLOSURE WITH SWING DOOR OR OPTIONAL SLIDING DOOR BY DIVISION
2. TUB ACCESS PANELS PROVIDED AS NEEDED, ALL MATERIALS BY DIVISION
3. REFER TO SHEET D-XX FOR TUB AND SHOWER DETAILS.
4. ALL VSDB24-42 DRAWERS TO BE SET ON RIGHT HAND.
5. ALL BATH ELEVATIONS ARE SHOWN PER PLAN.

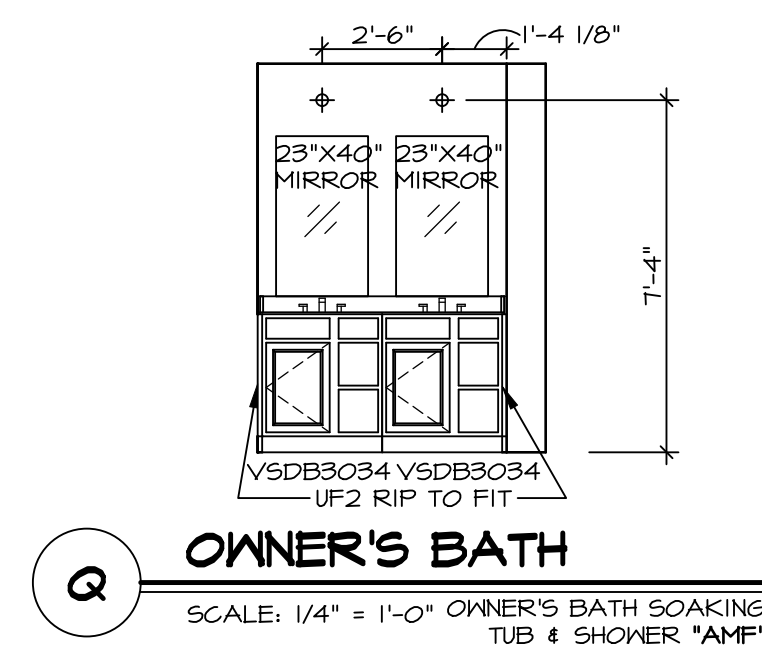

**Q** OWNER'S BATH  
SCALE: 1/4" = 1'-0" OWNER'S BATH SOAKING TUB & SHOWER "AMF"

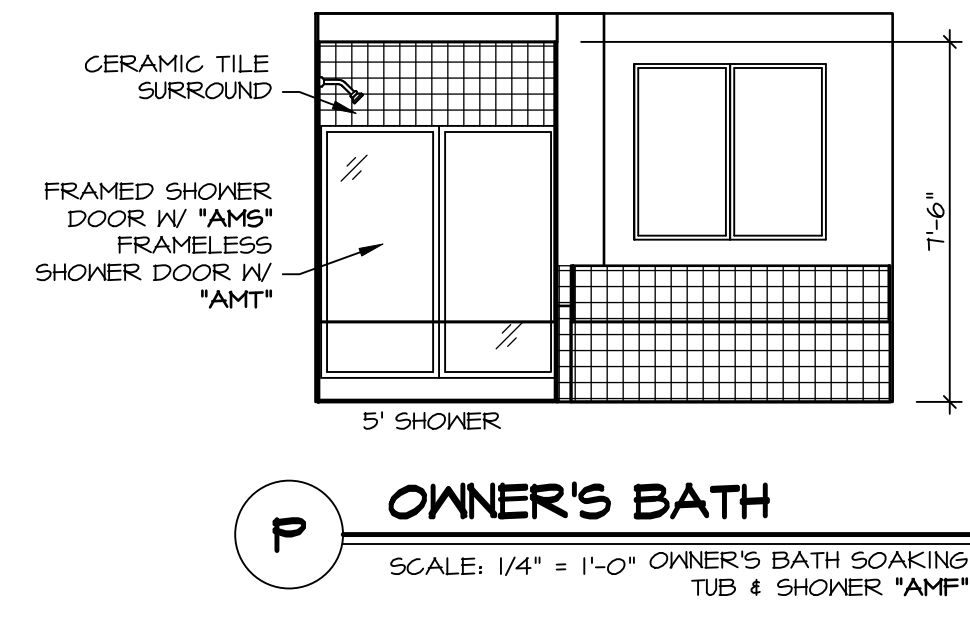

**P** OWNER'S BATH  
SCALE: 1/4" = 1'-0" OWNER'S BATH SOAKING TUB & SHOWER "AMF"

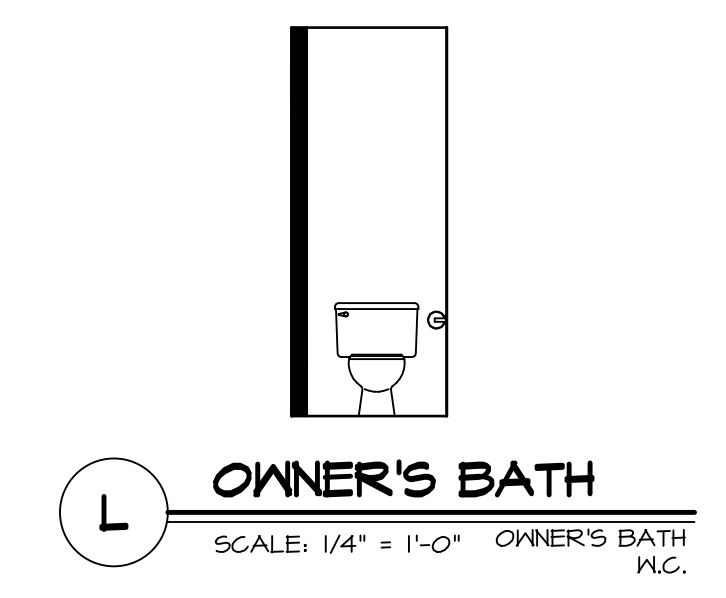

**L** OWNER'S BATH  
SCALE: 1/4" = 1'-0" OWNER'S BATH W.C.

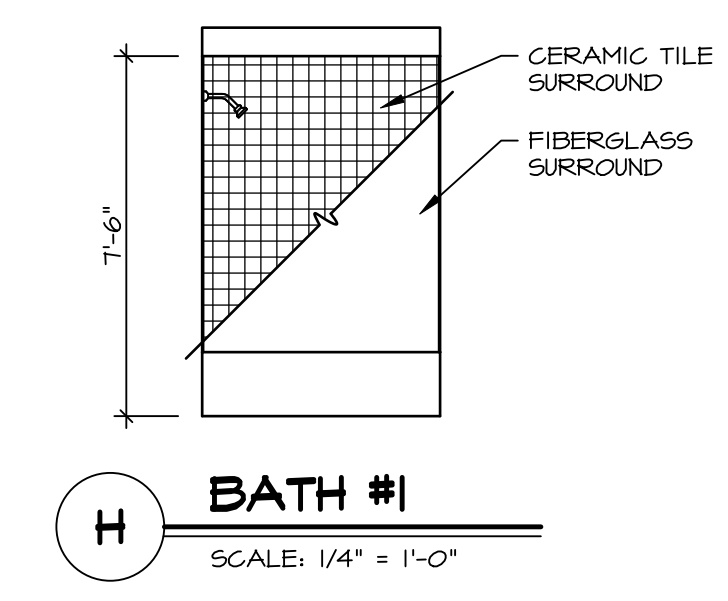

**H** BATH #1  
SCALE: 1/4" = 1'-0"

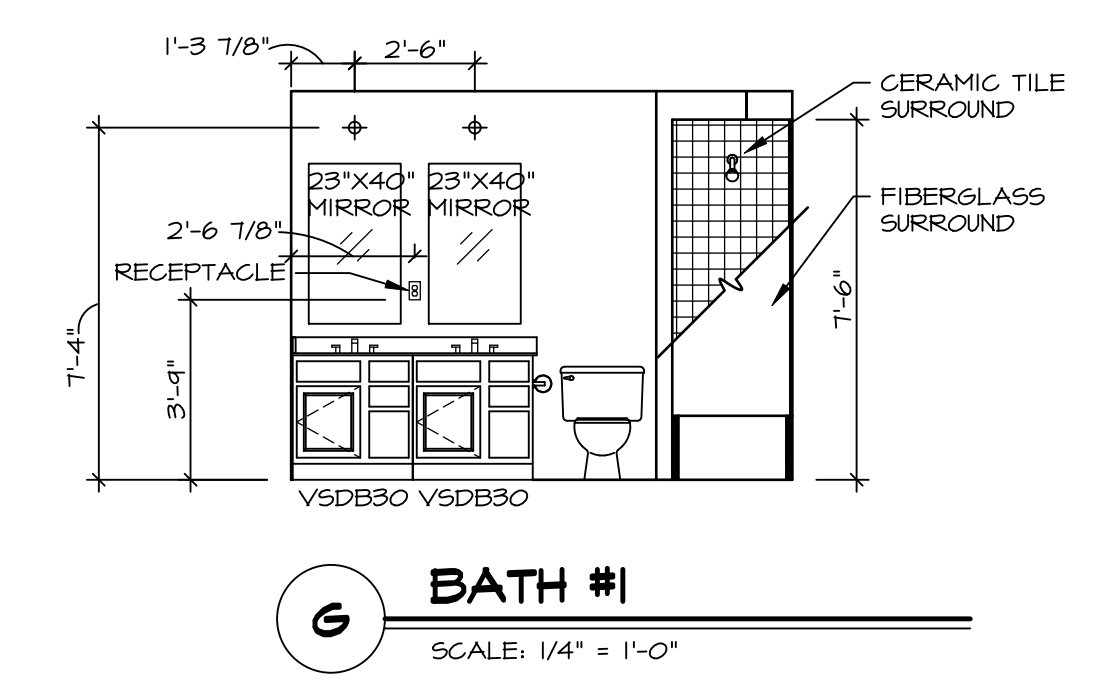

**G** BATH #1  
SCALE: 1/4" = 1'-0"

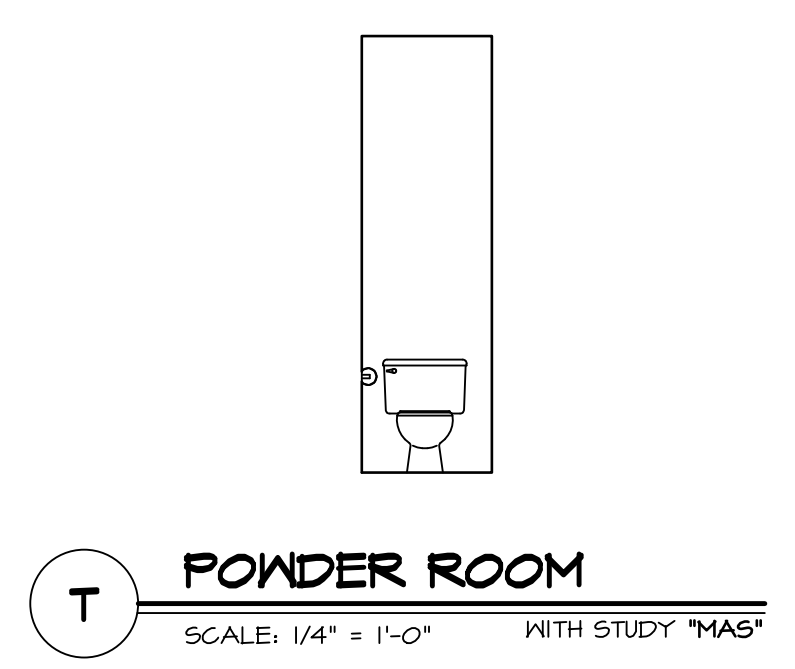

**T** POWDER ROOM  
SCALE: 1/4" = 1'-0" WITH STUDY "MAS"

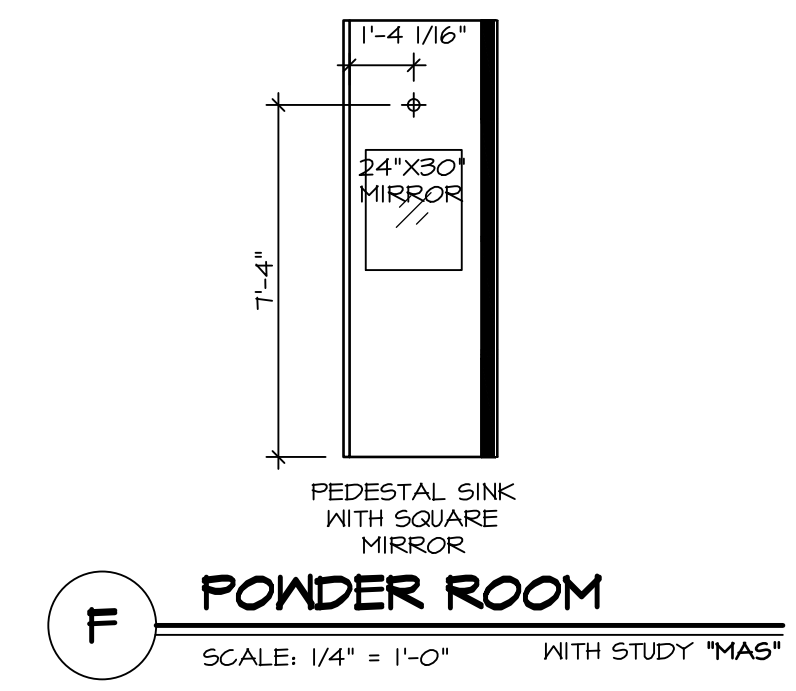

**F** POWDER ROOM  
SCALE: 1/4" = 1'-0" WITH STUDY "MAS"

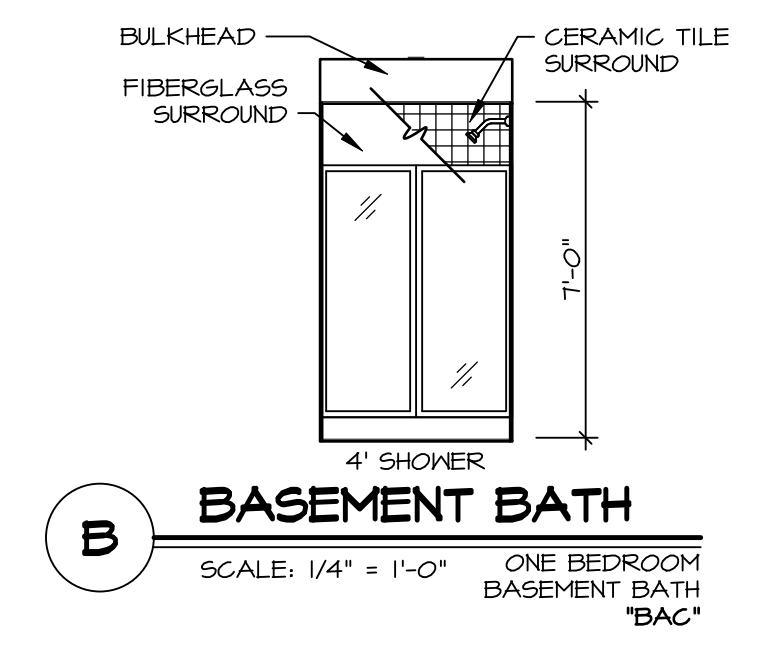

**B** BASEMENT BATH  
SCALE: 1/4" = 1'-0" ONE BEDROOM BASEMENT BATH "BAC"

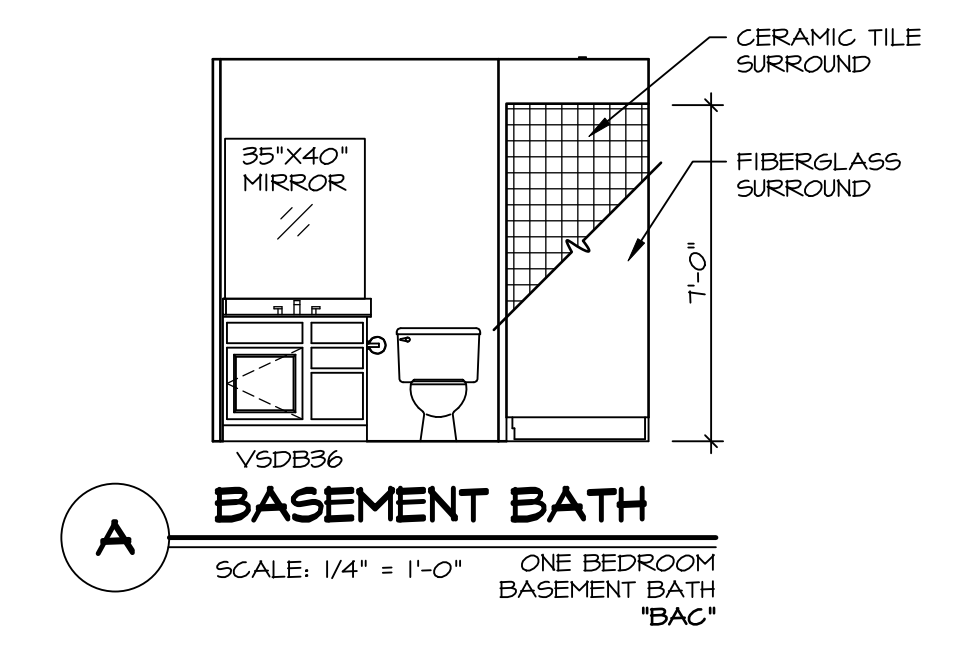

**A** BASEMENT BATH  
SCALE: 1/4" = 1'-0" ONE BEDROOM BASEMENT BATH "BAC"

SHEET NO. <b>A-13</b>	MODEL <b>HUDSON</b>	DRAWING TITLE <b>BATH ELEVATIONS</b>	OPTION DESCRIPTION <b>60</b>	SET NO. HUD00	VERSION 01	DRAWN BY SKE	DATE:	OPTION	
				<p>© NVR, Inc., expressly reserves its copyright and other property rights in these plans. These plans are not to be reproduced, stored in a retrieval system, or copied in any form or manner whatsoever, nor are they to be used for any project without the prior written consent of NVR, Inc.</p> <p><b>NVR</b> NVR, Inc., Suite 100 Frederick, MD 21703 5285 Westwick</p>					
DIV-COMM-LOT-UNIT <b>DCY-VR-S123</b>				COM-LOT VLS5 OF WINDING CREEK MONT CO - S123					APT. NO. ---
STREET ADDRESS <b>1010 FAIRWATER SPRINGS DR</b>				CITY <b>CENTERVILLE</b>	STATE <b>OH</b>	ZIP <b>45458</b>			



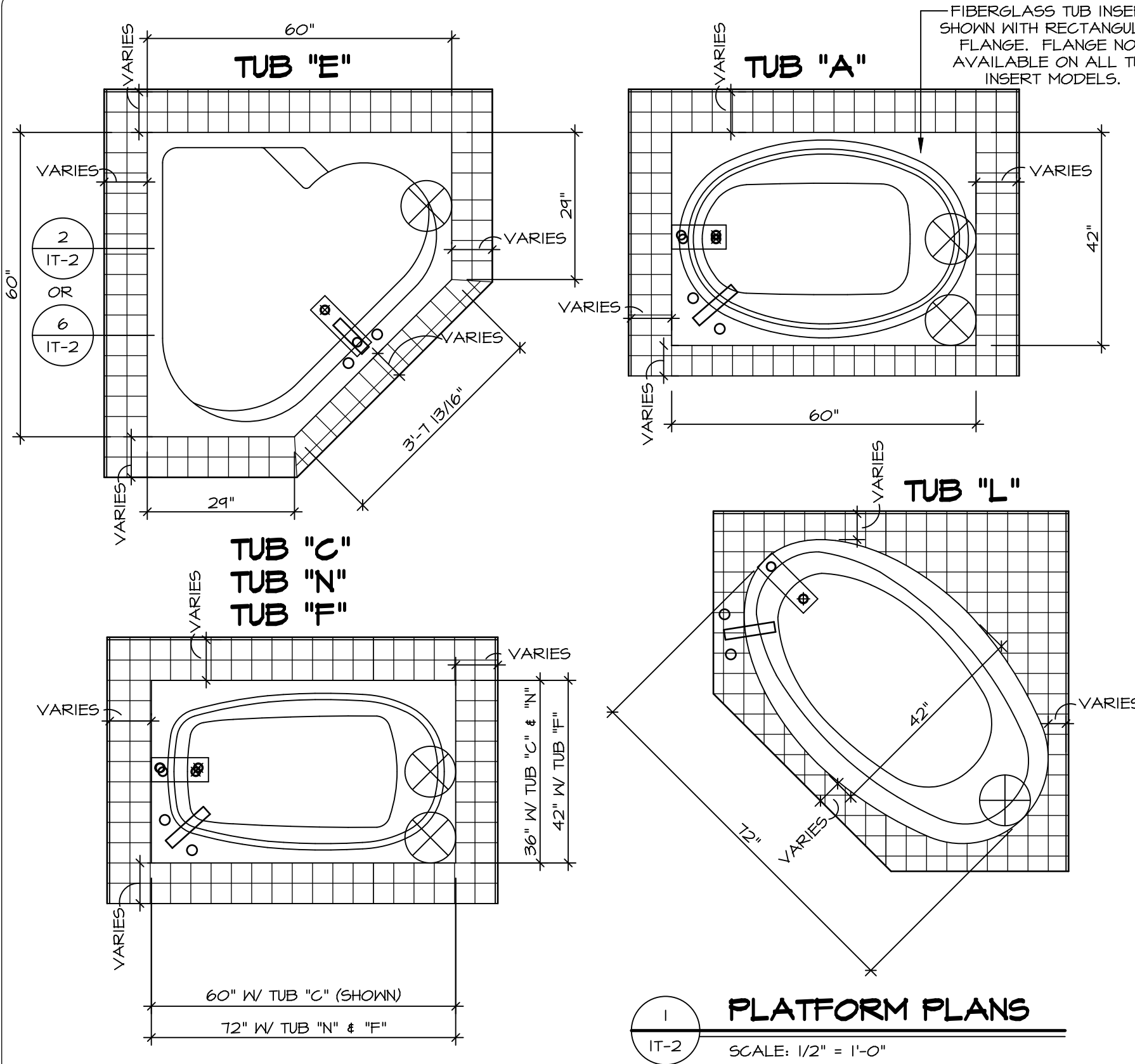

**1 PLATFORM PLANS**  
SCALE: 1/2" = 1'-0"

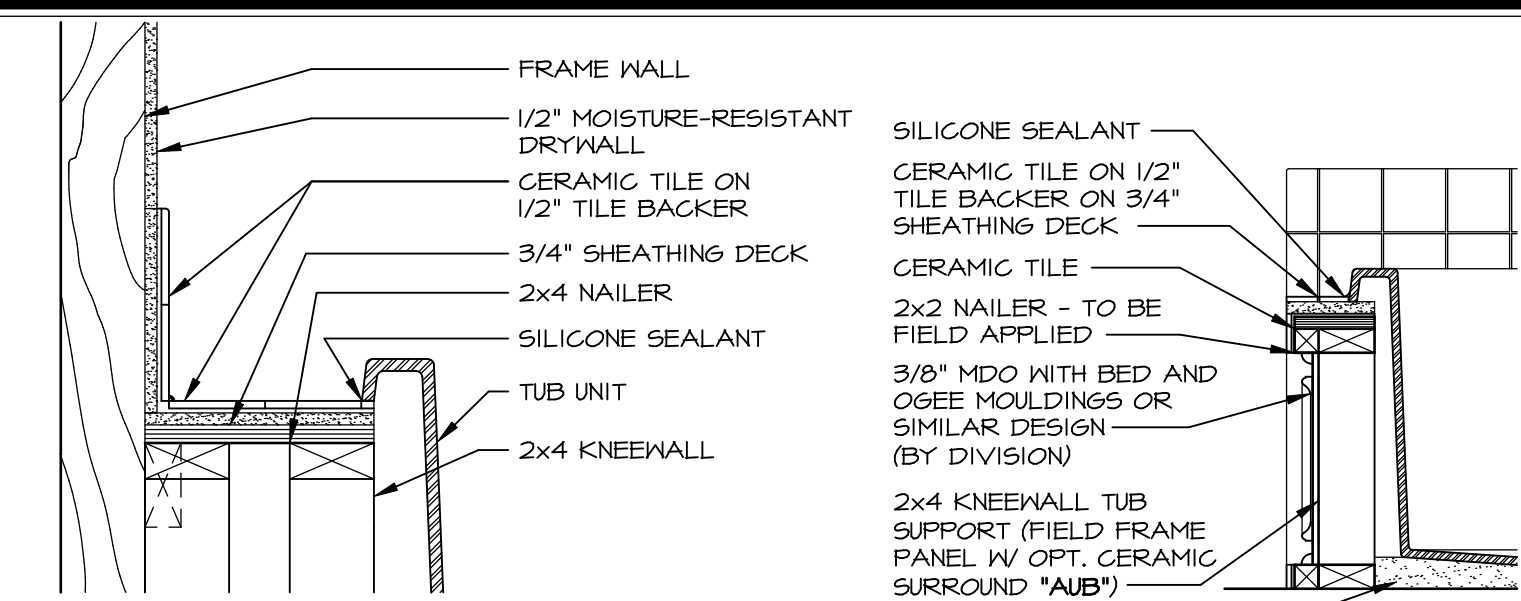

**2 SECTION OF TUB ON PLATFORM CONDITION**  
SCALE: 1" = 1'-0"

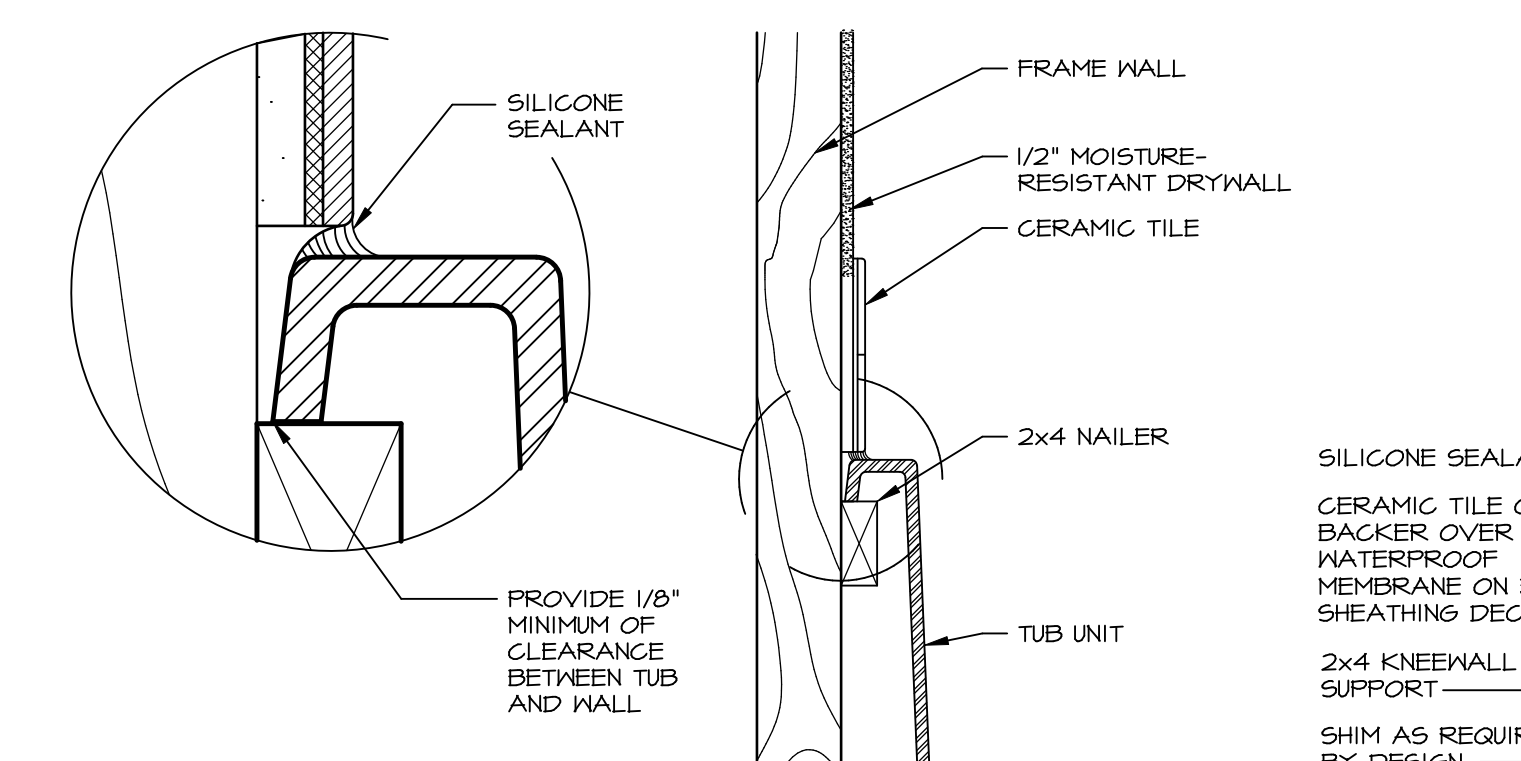

**6 SECTION OF TUB TO WALL CONDITION**  
SCALE: 1 1/2" = 1'-0"

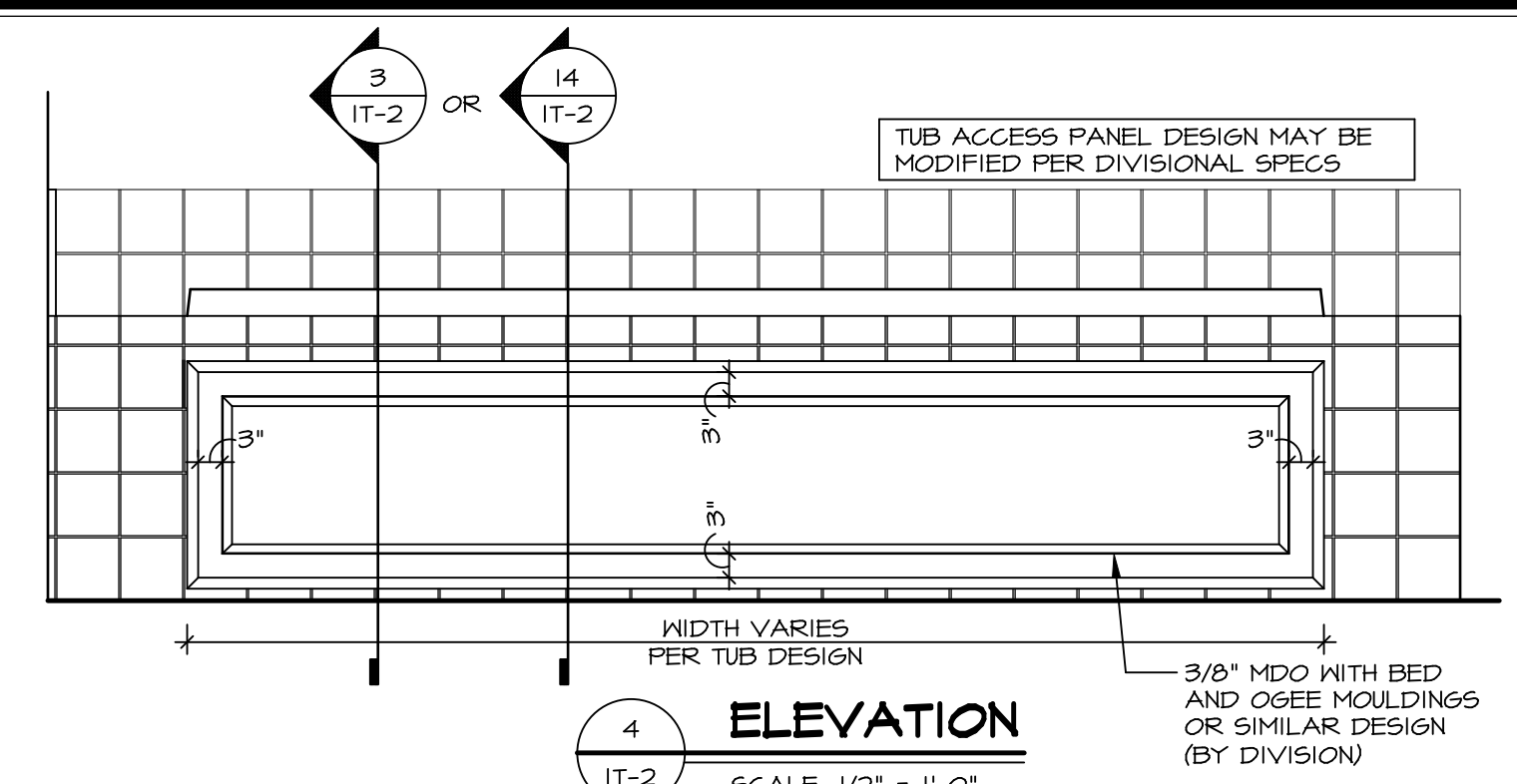

**4 ELEVATION**  
SCALE: 1/2" = 1'-0"

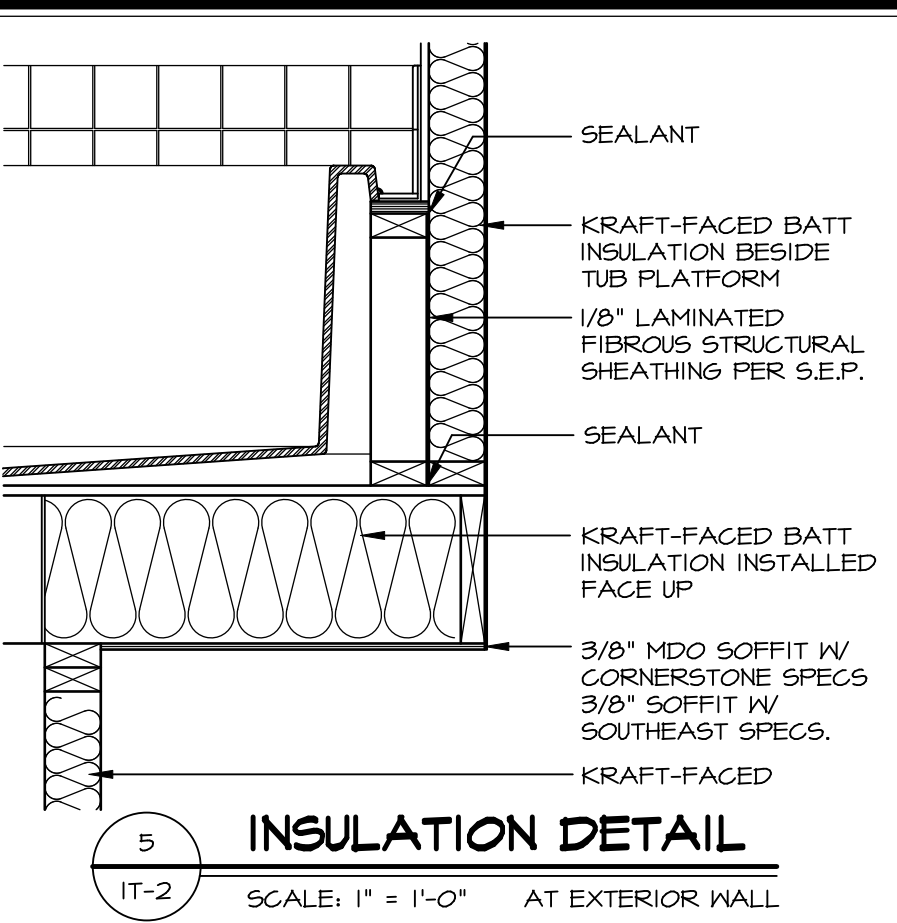

**5 INSULATION DETAIL**  
SCALE: 1" = 1'-0" AT EXTERIOR WALL

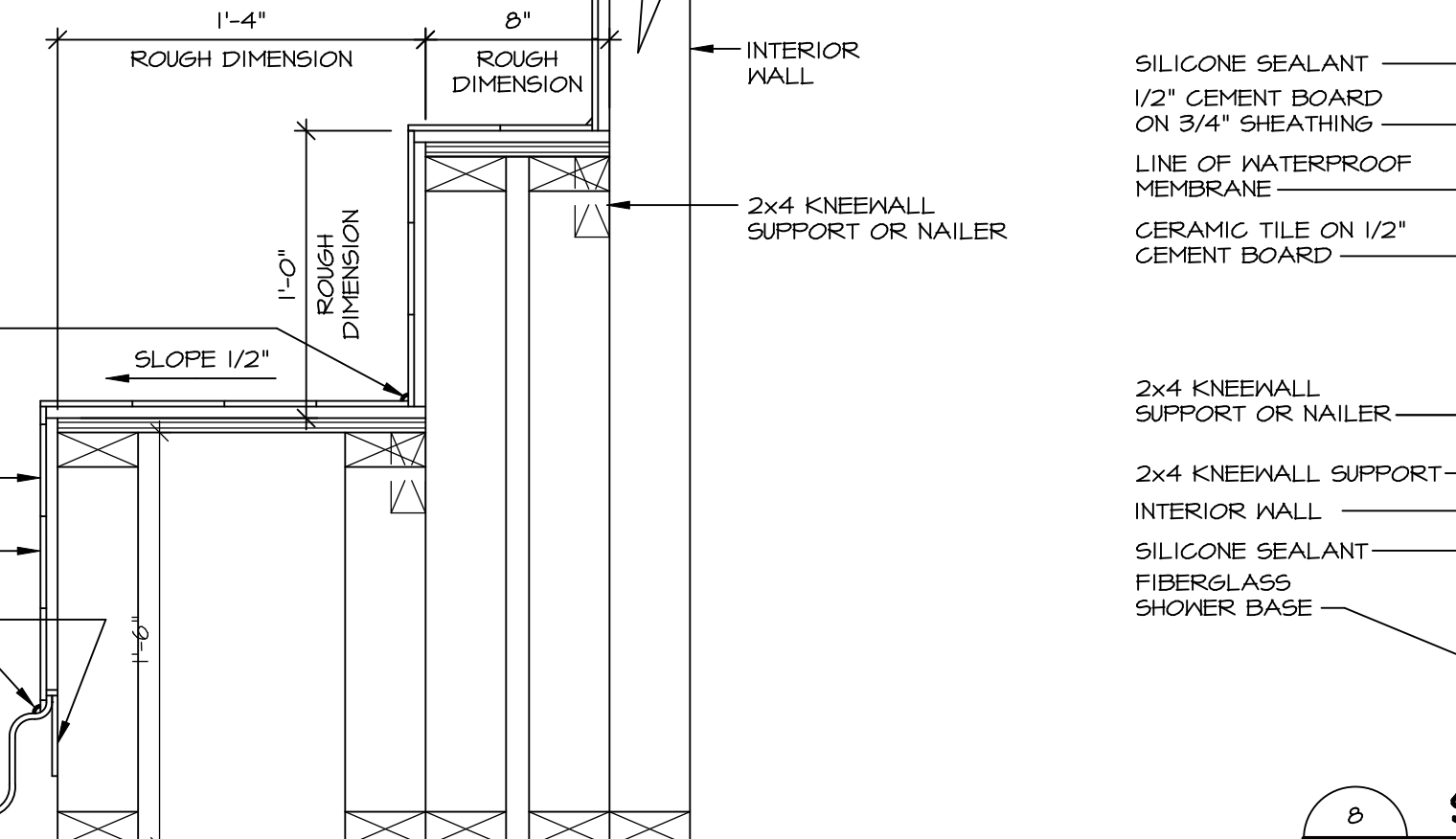

**7 SECTION OF SHOWER SEAT AND SHELF**  
SCALE: 1 1/2" = 1'-0"

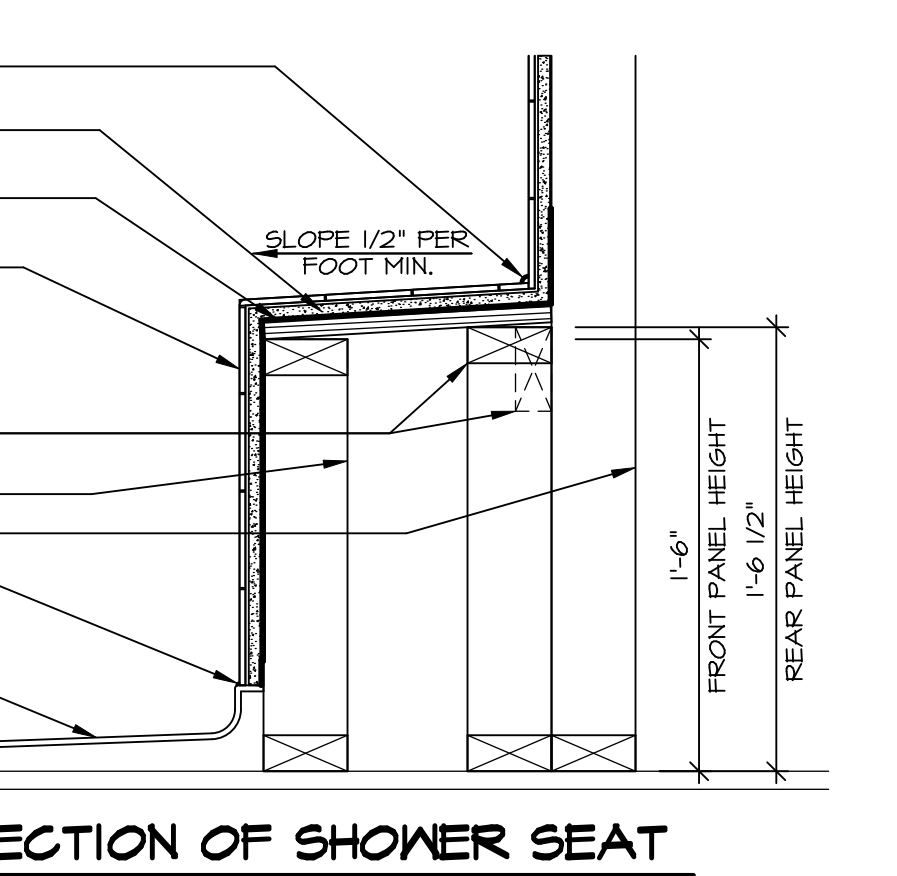

**8 SECTION OF SHOWER SEAT**  
SCALE: 1-1/2" = 1'-0" FIBERGLASS SHOWER BASE

CURRENT STANDARD IS TO SUBTRACT 1/8" FROM TUB LIP HEIGHT TO SET PANEL HEIGHT

TUB	MANUFACTURE	TUB LIP HEIGHT	WIDTH	LENGTH	TUB DECK PANEL HEIGHT
"A"	KOHLER / STERLING	18 3/4"	42"	60"	11 1/8"
"C"	KOHLER / STERLING	18 3/4"	36"	60"	11 1/8"
"E"	KOHLER / STERLING	19 1/2"	60"	60"	11 7/8"
"F"	KOHLER / STERLING	18 3/4"	42"	72"	11 1/8"
"L"	KOHLER / STERLING	19 1/2"	42"	72"	11 7/8"
"N"	KOHLER / STERLING	18 3/4"	36"	72"	11 1/8"

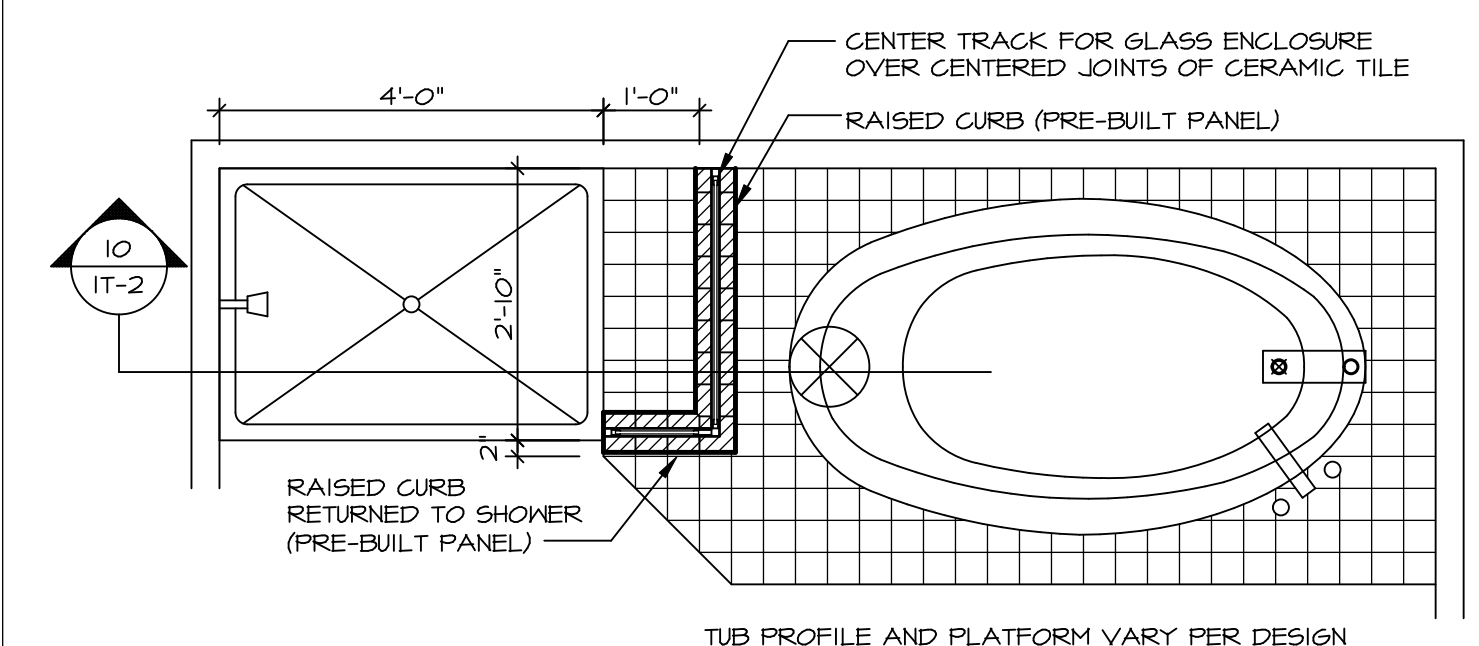

**9 SHOWER SEAT PLAN / DETAIL**  
SCALE: 1/2" = 1'-0"

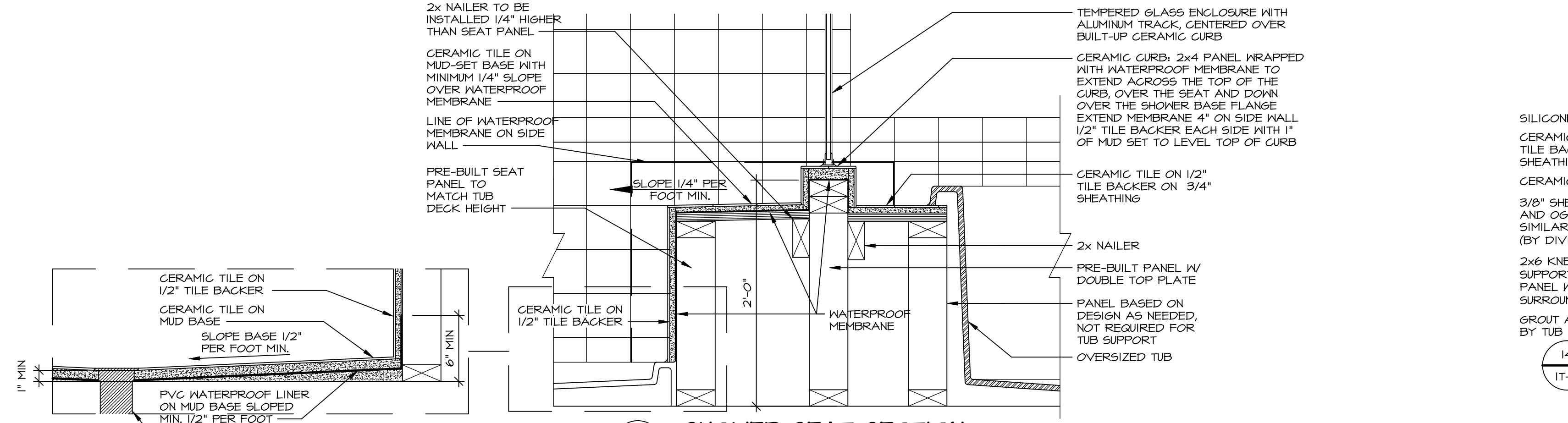

**10 SHOWER SEAT SECTION**  
SCALE: 1-1/2" = 1'-0"



**ALTERNATE SHOWER PAN DETAIL**

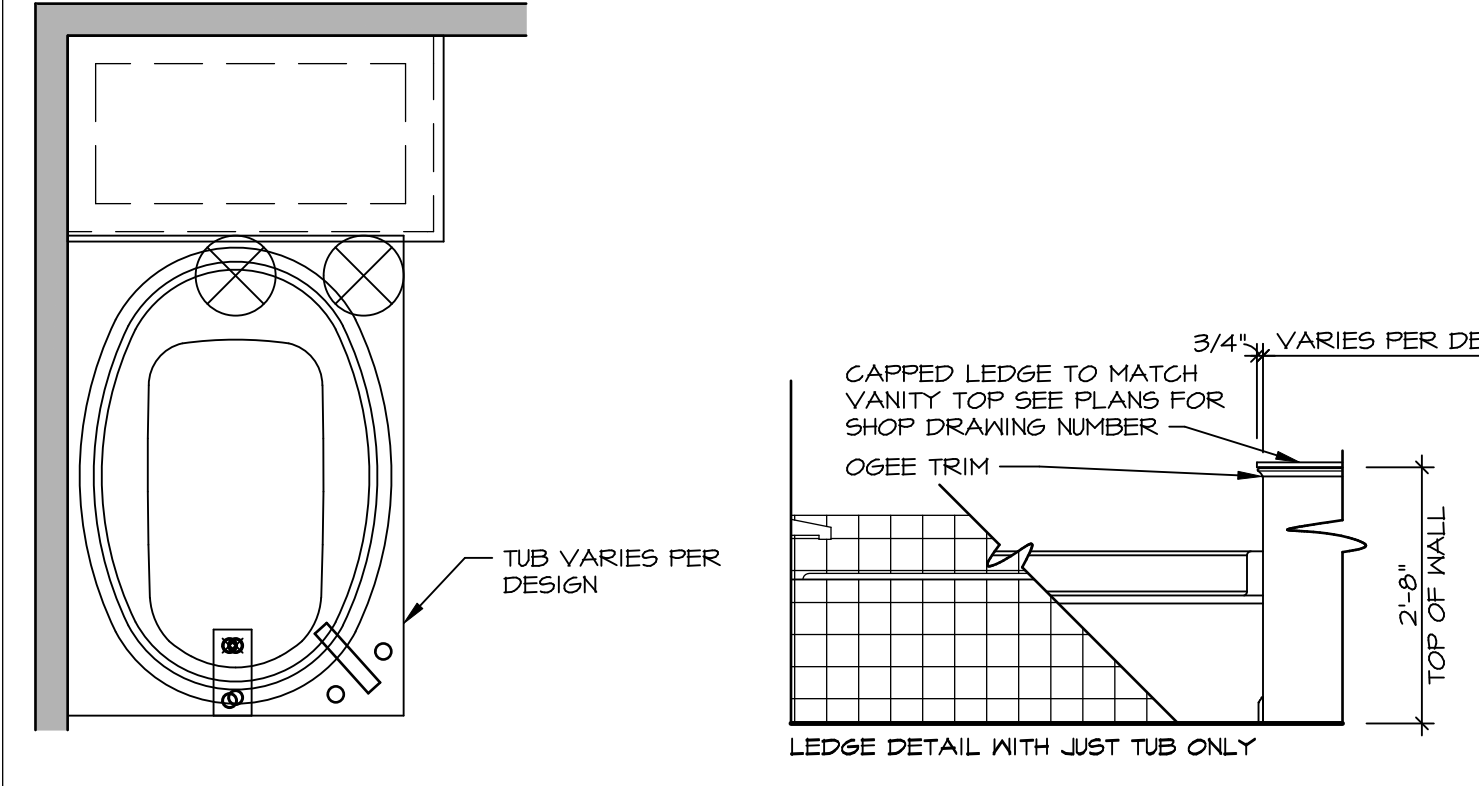

**11 BATHROOM LEDGE DETAIL**  
SCALE: 1/2" = 1'-0"



**12 SILL DETAIL**  
SCALE: 1" = 1'-0"

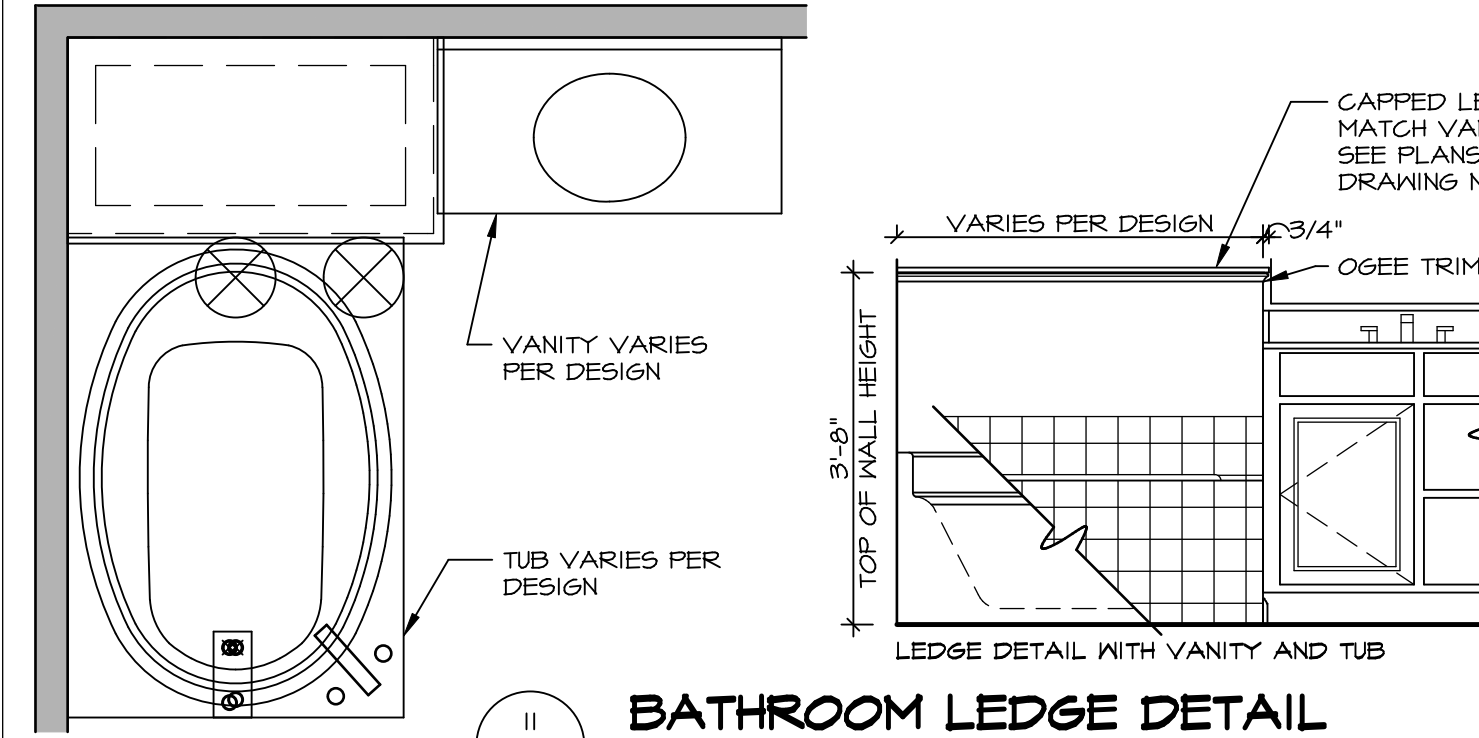

**11 BATHROOM LEDGE DETAIL**  
SCALE: 1/2" = 1'-0"

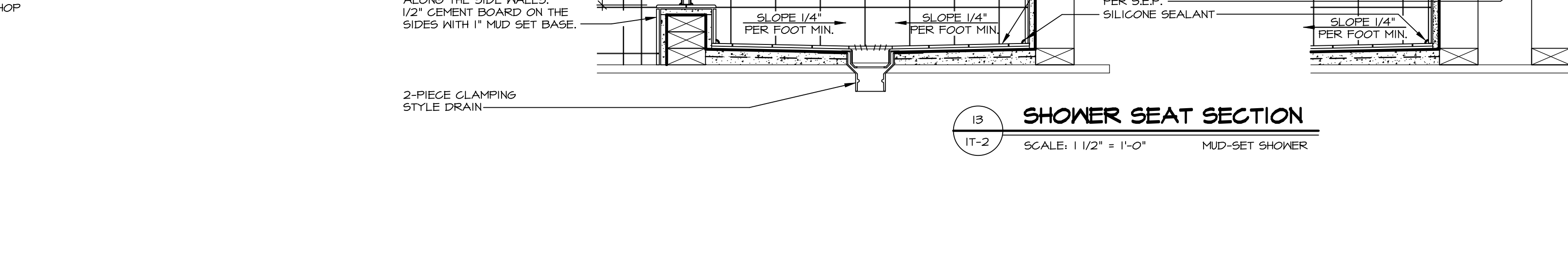

**13 SHOWER SEAT SECTION**  
SCALE: 1 1/2" = 1'-0" MUD-SET SHOWER

REVISIONS

REV. NO.	DATE	DESCRIPTION
1	5/1/17	EBP - REVISED DETAIL 1 AND 11 TO REMOVE TUB ACCESS PANEL REF. (099 #15 341/4)
2	9/21/17	EBP - REVISED T-FLY NOTE TO CALL OUT LFS
3	9/21/17	EBP - REVISED NOTE ON DETAIL #1 - REVISED ORDER OF MATERIAL PAR#49394
4	8/28/18	EBP - DTL 8 / 19 ME REMOVED THE 2X6 BALKING AT BASE OF SHWR REQUEST #4663
5	10/21/20	EBP - REVISED DTL 14 TO REPLACE MDO WITH SHEET TRIM REQUEST#46854
6	2/10/21	EBP - REVISED TUB CHART TO MATCH KOHLER SPEC SHEETS

© NVR, Inc. NVR expressly reserves the right to modify these plans without notice. These plans are not to be reproduced, changed or altered in any way without the written consent of NVR, Inc.

**NVR**  
NVR, Inc. Suite 100  
5285 Washington Blvd.  
Frederick, MD 21703

SET NO. NVR  
VERSION  
DRAWN BY  
DATE:  
OPTION

MODEL  
**STANDARD DETAILS**  
DRAWING TITLE  
INTERIOR TRIM DETAILS  
BATH DETAILS  
OPTION DESCRIPTION

SHEET NO.  
**IT-2**

C:\Users\ashley\AppData\Local\Temp\2\AcPublish-25320\IT2.dwg 01/17/22 - 9:33 am