

PLUMBING PLAN
SCALE: 1/4" = 1'-0"

SHEET NO. A-5	MODEL NORMANDY	SET NO. NRM00 VERSION 01	DRAWN BY RJC
	DRAWING TITLE PLUMBING PLAN	DATE: 5/14/15	OPTION
	OPTION DESCRIPTION		

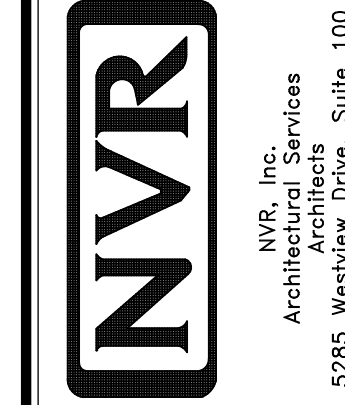

NVR, Inc., owner, expressly reserves its copyright in these plans. These plans are not to be reproduced, changed, copied in any way, or used for any purpose not intended by NVR, Inc. without the written consent of NVR, Inc.

DIV-COMM-LOT-UNIT DCY-VR-S125	
COMM-LOT VILLES OF WINDING CREEK MONT CO - S125	APT. NO. ----
STREET ADDRESS 1002 FAIRWATER SPRINGS DR	CITY STATE OH ZIP CENTERVILLE OH 45459

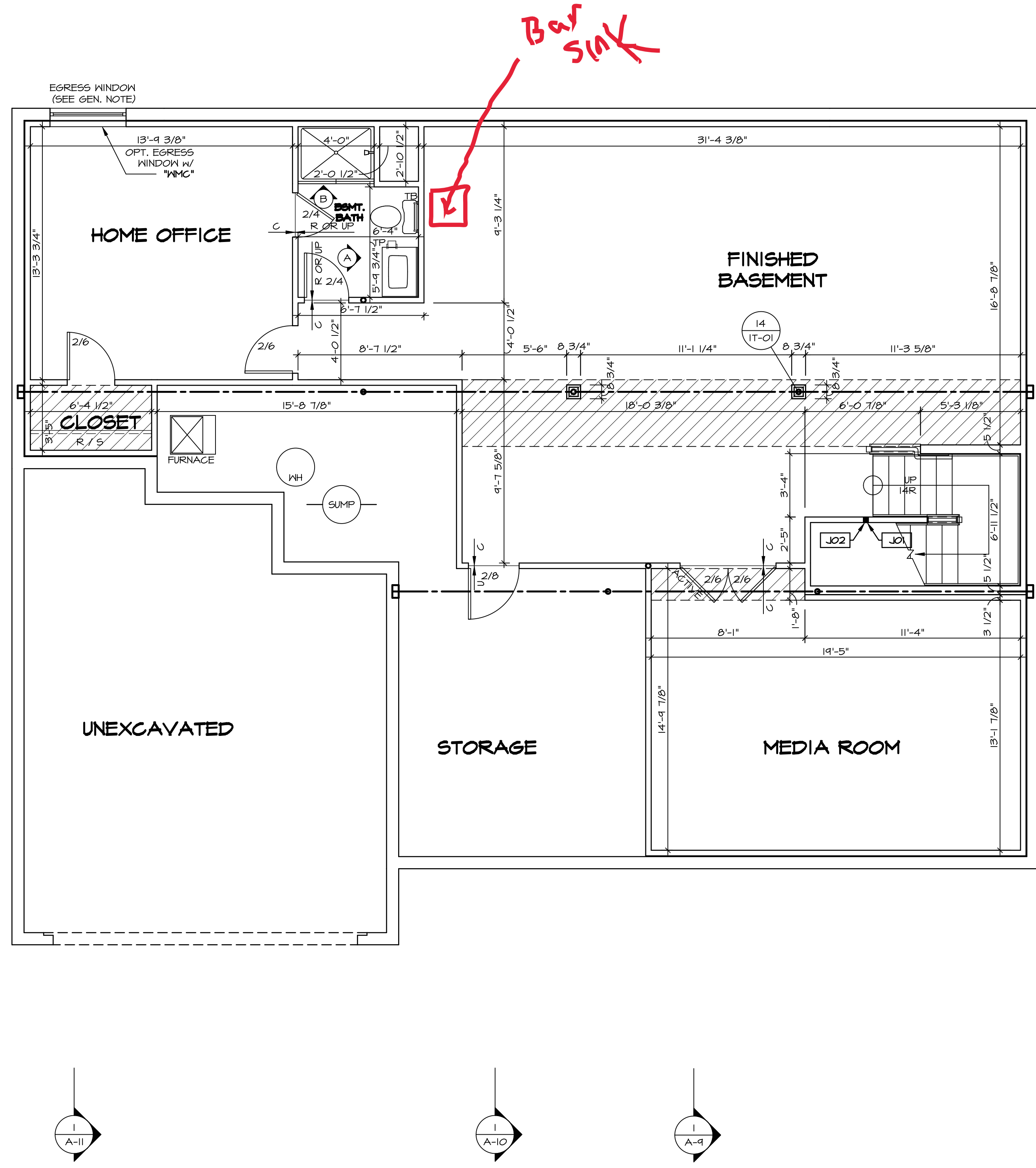

LEGEND

- BEARING WALL
- - - NON BEARING WALL
- ⊗ INDICATES BEARING FROM POINT-LOAD ABOVE
- ⊥ JACKS
- ⊙ BEAM/HEADER
- ⊞ PAD FOOTING
- ◇ STEEL COLUMN
- ⊠ PORTAL FRAME
- ⊞ JOIST/TRUSS
- LVL
- ⊙ ENGINEERING PAGE NUMBER

SEE FC DETAILS FOR FRAMING CONNECTORS

- FLOOR PLAN NOTES**
- ALL HEADERS ARE (2) 2x6 w/ 2x4 WALLS OR (3) 2x6 w/ 2x6 WALLS, UNLESS OTHERWISE NOTED.
 - ALL EXTERIOR WALLS TO BE 4" AND ALL INTERIOR WALLS TO BE 3 1/2", UNLESS OTHERWISE NOTED.
 - HATCHED AREAS INDICATE DROPPED CEILINGS. ALL DROPPED CEILINGS ARE 12" UNLESS OTHERWISE NOTED.
 - SEE "BRACED WALL PANEL DETAIL SHEET" FOR SPECIAL WALL FRAMING LOCATIONS AND HEADER SIZES, IF APPLICABLE.
 - SEE STANDARD DETAIL CATEGORY "IT" SHEET(S) FOR INTERIOR TRIM DETAILS.
 - SEE ARCHITECTURAL DETAIL SHEET "AD" FOR HOUSE SPECIFIC INTERIOR TRIM OPTION TABLE.
 - ALL WINDOWS HAVE 7'-0 1/2" HEADER HEIGHT UNLESS OTHERWISE NOTED.

GYPSUM NOTES

AT GARAGE:
GYPSUM BOARD AT COMMON WALLS, CEILING, BEAM WRAPS AND SUPPORTS PER STANDARD DETAIL FA-1(b) FIRE ASSEMBLIES OR AS REQUIRED BY LOCAL CODE.

AT STAIRS:
1/2" GYPSUM BOARD AT UNDERSIDE OF STAIRS AND WALLS IN CLOSET

BASEMENT JACK SCHEDULE

IDENTIFIER	DESCRIPTION	OPTIONS	ENG. NUM.	REMARKS
J01	JACK - 2x4 SPF STUD GRADE		B10	
J02	JACK - 2x4 SPF STUD GRADE		B22	

BASEMENT FLOOR PLAN
SCALE: 1/4" = 1'-0"

DCY-VR-S125

DCY-VR-S125 UNIT

COMM-LT VILGE OF WINDING CREEK MONT CO - S125

STREET ADDRESS 1022 FAIRWATER SPRINGS DR

CITY CENTERVILLE STATE OH ZIP 45459

APRT. NO. ---

SET NO. NRM00
VERSION 01
DRAWN BY SGA
DATE: 6/29/15
OPTION

NORMANDY
DRAWING TITLE
BASEMENT FLOOR PLAN

OPTION DESCRIPTION

SHEET NO. **A-6**

34

NVR
NVR, Inc.
Architectural Services
5285 Westchester Avenue, Suite 100
Frederick, MD 21703

C:\NVR\Solves\NORMANDY_NRM00_01\DCY-VR-S125\25-6159\Sheets\101-Specific\34_A-6_BSM_LS.dwg 04/20/22 - 3:38 pm

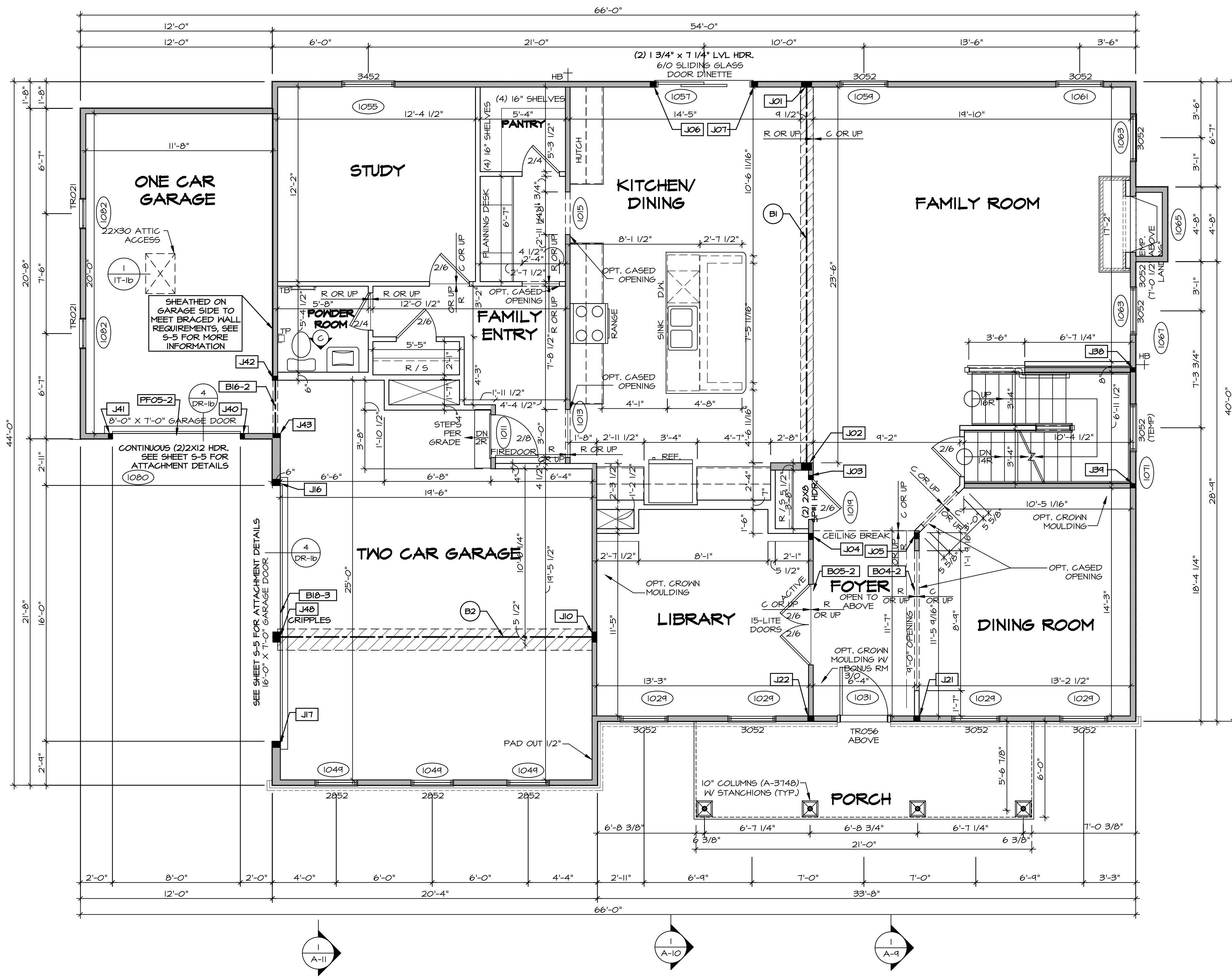

FIRST FLOOR PLAN
SCALE: 1/4" = 1'-0"

LEGEND

- BEARING WALL
- NON BEARING WALL
- INDICATES BEARING FROM POINT-LOAD ABOVE
- JACKS
- BEAM/HEADER
- PAD FOOTING
- STEEL COLUMN
- PORTAL FRAME
- JOIST/TRUSS
- LVL
- ENGINEERING PAGE NUMBER

SEE FC DETAILS FOR FRAMING CONNECTORS

- FLOOR PLAN NOTES** RYAN
- ALL HEADERS ARE (2) 2x6 W/ 2x4 WALLS OR (3) 2x6 W/ 2x6 WALLS, UNLESS OTHERWISE NOTED.
 - ALL HEADERS TO HAVE (1) 2x4 OR 2x6 JACK AND KING STUD EACH END, UNLESS OTHERWISE NOTED.
 - ALL EXTERIOR WALLS TO BE 4" W/ OSB OR 3 1/2" W/ T-PLY, ALL INTERIOR WALLS TO BE 3 1/2", UNLESS OTHERWISE NOTED.
 - HATCHED AREAS INDICATE DROPPED CEILINGS. ALL DROPPED CEILINGS ARE 12" UNLESS OTHERWISE NOTED.
 - SEE "BRACED WALL PANEL DETAIL SHEET" FOR SPECIAL WALL FRAMING LOCATIONS AND HEADER SIZES, IF APPLICABLE.
 - SEE STANDARD DETAIL CATEGORY "IT" SHEET(S) FOR INTERIOR TRIM DETAILS.
 - SEE ARCHITECTURAL DETAIL SHEET "AD" FOR HOUSE SPECIFIC INTERIOR TRIM OPTION TABLE.
 - ALL WINDOWS HAVE 7'-0 1/2" HEADER HEIGHT UNLESS OTHERWISE NOTED.
 - ALL HEADERS IN NON-BEARING WALLS SHALL BE A SINGLE FLAT 2X4 OR 2X6 ATTACHED TO CRIPPLES ABOVE, UNLESS OTHERWISE NOTED.

- GYPSON NOTES** RYAN
- AT GARAGE:
GYPSON BOARD AT COMMON WALLS, CEILINGS, BEAM WRAPS AND SUPPORTS PER STANDARD DETAIL FA-1(B) FIRE ASSEMBLIES OR AS REQUIRED BY LOCAL CODE.
- AT STAIRS:
1/2" GYPSON BOARD AT UNDERSIDE OF STAIRS AND WALLS IN CLOSET

LVL PLY TO PLY FASTENING SCHEDULE: (WHERE APPLICABLE BASED ON LVL USAGE)

- 1A - (2) PLY UP TO AND INCLUDING 11 7/8" TALL; FASTEN PLYS W/ (2) ROWS 16D NAILS AT 12" O.C.
- 2A - (2) PLY 14" TO AND 18" TALL (INCLUSIVE); FASTEN PLYS W/ (3) ROWS 16D NAILS AT 12" O.C.
- 3A - (2) PLY 20" TALL AND OVER; FASTEN PLYS W/ (4) ROWS 16D NAILS AT 12" O.C.
- 4A - (3) PLY UP TO AND INCLUDING 11 7/8" TALL; FASTEN PLYS W/ (2) ROWS 16D NAILS AT 12" O.C. FROM EACH SIDE
- 5A - (3) PLY 14" TO AND 18" TALL (INCLUSIVE); FASTEN PLYS W/ (3) ROWS 16D NAILS AT 12" O.C. FROM EACH SIDE
- 6A - (3) PLY 20" TALL AND OVER; FASTEN PLYS W/ (4) ROWS 16D NAILS AT 12" O.C. FROM EACH SIDE

1A - (4) PLY (ALL SIZES); FASTEN PLYS W/ (2) ROWS 1/2" DIAMETER A307 BOLTS AT 24" O.C. SEE SHOP DRAWING FOR ADDITIONAL INFORMATION.

FIELD INSTALLED FIRST FLOOR BEAM/HEADER SCHEDULE

IDENTIFIER	DESCRIPTION	LENGTH	OPTIONS	ENG. NUM.	REMARKS
B04-2	LVL - 11-4	11'-4 1/16"	SRM, SGK, SGL, ELA, ELK	1017	1A
B05-2	LVL - 11-4	11'-8 1/2"	SRM, SGK, SGL, ELA, ELK	1017	1A
B1	BEAM STEEL - W12X35	24'-2"	GCC, GAA	1021	
B16-2	LVL - 11-4	3'-10"	MAS, GAA, FBA	1077	1A
B18-3	LVL 1.15 - 18	16'-4"	GCC, GAA	1051	5A
B2	BEAM STEEL - W12X26	20'-2 1/2"	SRI	1022	
PF05-2	EXT HEADER - 2X12 - 2 PLY	11'-4"	GCF	1045	PORTAL FRAME

FIRST FLOOR JACK SCHEDULE

IDENTIFIER	DESCRIPTION	OPTIONS	ENG. NUM.	REMARKS
J01	JACK - (5) 2X4 SP#1		1021	
J02	JACK - (5) 2X6 SP#1		1021	
J03	JACK - (2) 2X4 SP# STUD GRADE		1014	
J04	JACK - (3) 2X4 SP# STUD GRADE		1017	
J05	JACK - (3) 2X4 SP# STUD GRADE		1017	
J06	JACK - (3) 2X4 SP# STUD GRADE		1057	
J07	JACK - (3) 2X4 SP# STUD GRADE		1057	
J10	JACK - (5) 2X4 SP#1	SRI	1023	
J16	JACK - (3) 2X6 SP# STUD GRADE	GCC, GAA	1051	
J17	JACK - (3) 2X6 SP# STUD GRADE	GCC, GAA	1051	
J21	JACK - (3) 2X4 SP# STUD GRADE	SRM, SGK, SGL, ELA, ELB, ELK	1017	
J22	JACK - (3) 2X4 SP# STUD GRADE	SRM, SGK, SGL, ELA, ELB, ELK	1017	
JB0	JACK - (2) 2X4 SP# STUD GRADE		1007	
JB4	JACK - (2) 2X4 SP# STUD GRADE		1007	
J40	JACK - (2) 2X4 SP# STUD GRADE	GCC, GAA	1074	
J41	JACK - (2) 2X4 SP# STUD GRADE	GCC, GAA	1074	
J42	JACK - (2) 2X4 SP# STUD GRADE	MAS, GAA, FBA	1077	

DCY-VR-S125

BIV-COMM-LOT-UNIT

COMM-LOT

VILLES OF WINDING CREEK MONT CO - 9125

STREET ADDRESS

1022 FAIRWATER SPRINGS DR

CITY

CENTERVILLE

STATE

OH

ZIP

45458

APR. NO.

DATE

6/29/15

OPTION

DESCRIPTION

SET NO. NRM00

VERSION 01

DRAWN BY SGA

DATE: 6/29/15

OPTION

DESCRIPTION

NORMANDY

DRAWING TITLE

FIRST FLOOR PLAN

SHEET NO.

A-7

35

NVR, Inc. owner, expressly reserves the copyright in these plans. These plans are not to be reproduced, changed, copied in any way, or used for any other project without the written consent of NVR, Inc.

NVR

NVR, Inc.
Architectural Services
100
5285 Westchester Pike
Frederick, MD 21703

C:\NVR\Solves\NORMANDY_ARCH\001\DCY-VR-S125\5125\8159\Sheets\Lot_Specific\35_A-7_PLN1_US.dwg 04/20/22 - 3:38 pm

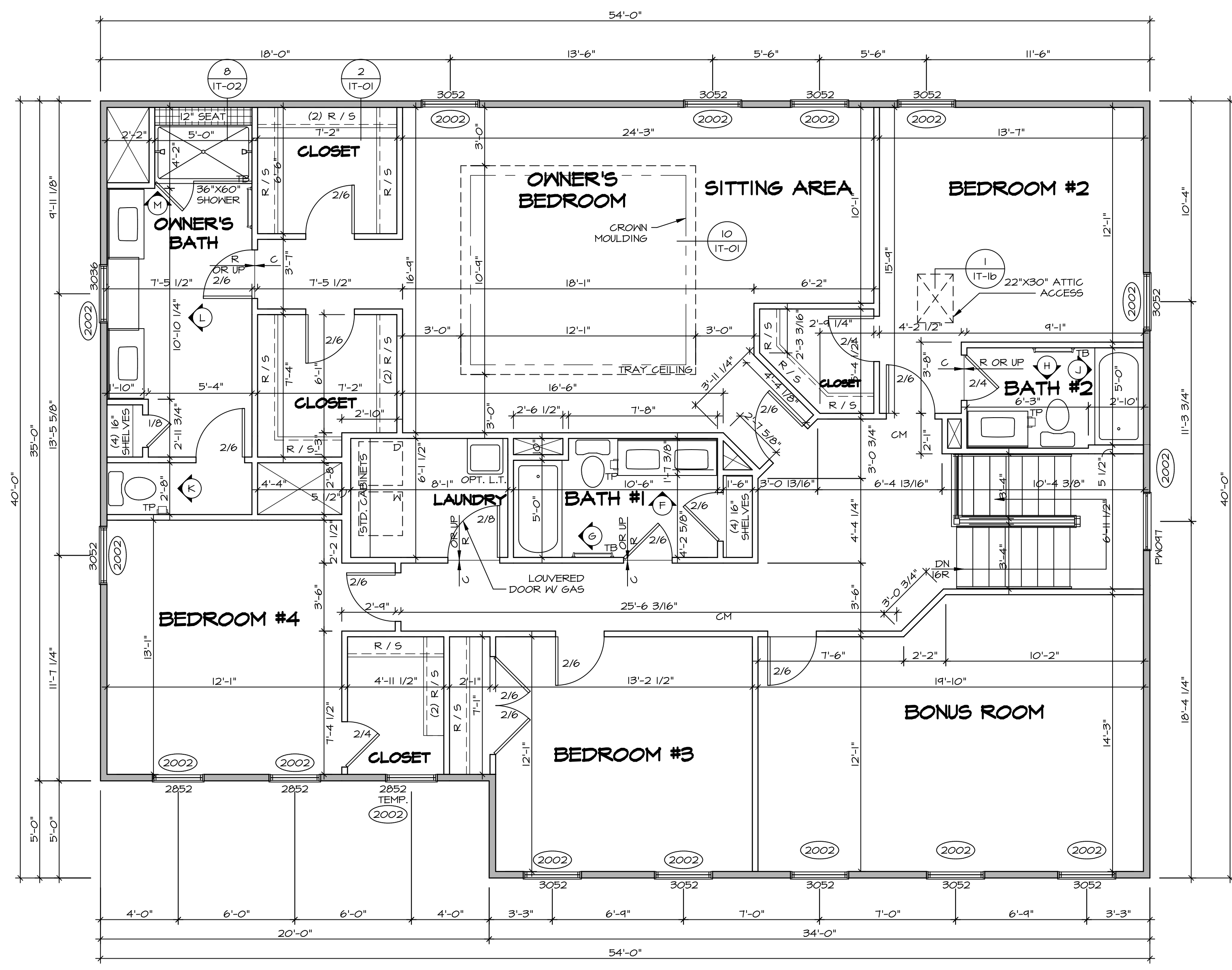

LEGEND

- BEARING WALL
- NON BEARING WALL
- INDICATES BEARING FROM POINT-LOAD ABOVE JACKS
- BEAM/HEADER
- PAD FOOTING
- STEEL COLUMN
- PORTAL FRAME
- JOIST/TRUSS
- LVL
- ENGINEERING PAGE NUMBER

SEE FC DETAILS FOR FRAMING CONNECTORS

- FLOOR PLAN NOTES** RYAN
- ALL HEADERS ARE (2) 2x6 w/ 2x4 WALLS OR (3) 2x6 w/ 2x6 WALLS, UNLESS OTHERWISE NOTED.
 - ALL HEADERS TO HAVE (1) 2x4 OR 2x6 JACK AND KING STUD EACH END, UNLESS OTHERWISE NOTED.
 - ALL EXTERIOR WALLS TO BE 4" w/ OSB OR 3 1/2" w/ T-PLY, ALL INTERIOR WALLS TO BE 3 1/2", UNLESS OTHERWISE NOTED.
 - HATCHED AREAS INDICATE DROPPED CEILINGS. ALL DROPPED CEILINGS ARE 12" UNLESS OTHERWISE NOTED.
 - SEE "BRACED WALL PANEL DETAIL SHEET" FOR SPECIAL WALL FRAMING LOCATIONS AND HEADER SIZES, IF APPLICABLE.
 - SEE STANDARD DETAIL CATEGORY "IT" SHEET(S) FOR INTERIOR TRIM DETAILS.
 - SEE ARCHITECTURAL DETAIL SHEET "AD" FOR HOUSE SPECIFIC INTERIOR TRIM OPTION TABLE.
 - ALL WINDOWS HAVE 7'-0" 1/2" HEADER HEIGHT UNLESS OTHERWISE NOTED.
 - ALL HEADERS IN NON-BEARING WALLS SHALL BE A SINGLE FLAT 2x4 OR 2x6 ATTACHED TO CRIPPLES ABOVE, UNLESS OTHERWISE NOTED.

SECOND FLOOR JACK SCHEDULE

IDENTIFIER	DESCRIPTION	OPTIONS	ENG. NUM.	REMARKS

SECOND FLOOR PLAN
SCALE: 1/4" = 1'-0"

DIV-COMM-LOT-UNIT
DCY-VR-S125
COMM-LOT
VILGE OF WINDING CREEK MONT CO - S125
STREET ADDRESS
1022 FAIRWATER SPRINGS DR
CITY STATE OH
CENTERVILLE OH
APT. NO. ---
ZIP 45459

NVR, Inc., owner, expressly reserves its copyright in these plans. These plans are not to be reproduced, changed, copied, or otherwise used in any way without the written consent of NVR, Inc.

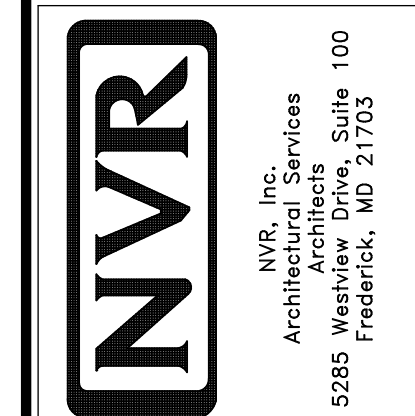

SHEET NO. A-8	MODEL NORMANDY	SET NO. NRM00 VERSION 01	DATE: 6/29/15
OPTION DESCRIPTION 38	DRAWING TITLE SECOND FLOOR PLAN	DRAWN BY: SGA	OPTION

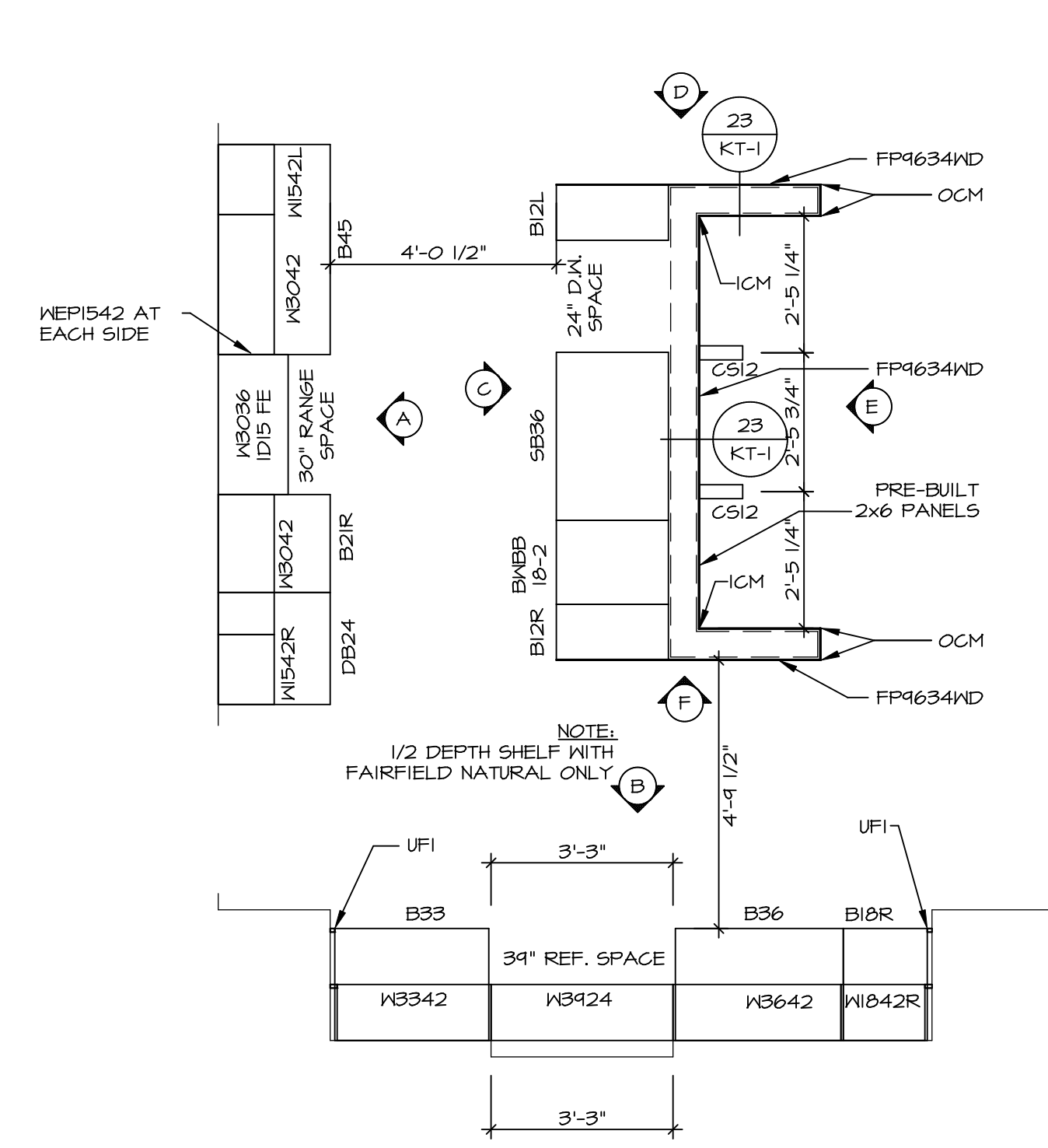

KITCHEN CABINET PLAN / KC-3230TC
 SCALE: 3/8" = 1'-0" A-13

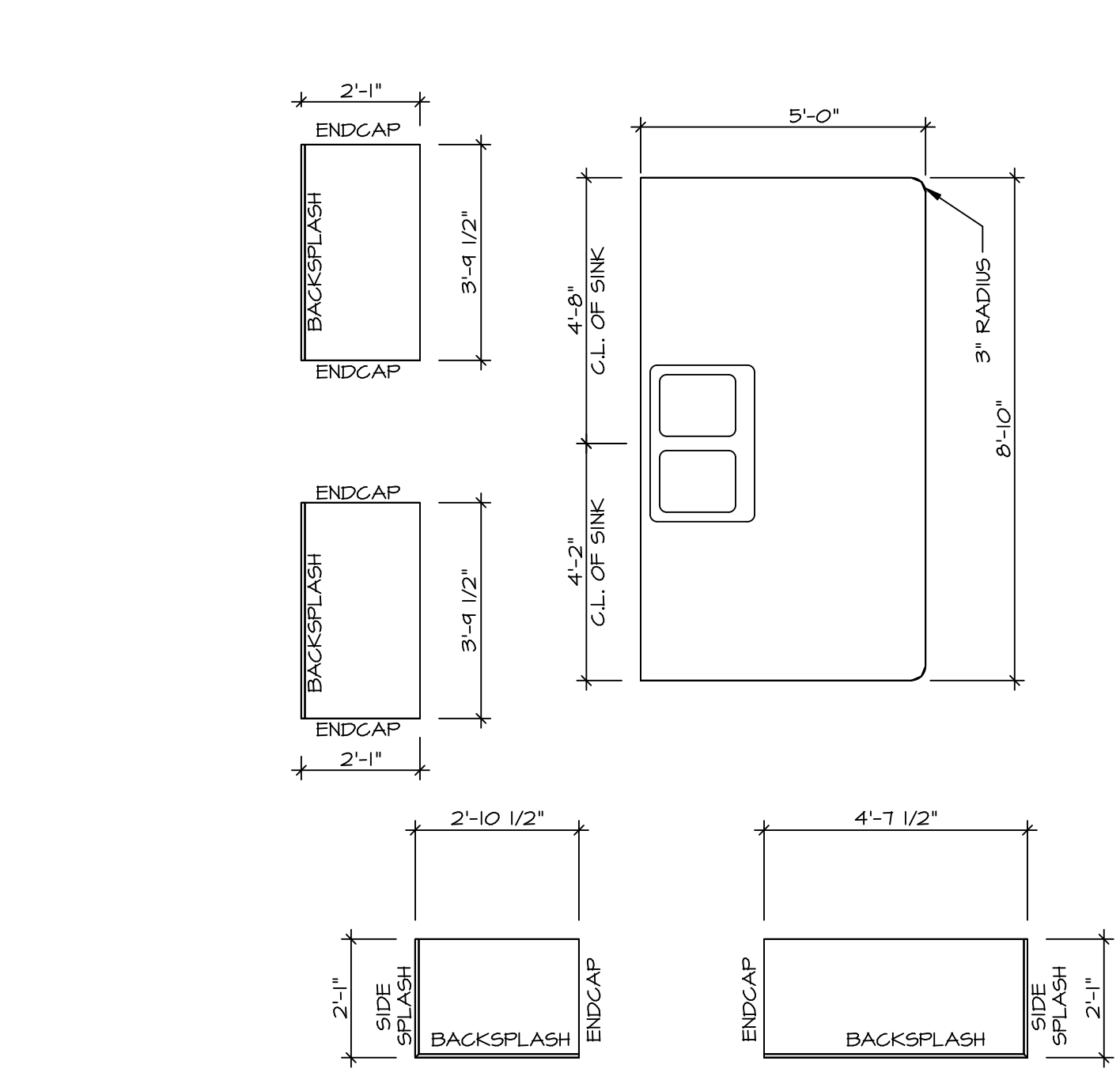

KITCHEN COUNTERTOP PLAN / KT-3230TC
 SCALE: 3/8" = 1'-0" A-13

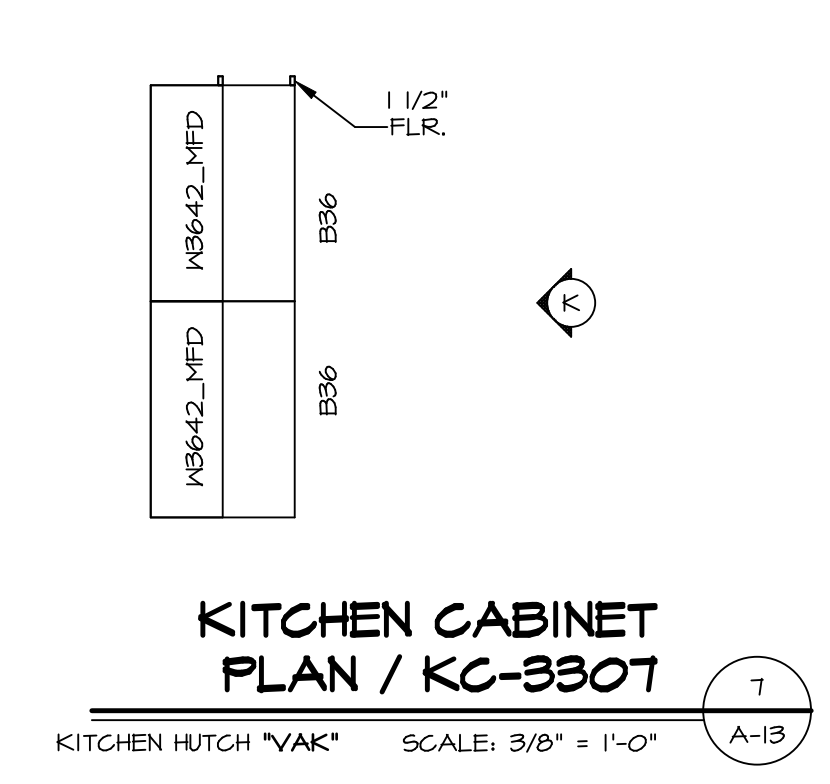

KITCHEN CABINET PLAN / KC-3307
 KITCHEN HUTCH "VAK" SCALE: 3/8" = 1'-0" A-13

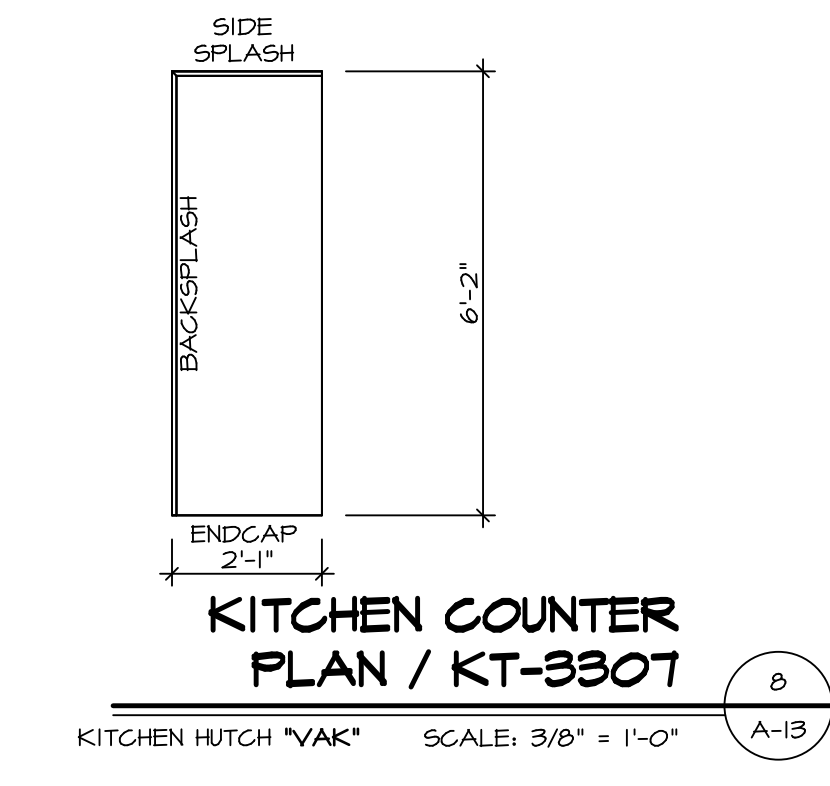

KITCHEN COUNTER PLAN / KT-3307
 KITCHEN HUTCH "VAK" SCALE: 3/8" = 1'-0" A-13

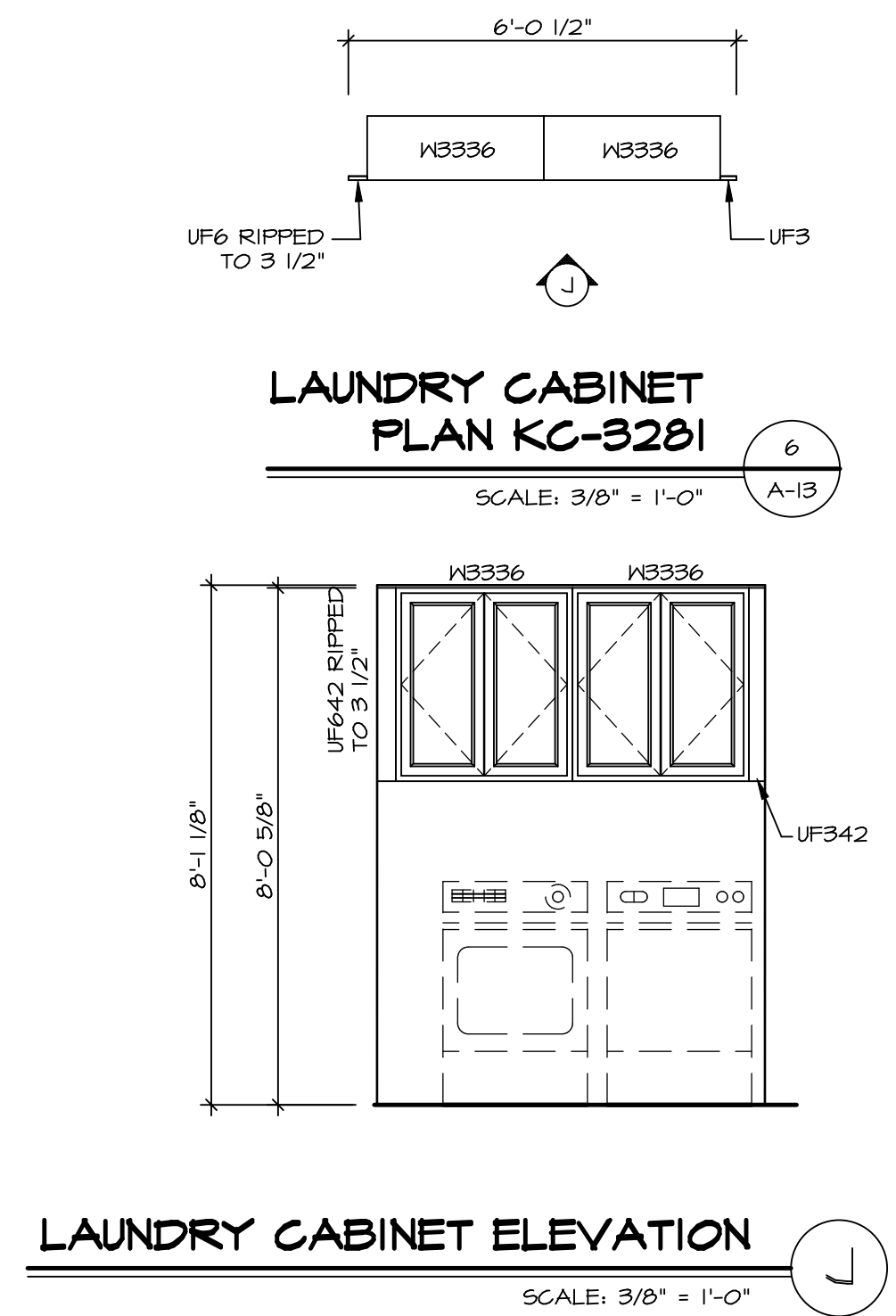

LAUNDRY CABINET PLAN KC-3281
 SCALE: 3/8" = 1'-0" A-13

LAUNDRY CABINET ELEVATION L
 SCALE: 3/8" = 1'-0"

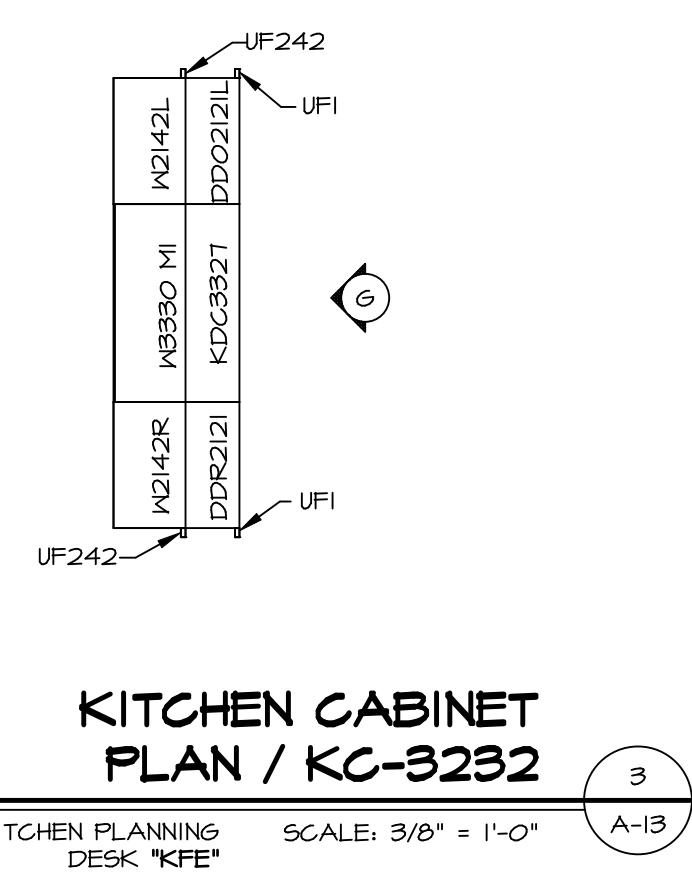

KITCHEN CABINET PLAN / KC-3232
 KITCHEN PLANNING DESK "KFE" SCALE: 3/8" = 1'-0" A-13

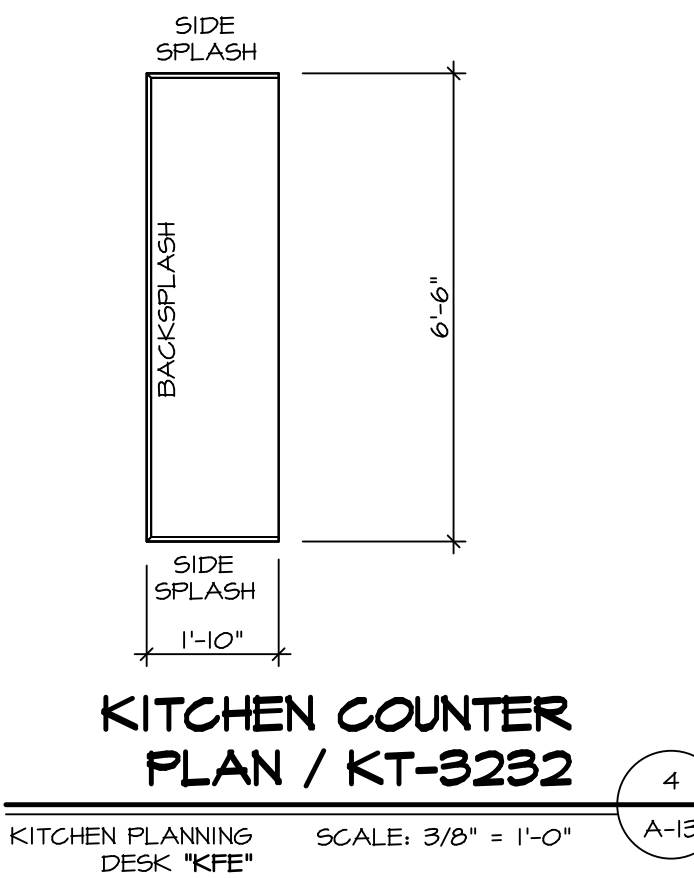

KITCHEN COUNTER PLAN / KT-3232
 KITCHEN PLANNING DESK "KFE" SCALE: 3/8" = 1'-0" A-13

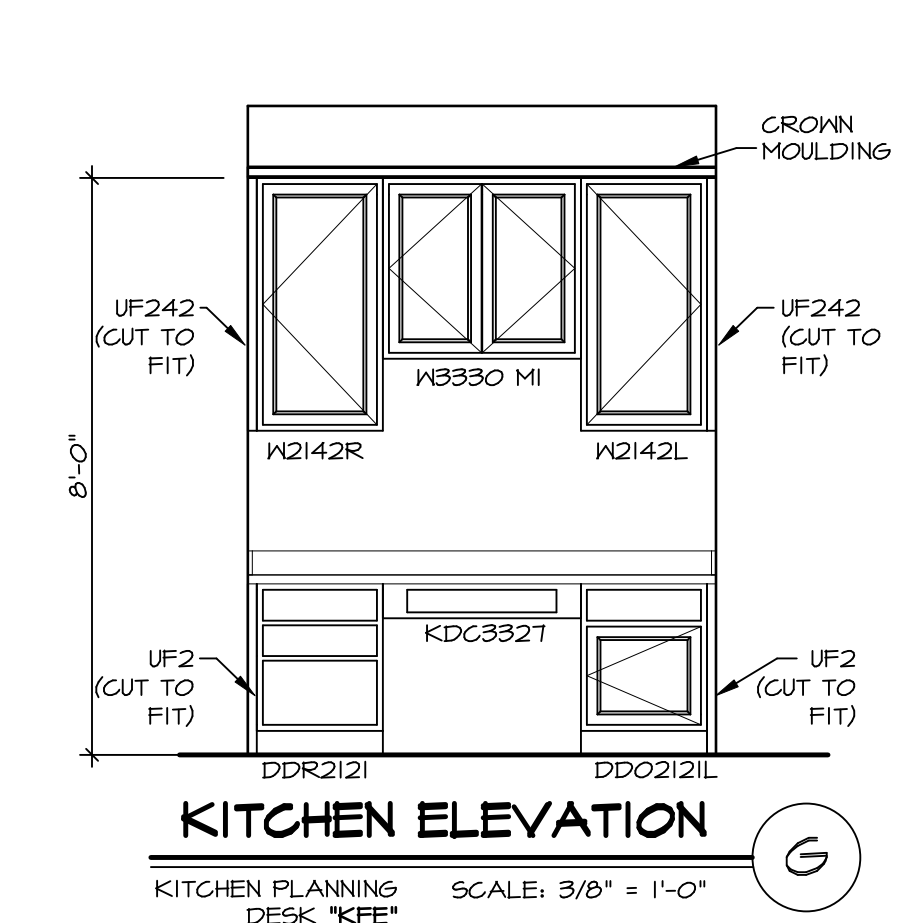

KITCHEN ELEVATION G
 KITCHEN PLANNING DESK "KFE" SCALE: 3/8" = 1'-0"

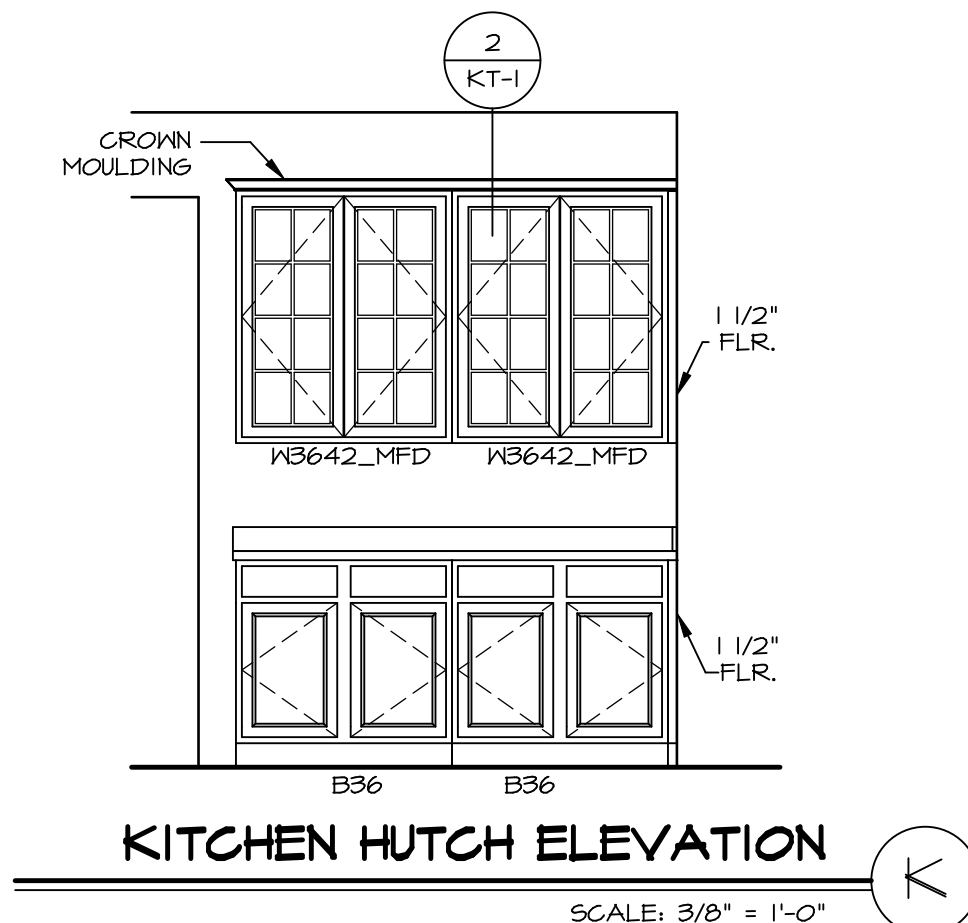

KITCHEN HUTCH ELEVATION K
 SCALE: 3/8" = 1'-0"

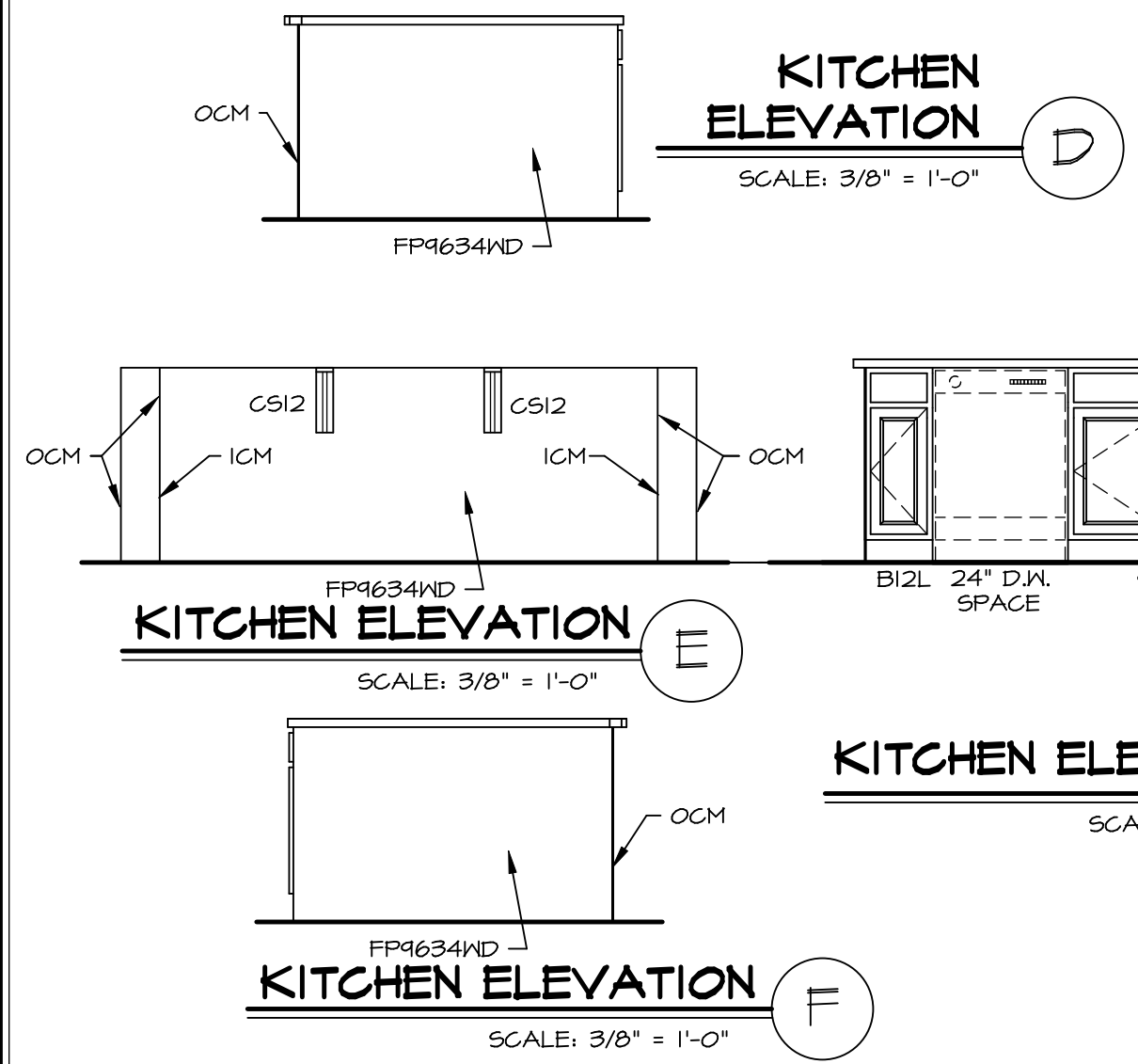

KITCHEN ELEVATION D
 SCALE: 3/8" = 1'-0"

KITCHEN ELEVATION C
 SCALE: 3/8" = 1'-0"

KITCHEN ELEVATION F
 SCALE: 3/8" = 1'-0"

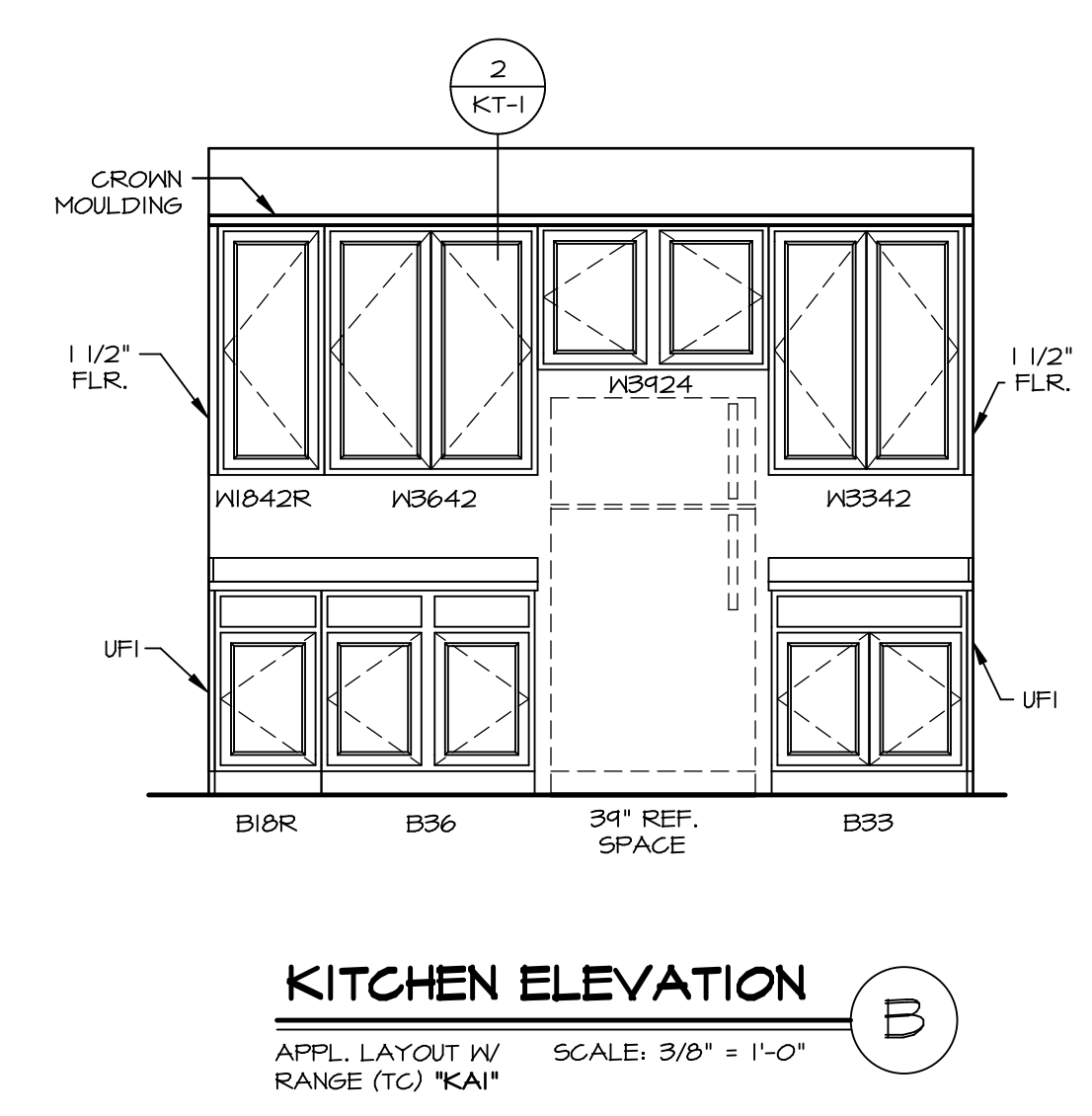

KITCHEN ELEVATION B
 APPL. LAYOUT W/ RANGE (TC) "KAI" SCALE: 3/8" = 1'-0"

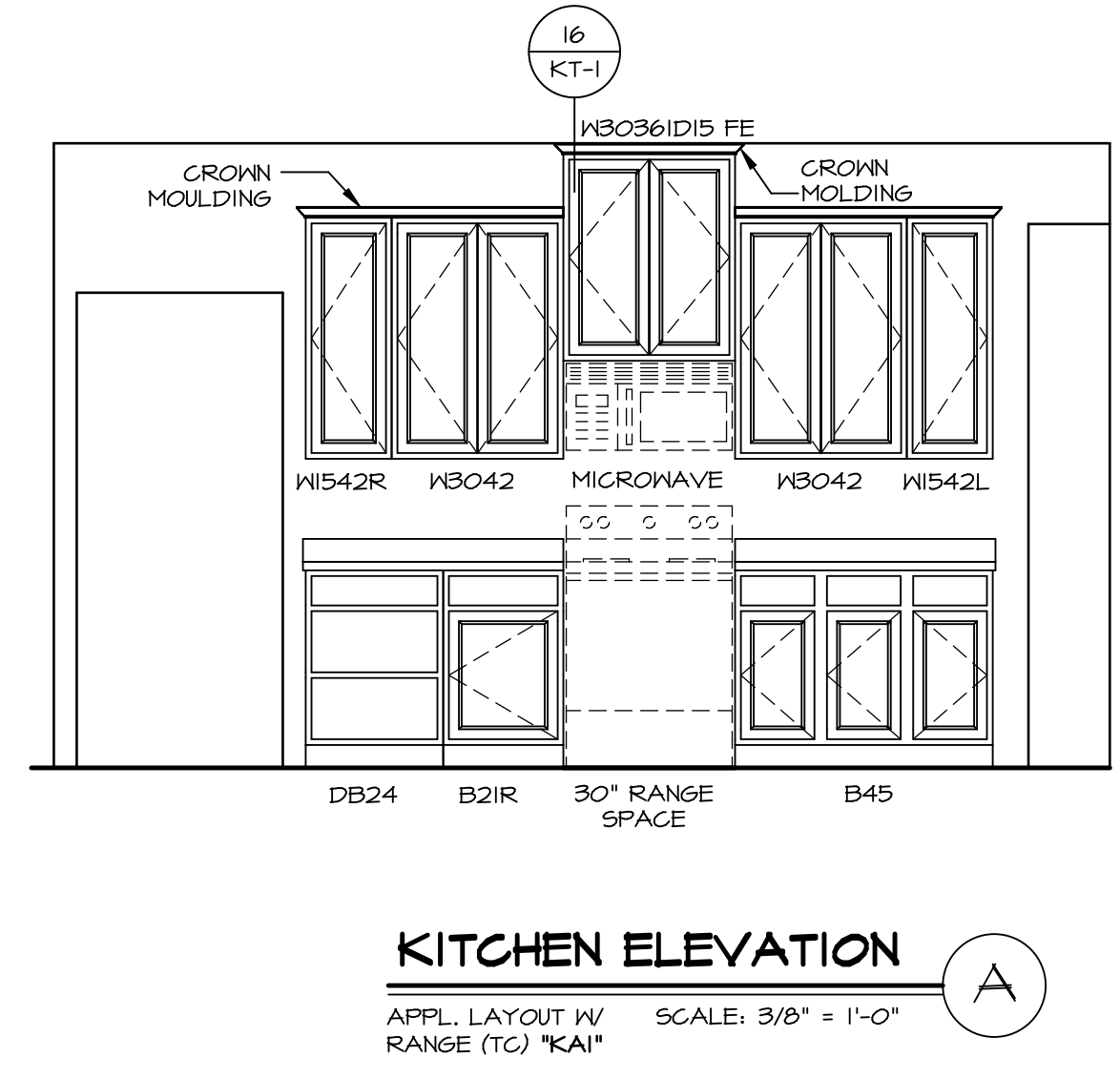

KITCHEN ELEVATION A
 APPL. LAYOUT W/ RANGE (TC) "KAI" SCALE: 3/8" = 1'-0"

- NOTES:**
- CABINET LAYOUT (S) ARE BASED ON FINISHED DIMENSIONS TO DRYWALL.
 - IF KITCHEN PLANS/ELEVATIONS CALL-OUT STANDARD MOLDING, REFER TO STANDARD DETAIL (1/KT-1) FOR REPLACEMENT BASED ON CABINET STYLE.
 - ALL (UF) FILLERS ARE TO BE "TRIM TO FIT" UNLESS OTHERWISE NOTED.
 - CABINET MUST BE SET, SHIMMED, LEVELED AND PLUMB W/ ADJOINING BASE CABINETS.
 - SET PRE-FINISHED SCRIBE MOLDING AT CABINET BULKHEADS AND AT ENDS (WHERE CABINETS MEET DRYWALL.) PRE-FINISHED SCRIBE MOLDING SHALL BE USED TO PAD OUT CABINET SIDES AT STILE FOR RETURN PIECES OF THE FACE-MOUNTED CABINET CROWN MOLDING.
 - HARDWARE INSTALL NOTE: KNOBS GO ON DOORS AND DRAWERS FOR ALL AREAS. ALL DRAWER FRONTS AND DOORS GET (I) KNOB/ PULL. NO HARDWARE ON FALSE DRAWER FRONTS.

DCY-VR-S125
 COMM-Lot
 STREET ADDRESS
 1022 FAIRWATER SPRINGS DR
 CITY STATE OH ZIP
 CENTERVILLE OH 45456

NVR, Inc., owner, expressly reserves the copyright in these plans. These plans are not to be reproduced, changed, copied, or otherwise used in any way without the written consent of NVR, Inc.

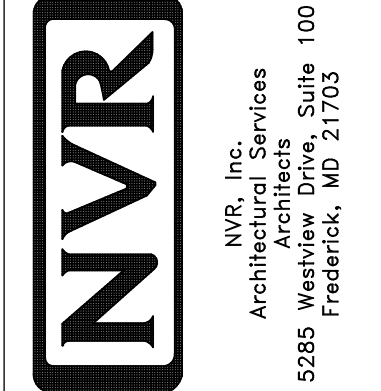

SHEET NO.	A-13	DATE	6/29/15
MODEL	NORMANDY	DRAWN BY	RJC
VERSION	01	OPTION	
SET NO.	NRM00		
DRAWING TITLE KITCHEN LAYOUT			
OPTION DESCRIPTION			
46			

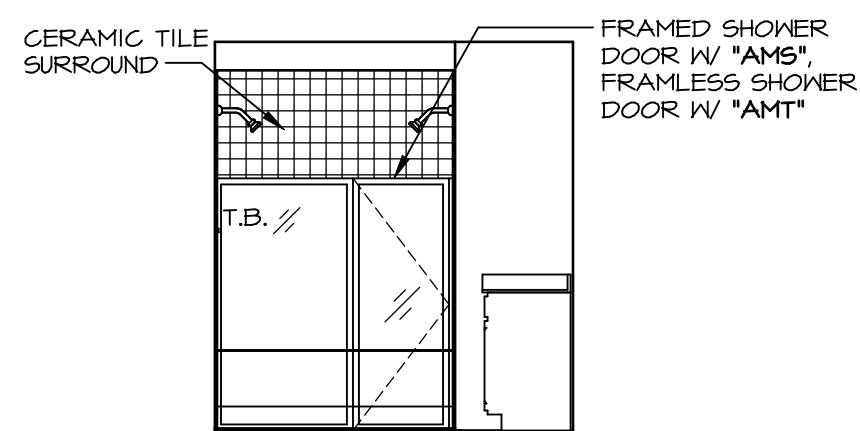

M OWNER'S BATH - "AMG"

SCALE: 1/4" = 1'-0"

NOTES:

1. TEMPERED GLASS SHOWER ENCLOSURE WITH SWING DOOR OR OPTIONAL SLIDING DOOR BY DIVISION
2. TUB ACCESS PANELS PROVIDED AS NEEDED, ALL MATERIALS BY DIVISION
3. REFER TO SHEET (11-2) FOR TUB AND SHOWER DETAILS.
4. ALL VSDB24-42 DRAWERS TO BE SET ON RIGHT HAND.
5. BATH ELEVATIONS ARE SHOWN PER PLAN.

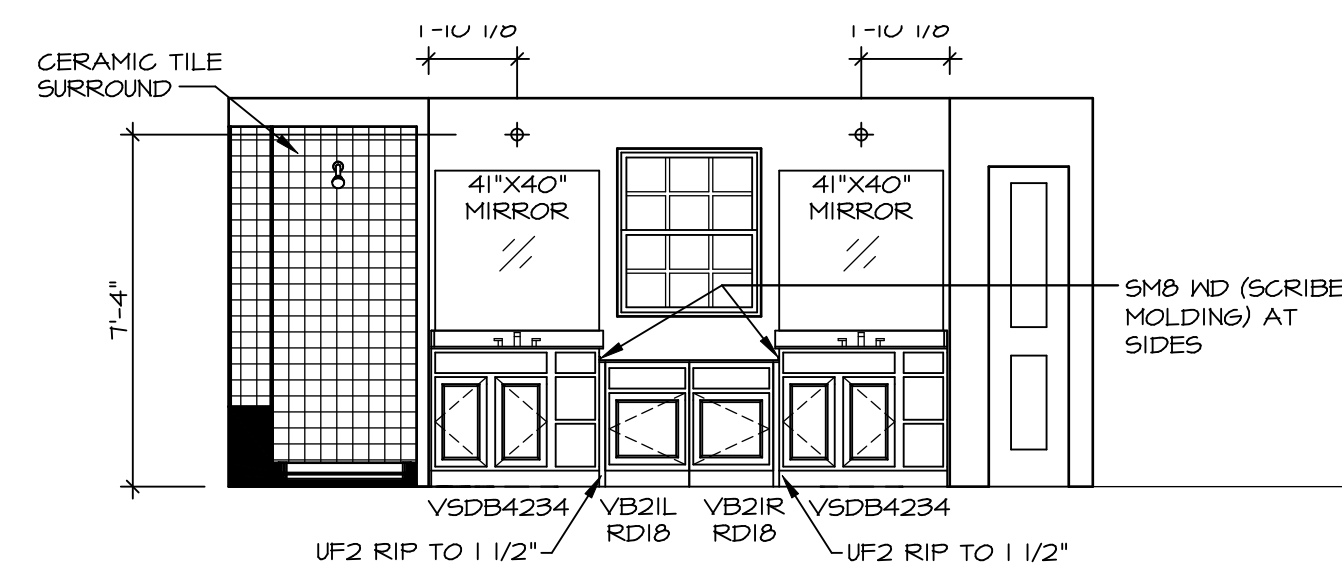

L OWNER'S BATH - "AMG"

SCALE: 1/4" = 1'-0"

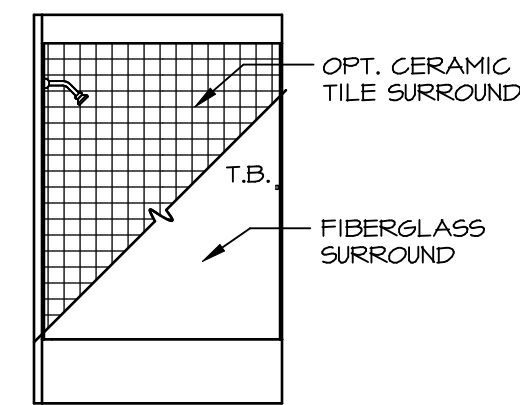

J BATH #2

SCALE: 1/4" = 1'-0"

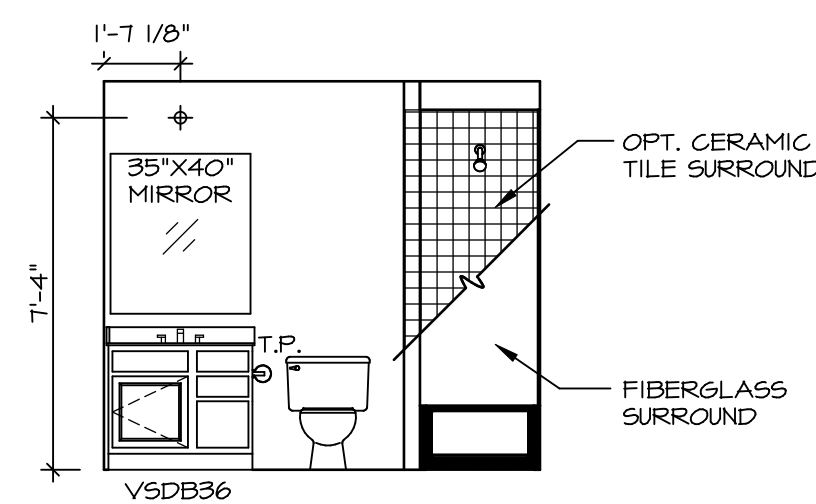

H BATH #2

SCALE: 1/4" = 1'-0"

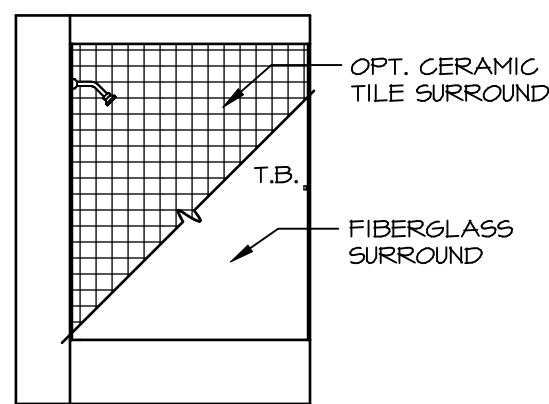

G BATH #1

SCALE: 1/4" = 1'-0"

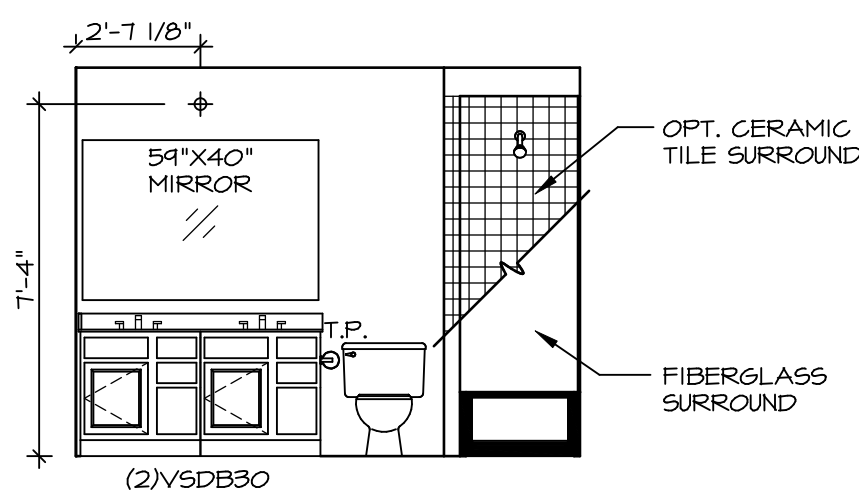

F BATH #1

SCALE: 1/4" = 1'-0"

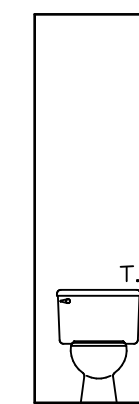

K OWNER'S BATH - "AMA" OR "AMG"

SCALE: 1/4" = 1'-0"

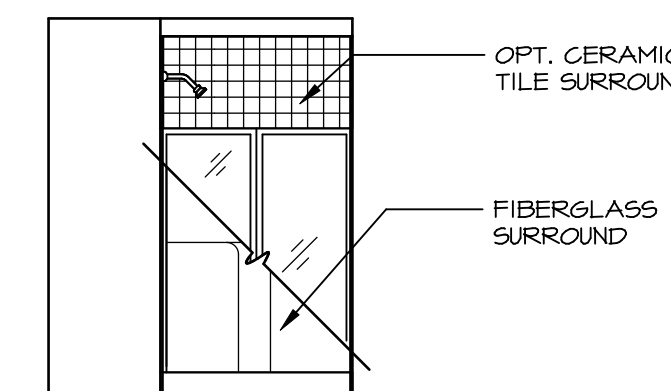

B BASEMENT BATH - "AEB"

SCALE: 1/4" = 1'-0"

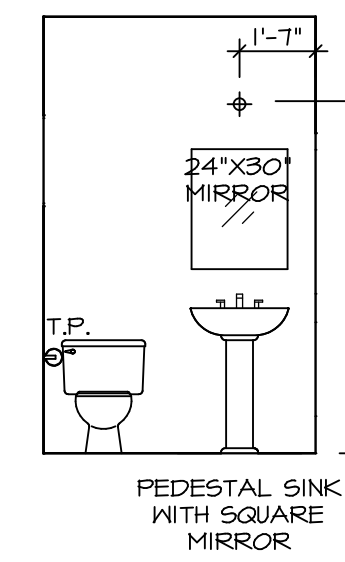

C POWDER ROOM - "MAS"

SCALE: 1/4" = 1'-0"

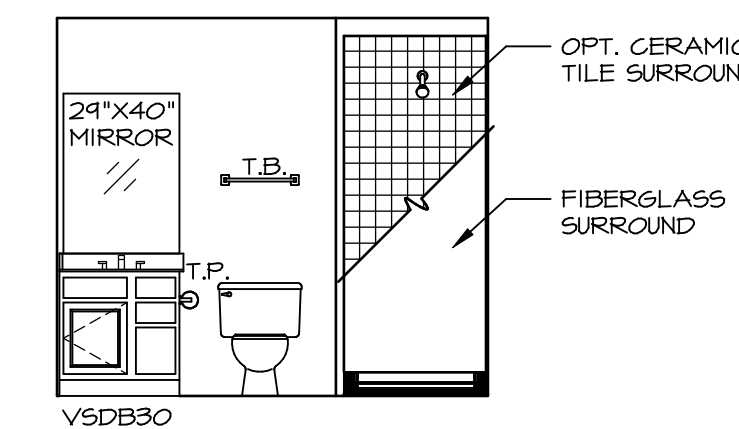

A BASEMENT BATH - "AEB"

SCALE: 1/4" = 1'-0"

NVR, Inc., owner, expressly reserves its copyright in these plans. These plans are not to be reproduced, changed, copied, or otherwise used in any way without the written consent of NVR, Inc.

NVR
 NVR, Inc.
 Architectural Services
 Architects
 Suite 100
 5285 Westchase
 Frederick, MD 21703

MODEL	NORMANDY
DRAWING TITLE	BATH ELEVATIONS
OPTION DESCRIPTION	
SHEET NO.	A-14
48	
SET NO.	NRM00
VERSION	01
DRAWN BY	SGA
DATE	5/24/15
OPTION	

DIV-COMM-LOT-UNIT	DCY-VR-S125
COMM-LOT	
VILGS OF MINDING CREEK MONT CO - 9125	
STREET ADDRESS	
1022 FAIRWATER SPRINGS DR	
CITY	CENTERVILLE
STATE	OH
ZIP	45458
APT. NO.	