

1
A-5
PLUMBING PLAN
SCALE: 1/4" = 1'-0"

NOTE
RADON REMEDIATION
RADON LOOP:
- (4") PERFORATED HDPE "LOOP"
- MUST BE PLACED IN STONE BED SLIGHTLY HIGHER THAN ANY INTERIOR DRAINTILE
- LOOP TO BE SEPARATE FROM ANY DRAINTILE ELEMENTS
- TO BE CORRUGATED HDPE PIPE
- SCREENS TO BE INSTALLED THROUGH LOOP AT TEE UP INTO STACK
STACK REQUIREMENTS:
- 3" PVC STACK (4" IF BASEMENT IS GREATER THAN 2200 SQFT.)
- NO PART OF STACK IS TO BE HORIZONTAL
- PIPE TO BE PHYSICALLY LABELED IN THE FIELD AS "RADON VENT" OR OTHER JURISDICTIONALLY REQUIRED LANGUAGE (ON EVERY LEVEL OF HOUSE)
- ROOF TERMINATION TO BE IN TOP 1/3 OF ROOF
- SCREEN INSTALLED TO KEEP PESTS OUT OF RADON VENT AT ROOF TERMINATION

| | | | | | | |
|-------------------------|---|--|--|--|---|--|
| SHEET NO. A-5 | MODEL SAINT LAWRENCE DRAWING TITLE PLUMBING PLAN OPTION DESCRIPTION | SET NO. SLR00 VERSION 01 DRAWN BY CDK DATE: 5/15/10 OPTION | NVR, Inc., Suite 100 5285 Westwood Blvd. Frederick, MD 21703 | | DIV-COMM-LOT-UNIT DCY-VR-S127 COMM-LOT VL65 OF KINNDING CREEK MONT CO - S127 STREET ADDRESS 442 FAIRWATER SPRINGS DR CITY CENTERVILLE STATE OH ZIP 45458 | C:\NVR\Solves\SAINT LAWRENCE_SLR00_01\DCY-VR-S127\2555233\Sheet\ Lot Specific\29 A-5 PLUMB LS.dwg 06/22/22 - 4:08 am |
| | | | | | | |

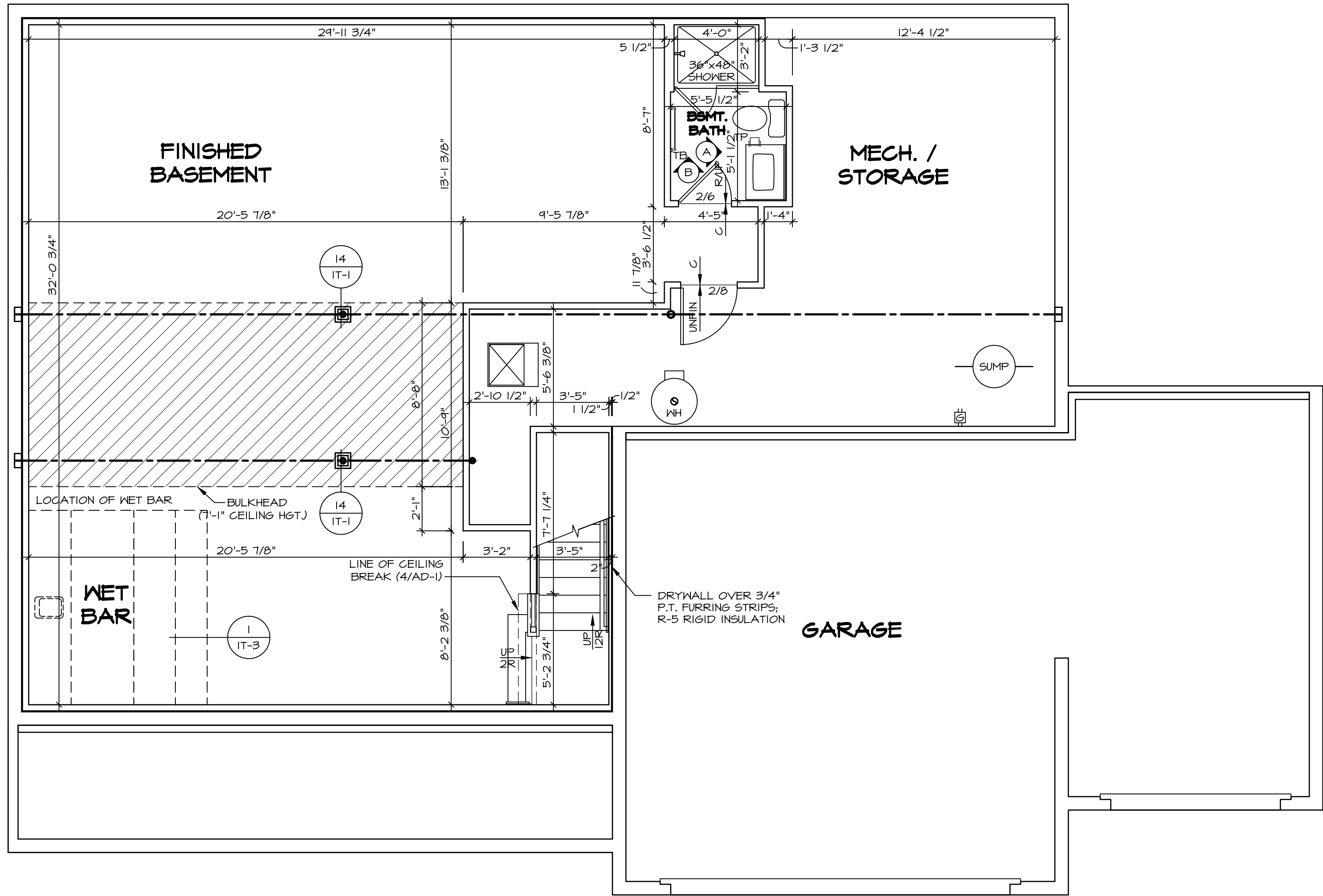

BASEMENT FLOOR PLAN
SCALE: 1/4" = 1'-0"

| LEGEND | |
|---------------------------------------|---|
| | BEARING WALL |
| | NON BEARING WALL |
| | INDICATES BEARING FROM POINT-LOAD ABOVE |
| | JACKS |
| | BEAM/HEADER |
| | PAD FOOTING |
| | STEEL COLUMN |
| | TRUSS TIE DOWN |
| | PORTAL FRAME |
| | JOIST/TRUSS |
| | LVL |
| | ENGINEERING PAGE NUMBER |
| SEE FC DETAILS FOR FRAMING CONNECTORS | |

| FLOOR PLAN NOTES | |
|------------------|--|
| 1. | ALL HEADERS ARE (2) 2x6 w/ 2x4 WALLS OR (3) 2x6 w/ 2x6 WALLS, UNLESS OTHERWISE NOTED. |
| 2. | ALL HEADERS TO HAVE (1) 2x4 OR 2x6 JACK AND KING STUD EACH END, UNLESS OTHERWISE NOTED. |
| 3. | ALL EXTERIOR WALLS TO BE 4" w/ OSB OR 3 1/2" w/ LAMINATED FIBROUS STRUCTURAL SHEATHING, ALL INTERIOR WALLS TO BE 3 1/2", UNLESS OTHERWISE NOTED. |
| 4. | HATCHED AREAS INDICATE DROPPED CEILINGS. ALL DROPPED CEILINGS ARE 12" UNLESS OTHERWISE NOTED. |
| 5. | SEE "BRACED WALL PANEL DETAIL SHEET" FOR SPECIAL WALL FRAMING LOCATIONS AND HEADER SIZES, IF APPLICABLE. |
| 6. | SEE STANDARD DETAIL CATEGORY "IT" SHEET(S) FOR INTERIOR TRIM DETAILS. |
| 7. | SEE ARCHITECTURAL DETAIL SHEET "AD" FOR HOUSE SPECIFIC INTERIOR TRIM OPTION TABLE. |
| 8. | ALL WINDOWS HAVE 1'-0 1/2" HEADER HEIGHT UNLESS OTHERWISE NOTED. |
| 9. | ALL HEADERS IN NON-BEARING WALLS SHALL BE A SINGLE FLAT 2x4 OR 2x6 ATTACHED TO CRIPPLES ABOVE, UNLESS OTHERWISE NOTED. |
| 10. | TANKED WATER HEATER SHOWN AS BASE CONDITION, OPTIONAL TANKLESS WATER HEATER IS AVAILABLE IN LIEU OF TANKED WATER HEATER. |

| GYPSUM NOTES | |
|---|--|
| AT GARAGE: | |
| GYPSUM BOARD AT COMMON WALLS, CEILINGS, BEAM WRAPS AND SUPPORTS PER STANDARD DETAIL FA-1(b) FIRE ASSEMBLIES OR AS REQUIRED BY LOCAL CODE. | |
| AT STAIRS: | |
| 1/2" GYPSUM BOARD AT UNDERSIDE OF STAIRS AND WALLS IN CLOSET | |

| | | | | | |
|---|---|--|--|---|--|
| SHEET NO. A-6 | MODEL SAINT LAWRENCE DRAWING TITLE BASEMENT FLOOR PLAN OPTION DESCRIPTION | SET NO. SLR00 VERSION 01 DRAWN BY CDP DATE: 5/15/12 OPTION | | DIV-COMM-LOT-UNIT DCY-VR-S121 COM-LOT VLE5 OF WINING CREEK MONT CO - S127 STREET ADDRESS 442 FAIRWATER SPRINGS DR CITY CENTERVILLE STATE OH ZIP 45459 | |
| | | APR. NO. 46104 | | | |
| | | | | | |
| | | | | | |
| C:\NVR\Solves\SAINT LAWRENCE_SLR00_01\DCY-VR-S121\2555233\Sheet\Lot Specific\32 A-6 BSM_LS.dwg 05/22/22 - 4:08 am | | | | | |

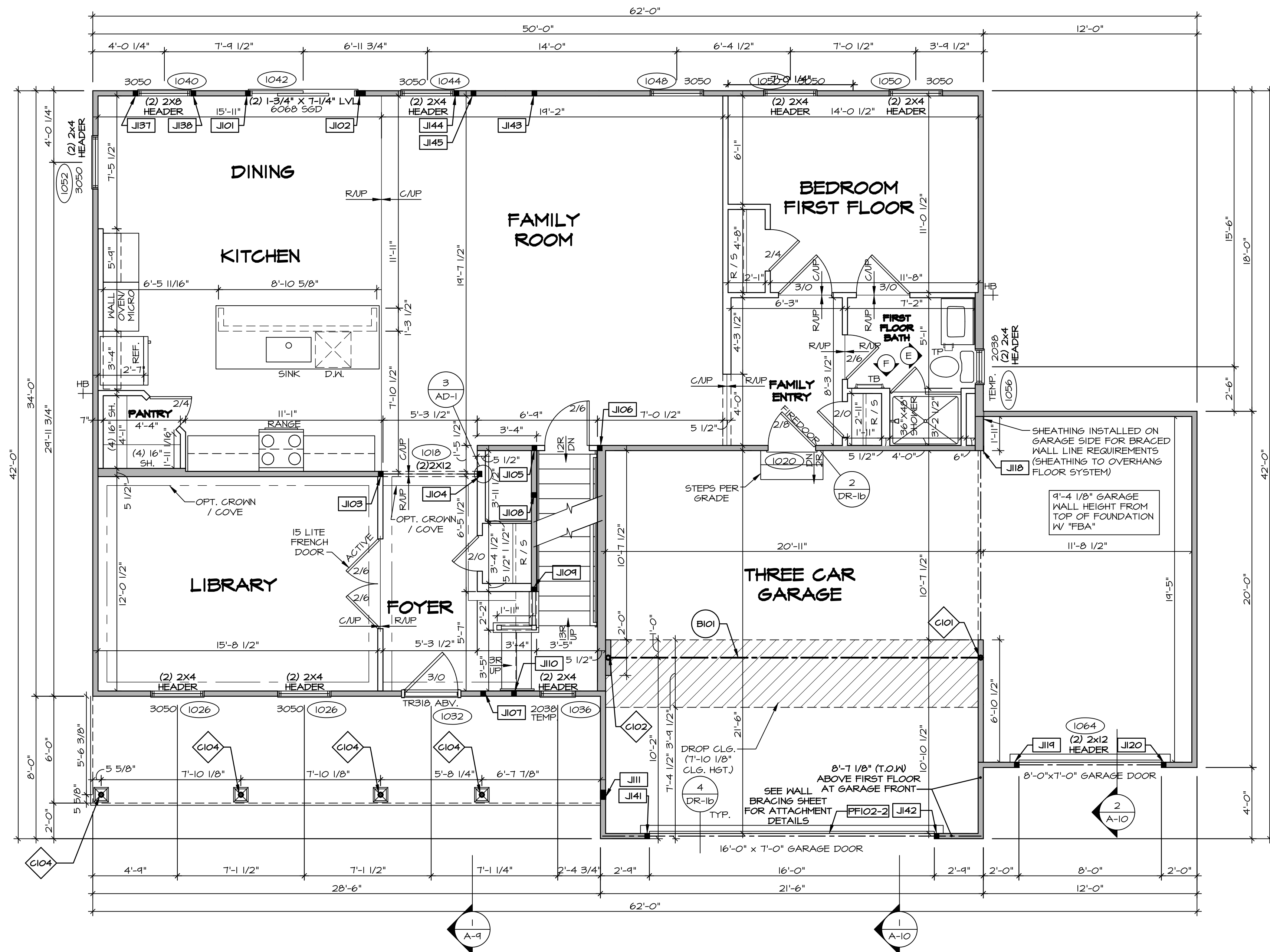

1 FIRST FLOOR PLAN
A-7 SCALE: 1/4" = 1'-0"

FLOOR PLAN NOTES

- ALL HEADERS ARE (2) 2x6 w/ 2x4 WALLS OR (3) 2x6 w/ 2x6 WALLS, UNLESS OTHERWISE NOTED.
- ALL HEADERS TO HAVE (1) 2x4 OR 2x6 JACK AND KING STUD EACH END, UNLESS OTHERWISE NOTED.
- ALL EXTERIOR WALLS TO BE 4" W OSG OR 3 1/2" W LAMINATED FIBROUS STRUCTURAL SHEATHING. ALL INTERIOR WALLS TO BE 3 1/2", UNLESS OTHERWISE NOTED.
- HATCHED AREAS INDICATE DROPPED CEILINGS. ALL DROPPED CEILINGS ARE 12' UNLESS OTHERWISE NOTED.
- SEE "BRACED WALL PANEL DETAIL SHEET" FOR SPECIAL WALL FRAMING LOCATIONS AND HEADER SIZES, IF APPLICABLE.
- SEE STANDARD DETAIL CATEGORY "IT" SHEET(S) FOR INTERIOR TRIM DETAILS.
- SEE ARCHITECTURAL DETAIL SHEET "AD" FOR HOUSE SPECIFIC INTERIOR TRIM OPTION TABLE.
- ALL WINDOWS HAVE T-O 1/2" HEADER HEIGHT UNLESS OTHERWISE NOTED.
- ALL HEADERS IN NON-BEARING WALLS SHALL BE A SINGLE PLAT 2x4 OR 2x6 ATTACHED TO CRIPPLES ABOVE, UNLESS OTHERWISE NOTED.
- TANKED WATER HEATER SHOWN AS BASE CONDITION, OPTIONAL TANKLESS WATER HEATER IS AVAILABLE IN LIEU OF TANKED WATER HEATER.

GYPSTUM NOTES

AT GARAGE:

GYPSTUM BOARD AT COMMON WALLS, CEILINGS, BEAM WRAPS AND SUPPORTS PER STANDARD DETAIL FA-1(b) FIRE ASSEMBLIES OR AS REQUIRED BY LOCAL CODE.

AT STAIRS:

1/2" GYPSTUM BOARD AT UNDERSIDE OF STAIRS AND WALLS IN CLOSET

LEGEND

- BEARING WALL
- NON BEARING WALL
- INDICATES BEARING FROM POINT-LOAD ABOVE
- JACKS
- BEAM/HEADER
- PAD FOOTINGS
- STEEL COLUMN
- TRUSS TIE DOWN
- PORTAL FRAME
- JOIST/TRUSS
- LVL
- ENGINEERING PAGE NUMBER

SEE FC DETAILS FOR FRAMING CONNECTORS

LVL PLY TO PLY FASTENING SCHEDULE: (WHERE APPLICABLE BASED ON LVL USAGE)

- (2) PLY UP TO AND INCLUDING 11 7/8" TALL: FASTEN PLYS W/ (3) ROWS 16D NAILS AT 12" O.C. OR ALT 1 1/2" WIDE LVL FASTEN PLYS W/ (3) ROWS 12D NAILS AT 12" O.C.
- (2) PLY 14" TO AND INCLUDING 18" TALL (INCLUSIVE): FASTEN PLYS W/ (3) ROWS 16D NAILS AT 12" O.C. OR ALT 1 1/2" WIDE LVL FASTEN PLYS W/ (4) ROWS 12D NAILS AT 12" O.C.
- (2) PLY 20" TALL AND OVER: FASTEN PLYS W/ (4) ROWS 16D NAILS AT 12" O.C. OR ALT 1 1/2" WIDE LVL FASTEN PLYS W/ (5) ROWS 12D NAILS AT 12" O.C.
- (3) PLY UP TO AND INCLUDING 11 7/8" TALL: FASTEN PLYS W/ (2) ROWS 16D NAILS AT 12" O.C. FROM EACH SIDE OR ALT 1 1/2" WIDE LVL FASTEN PLYS W/ (3) ROWS 12D NAILS AT 12" O.C. FROM EACH SIDE.
- (3) PLY 14" TO AND INCLUDING 18" TALL (INCLUSIVE): FASTEN PLYS W/ (3) ROWS 16D NAILS AT 12" O.C. FROM EACH SIDE OR ALT 1 1/2" WIDE LVL FASTEN PLYS W/ (4) ROWS 12D NAILS AT 12" O.C. FROM EACH SIDE.
- (3) PLY 20" TALL AND OVER: FASTEN PLYS W/ (4) ROWS 16D NAILS AT 12" O.C. FROM EACH SIDE OR ALT 1 1/2" WIDE LVL FASTEN PLYS W/ (5) ROWS 12D NAILS AT 12" O.C. FROM EACH SIDE.
- (4) PLY (ALL SIZES): FASTEN PLYS W/ (2) ROWS 1/2" DIAMETER A307 BOLTS AT 24" O.C. SEE SHOP DRAWINGS FOR ADDITIONAL INFORMATION.

FIELD INSTALLED FIRST FLOOR BEAM/HEADER SCHEDULE

| IDENTIFIER | DESCRIPTION | LENGTH | OPTIONS | ENG. NUM. | REMARKS |
|------------|---------------------|--------|---------|-----------|---------|
| B101 | BEAM STEEL - M12X40 | 21'-2" | SXC | 1022 | |
| PF102-2 | LVL 1.75 - 11-04 | 21'-3" | | 1058 | 1A |

STEEL COLUMN SCHEDULE

| IDENTIFIER | STYLE | HEIGHT | OPTIONS | ENG. NUM. | REMARKS |
|------------|-------------------------------------|------------|----------|-----------|---------|
| C101 | STANCHION - 3 IN SCHED 40 | 9'-0 1/16" | SXC, FBA | 1022 | |
| C102 | STANCHION - 3 IN SCHED 40 | 9'-0 1/16" | SXC, FBA | 1022 | |
| C104 | STANCHION PORCH - 3 IN DIA 11GA ADJ | 9'-6 3/8" | | 1066 | |

FIRST FLOOR JACK SCHEDULE

| IDENTIFIER | DESCRIPTION | OPTIONS | ENG. NUM. | REMARKS |
|------------|-------------------------------|---------|------------|---------|
| J101 | JACK - (2) 2x4 SFF STUD GRADE | | 1042 | |
| J102 | JACK - (4) 2x4 SFF STUD GRADE | | 1042 | |
| J103 | JACK - (2) 2x4 SFF STUD GRADE | | 1018 | |
| J104 | JACK - (2) 2x4 SFF STUD GRADE | | 1018 | |
| J105 | JACK - (2) 2x4 SFF STUD GRADE | | 1012, 1014 | |
| J106 | JACK - (2) 2x4 SFF STUD GRADE | | 1012 | |
| J107 | JACK - (2) 2x4 SFF STUD GRADE | | 1058 | |
| J108 | JACK - (2) 2x4 SFF STUD GRADE | | 1014 | |
| J109 | JACK - (2) 2x4 SFF STUD GRADE | | 1014 | |
| J110 | JACK - (2) 2x4 SFF STUD GRADE | | 1010 | |
| J111 | JACK - (4) 2x4 SFF STUD GRADE | | 1066 | |
| J112 | JACK - (2) 2x4 SFF STUD GRADE | | 1016 | |
| J113 | JACK - (2) 2x4 SFF STUD GRADE | | 1064 | |
| J120 | JACK - (2) 2x4 SFF STUD GRADE | | 1064 | |
| J137 | JACK - (2) 2x4 SFF STUD GRADE | | 1040 | |
| J138 | JACK - (2) 2x4 SFF STUD GRADE | | 1040 | |
| J141 | JACK - (2) 2x4 SFF STUD GRADE | | 1058 | |
| J142 | JACK - (2) 2x4 SFF STUD GRADE | | 1058 | |
| J143 | JACK - (2) 2x4 SFF STUD GRADE | | 1014 | |
| J144 | JACK - (2) 2x4 SFF STUD GRADE | | 1044 | |
| J145 | JACK - (2) 2x4 SFF STUD GRADE | | 2006 | |

DCY-VR-S127

COMMITTEE

STREET ADDRESS

CITY

STATE

ZIP

APT. NO.

46/04

45458

OH

SAINT LAWRENCE

SAINT LAWRENCE

SAINT LAWRENCE

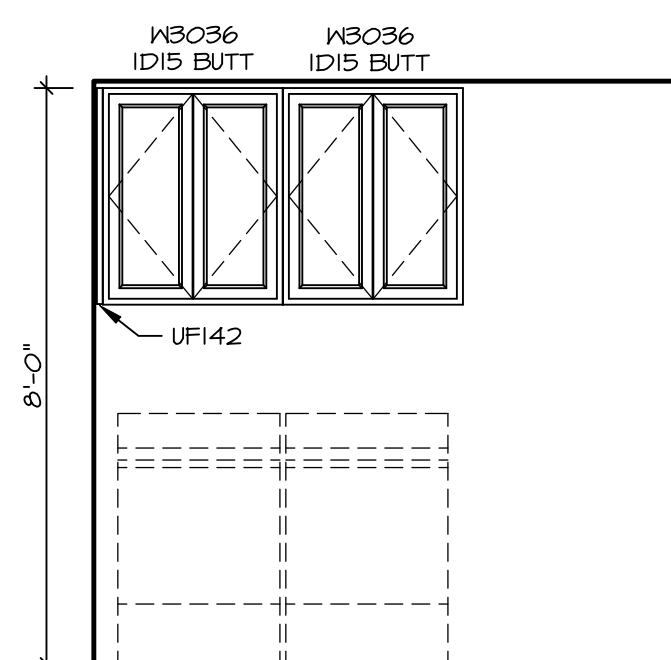

F LAUNDRY ELEVATION
SCALE: 3/8" = 1'-0"

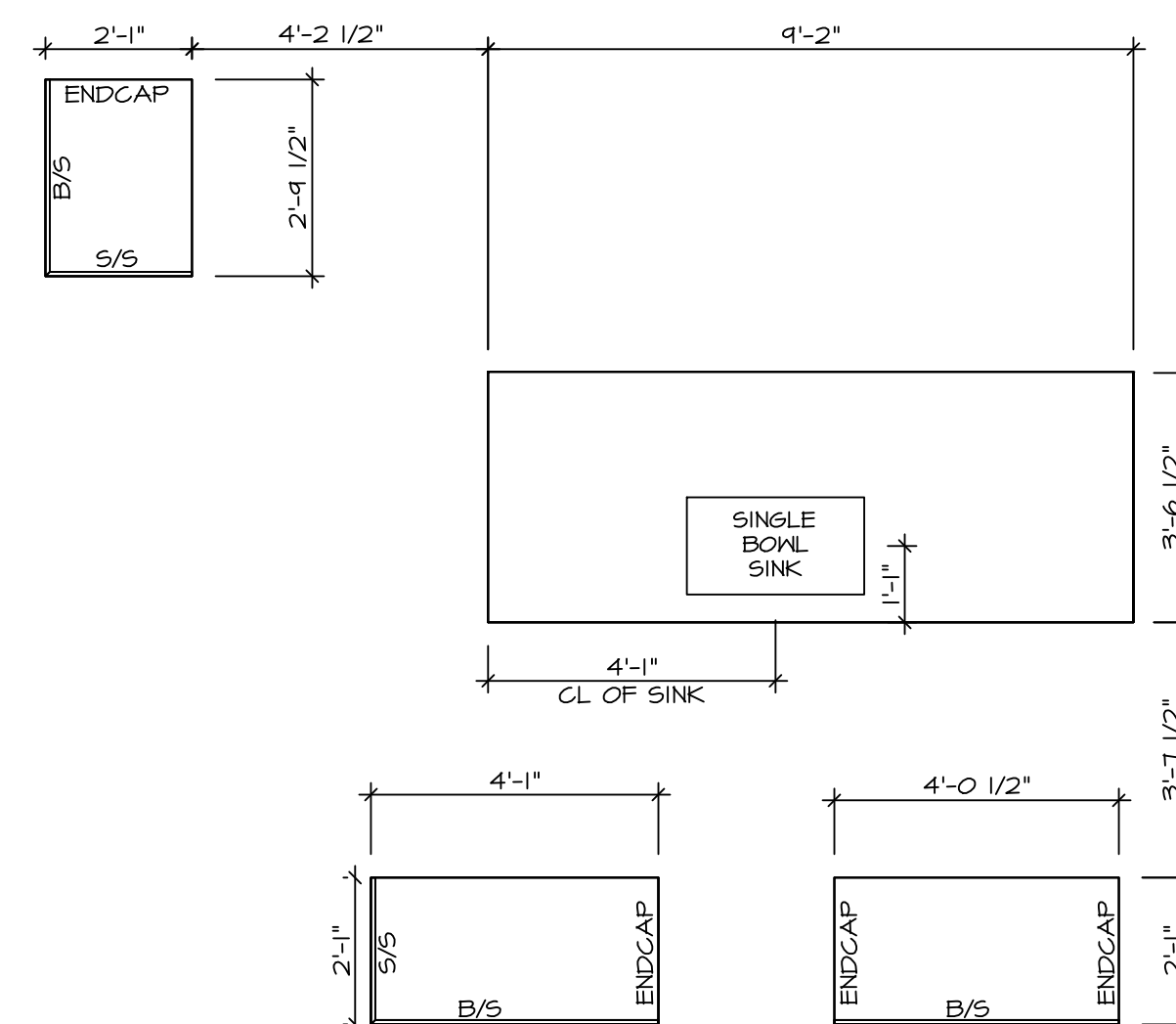

2 KITCHEN COUNTERTOP PLAN / KC-3540TC
A-12 SCALE: 3/8" = 1'-0"

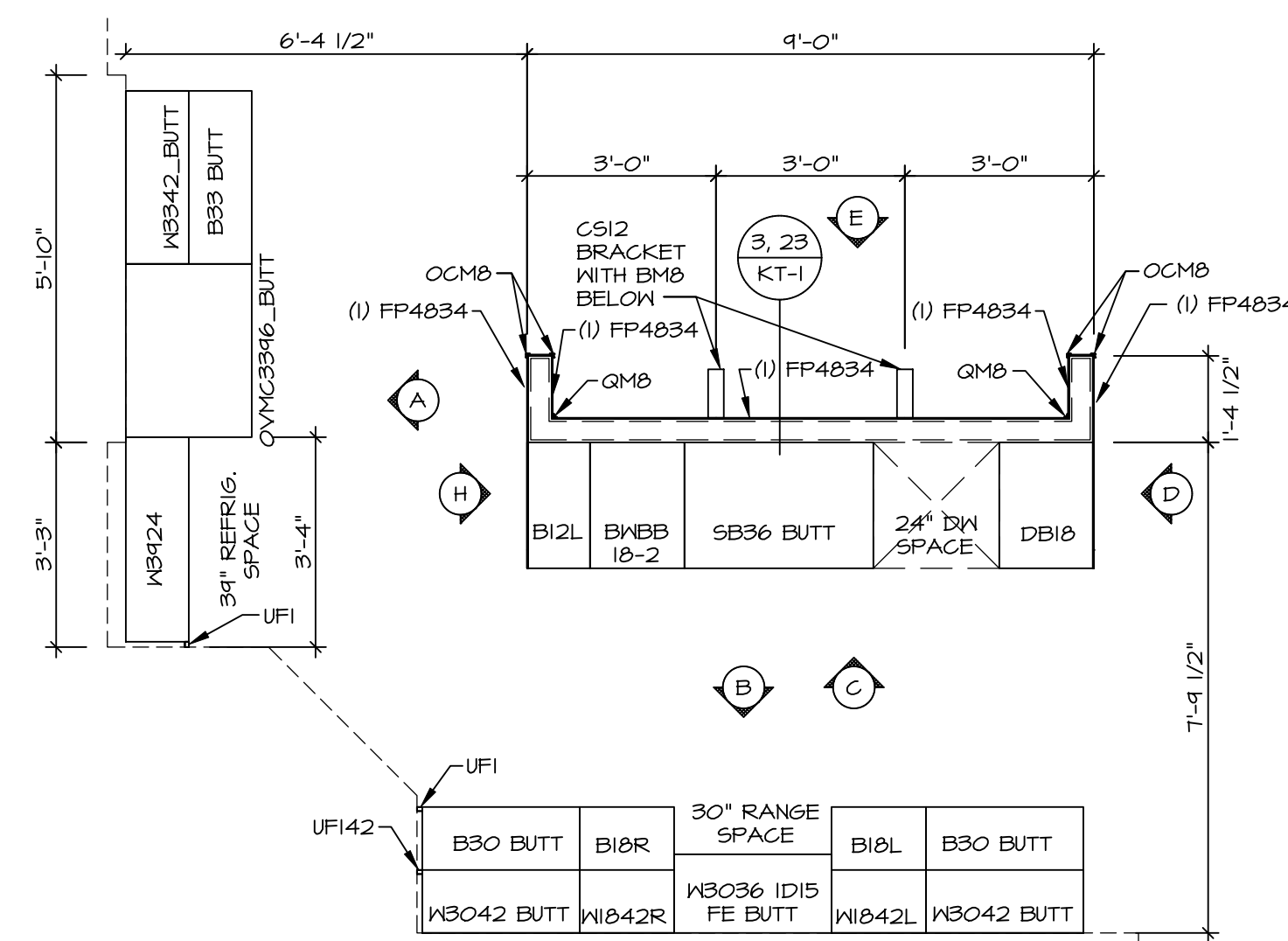

KITCHEN CABINET PLAN / KC-3540TC

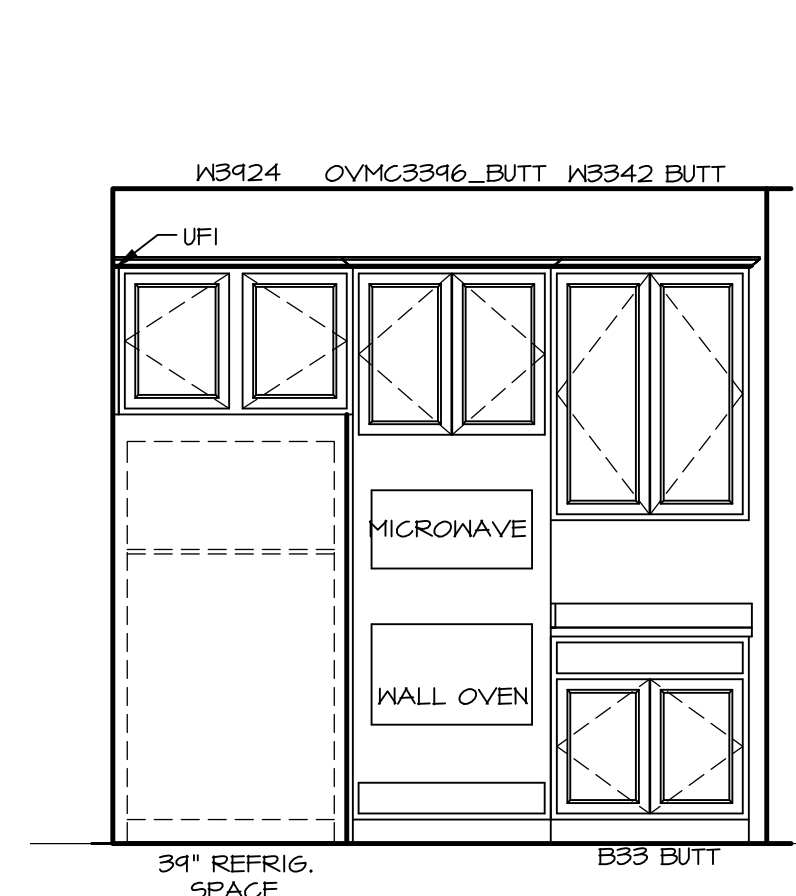

A KITCHEN ELEVATION
SCALE: 3/8" = 1'-0"

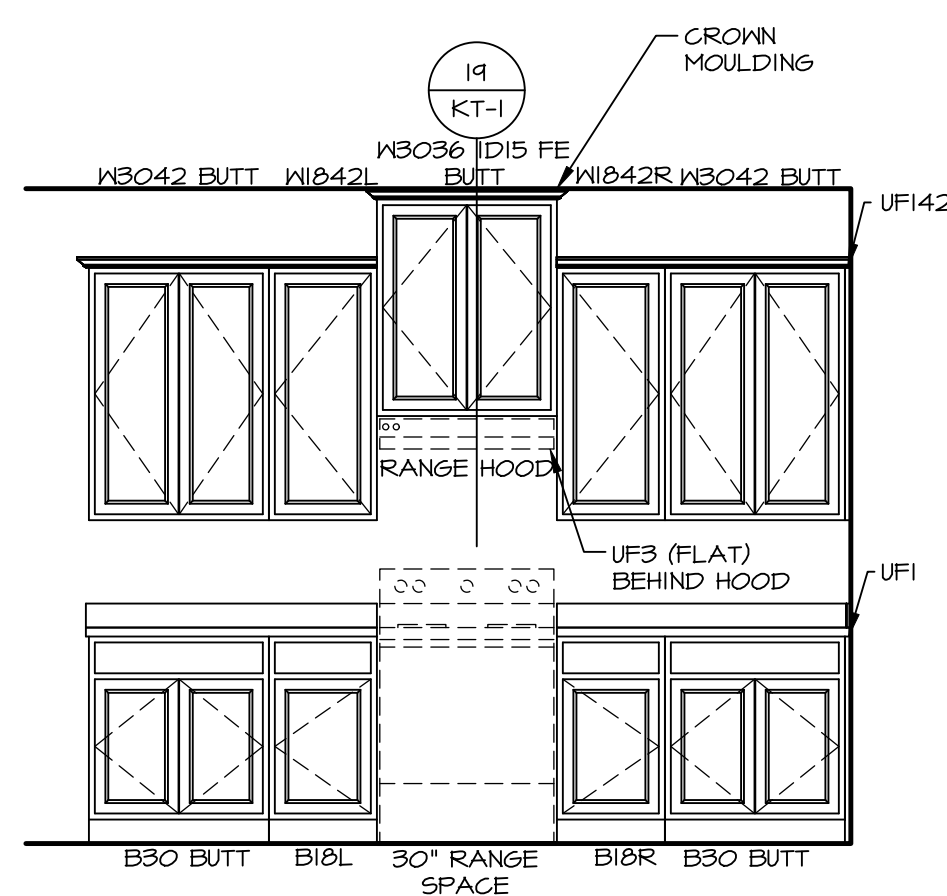

B KITCHEN ELEVATION
SCALE: 3/8" = 1'-0"

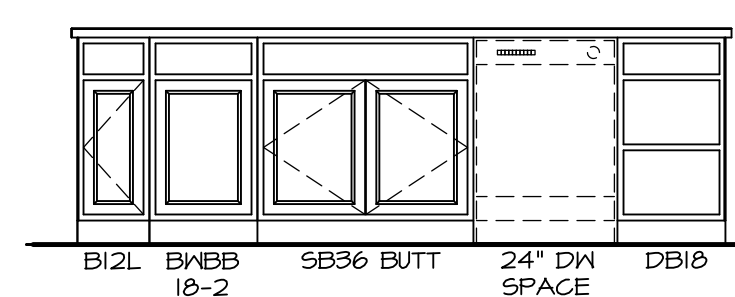

KITCHEN ELEVATION

SCALE: 3/8" = 1'-0" APPLIANCE LAYOUT
W/ RANGE AND
WALL OVEN (TC)
"KA3"

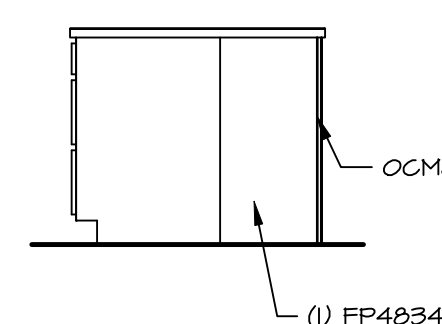

D KITCHEN ELEVATION
SCALE: 3/8" = 1'-0"

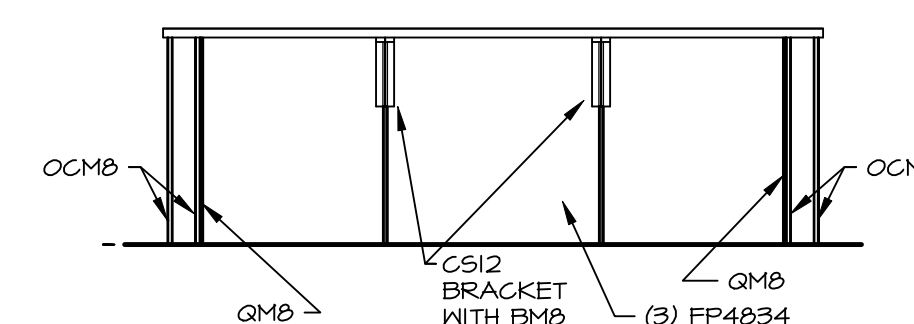

E KITCHEN ELEVATION
SCALE: 3/8" = 1'-0"

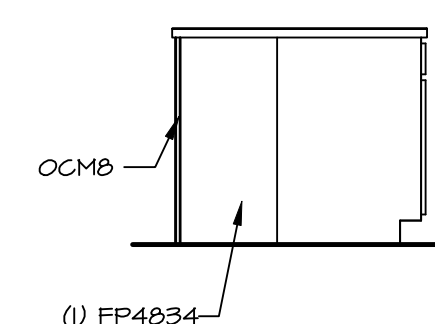

H KITCHEN ELEVATION

NOTES:

1. CABINET LAYOUT (S) ARE BASED ON FINISHED DIMENSIONS TO DRYWALL.
2. IF CHANGES/LEVEL/STATIONS CALL-OUT STANDARD MOLDINGS, REFER TO STANDARD DETAIL (1/K1-T) FOR REPLACEMENT BASED ON CABINET STYLE.
3. ALL (#/P) FILLERS ARE TO BE "TRIM TO FIT" UNLESS OTHERWISE NOTED.
4. ALL C/MUST BE SET SHIMMED, LEVELLED AND PLUMB W/ ADJOINING BASE CABINETS.
5. SET PRE-FINISHED SCRIBE MOLDING AT CABINET BULKHEADS AND AT ENDS (WHERE CABINET MEET DRYWALL)- PRE-FINISHED SCRIBE MOLDING SHALL BE USED TO PAD OUT CABINET SIDES AT STYLE FOR RETURN PIECES OF THE FACE-MOUNTED CABINET CROWN MOLDING.
6. HARDWARE INSTALL NOTE: KNOBS GO ON DOORS AND DRAWERS FOR ALL AREAS. ALL DOOR FRONTS AND DOORS SET (1) KNOB/ PULL. NO HARDWARE ON FALSE DRAWER FRONTS.

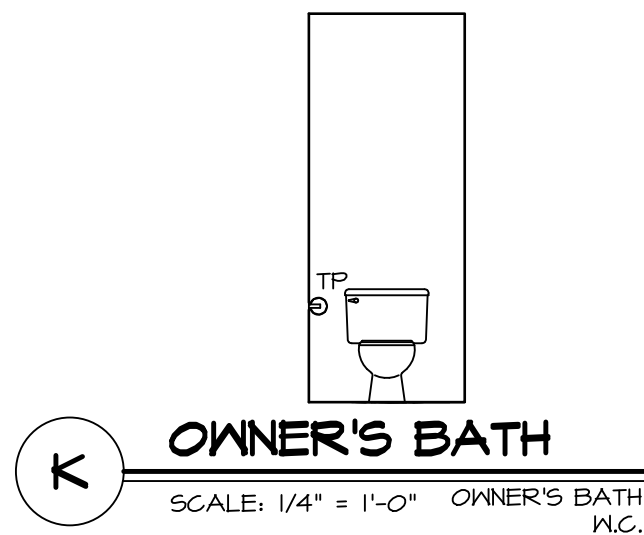

K OWNER'S BATH
SCALE: 1/4" = 1'-0" OWNER'S BATH
W.C.

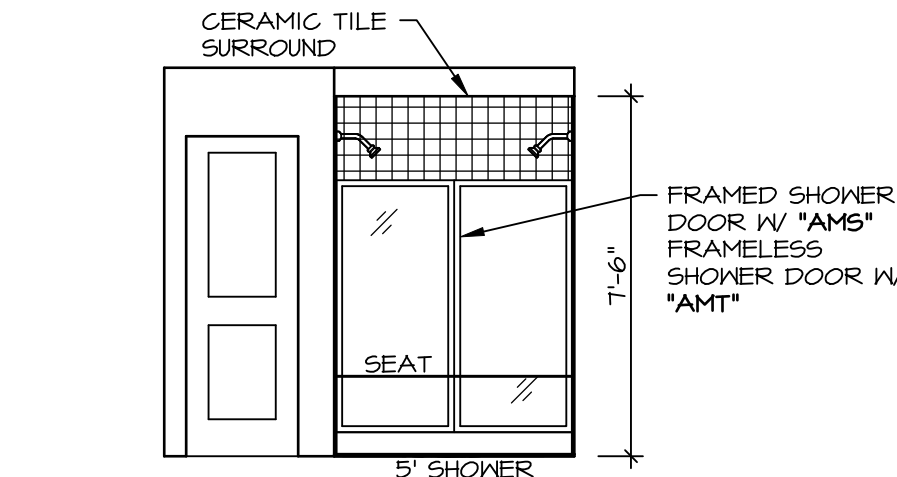

N OWNER'S BATH
SCALE: 1/4" = 1'-0" OWNER'S BATH
ROMAN SHOWER
AMS

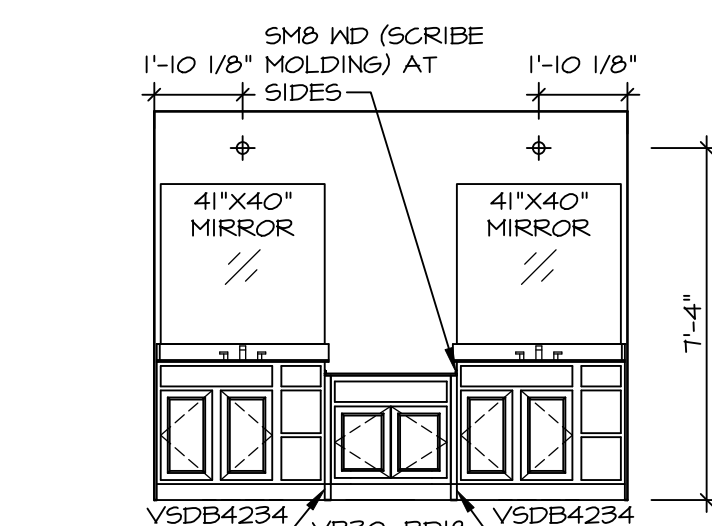

T OWNER'S BATH
SCALE: 1/4" = 1'-0" OWNER'S BATH
ROMAN SHOWER
AMS

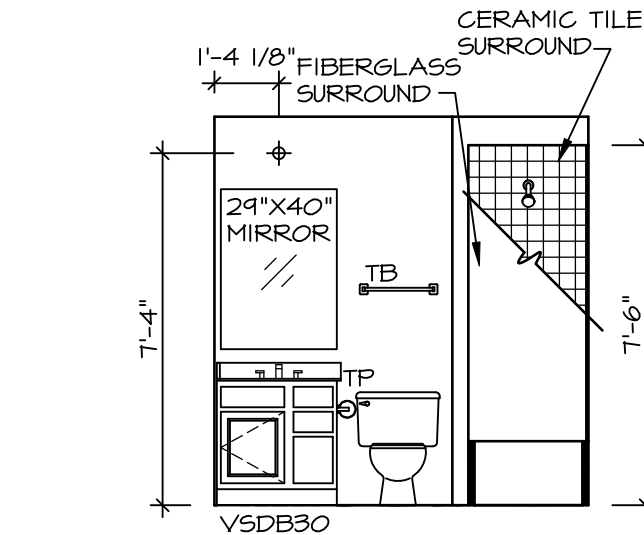

S BATHROOM #2
SCALE: 1/4" = 1'-0" BATHROOM #2
STANDARD TUB
ABB

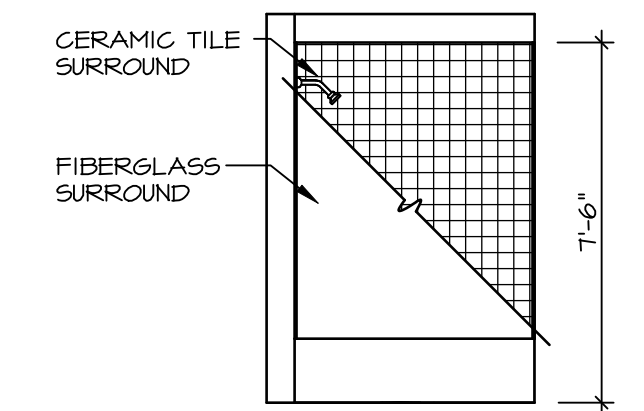

J BATHROOM #2
SCALE: 1/4" = 1'-0" BATHROOM #2
STANDARD TUB
ABB

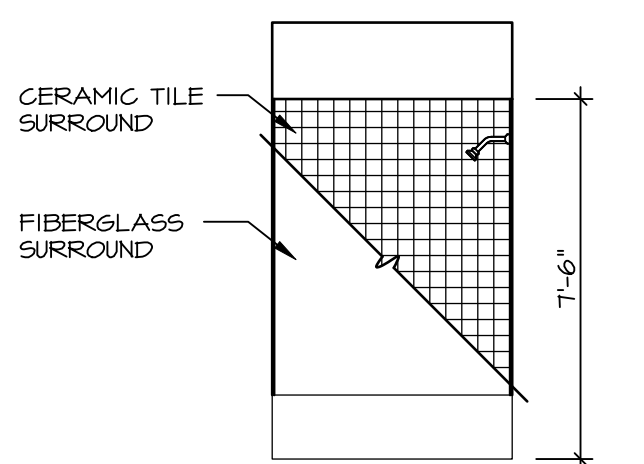

G BATH #1
SCALE: 1/4" = 1'-0"

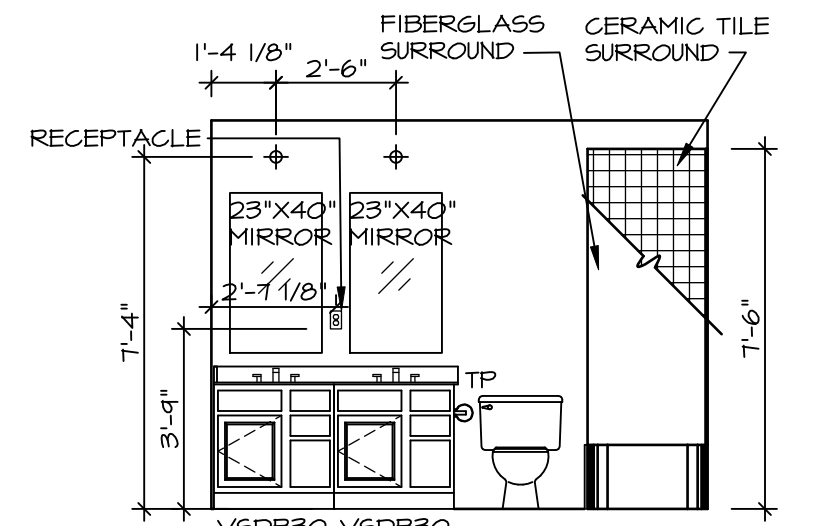

H BATH #1
SCALE: 1/4" = 1'-0"

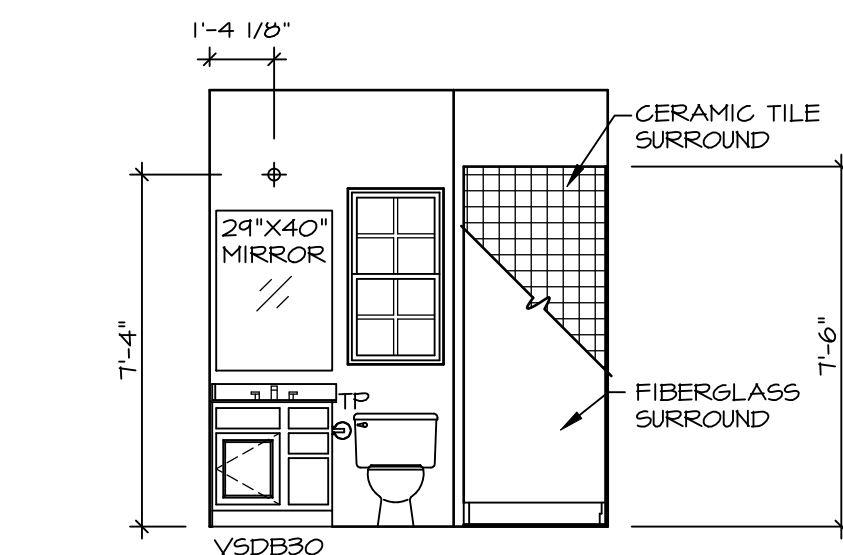

E FIRST FLOOR BATH
SCALE: 1/4" = 1'-0" BEDROOM FIRST
FLOOR *BAR*

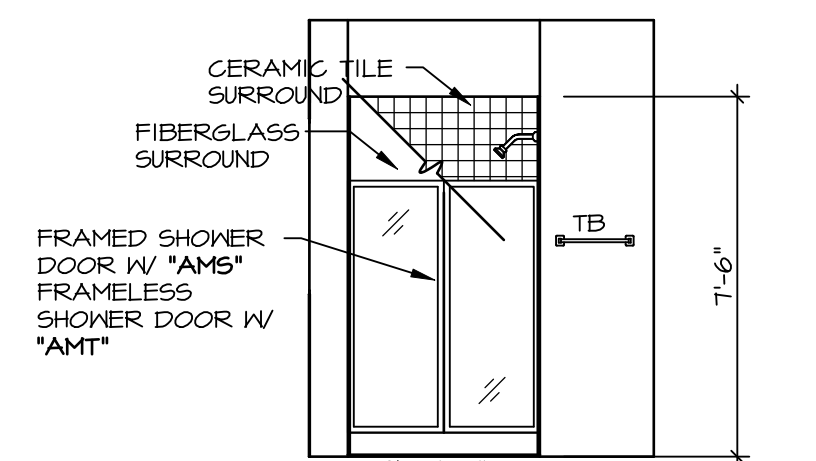

F FIRST FLOOR BATH
SCALE: 1/4" = 1'-0" BEDROOM FIRST
FLOOR *BAR*

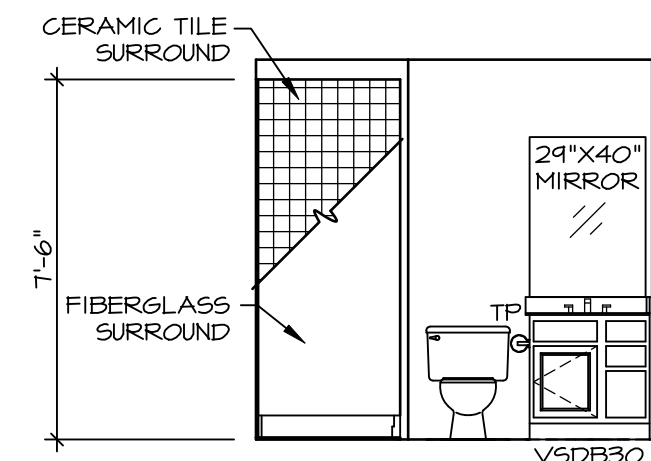

A BASEMENT BATH
SCALE: 1/4" = 1'-0" *BAC / AEB*

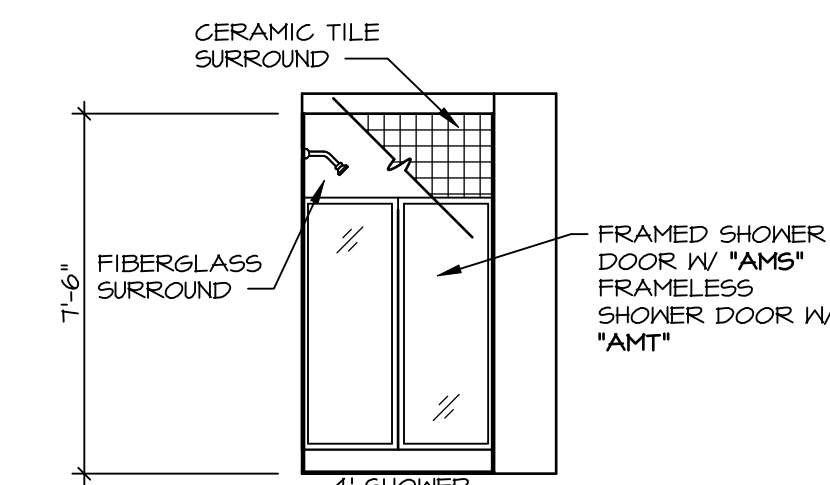

B BASEMENT BATH
SCALE: 1/4" = 1'-0" *BAC / AEB*

NOTES:

1. TEMPERED GLASS SHOWER ENCLOSURE WITH SLIDING DOOR OR OPTIONAL SLIDING DOOR BY DIVISION
2. TUB ACCESS PANELS PROVIDED AS NEEDED, ALL MATERIALS BY DIVISION
3. REFER TO SHEET IT-2 FOR TUB AND SHOWER DETAILS
4. ALL VSDB24-42 DRAWERS TO BE SET ON RIGHT HAND
5. ALL BATH ELEVATIONS ARE SHOWN PER PLAN.

NVR, Inc., expressly reserves its copyright and other property rights in these plans. These plans are not to be reproduced, stored in a retrieval system, or transmitted in any form or by any means, electronic, mechanical, photocopying, recording, or otherwise, without the prior written consent of NVR, Inc.

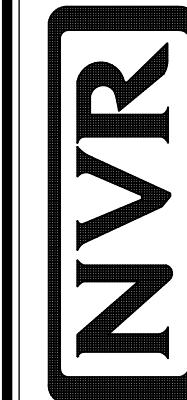

NVR, Inc., Suite 100
5285 Westview Drive
Frederick, MD 21703

| | | | |
|-----------|--------------------|------------|---------|
| SHEET NO. | MODEL | SET NO. | SLR00 |
| A-13 | SAINT LAWRENCE | VERSION 01 | |
| | DRAWING TITLE | DRAWN BY | CDP |
| | BATH ELEVATIONS | DATE: | 5/15/12 |
| | OPTION DESCRIPTION | OPTION | |
| 68 | | | |

DIV-COMM-LOT-UNIT
DCY-VR-S121

COM-LOT
V165 OF KINDING CREEK MONT CO - S127
STREET ADDRESS
442 FAIRWATER SPRINGS DR
CITY
CENTERVILLE

APT. NO.
46104
STATE
OH
ZIP
45458

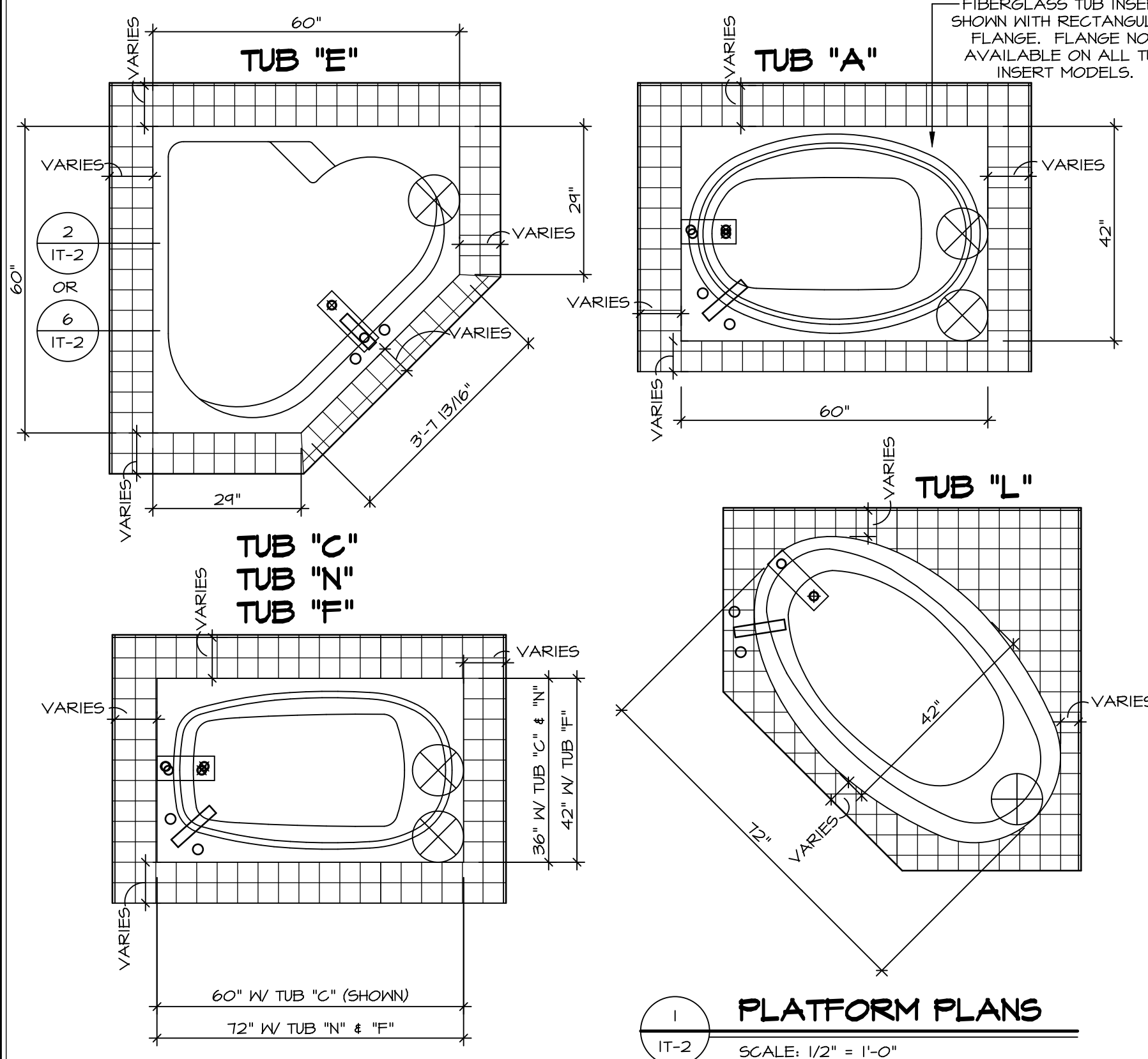

CURRENT STANDARD IS TO SUBTRACT 1" FROM TUB LIP HEIGHT TO SET PANEL HEIGHT

| TUB | MANUFACTURE | TUB LIP HEIGHT | WIDTH | LENGTH | TUB DECK PANEL HEIGHT |
|-----|-------------------|----------------|-------|--------|-----------------------|
| "A" | KOHLER / STERLING | 18 3/4" | 42" | 60" | 17 1/8" |
| "C" | KOHLER / STERLING | 18 3/4" | 36" | 60" | 17 1/8" |
| "E" | KOHLER / STERLING | 19 1/2" | 60" | 60" | 17 1/8" |
| "F" | KOHLER / STERLING | 18 3/4" | 42" | 72" | 17 1/8" |
| "L" | KOHLER / STERLING | 19 1/2" | 42" | 72" | 17 1/8" |
| "N" | KOHLER / STERLING | 18 3/4" | 36" | 72" | 17 1/8" |

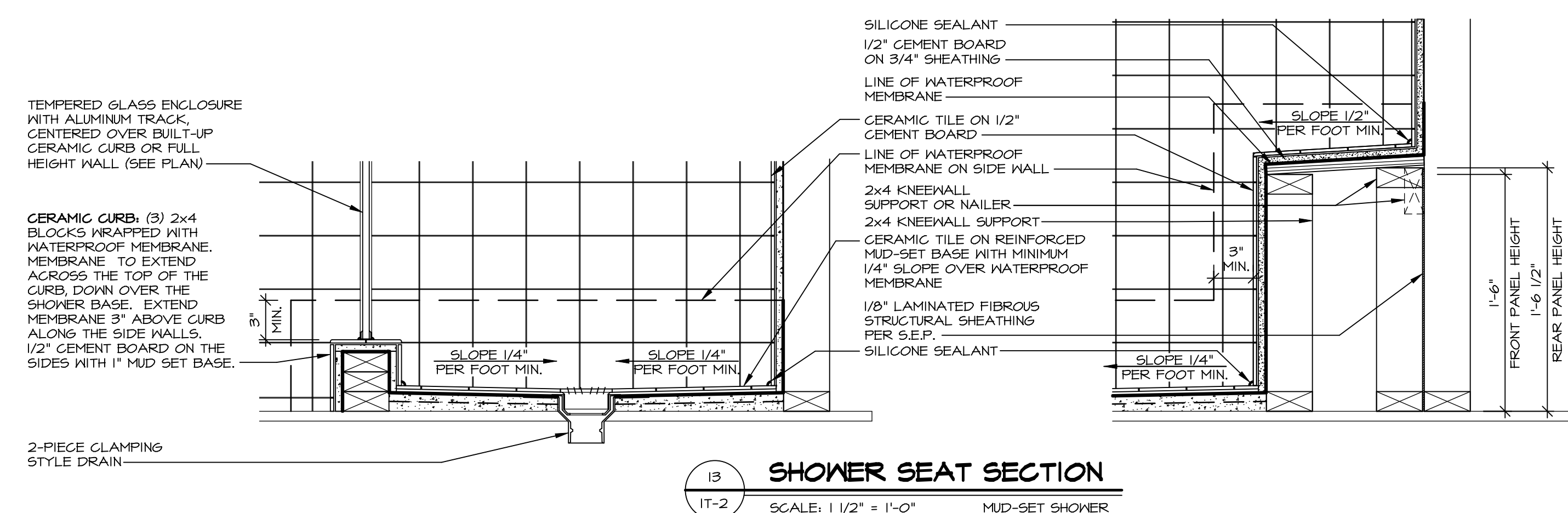
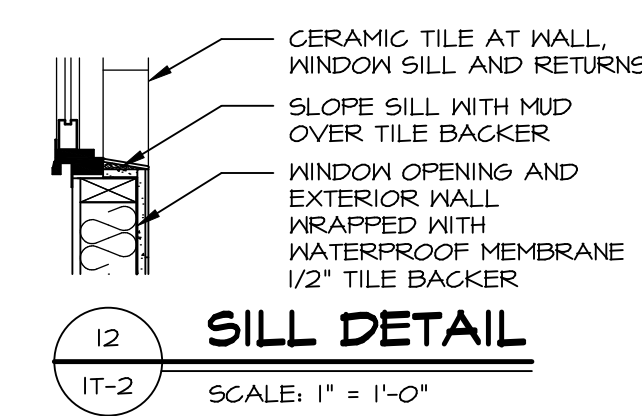
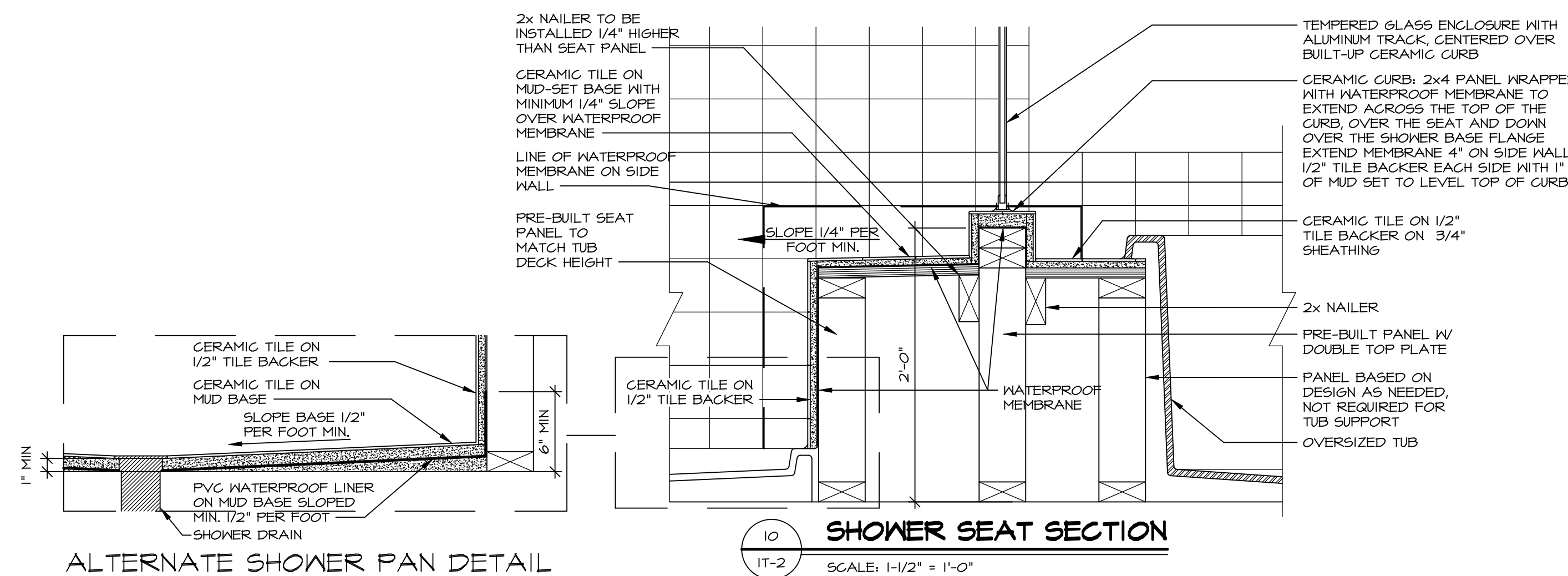
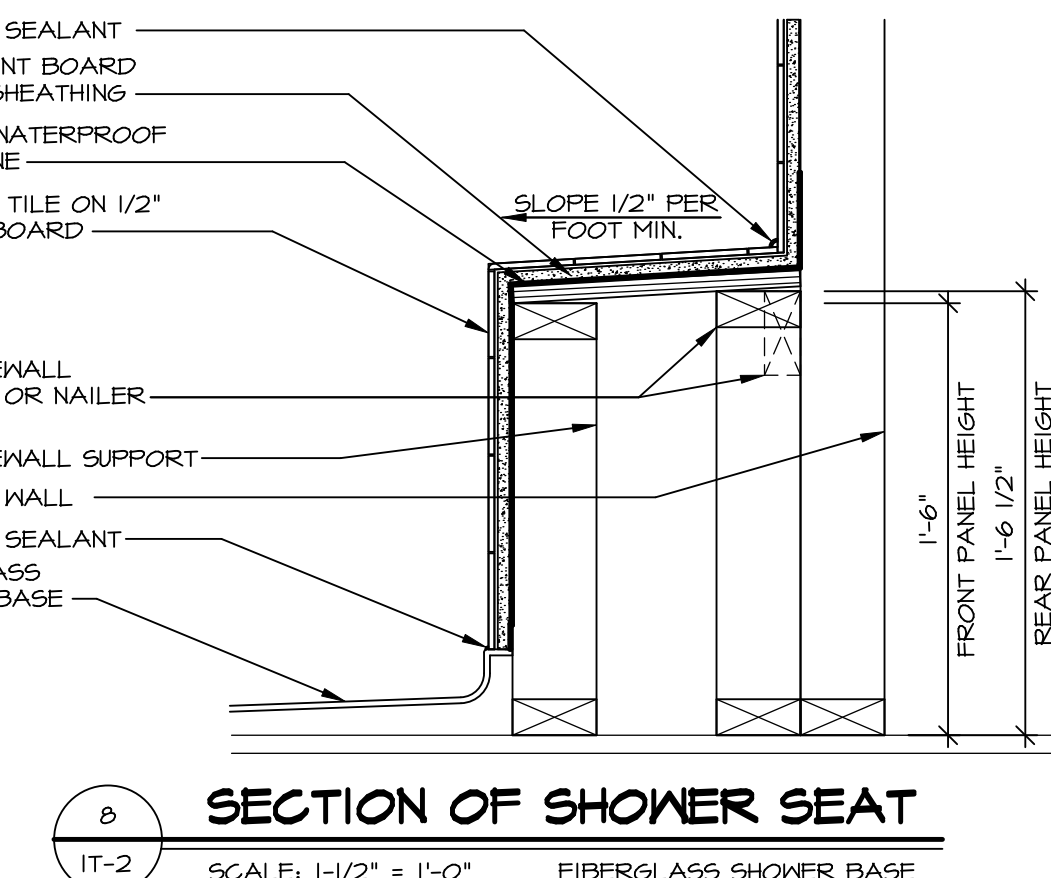
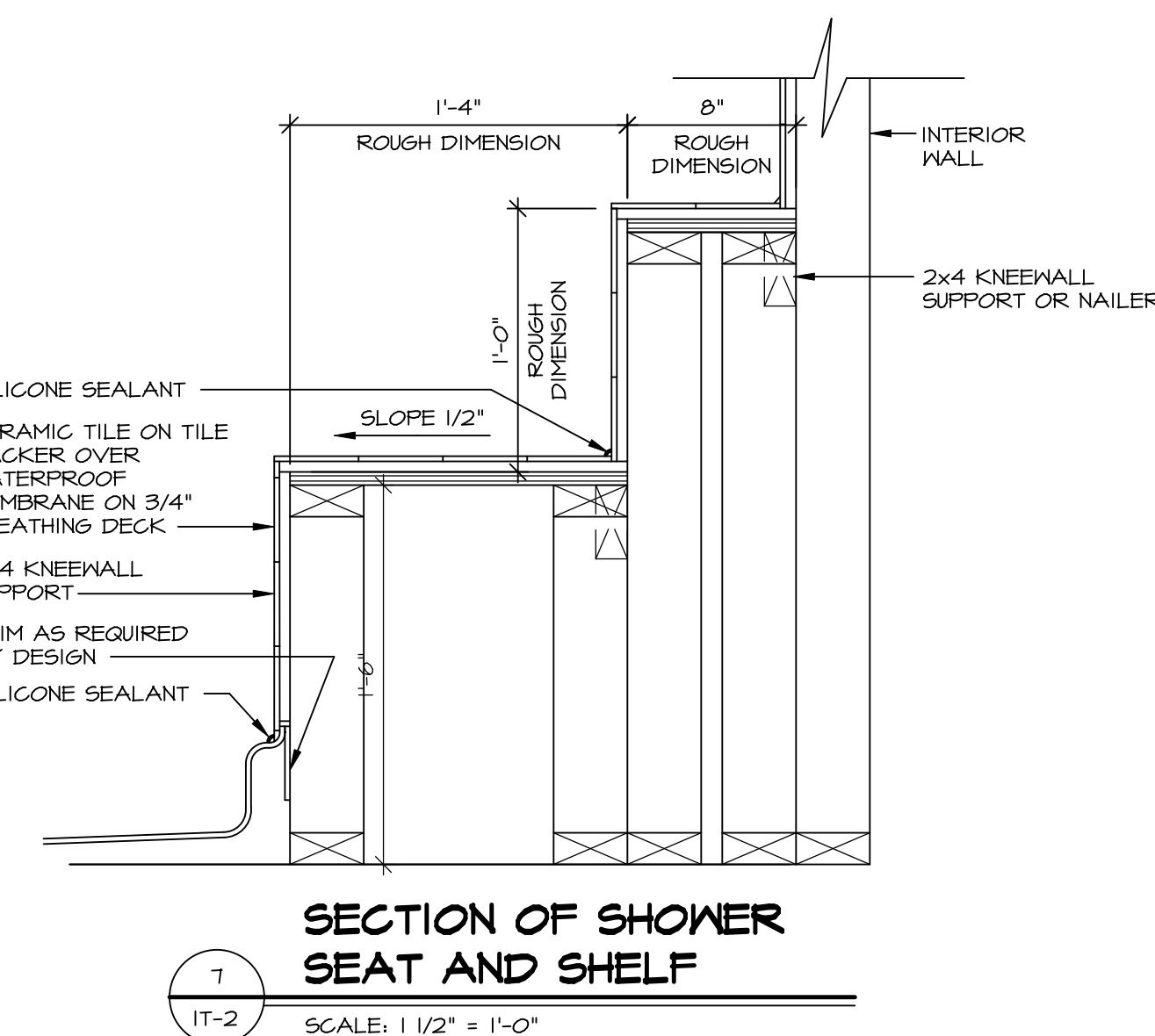
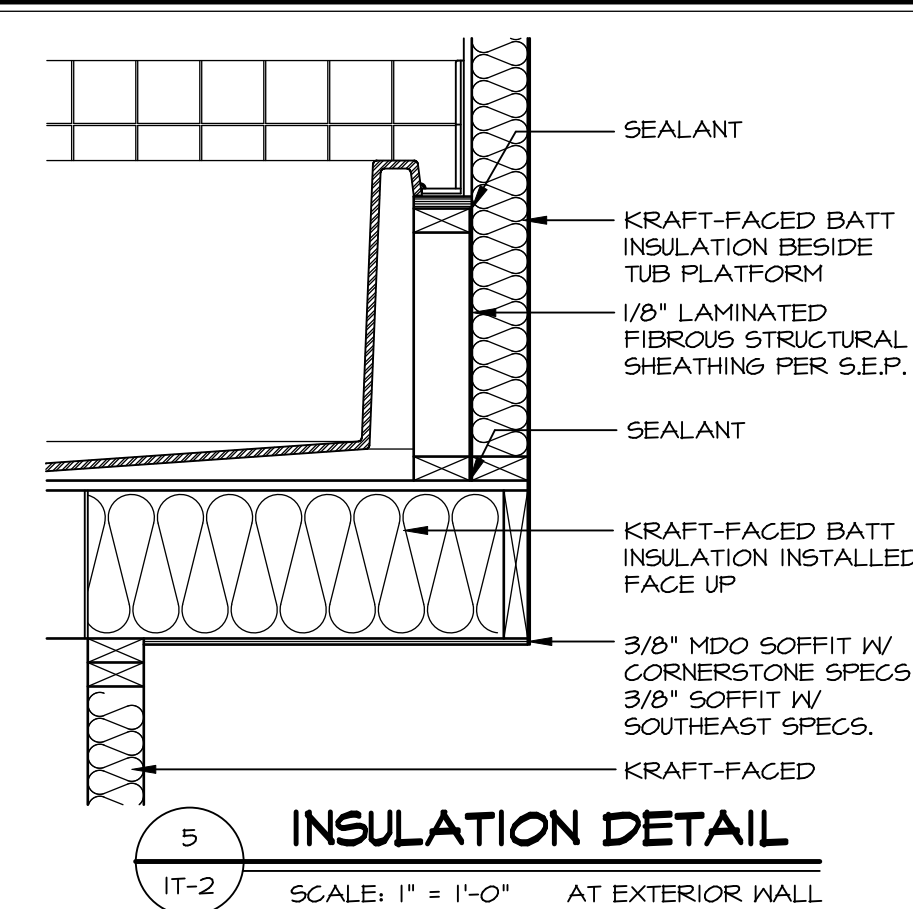
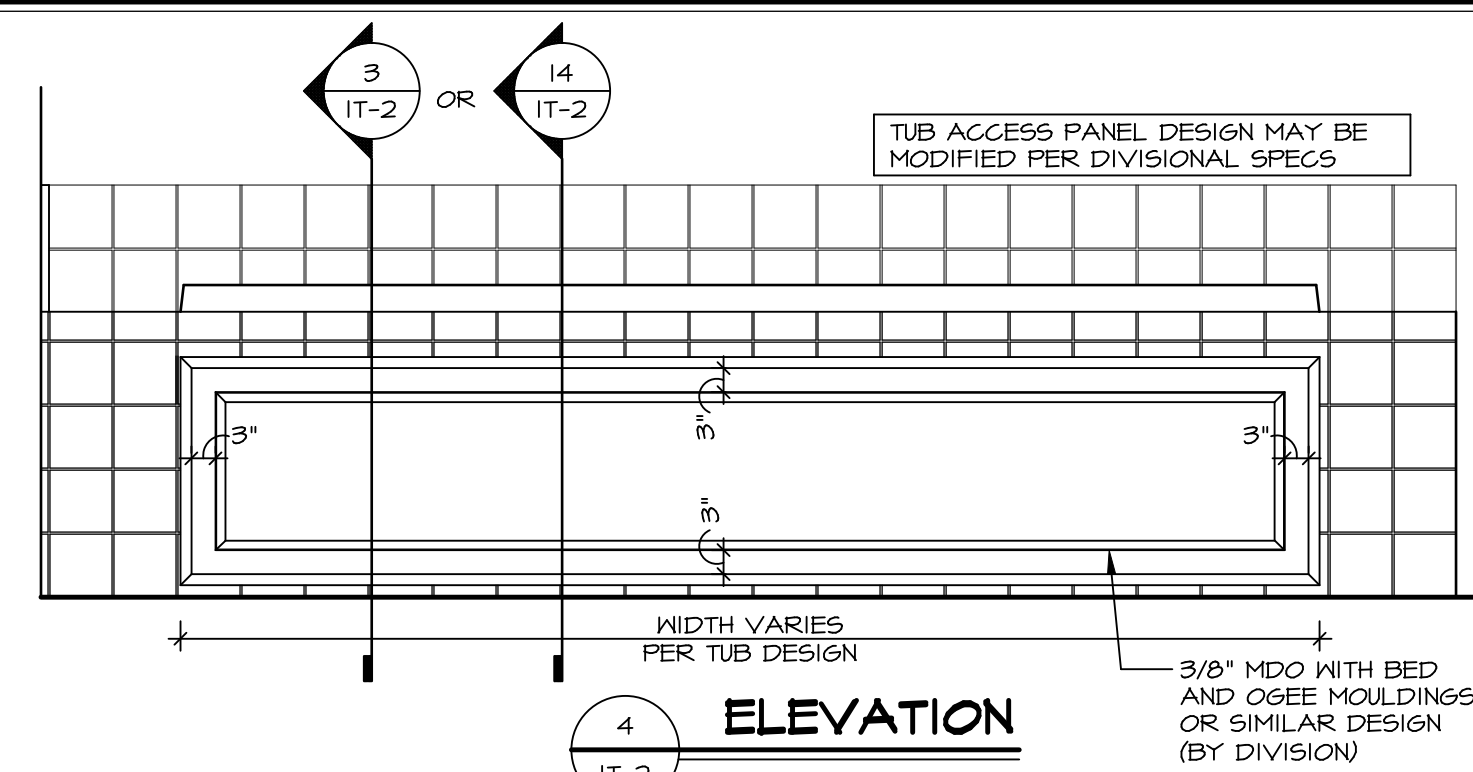
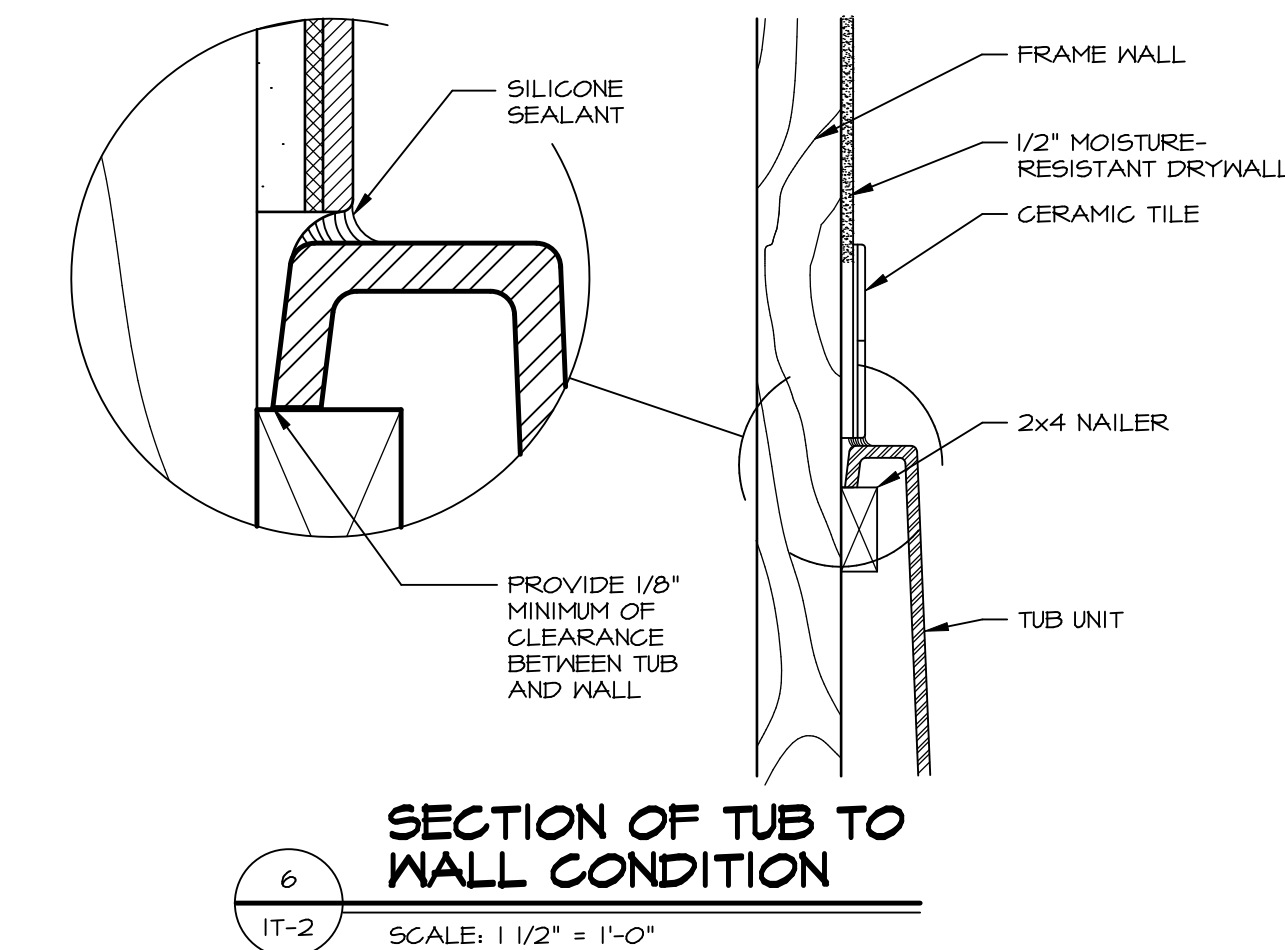
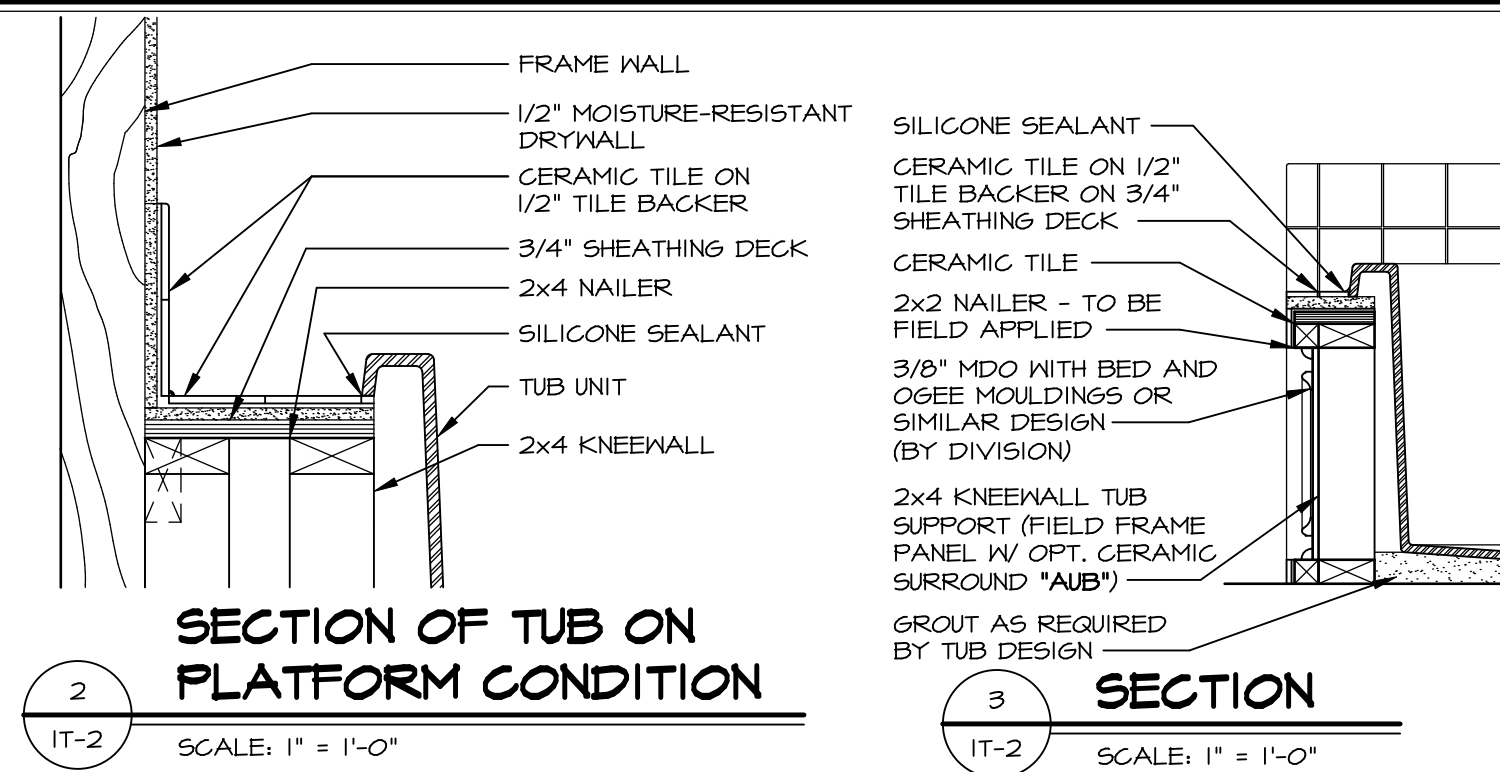
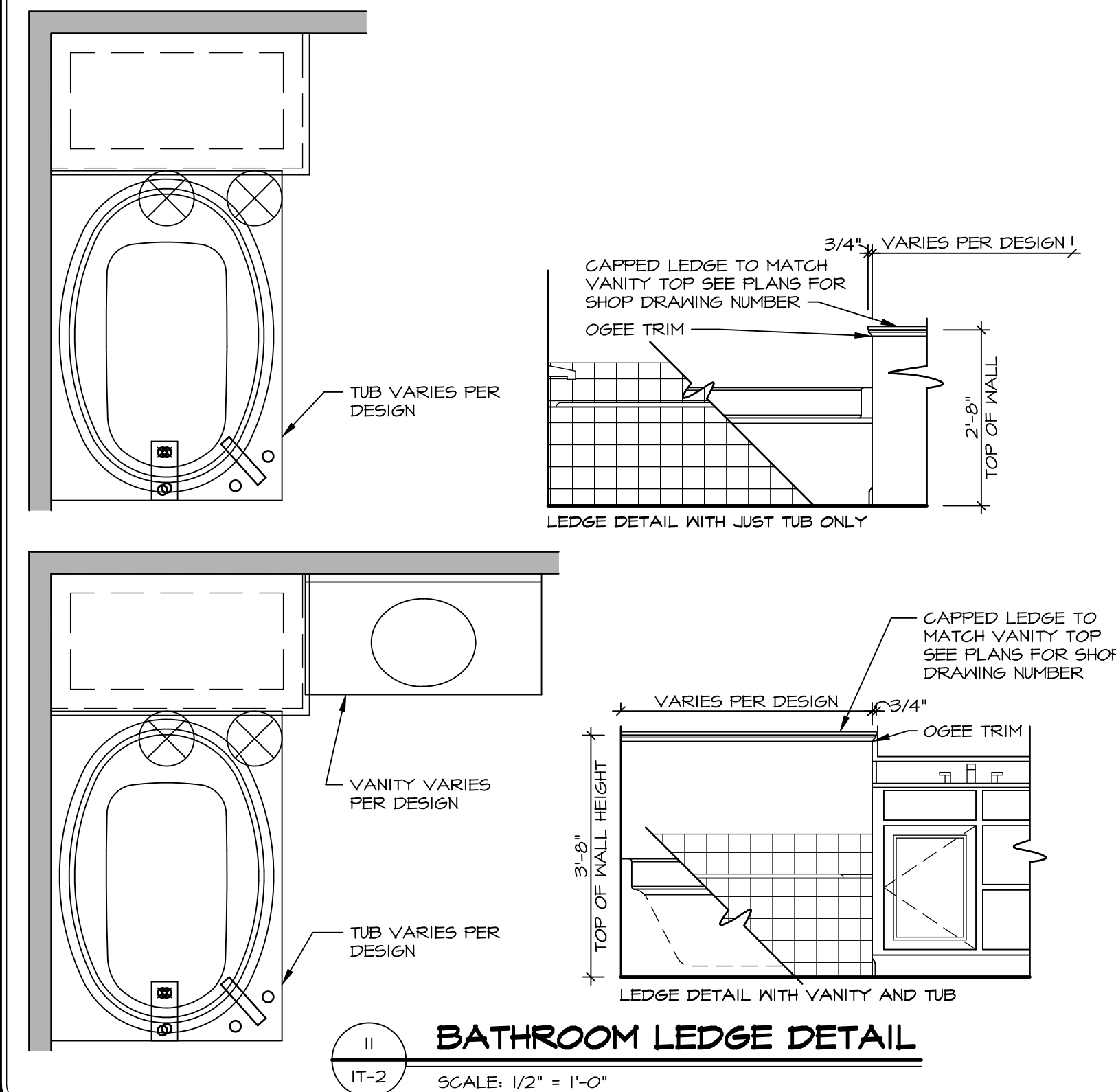
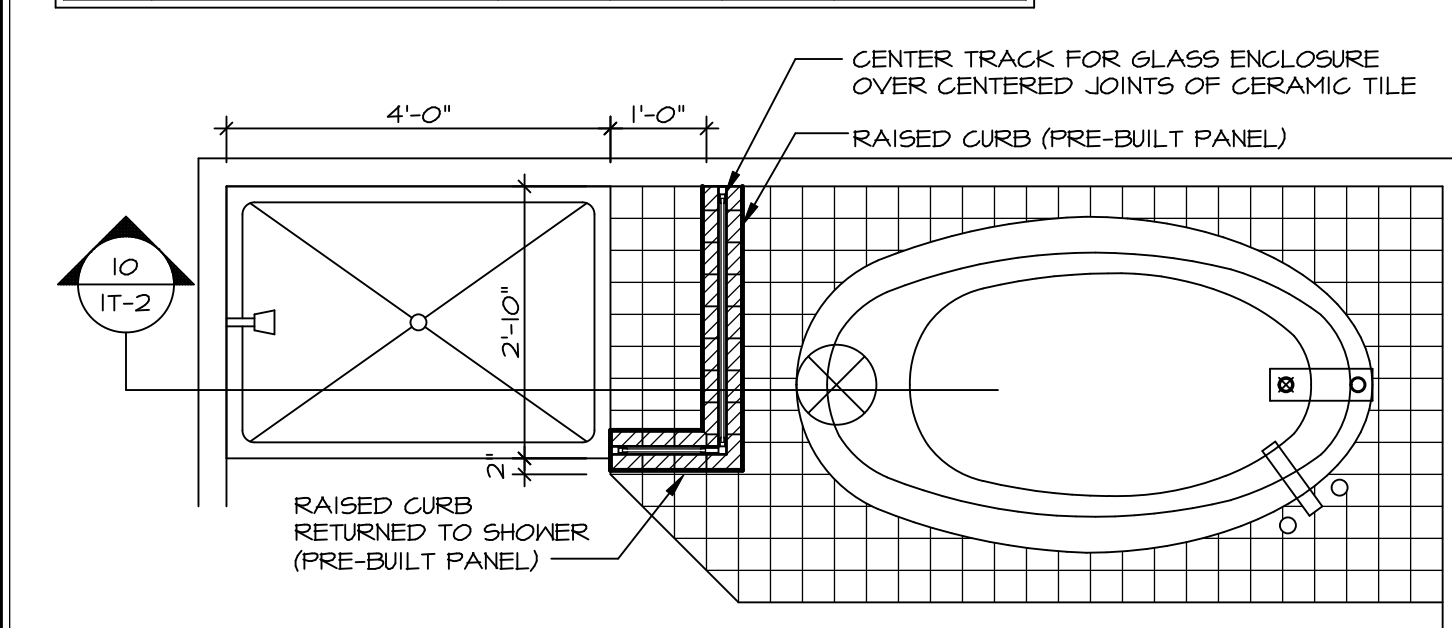

| REV. NO. | DATE | REMARKS |
|----------|---------|--|
| 1 | 5/1/17 | EBP - REVISED DETAIL 1 AND 11 TO REMOVE TUB ACCESS PANEL REF. (DSS #5 341/4) |
| 2 | 9/2/17 | EBP - REVISED T-FLY NOTE TO CALL OUT LFS |
| 3 | 9/2/17 | EBP - REVISED NOTE ON DETAIL #1 - REVISED ORDER OF MATERIAL PAR#46304 |
| 4 | 8/26/18 | EBP - DTL 8 / 19 WE REMOVED THE 2X6 BLKING AT BASE OF SHWR REQUEST #4663 |
| 5 | 10/2/20 | EBP - REVISED DTL 14 TO REPLACE MDO WITH SHEET TRIM REQUEST#46854 |
| 6 | 2/10/21 | EBP - REVISED TUB CHART TO MATCH KOHLER SPEC SHEETS |

NVR, Inc. expressly reserves the right to modify these plans without notice. In these plans, these plans are not to be reproduced, changed or altered in any way without the written consent of NVR, Inc.



| MODEL | SHEET NO. | SET NO. | VERSION | TITLE |
|-------|-----------|---------|---------|-----------------------|
| IT-2 | 11 | 1 | 1 | INTERIOR TRIM DETAILS |
| | | | | BATH DETAILS |
| | | | | OPTION DESCRIPTION |

IT-2