

**PLUMBING PLAN**  
SCALE: 1/4" = 1'-0"

SHEET NO. <b>A-5</b>	MODEL <b>NORMANDY</b>	SET NO. NRM00 VERSION 01
	DRAWING TITLE <b>PLUMBING PLAN</b>	DRAWN BY RJC
	OPTION DESCRIPTION	DATE: 5/14/15 OPTION
31		

**NVR**  
NVR, Inc.  
Architectural Services  
5285 Westpark Drive, Suite 100  
Frederick, MD 21703

NVR, Inc., owner, expressly reserves its copyright in these plans. These plans are not to be reproduced, changed, copied in any way, or used for any purpose not intended by NVR, Inc. without the written consent of NVR, Inc.

DIV-COMM-LOT-UNIT <b>DCY-YR-S062</b>	
COMM-LOT	VLGS OF WINDING CREEK MONT CO - S062
STREET ADDRESS	442 MILD HORSE DRIVE
CITY	CENTERVILLE
STATE	OH
ZIP	45459
APT. NO.	----

LEGEND	
	BEARING WALL
	NON BEARING WALL
	INDICATES BEARING FROM POINT-LOAD ABOVE
	JACKS
	BEAM/HEADER
	PAD FOOTING
	STEEL COLUMN
	PORTAL FRAME
	JOIST/TRUSS
	LVL
	ENGINEERING PAGE NUMBER

SEE FC DETAILS FOR FRAMING CONNECTORS

- FLOOR PLAN NOTES**
- ALL HEADERS ARE (2) 2x6 w/ 2x4 WALLS OR (3) 2x6 w/ 2x6 WALLS, UNLESS OTHERWISE NOTED.
  - ALL HEADERS TO HAVE (1) 2x4 OR 2x6 JACK EACH END, UNLESS OTHERWISE NOTED.
  - ALL EXTERIOR WALLS TO BE 4" AND ALL INTERIOR WALLS TO BE 3 1/2", UNLESS OTHERWISE NOTED.
  - HATCHED AREAS INDICATE DROPPED CEILINGS. ALL DROPPED CEILINGS ARE 12" UNLESS OTHERWISE NOTED.
  - SEE "BRACED WALL PANEL DETAIL SHEET" FOR SPECIAL WALL FRAMING LOCATIONS AND HEADER SIZES, IF APPLICABLE.
  - SEE STANDARD DETAIL CATEGORY "IT" SHEET(S) FOR INTERIOR TRIM DETAILS.
  - SEE ARCHITECTURAL DETAIL SHEET "AD" FOR HOUSE SPECIFIC INTERIOR TRIM OPTION TABLE.
  - ALL WINDOWS HAVE 7'-0" 1/2" HEADER HEIGHT UNLESS OTHERWISE NOTED.

- GYPSUM NOTES**
- AT GARAGE:  
GYPSUM BOARD AT COMMON WALLS, CEILING, BEAM WRAPS AND SUPPORTS PER STANDARD DETAIL FA-1(b) FIRE ASSEMBLIES OR AS REQUIRED BY LOCAL CODE.
- AT STAIRS:  
1/2" GYPSUM BOARD AT UNDERSIDE OF STAIRS AND WALLS IN CLOSET

**BASEMENT JACK SCHEDULE**

IDENTIFIER	DESCRIPTION	OPTIONS	ENG. NUM.	REMARKS
J01	JACK - 2x4 SPF STUD GRADE		B10	
J02	JACK - 2x4 SPF STUD GRADE		B22	

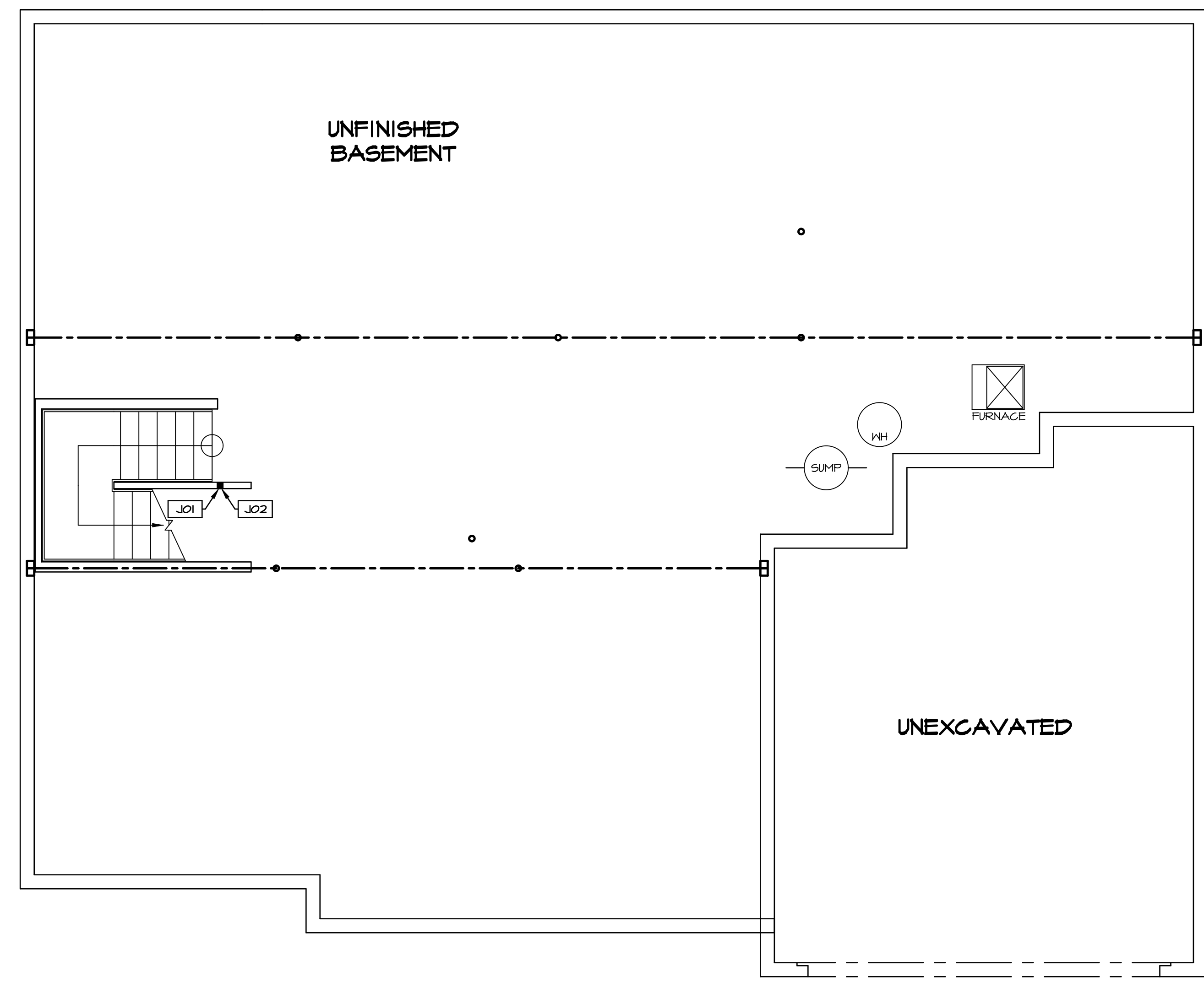

DIV-COMM-LOT-UNIT  
**DCY-YR-S062**  
 COMM-LOT  
 VILGE OF WINDING CREEK MONT CO - S062  
 STREET ADDRESS  
 442 WILD HORSE DRIVE  
 CITY STATE OH ZIP  
 CENTERVILLE OH 45459

NVR, Inc., owner, expressly reserves its copyright in these plans. These plans are not to be reproduced, changed, copied, or otherwise used in any way without the written consent of NVR, Inc.

**NVR**  
 NVR, Inc.  
 Architectural Services  
 Architects  
 5285 Westover Hills  
 Frederick, MD 21703

SET NO. NRM00  
 VERSION 01  
 DRAWN BY SGA  
 DATE: 6/29/15  
 OPTION

**NORMANDY**  
 DRAWING TITLE  
 BASEMENT FLOOR PLAN  
 OPTION DESCRIPTION

SHEET NO.  
**A-6**  
 34

C:\NVR\Solves\NORMANDY\_NRM00\_01\DCY-YR-S062\1929288\Sheets\Lot-Specific\34\_A-6\_BSM\_L5.dwg 06/24/20 4:57 am

**BASEMENT FLOOR PLAN**  
 SCALE: 1/4" = 1'-0"

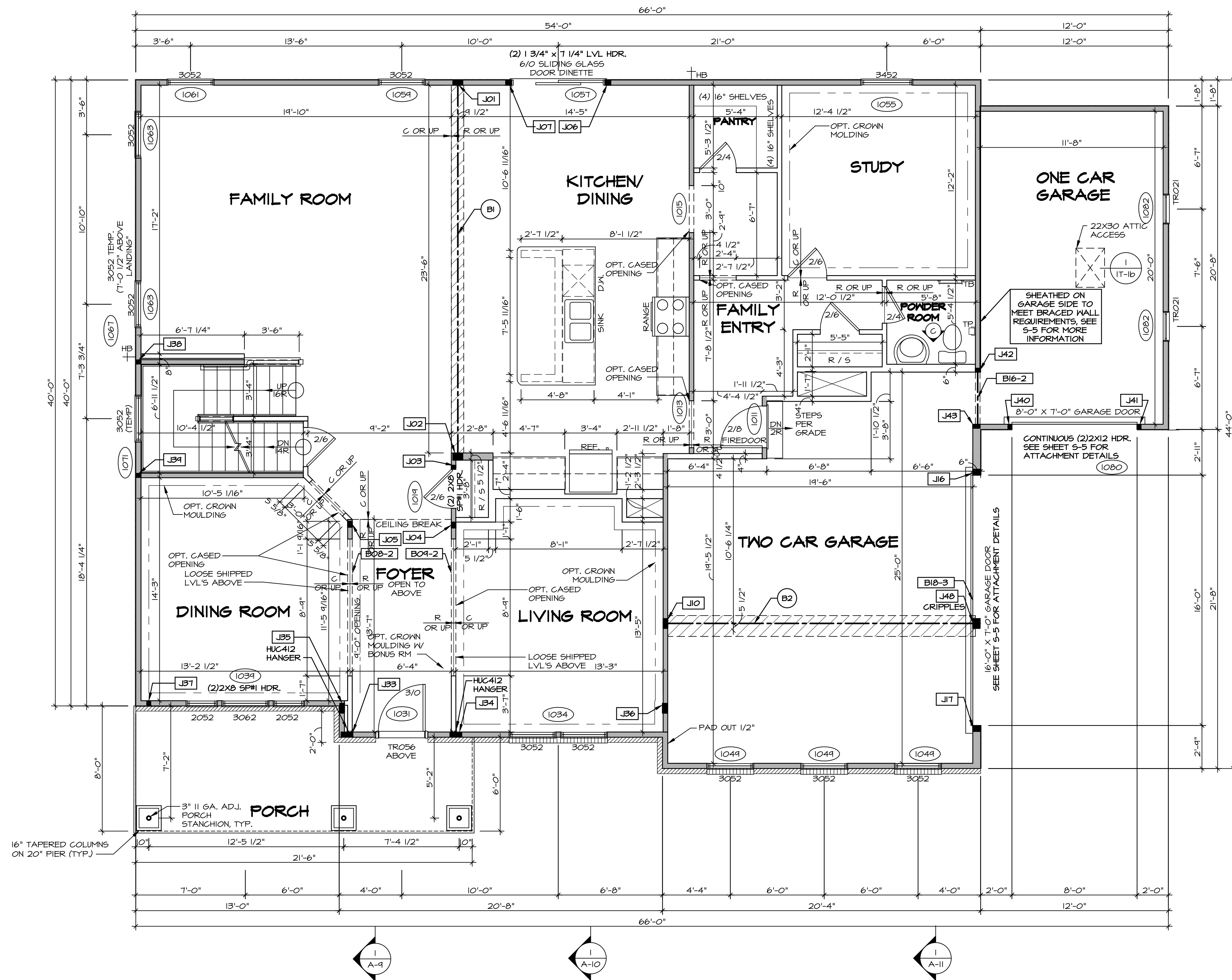

**FIRST FLOOR PLAN**  
SCALE: 1/4" = 1'-0"

**LEGEND**

- BEARING WALL
- NON BEARING WALL
- INDICATES BEARING FROM POINT-LOAD ABOVE
- JACKS
- BEAM/HEADER
- PAD FOOTING
- STEEL COLUMN
- PORTAL FRAME
- JOIST/TRUSS
- LVL
- ENGINEERING PAGE NUMBER

SEE FC DETAILS FOR FRAMING CONNECTORS

- FLOOR PLAN NOTES** RYAN
- ALL HEADERS ARE (2) 2x6 W/ 2x4 WALLS OR (3) 2x6 W/ 2x6 WALLS, UNLESS OTHERWISE NOTED.
  - ALL HEADERS TO HAVE (1) 2x4 OR 2x6 JACK AND KING STUD EACH END, UNLESS OTHERWISE NOTED.
  - ALL EXTERIOR WALLS TO BE 4" W/ OSB OR 3 1/2" W/ T-PLY, ALL INTERIOR WALLS TO BE 3 1/2", UNLESS OTHERWISE NOTED.
  - HATCHED AREAS INDICATE DROPPED CEILINGS. ALL DROPPED CEILINGS ARE 12" UNLESS OTHERWISE NOTED.
  - SEE "BRACED WALL PANEL DETAIL SHEET" FOR SPECIAL WALL FRAMING LOCATIONS AND HEADER SIZES, IF APPLICABLE.
  - SEE STANDARD DETAIL CATEGORY "IT" SHEET(S) FOR INTERIOR TRIM DETAILS.
  - SEE ARCHITECTURAL DETAIL SHEET "AD" FOR HOUSE SPECIFIC INTERIOR TRIM OPTION TABLE.
  - ALL WINDOWS HAVE 7'-0 1/2" HEADER HEIGHT UNLESS OTHERWISE NOTED.
  - ALL HEADERS IN NON-BEARING WALLS SHALL BE A SINGLE FLAT 2X4 OR 2X6 ATTACHED TO CRIPPLES ABOVE, UNLESS OTHERWISE NOTED.

- GYPSUM NOTES** RYAN
- AT GARAGE:**  
GYPSUM BOARD AT COMMON WALLS, CEILINGS, BEAM WRAPS AND SUPPORTS PER STANDARD DETAIL FA-1(b) FIRE ASSEMBLIES OR AS REQUIRED BY LOCAL CODE.
- AT STAIRS:**  
1/2" GYPSUM BOARD AT UNDERSIDE OF STAIRS AND WALLS IN CLOSET

**LVL PLY TO PLY FASTENING SCHEDULE: (WHERE APPLICABLE BASED ON LVL USAGE)**

1.A - (2) PLY UP TO AND INCLUDING 11 7/8" TALL; FASTEN PLYS W/ (2) ROWS 16D NAILS AT 12" O.C.

2.A - (2) PLY 14" TO AND INCLUDING 18" TALL (INCLUSIVE); FASTEN PLYS W/ (3) ROWS 16D NAILS AT 12" O.C.

3.A - (2) PLY 20" TALL AND OVER; FASTEN PLYS W/ (4) ROWS 16D NAILS AT 12" O.C.

4.A - (3) PLY UP TO AND INCLUDING 11 7/8" TALL; FASTEN PLYS W/ (2) ROWS 16D NAILS AT 12" O.C. FROM EACH SIDE

5.A - (3) PLY 14" TO AND INCLUDING 18" TALL (INCLUSIVE); FASTEN PLYS W/ (3) ROWS 16D NAILS AT 12" O.C. FROM EACH SIDE

6.A - (3) PLY 20" TALL AND OVER; FASTEN PLYS W/ (4) ROWS 16D NAILS AT 12" O.C. FROM EACH SIDE

7.A - (4) PLY (ALL SIZES); FASTEN PLYS W/ (2) ROWS 1/2" DIAMETER A307 BOLTS AT 24" O.C. SEE SHOP DRAWING FOR ADDITIONAL INFORMATION.

**FIELD INSTALLED FIRST FLOOR BEAM/HEADER SCHEDULE**

IDENTIFIER	DESCRIPTION	LENGTH	OPTIONS	ENG. NUM.	REMARKS
B08-2	LVL - 11-14	13'-5 9/16"	ELL	1017	1A (FIELD INSTALLED)
B04-2	LVL - 11-14	13'-5"	ELL	1017	1A (FIELD INSTALLED)
B1	BEAM STEEL - W12X35	24'-2"		1021	1A
B16-2	LVL - 11-14	3'-10"	MAS, GAA, FBA	1071	1A
B18-3	LVL 1.75 - 18	16'-4"	GCC, GAA	1051	5.A
B2	BEAM STEEL - W12X26	20'-2 1/2"	SRI	1022	

**FIRST FLOOR JACK SCHEDULE**

IDENTIFIER	DESCRIPTION	OPTIONS	ENG. NUM.	REMARKS
J01	JACK - (5) 2X4 SPM		1021	
J02	JACK - (5) 2X6 SPM		1021	
J03	JACK - (2) 2X4 SPM STUD GRADE		1019	
J04	JACK - (3) 2X4 SPM STUD GRADE		1017	
J05	JACK - (3) 2X4 SPM STUD GRADE		1017	
J06	JACK - (3) 2X4 SPM STUD GRADE		1057	
J07	JACK - (3) 2X4 SPM STUD GRADE		1057	
J10	JACK - (5) 2X4 SPM	SRI	1023	
J16	JACK - (3) 2X6 SPM STUD GRADE	GCC, GAA	1051	
J17	JACK - (3) 2X6 SPM STUD GRADE	GCC, GAA	1051	
J33	JACK - (6) 2X4 SPM STUD GRADE	ELL	1017	
J34	JACK - (6) 2X4 SPM STUD GRADE	ELL	1017	
J35	JACK - (5) 2X4 SPM	ELL	2000	
J36	JACK - (5) 2X4 SPM	ELL	2000	
J37	JACK - (2) 2X4 SPM STUD GRADE	ELL	1041	
J38	JACK - (2) 2X4 SPM STUD GRADE		1007	
J39	JACK - (2) 2X4 SPM STUD GRADE		1007	
J40	JACK - (2) 2X4 SPM STUD GRADE	GCC, GAA	1079	
J41	JACK - (2) 2X4 SPM STUD GRADE	GCC, GAA	1079	
J42	JACK - (2) 2X4 SPM STUD GRADE	MAS, GAA, FBA	1071	
J43	JACK - (2) 2X6 SPM STUD GRADE	MAS, GAA, FBA	1071	

**DCY-YR-S062**

DCY-YR-S062 UNIT  
COMMITTEE  
VILLAGES OF WINDING CREEK MONT CO - S062  
STREET ADDRESS  
442 WILD HORSE DRIVE  
CITY STATE OH ZIP  
CENTERVILLE OH 45458

**NVR**  
NVR, Inc.  
Architectural Services  
100  
5285 Westchester Square  
Frederick, MD 21703

SET NO. NRM00  
VERSION 01  
DRAWN BY SGA  
DATE: 6/29/15  
OPTION

**NORMANDY**  
DRAWING TITLE  
FIRST FLOOR PLAN  
OPTION DESCRIPTION

SHEET NO. **A-7** OF 35

C:\NVR\Solves\NORMANDY\_ARCH\001\DCY-YR-S062\Sheets\Lot\_Spec\15\_A-7\_PLN1\_US.dwg 06/24/20 4:57 am

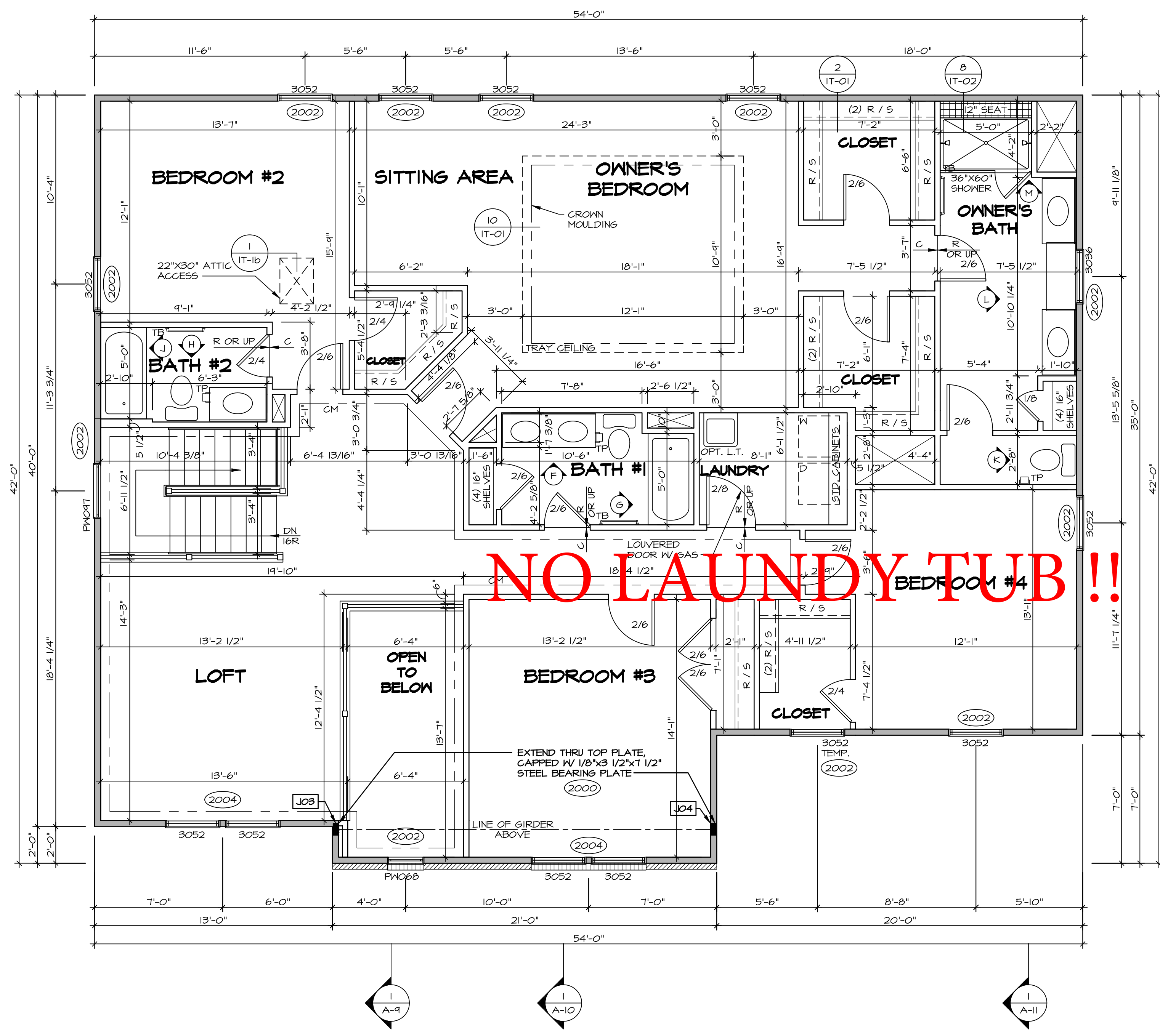

**LEGEND**

- BEARING WALL
- NON BEARING WALL
- INDICATES BEARING FROM POINT-LOAD ABOVE
- JACKS
- BEAM/HEADER
- FOOTING
- STEEL COLUMN
- PORTAL FRAME
- JOIST/TRUSS
- LVL
- ENGINEERING PAGE NUMBER

SEE FC DETAILS FOR FRAMING CONNECTORS

- FLOOR PLAN NOTES** RYAN
- ALL HEADERS ARE (2) 2x6 W/ 2x4 WALLS OR (3) 2x6 W/ 2x6 WALLS, UNLESS OTHERWISE NOTED.
  - ALL HEADERS TO HAVE (1) 2x4 OR 2x6 JACK AND KING STUD EACH END, UNLESS OTHERWISE NOTED.
  - ALL EXTERIOR WALLS TO BE 4" W/ OSB OR 3 1/2" W/ T-PLY, ALL INTERIOR WALLS TO BE 3 1/2", UNLESS OTHERWISE NOTED.
  - HATCHED AREAS INDICATE DROPPED CEILINGS. ALL DROPPED CEILINGS ARE 12" UNLESS OTHERWISE NOTED.
  - SEE "BRACED WALL PANEL DETAIL SHEET" FOR SPECIAL WALL FRAMING LOCATIONS AND HEADER SIZES, IF APPLICABLE.
  - SEE STANDARD DETAIL CATEGORY "11" SHEET(S) FOR INTERIOR TRIM DETAILS.
  - SEE ARCHITECTURAL DETAIL SHEET "AD" FOR HOUSE SPECIFIC INTERIOR TRIM OPTION TABLE.
  - ALL WINDOWS HAVE 7'-0" 1/2" HEADER HEIGHT UNLESS OTHERWISE NOTED.
  - ALL HEADERS IN NON-BEARING WALLS SHALL BE A SINGLE FLAT 2x4 OR 2x6 ATTACHED TO CRIPPLES ABOVE, UNLESS OTHERWISE NOTED.

**SECOND FLOOR JACK SCHEDULE**

IDENTIFIER	DESCRIPTION	OPTIONS	ENG. NUM.	REMARKS
JO3	JACK - (5) 2X4 SP#1	ELL	2000	
JO4	JACK - (5) 2X4 SP#1	ELL	2000	

**NO LAUNDRY TUB !!**

**SECOND FLOOR PLAN**  
SCALE: 1/4" = 1'-0"

DIV-COMM-LOT-UNIT  
**DCY-YR-S062**  
COMM-LOT  
VILLES OF MINDING CREEK MONT CO - S062  
STREET ADDRESS  
442 WILD HORSE DRIVE  
CITY STATE OH ZIP  
CENTERVILLE OH 45459

NVR, Inc., owner, expressly reserves its copyright in these plans. These plans are not to be reproduced, changed, copied, or otherwise used in any way without the written consent of NVR, Inc.

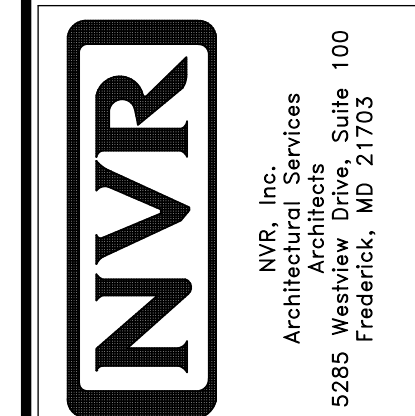

MODEL  
**NORMANDY**  
DRAWING TITLE  
**SECOND FLOOR PLAN**  
OPTION DESCRIPTION

SET NO. NRM00  
VERSION 01  
DRAWN BY SGA  
DATE: 6/29/15  
OPTION



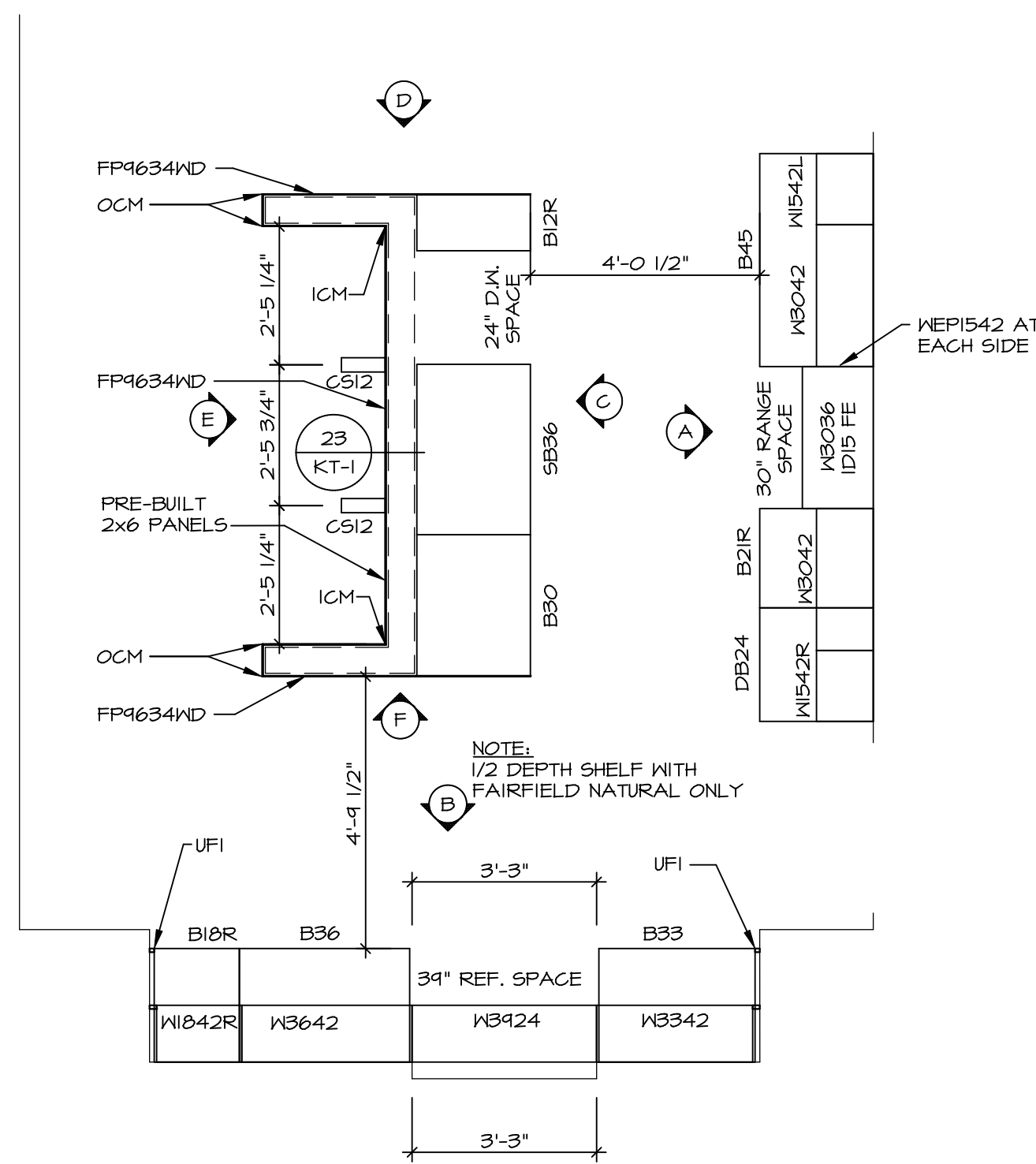

**1** **KITCHEN CABINET PLAN / KC-3230**  
SCALE: 3/8" = 1'-0"

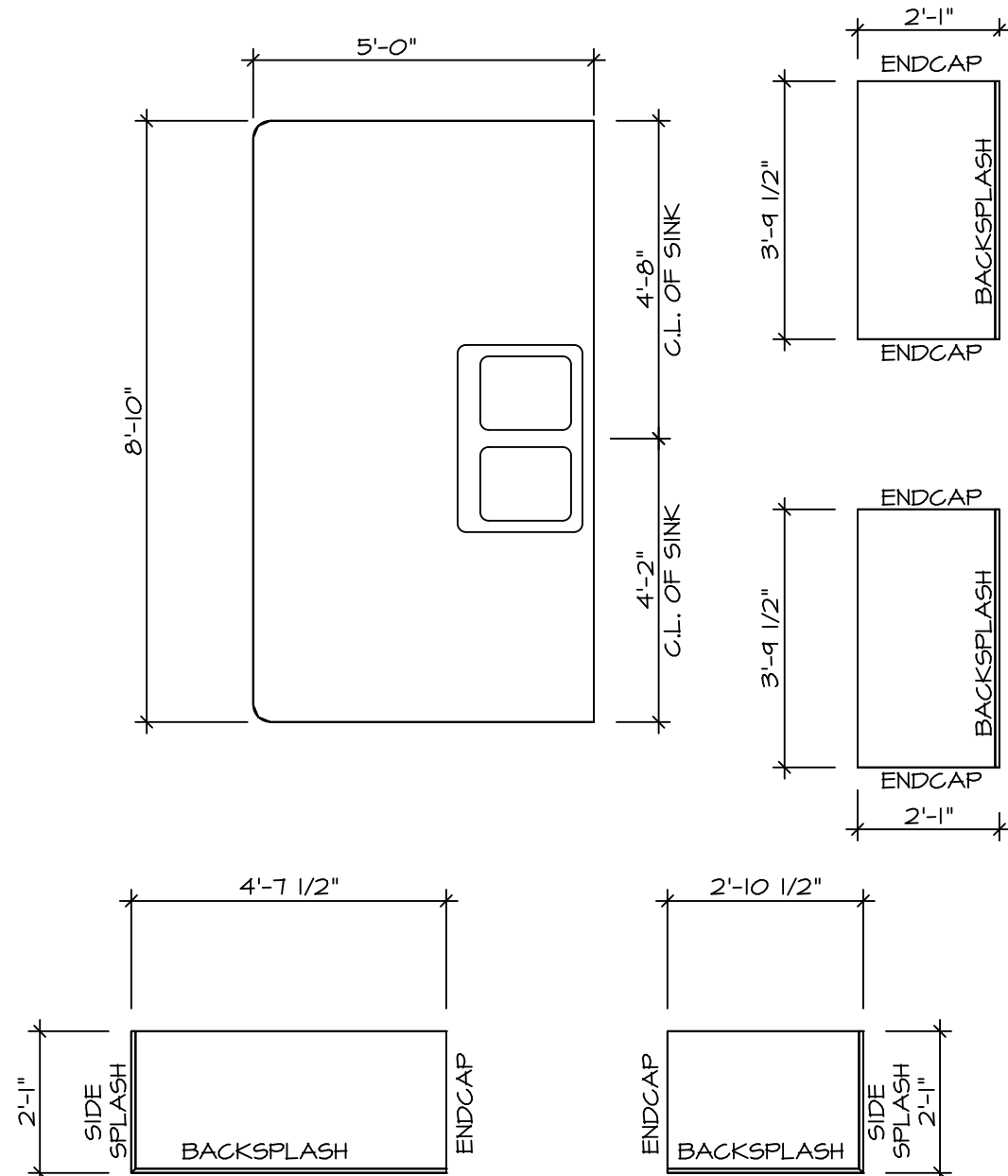

**2** **KITCHEN COUNTERTOP PLAN / KT-3230**  
SCALE: 3/8" = 1'-0"

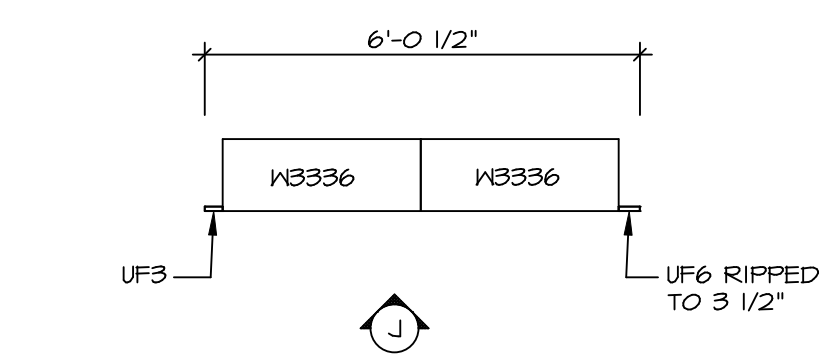

**6** **LAUNDRY CABINET PLAN KC-3281**  
SCALE: 3/8" = 1'-0"

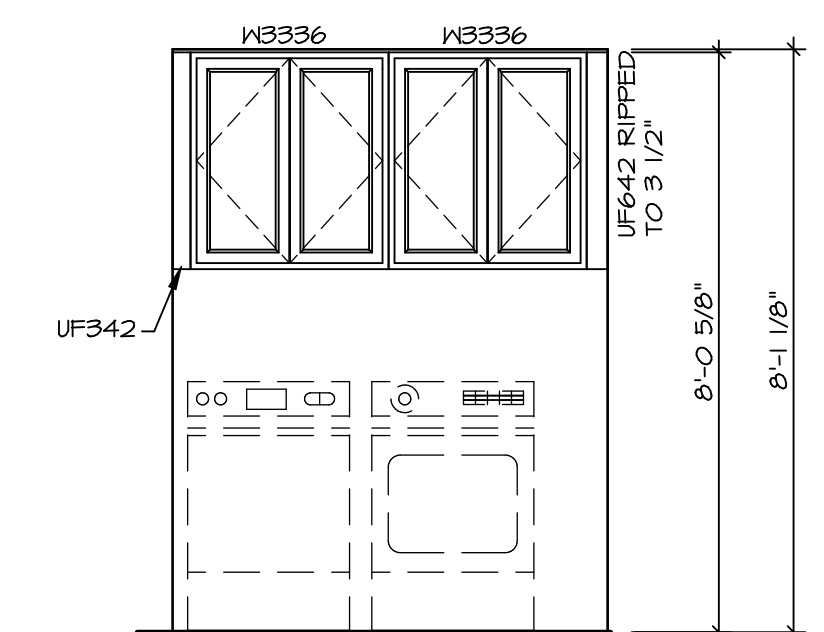

**7** **LAUNDRY CABINET ELEVATION**  
SCALE: 3/8" = 1'-0"

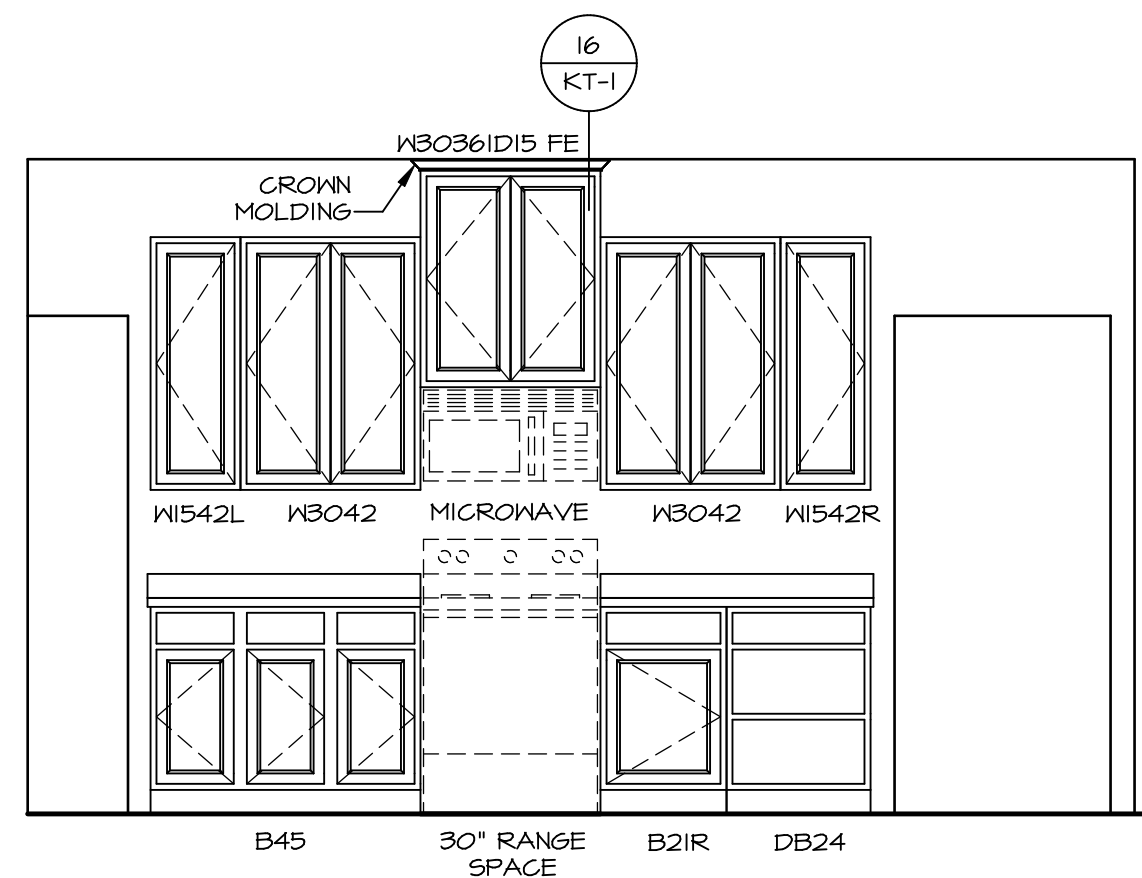

**A** **KITCHEN ELEVATION**  
SCALE: 3/8" = 1'-0"

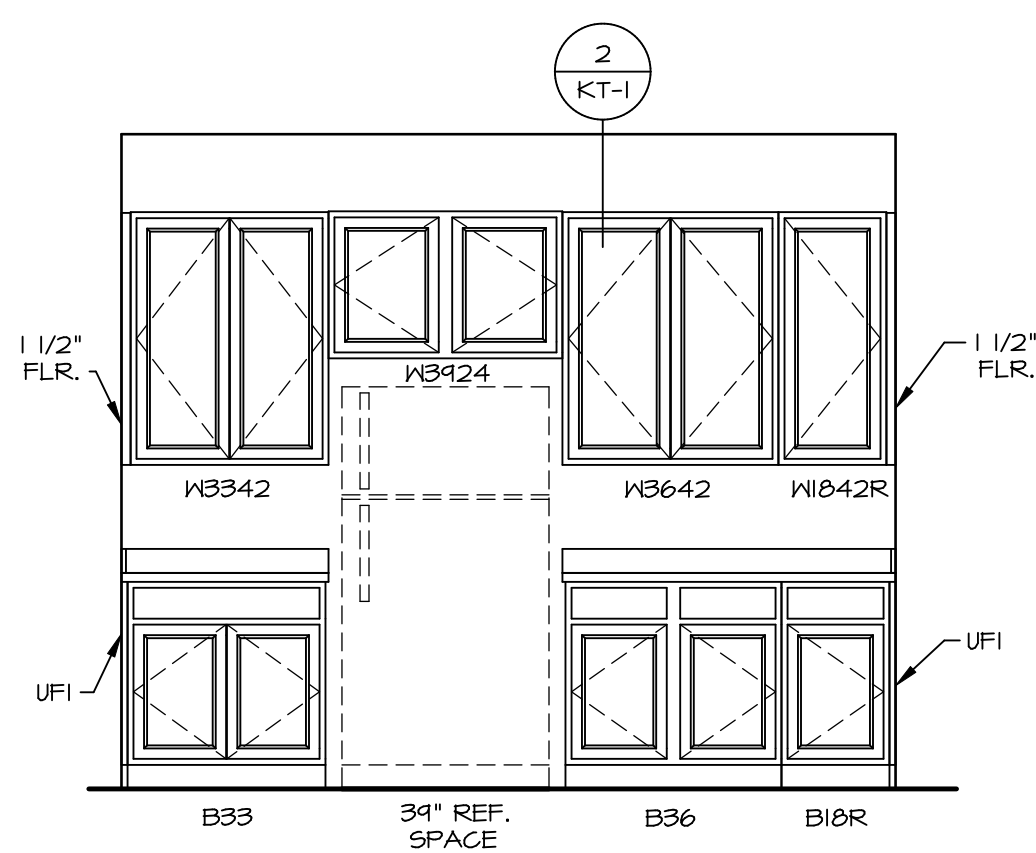

**B** **KITCHEN ELEVATION**  
SCALE: 3/8" = 1'-0"

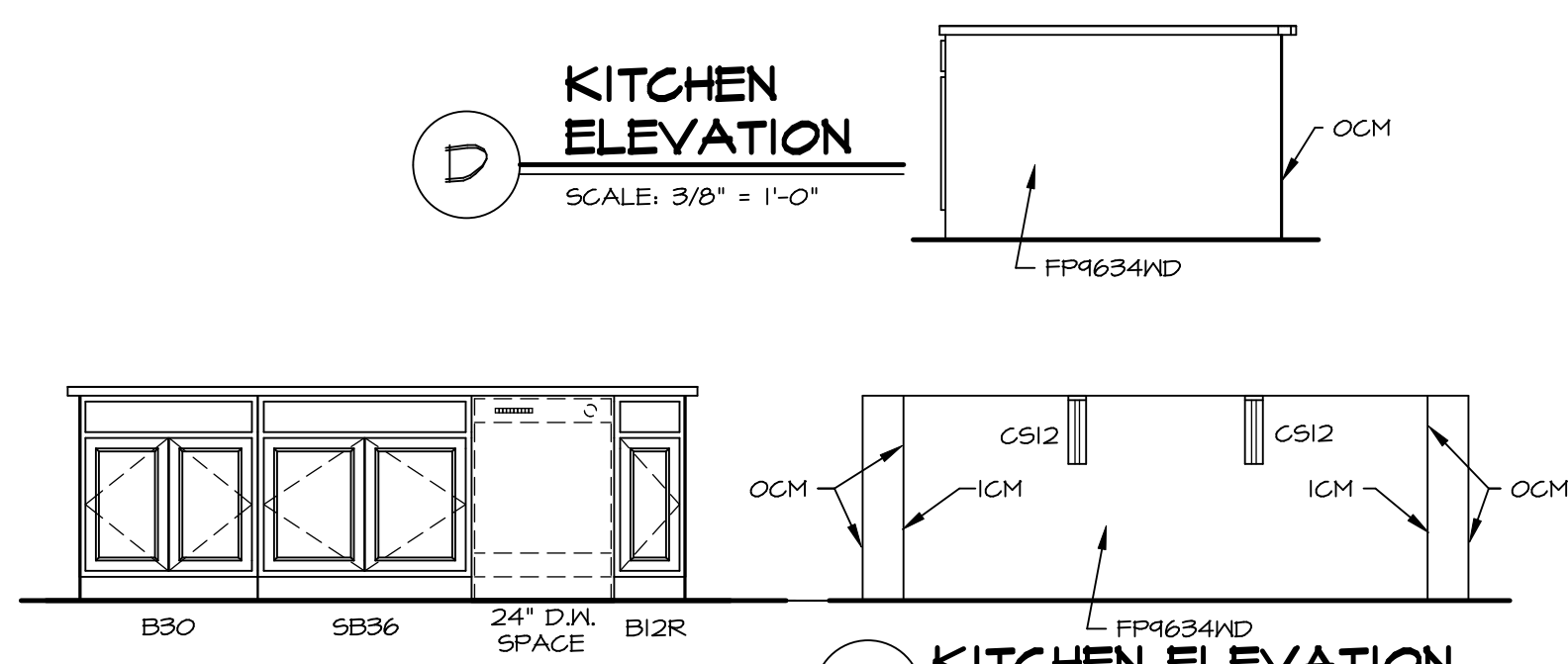

**C** **KITCHEN ELEVATION**  
SCALE: 3/8" = 1'-0"

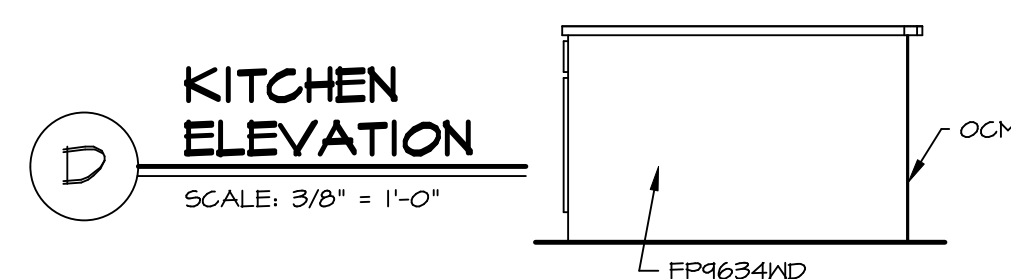

**D** **KITCHEN ELEVATION**  
SCALE: 3/8" = 1'-0"

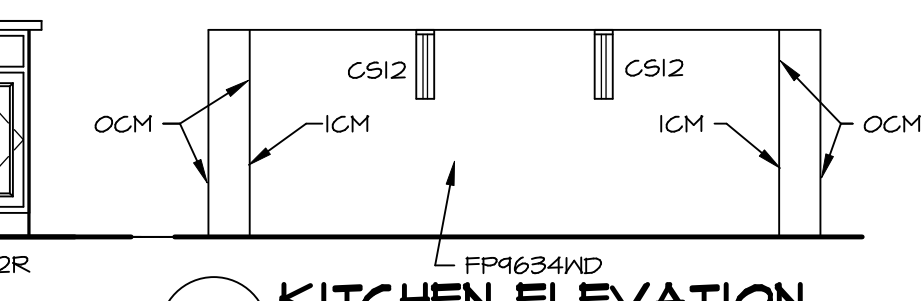

**E** **KITCHEN ELEVATION**  
SCALE: 3/8" = 1'-0"

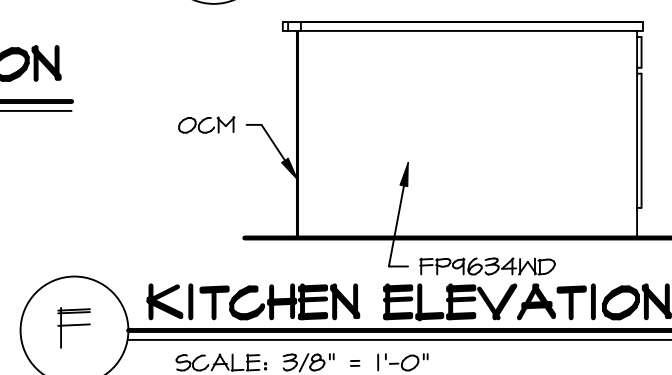

**F** **KITCHEN ELEVATION**  
SCALE: 3/8" = 1'-0"

- NOTES:**
- CABINET LAYOUT (S) ARE BASED ON FINISHED DIMENSIONS TO DRYWALL.
  - IF KITCHEN PLANS/ELEVATIONS CALL-OUT STANDARD MOLDINGS, REFER TO STANDARD DETAIL (1/KT-1) FOR REPLACEMENT BASED ON CABINET STYLE.
  - ALL (UFI) FILLERS ARE TO BE "TRIM TO FIT" UNLESS OTHERWISE NOTED.
  - CABINET MUST BE SET, SHIMMED, LEVELED AND PLUMB W/ ADJOINING BASE CABINETS.
  - SET PRE-FINISHED SCRIBE MOLDING AT CABINET BULKHEADS AND AT ENDS (WHERE CABINETS MEET DRYWALL.) PRE-FINISHED SCRIBE MOLDING SHALL BE USED TO PAD OUT CABINET SIDES AT STILE FOR RETURN PIECES OF THE FACE-MOUNTED CABINET CROWN MOLDING.
  - HARDWARE INSTALL NOTE: KNOBS GO ON DOORS AND DRAWERS FOR ALL AREAS. ALL DRAWER FRONTS AND DOORS GET (I) KNOB/ PULL. NO HARDWARE ON FALSE DRAWER FRONTS.

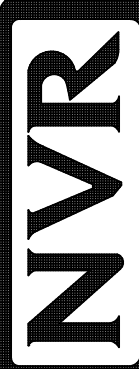
DIV-COMM-LOT-UNIT <b>DCY-YR-S062</b> COMM-LOT VILGS OF MINDING CREEK MONT CO - S062 STREET ADDRESS 442 WILD HORSE DRIVE CITY STATE OH ZIP CENTERVILLE OH 45459	SHEET NO. <b>A-13</b> MODEL <b>NORMANDY</b> DRAWING TITLE <b>KITCHEN LAYOUT</b> OPTION DESCRIPTION <b>46</b>	SET NO. NRM00 VERSION 01 DRAWN BY RJC DATE: 6/29/15 OPTION
		NVR, Inc. owner, expressly reserves its copyright interest in the drawings, plans, specifications, and other documents prepared by or for NVR, Inc. These documents are not to be reproduced, copied, or otherwise transmitted in any form or by any means without the prior written consent of NVR, Inc.
 NVR, Inc. Architectural Services Architects 5285 Westover Hills Frederick, MD 21703		C:\NVR\Solves\NORMANDY_NRM00_01\DCY-YR-S062\1929288\Sheets\Lot_Specific\46 A-13 KT_L5.dwg 06/24/20 - 4:58 am

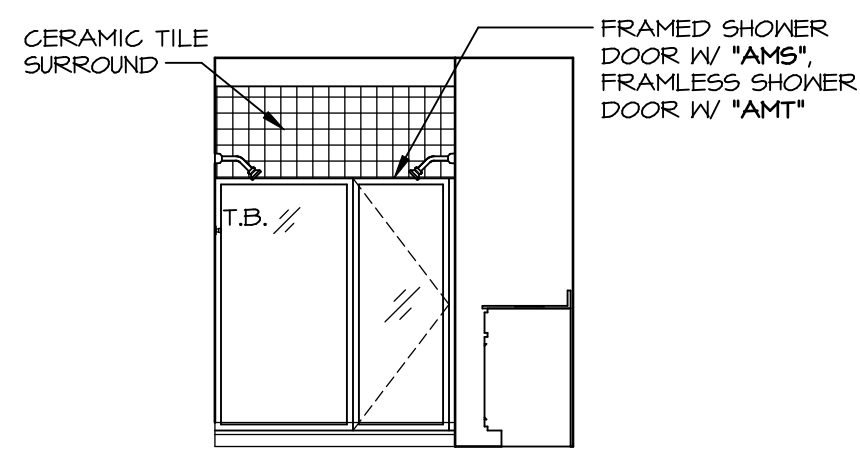

**M** OWNER'S BATH - "AMG"  
SCALE: 1/4" = 1'-0"

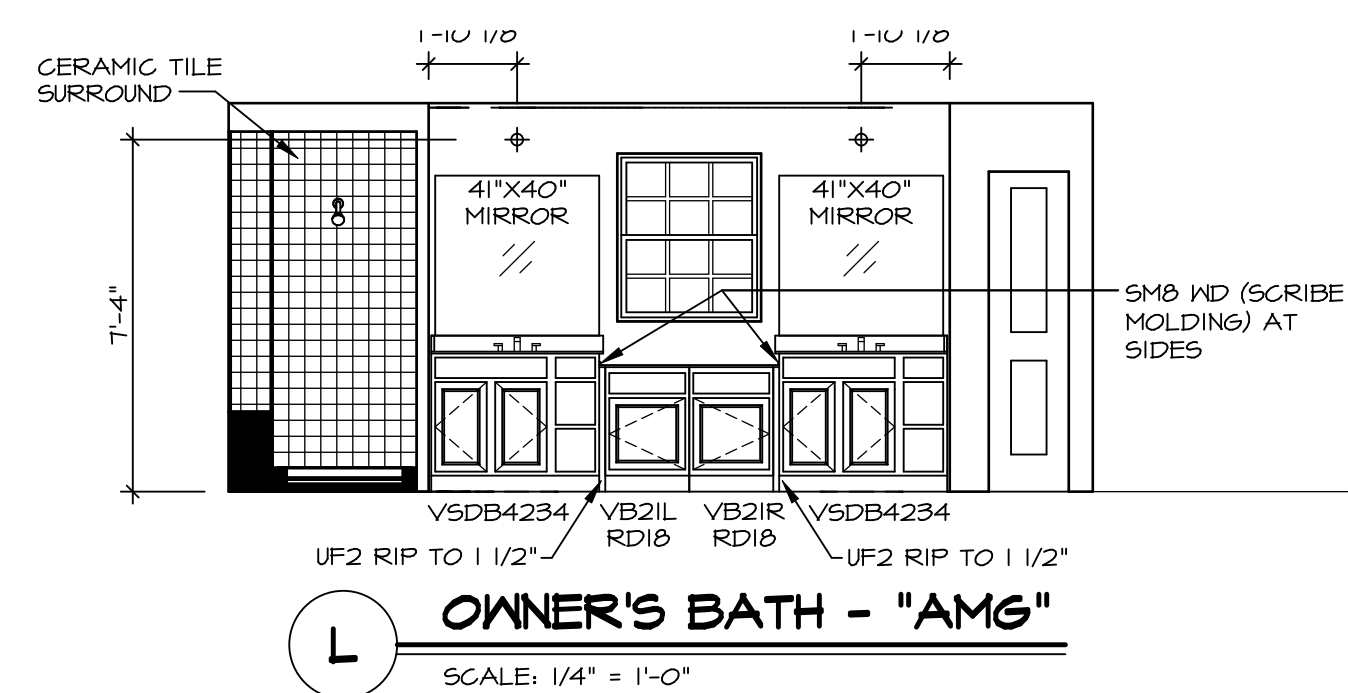

**L** OWNER'S BATH - "AMG"  
SCALE: 1/4" = 1'-0"

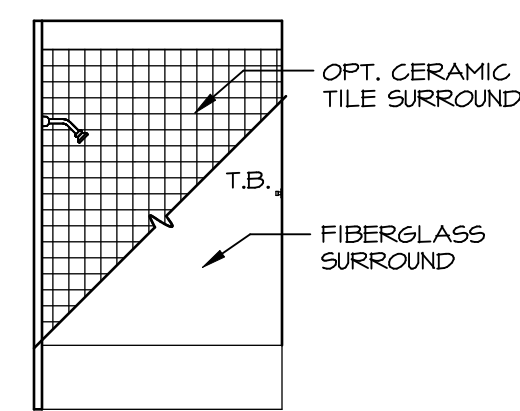

**J** BATH #2  
SCALE: 1/4" = 1'-0"

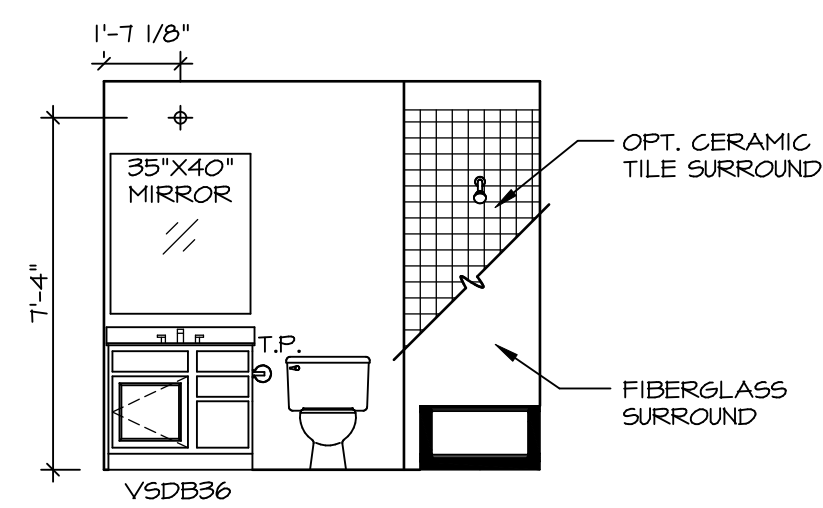

**H** BATH #2  
SCALE: 1/4" = 1'-0"

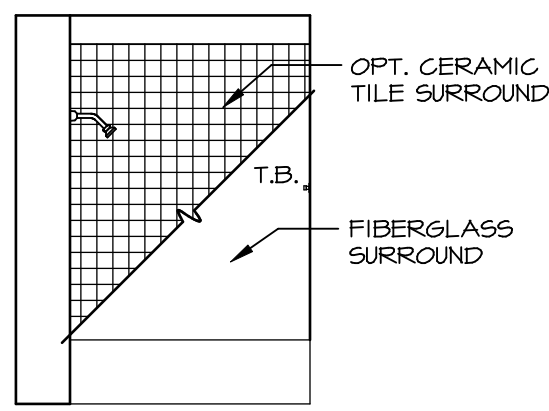

**G** BATH #1  
SCALE: 1/4" = 1'-0"

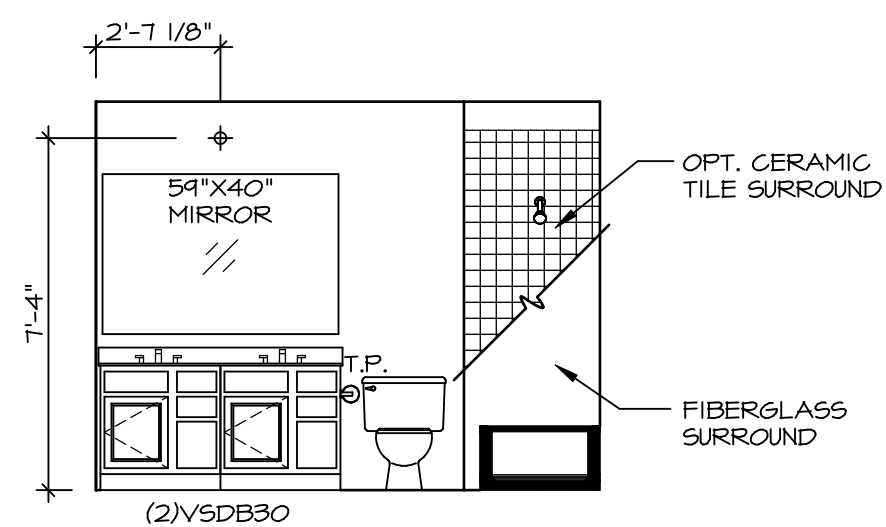

**F** BATH #1  
SCALE: 1/4" = 1'-0"

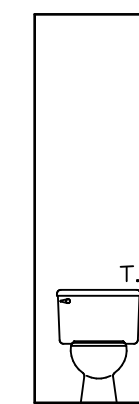

**K** OWNER'S BATH - "AMA" OR "AMG"  
SCALE: 1/4" = 1'-0"

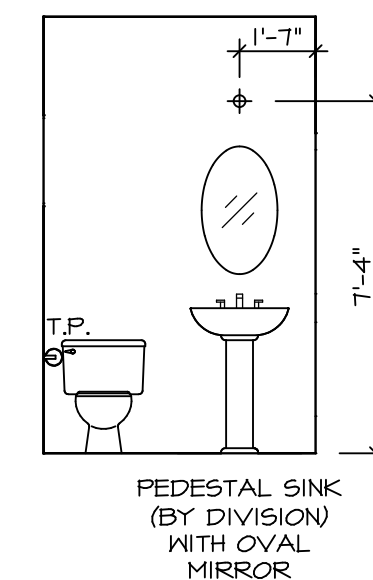

**C** POWDER ROOM - "MAS"  
SCALE: 1/4" = 1'-0"

**NOTES:**

1. TEMPERED GLASS SHOWER ENCLOSURE WITH SWING DOOR OR OPTIONAL SLIDING DOOR BY DIVISION
2. TUB ACCESS PANELS PROVIDED AS NEEDED, ALL MATERIALS BY DIVISION
3. REFER TO SHEET (11-2) FOR TUB AND SHOWER DETAILS.
4. ALL VSD24-42 DRAWERS TO BE SET ON RIGHT HAND.
5. BATH ELEVATIONS ARE SHOWN PER PLAN.

NVR, Inc., owner, expressly reserves its copyright in these plans. These plans are not to be reproduced, changed, copied, or otherwise used in any way without the prior written consent of NVR, Inc.

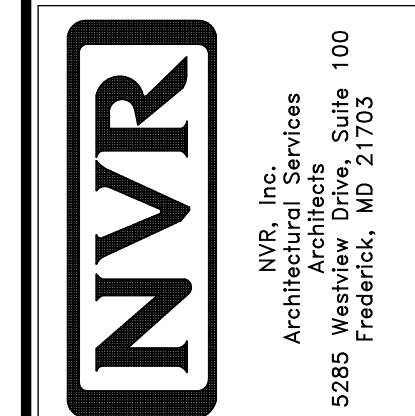

MODEL	NORMANDY	SET NO.	NRM00
DRAWING TITLE	BATH ELEVATIONS	VERSION	01
DRAWN BY	SGA	DRAWN BY	SGA
OPTION DESCRIPTION		DATE:	5/29/15
		OPTION	
SHEET NO.	A-14		
	48		

DIV-COMM-LOT-UNIT	DCY-YR-S062
COMM-LOT	VLGS OF WINDING CREEK MONT CO - S062
STREET ADDRESS	442 WILD HORSE DRIVE
CITY	CENTERVILLE
STATE	OH
ZIP	45458
APT. NO.	