

ADD WATER SOFTNER

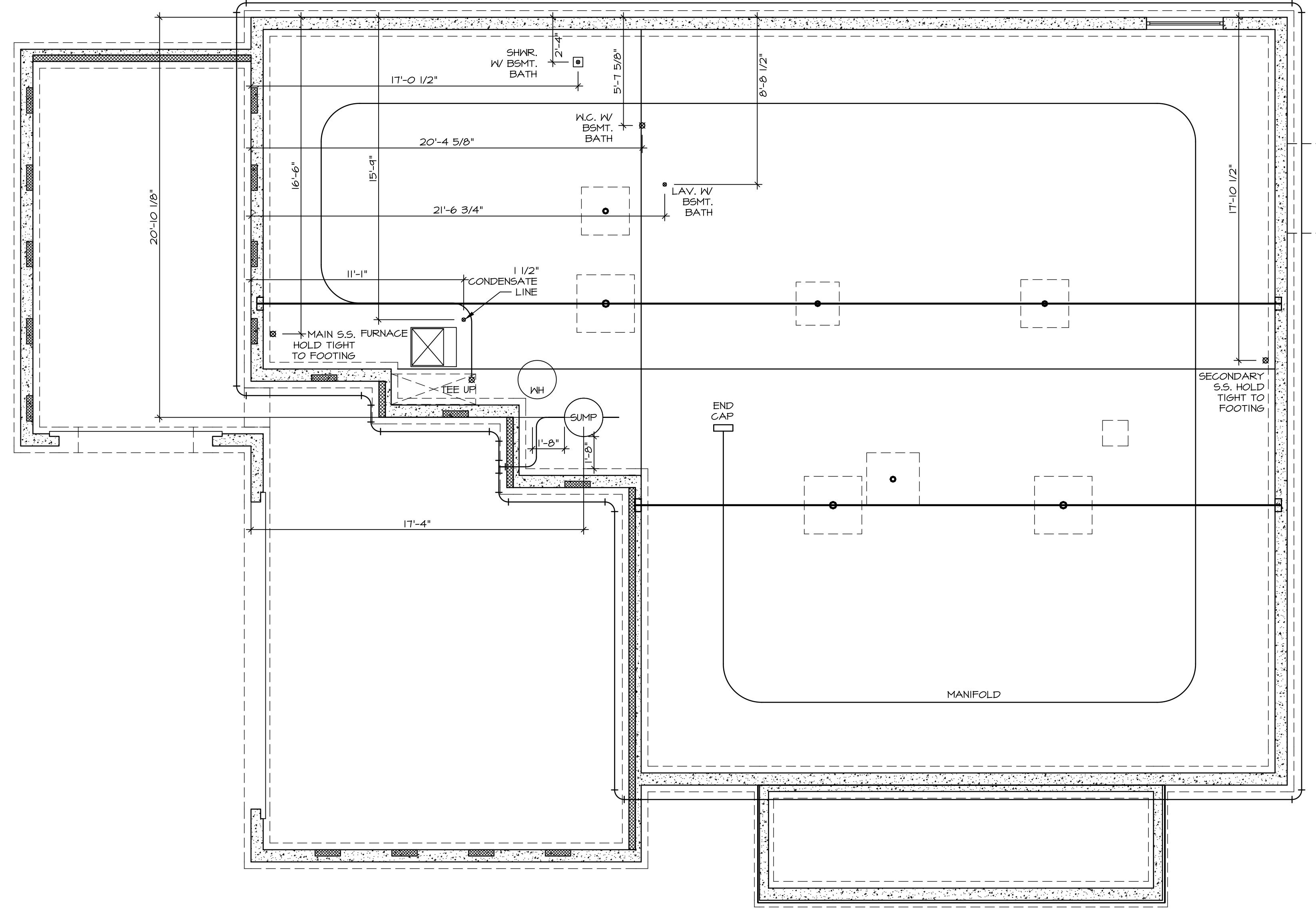

1
A-5 **PLUMBING PLAN**
SCALE: 1/4" = 1'-0"

SHEET NO. A-5	MODEL NORMANDY DRAWING TITLE PLUMBING PLAN OPTION DESCRIPTION 31	SET NO. NRM00 VERSION 01 DRAWN BY RJC DATE: 5/14/15 OPTION	<div style="text-align: center;"> NVR, Inc. Architectural Services 5285 Westpark Drive, Suite 100 Frederick, MD 21703 </div> <p style="font-size: 8px; margin-top: 5px;">NVR, Inc., owner, expressly reserves its copyright in these plans. These plans are not to be reproduced, changed, copied, or otherwise used in any way without the prior written consent of NVR, Inc.</p>
DIV-COMM-LOT-UNIT DCY-YR-S065 COMM-LOT VILGE OF WINDING CREEK MONT CO - S065 STREET ADDRESS 480 WILD HORSE DRIVE CITY STATE OH ZIP CENTERVILLE OH 45459			APT. NO. ----- ZIP 45459

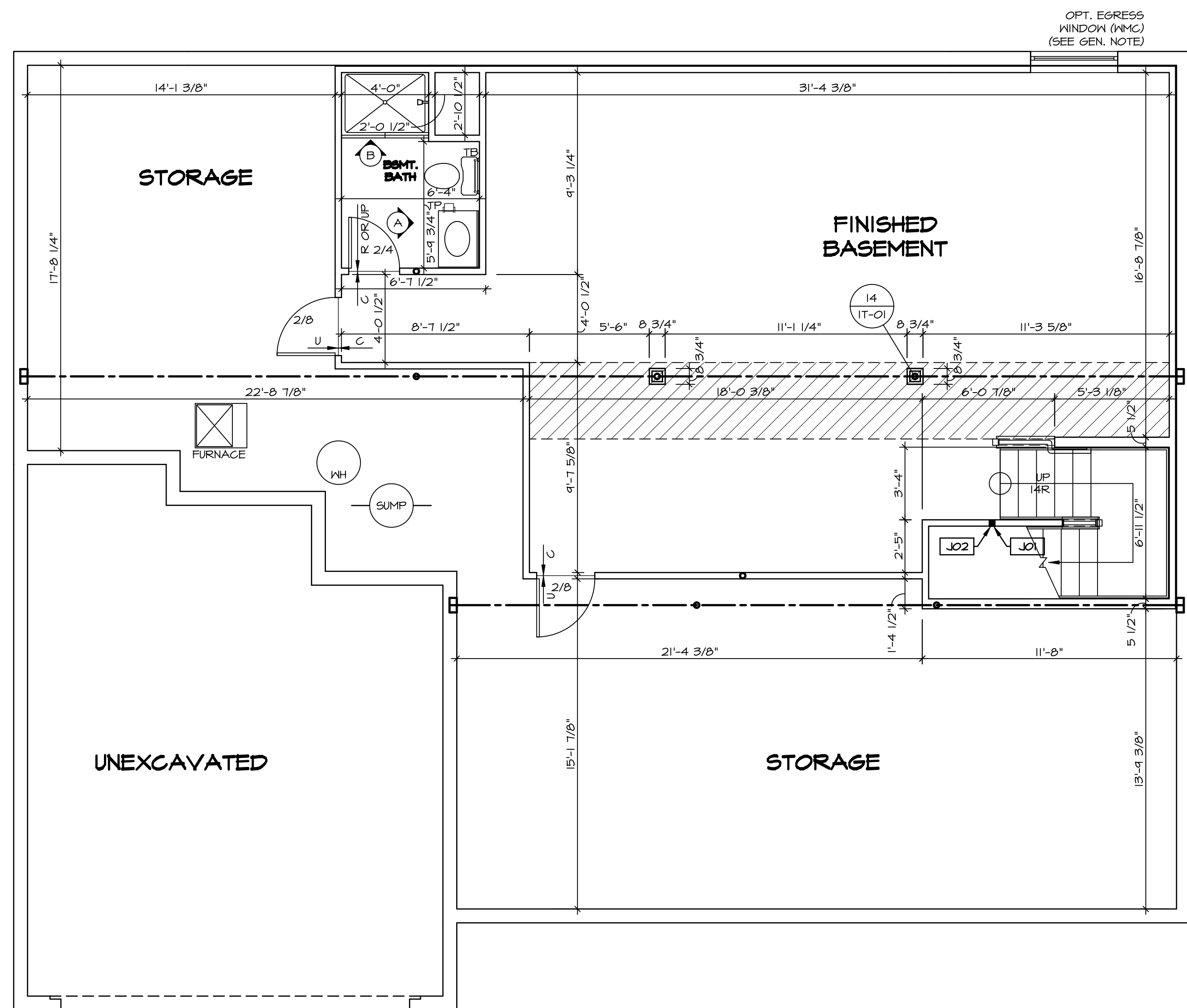

OPT. EGRESS WINDOW (EMC)
(SEE GEN. NOTE)

LEGEND

- BEARING WALL
- NON BEARING WALL
- INDICATES BEARING FROM POINT-LOAD ABOVE
- JACKS
- BEAM/HEADER
- PAD FOOTING
- STEEL COLUMN
- PORTAL FRAME
- JOIST/TRUSS
- LVL
- ENGINEERING PAGE NUMBER

SEE FC DETAILS FOR FRAMING CONNECTORS

- FLOOR PLAN NOTES**
- ALL HEADERS ARE (2) 2x6 w/ 2x4 WALLS OR (3) 2x6 w/ 2x6 WALLS, UNLESS OTHERWISE NOTED.
 - ALL HEADERS TO HAVE (1) 2x4 OR 2x6 JACK EACH END, UNLESS OTHERWISE NOTED.
 - ALL EXTERIOR WALLS TO BE 4" AND ALL INTERIOR WALLS TO BE 3 1/2", UNLESS OTHERWISE NOTED.
 - HATCHED AREAS INDICATE DROPPED CEILING. ALL DROPPED CEILING ARE 12" UNLESS OTHERWISE NOTED.
 - SEE "BRACED WALL PANEL DETAIL SHEET" FOR SPECIAL WALL FRAMING LOCATIONS AND HEADER SIZES, IF APPLICABLE.
 - SEE STANDARD DETAIL CATEGORY "IT" SHEET(S) FOR INTERIOR TRIM DETAILS.
 - SEE ARCHITECTURAL DETAIL SHEET "AD" FOR HOUSE SPECIFIC INTERIOR TRIM OPTION TABLE.
 - ALL WINDOWS HAVE 7'-0 1/2" HEADER HEIGHT UNLESS OTHERWISE NOTED.

- GYPSUM NOTES**
- AT GARAGE:
GYPSUM BOARD AT COMMON WALLS, CEILING, BEAM WRAPS AND SUPPORTS PER STANDARD DETAIL FA-1(b) FIRE ASSEMBLY OR AS REQUIRED BY LOCAL CODE.
- AT STAIRS:
1/2" GYPSUM BOARD AT UNDERSIDE OF STAIRS AND WALLS IN CLOSET

BASEMENT JACK SCHEDULE

IDENTIFIER	DESCRIPTION	OPTIONS	ENG. NUM.	REMARKS
J01	JACK - 2x4 SPF STUD GRADE		B10	
J02	JACK - 2x4 SPF STUD GRADE		B22	

DCY-YR-S065

BLVD-COMM-LOT-UNIT

COMM-LOT

VILGE OF WINDING CREEK MONT CO - S065

STREET ADDRESS

480 WILD HORSE DRIVE

CITY STATE OH ZIP

CENTERVILLE OH 45450

NVR, Inc., owner, expressly reserves its copyright in these plans. These plans are not to be reproduced, changed, copied, or otherwise used in any way without the written consent of NVR, Inc.

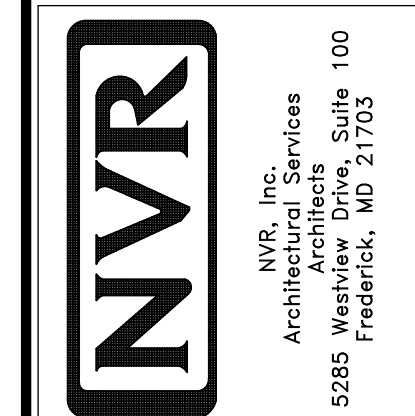

SET NO. NRM00

VERSION 01

DRAWN BY SGA

DATE: 6/29/15

OPTION

MODEL

NORMANDY

DRAWING TITLE

BASEMENT FLOOR PLAN

OPTION DESCRIPTION

SHEET NO.

A-6

34

BASEMENT FLOOR PLAN

SCALE: 1/4" = 1'-0"

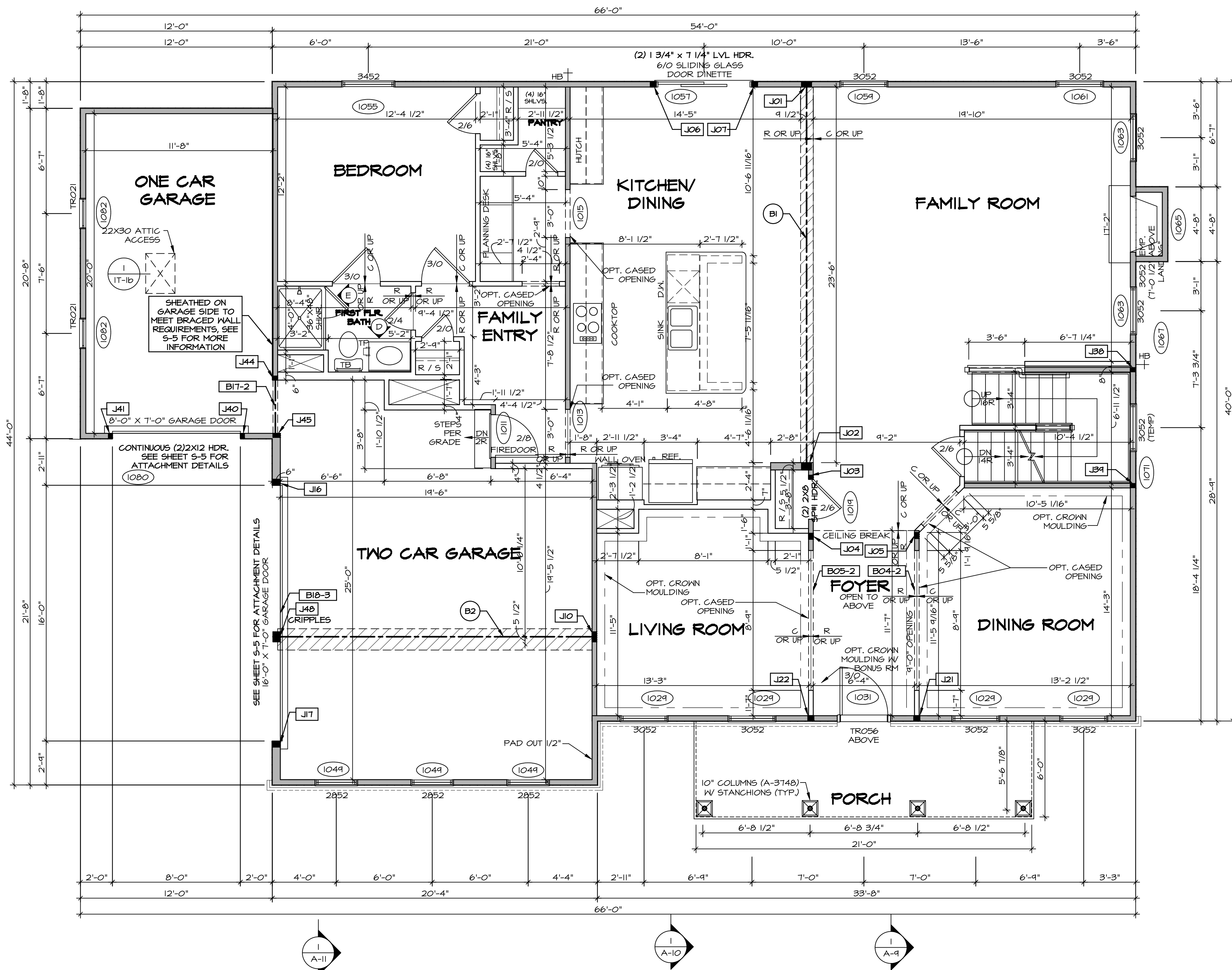

FIRST FLOOR PLAN
SCALE: 1/4" = 1'-0"

LEGEND

- BEARING WALL
- NON BEARING WALL
- INDICATES BEARING FROM POINT-LOAD ABOVE
- JACKS
- BEAM/HEADER
- PAD FOOTING
- STEEL COLUMN
- PORTAL FRAME
- JOIST/TRUSS
- LVL
- ENGINEERING PAGE NUMBER

SEE FC DETAILS FOR FRAMING CONNECTORS

- FLOOR PLAN NOTES** RYAN
- ALL HEADERS ARE (2) 2x6 W/ 2x4 WALLS OR (3) 2x6 W/ 2x6 WALLS, UNLESS OTHERWISE NOTED.
 - ALL HEADERS TO HAVE (1) 2x4 OR 2x6 JACK AND KING STUD EACH END, UNLESS OTHERWISE NOTED.
 - ALL EXTERIOR WALLS TO BE 4" W/ OSB OR 3 1/2" W/ T-PLY, ALL INTERIOR WALLS TO BE 3 1/2", UNLESS OTHERWISE NOTED.
 - HATCHED AREAS INDICATE DROPPED CEILINGS. ALL DROPPED CEILINGS ARE 12" UNLESS OTHERWISE NOTED.
 - SEE "BRACED WALL PANEL DETAIL SHEET" FOR SPECIAL WALL FRAMING LOCATIONS AND HEADER SIZES, IF APPLICABLE.
 - SEE STANDARD DETAIL CATEGORY "IT" SHEET(S) FOR INTERIOR TRIM DETAILS.
 - SEE ARCHITECTURAL DETAIL SHEET "AD" FOR HOUSE SPECIFIC INTERIOR TRIM OPTION TABLE.
 - ALL WINDOWS HAVE 7'-0 1/2" HEADER HEIGHT UNLESS OTHERWISE NOTED.
 - ALL HEADERS IN NON-BEARING WALLS SHALL BE A SINGLE FLAT 2x4 OR 2x6 ATTACHED TO CRIPPLES ABOVE, UNLESS OTHERWISE NOTED.

- GYPSON NOTES** RYAN
- AT GARAGE:**
GYPSON BOARD AT COMMON WALLS, CEILING, BEAM WRAPS AND SUPPORTS PER STANDARD DETAIL FA-1(b) FIRE ASSEMBLIES OR AS REQUIRED BY LOCAL CODE.
- AT STAIRS:**
1/2" GYPSON BOARD AT UNDERSIDE OF STAIRS AND WALLS IN CLOSET

- LVL PLY TO PLY FASTENING SCHEDULE: (WHERE APPLICABLE BASED ON LVL USAGE)**
- 1A - (2) PLY UP TO AND INCLUDING 11/8" TALL; FASTEN PLYS W/ (2) ROWS 16D NAILS AT 12" O.C.
 - 2A - (2) PLY 14" TO AND 18" TALL (INCLUSIVE); FASTEN PLYS W/ (3) ROWS 16D NAILS AT 12" O.C.
 - 3A - (2) PLY 20" TALL AND OVER; FASTEN PLYS W/ (4) ROWS 16D NAILS AT 12" O.C.
 - 4A - (3) PLY UP TO AND INCLUDING 11/8" TALL; FASTEN PLYS W/ (2) ROWS 16D NAILS AT 12" O.C. FROM EACH SIDE
 - 5A - (3) PLY 14" TO AND 18" TALL (INCLUSIVE); FASTEN PLYS W/ (3) ROWS 16D NAILS AT 12" O.C. FROM EACH SIDE
 - 6A - (3) PLY 20" TALL AND OVER; FASTEN PLYS W/ (4) ROWS 16D NAILS AT 12" O.C. FROM EACH SIDE
 - 1A - (4) PLY (ALL SIZES); FASTEN PLYS W/ (2) ROWS 1/2" DIAMETER A307 BOLTS AT 24" O.C. SEE SHOP DRAWING FOR ADDITIONAL INFORMATION.

FIELD INSTALLED FIRST FLOOR BEAM/HEADER SCHEDULE

IDENTIFIER	DESCRIPTION	LENGTH	OPTIONS	ENG. NUM.	REMARKS
B04-2	LVL - 11-4	11'-4 1/16"	SRM, SQK, SGL, ELA, ELK	1017	1A
B05-2	LVL - 11-4	11'-8 1/2"	SRM, SQK, SGL, ELA, ELK	1017	1A
BI	BEAM STEEL - W12X35	24'-2"		1021	
BIT-2	LVL - 11-4	3'-10"	BARGAAFBFA	1077	1A
BI0-3	LVL 1.75 - 10	16'-4"	GCC, GAA	1051	5A
B2	BEAM STEEL - W12X26	20'-2 1/2"	SRI	1022	

FIRST FLOOR JACK SCHEDULE

IDENTIFIER	DESCRIPTION	OPTIONS	ENG. NUM.	REMARKS
J01	JACK - (5) 2X4 SP#11		1021	
J02	JACK - (5) 2X6 SP#11		1021	
J03	JACK - (2) 2X4 SP# STUD GRADE		1019	
J04	JACK - (3) 2X4 SP# STUD GRADE		1017	
J05	JACK - (3) 2X4 SP# STUD GRADE		1017	
J06	JACK - (3) 2X4 SP# STUD GRADE		1057	
J07	JACK - (3) 2X4 SP# STUD GRADE		1057	
J10	JACK - (5) 2X4 SP#11	SRI	1023	
J16	JACK - (3) 2X6 SP# STUD GRADE	GCC, GAA	1051	
J17	JACK - (3) 2X6 SP# STUD GRADE	GCC, GAA	1051	
J21	JACK - (3) 2X4 SP# STUD GRADE	SRM, SQK, SGL, ELA, ELB, ELK	1017	
J22	JACK - (3) 2X4 SP# STUD GRADE	SRM, SQK, SGL, ELA, ELB, ELK	1017	
J08	JACK - (2) 2X4 SP# STUD GRADE		1007	
J09	JACK - (2) 2X4 SP# STUD GRADE		1007	
J40	JACK - (2) 2X4 SP# STUD GRADE	GCC, GAA	1074	
J41	JACK - (2) 2X4 SP# STUD GRADE	GCC, GAA	1074	
J44	JACK - (2) 2X4 SP# STUD GRADE	BAR, GAA, FBA	1077	
J45	JACK - (2) 2X6 SP# STUD GRADE	BAR, GAA, FBA	1077	
J40	JACK - (5) 2X6 SP# STUD GRADE	GCC, FBA, FCA	1050	CRIPPLES

DCY-YR-S065

DCY COMM-L0T-UNIT
COMM-L0T
VLLGS OF WINDING CREEK MONT CO - S065
STREET ADDRESS
480 WILD HORSE DRIVE
CITY STATE OH ZIP
CENTERVILLE OH 45450

SET NO. NRM00
VERSION 01
DRAWN BY SGA
DATE: 6/29/15
OPTION

NORMANDY
DRAWING TITLE
FIRST FLOOR PLAN
OPTION DESCRIPTION

NVR
NVR, Inc.
Architectural Services
Suite 100
5285 Westchester Drive
Frederick, MD 21703

C:\NVR\Solves\NORMANDY_ARCH00_01\DCY-YR-S065\20-6956\Sheets\01-Specific\35_A-7_PLN1_US.dwg 07/31/20 7:56 am

SHEET NO. **A-7** OF 35

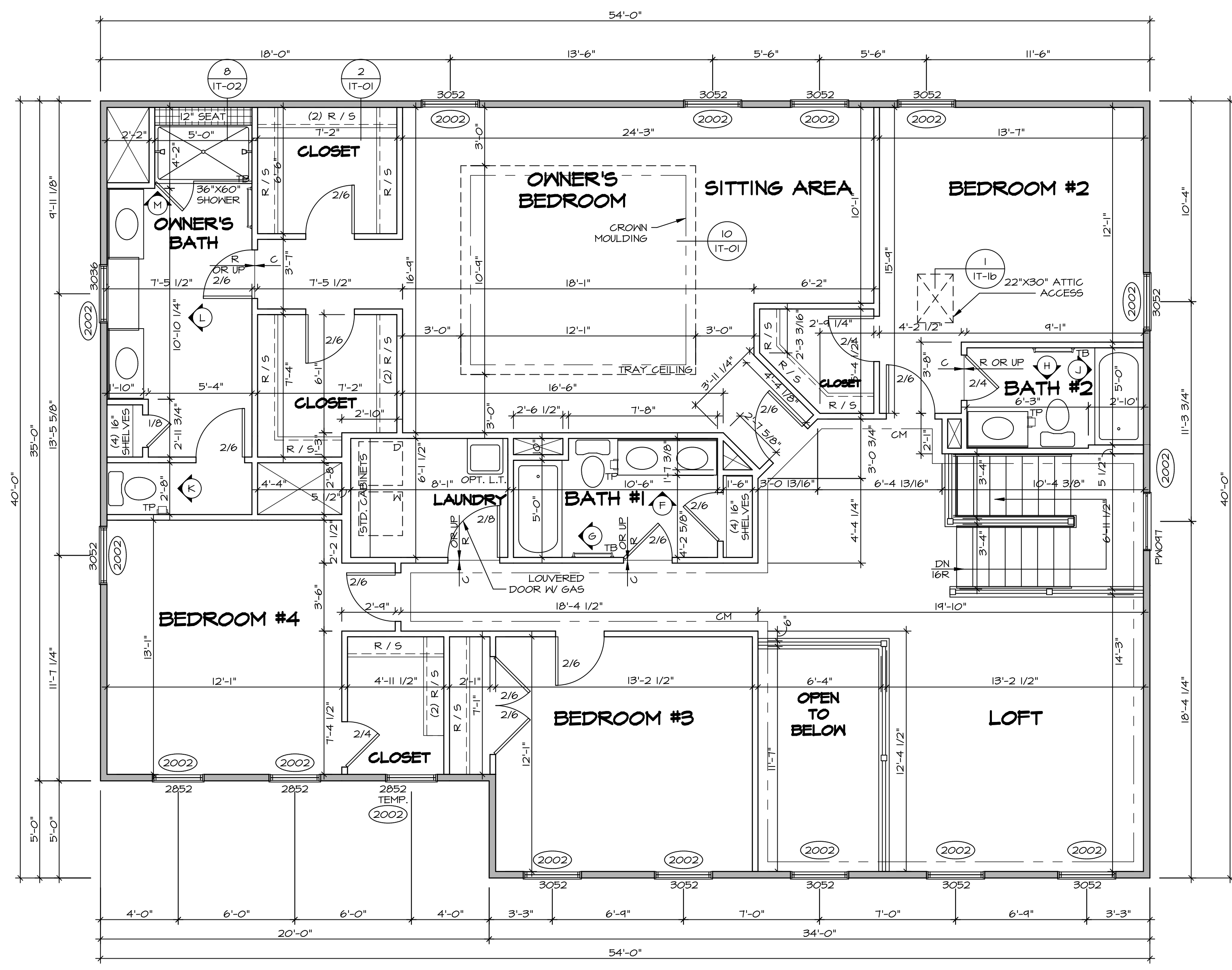

LEGEND

- BEARING WALL
- NON BEARING WALL
- INDICATES BEARING FROM POINT-LOAD ABOVE JACKS
- BEAM/HEADER
- PAD FOOTING
- STEEL COLUMN
- PORTAL FRAME
- JOIST/TRUSS
- LVL
- ENGINEERING PAGE NUMBER

SEE FC DETAILS FOR FRAMING CONNECTORS

- FLOOR PLAN NOTES** RYAN
- ALL HEADERS ARE (2) 2x6 w/ 2x4 WALLS OR (3) 2x6 w/ 2x6 WALLS, UNLESS OTHERWISE NOTED.
 - ALL HEADERS TO HAVE (1) 2x4 OR 2x6 JACK AND KING STUD EACH END, UNLESS OTHERWISE NOTED.
 - ALL EXTERIOR WALLS TO BE 4" w/ OSB OR 3 1/2" w/ T-PLY, ALL INTERIOR WALLS TO BE 3 1/2", UNLESS OTHERWISE NOTED.
 - HATCHED AREAS INDICATE DROPPED CEILINGS. ALL DROPPED CEILINGS ARE 12" UNLESS OTHERWISE NOTED.
 - SEE "BRACED WALL PANEL DETAIL SHEET" FOR SPECIAL WALL FRAMING LOCATIONS AND HEADER SIZES, IF APPLICABLE.
 - SEE STANDARD DETAIL CATEGORY "IT" SHEET(S) FOR INTERIOR TRIM DETAILS.
 - SEE ARCHITECTURAL DETAIL SHEET "AD" FOR HOUSE SPECIFIC INTERIOR TRIM OPTION TABLE.
 - ALL WINDOWS HAVE 7'-0" 1/2" HEADER HEIGHT UNLESS OTHERWISE NOTED.
 - ALL HEADERS IN NON-BEARING WALLS SHALL BE A SINGLE FLAT 2x4 OR 2x6 ATTACHED TO CRIPPLES ABOVE, UNLESS OTHERWISE NOTED.

SECOND FLOOR JACK SCHEDULE

IDENTIFIER	DESCRIPTION	OPTIONS	ENG. NUM.	REMARKS

SECOND FLOOR PLAN
SCALE: 1/4" = 1'-0"

DIV-COMM-LOT-UNIT
DCY-YR-S065
COMM-LOT
VILGE OF WINDING CREEK MONT CO - S065
STREET ADDRESS
480 WILD HORSE DRIVE
CITY STATE OH ZIP
CENTERVILLE OH 45459

NVR, Inc., owner, expressly reserves its copyright in these plans. These plans are not to be reproduced, changed, copied, or otherwise used in any way without the written consent of NVR, Inc.

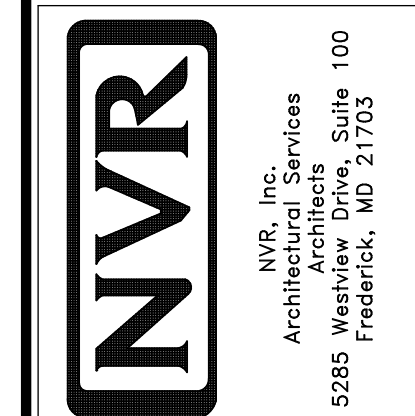

SHEET NO. A-8	MODEL NORMANDY	SET NO. VERSION DRAWN BY DATE OPTION	DESCRIPTION SECOND FLOOR PLAN
38		01 SGA 6/29/15 OPTION	

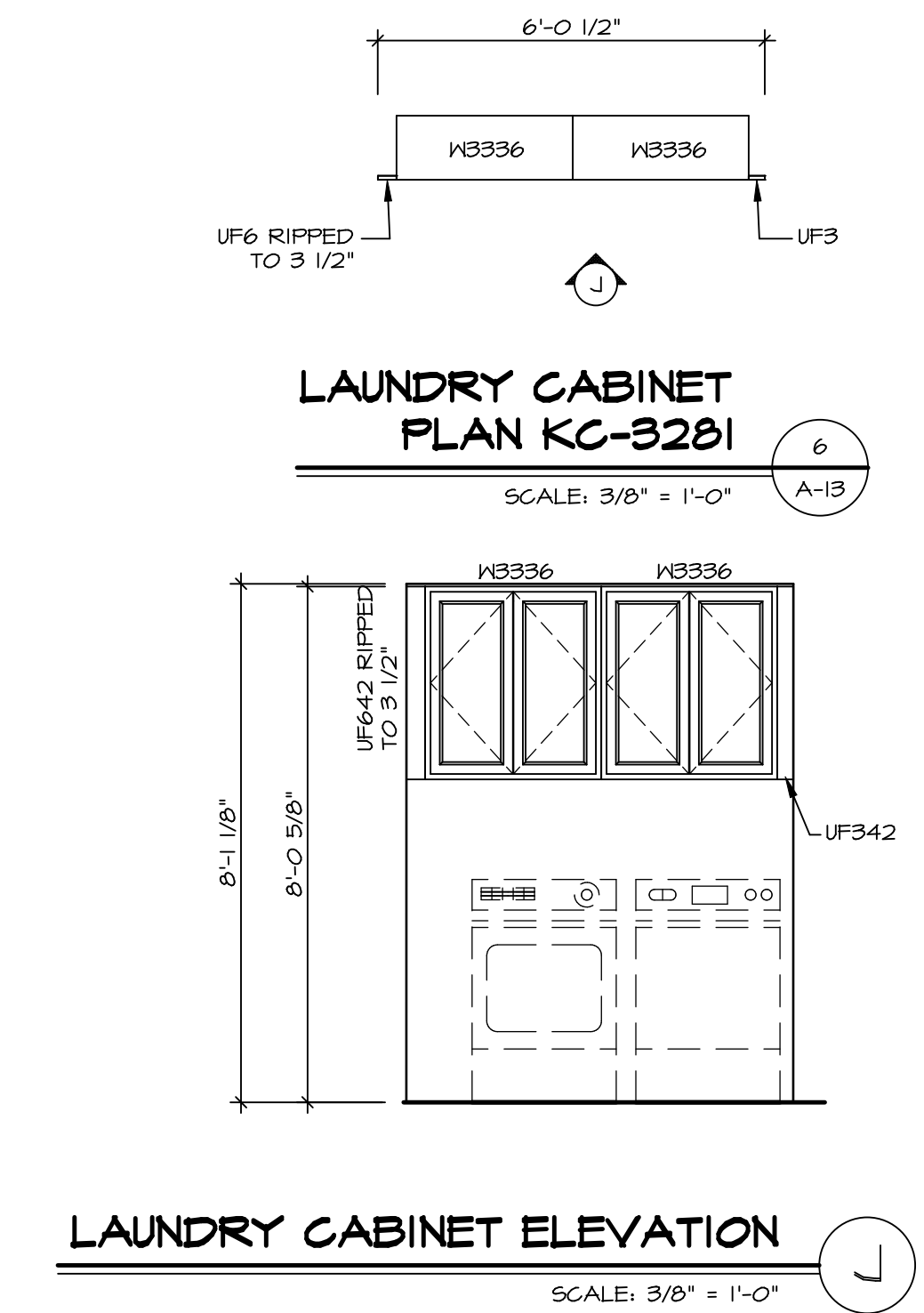
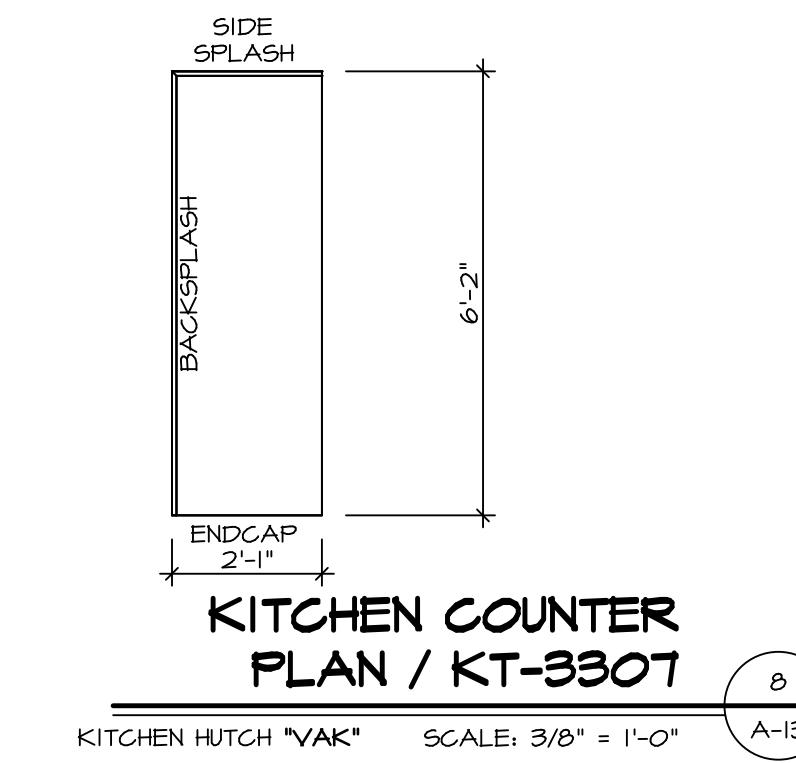
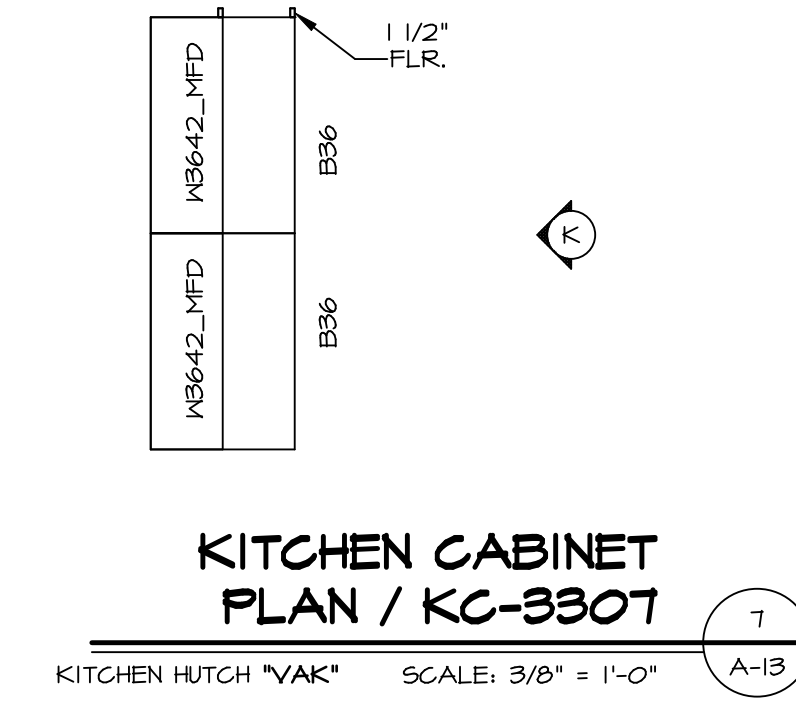
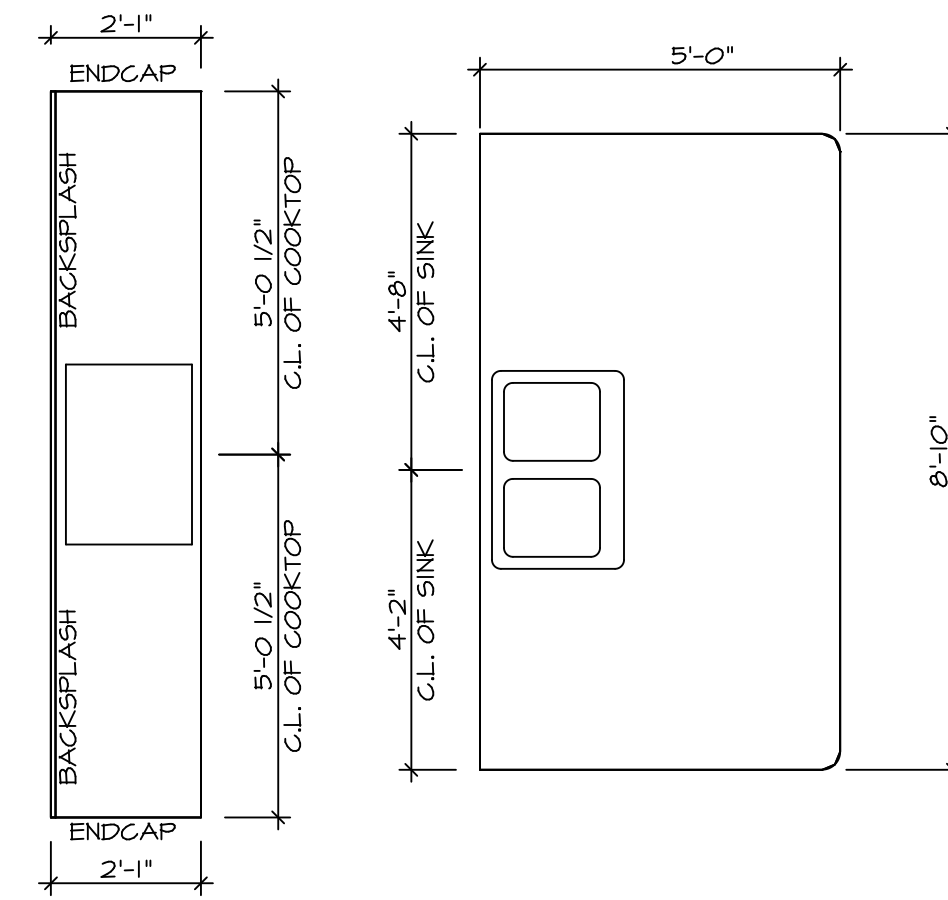
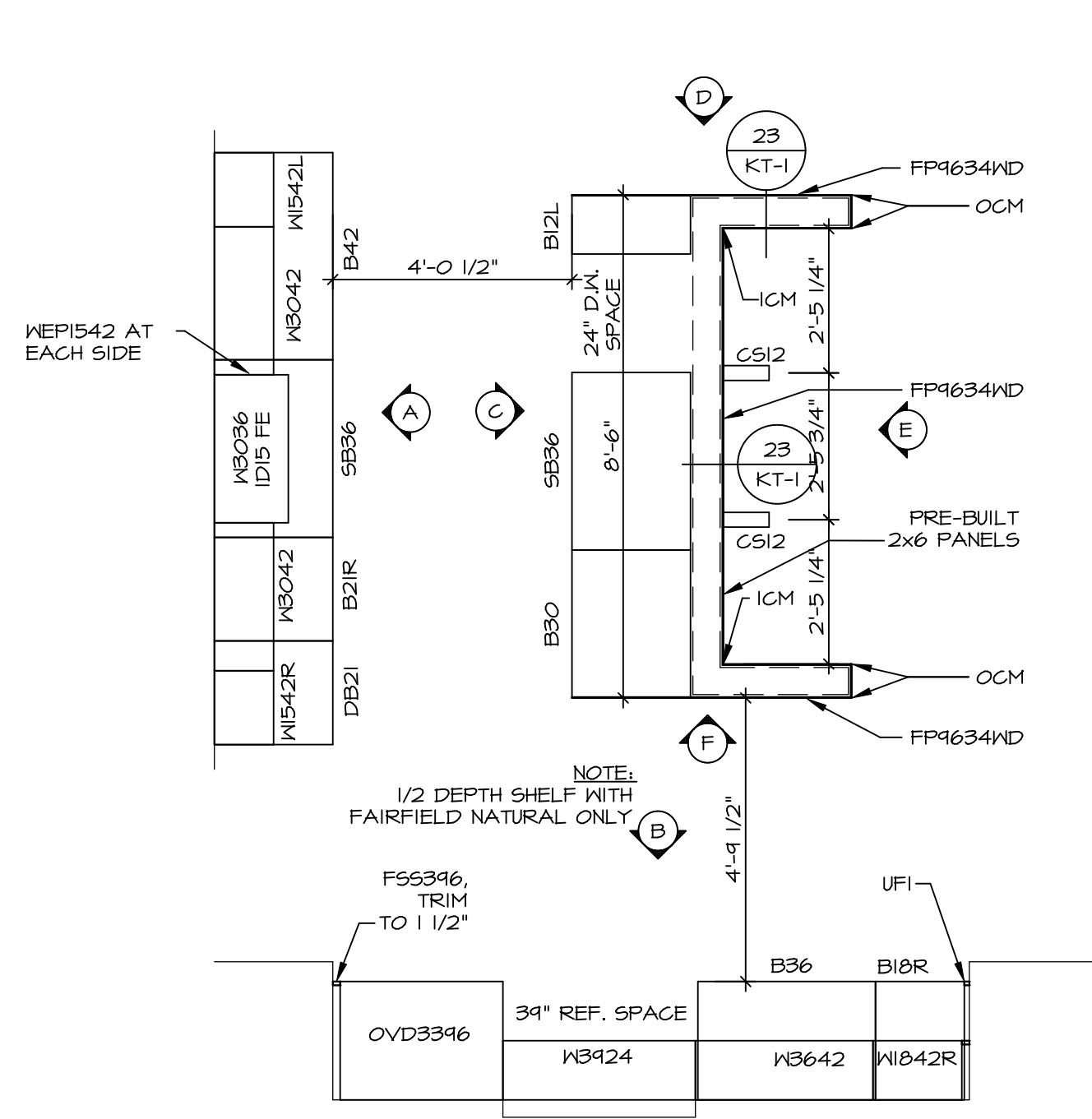

KITCHEN CABINET PLAN / KC-3231
SCALE: 3/8" = 1'-0" A-13

KITCHEN COUNTERTOP PLAN / KT-3301
SCALE: 3/8" = 1'-0" A-13

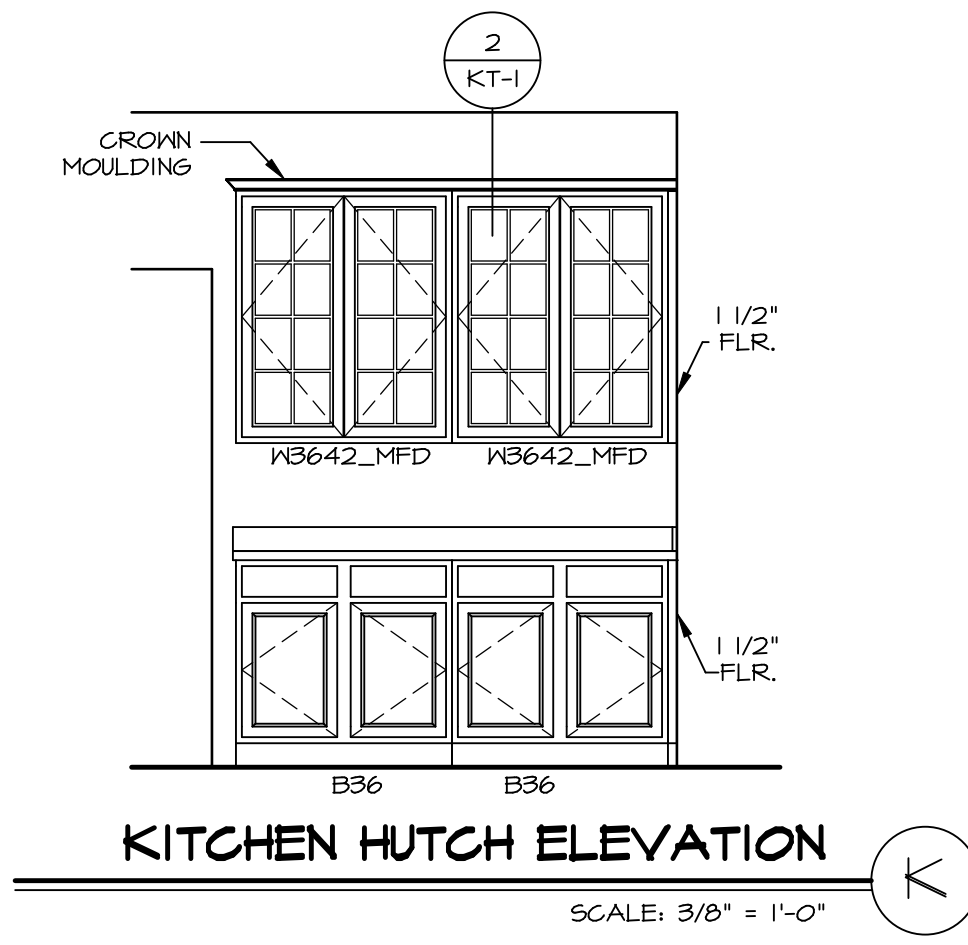
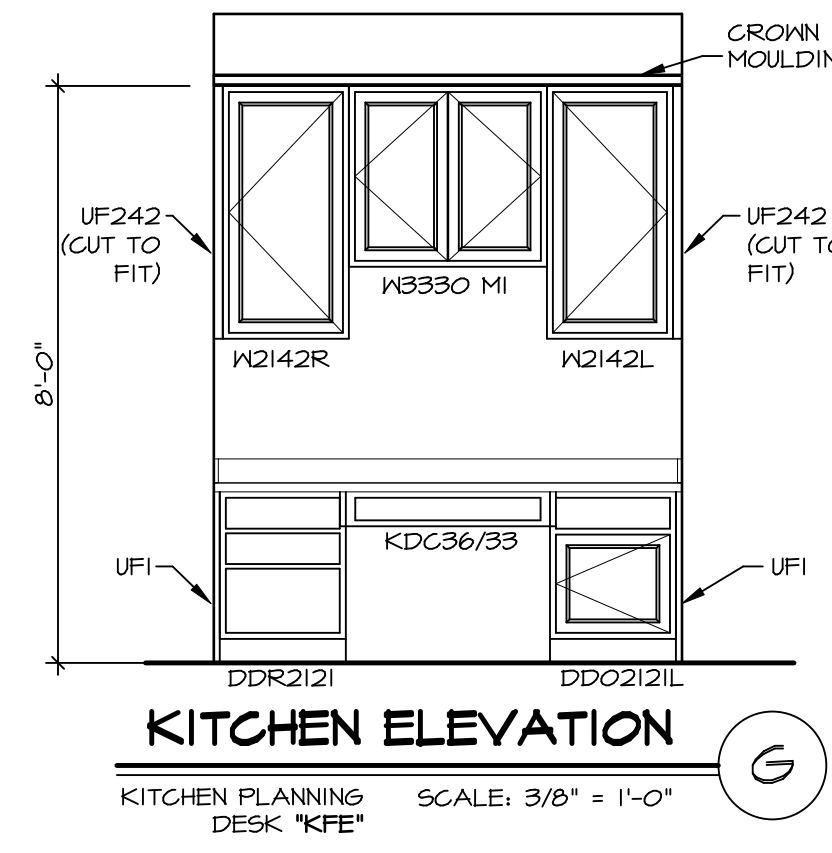
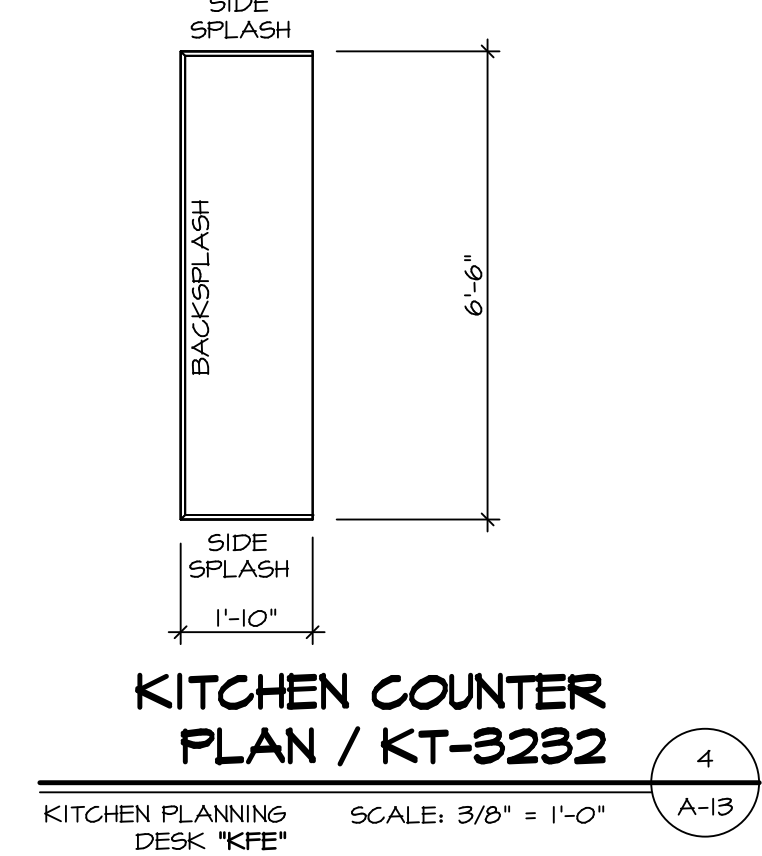
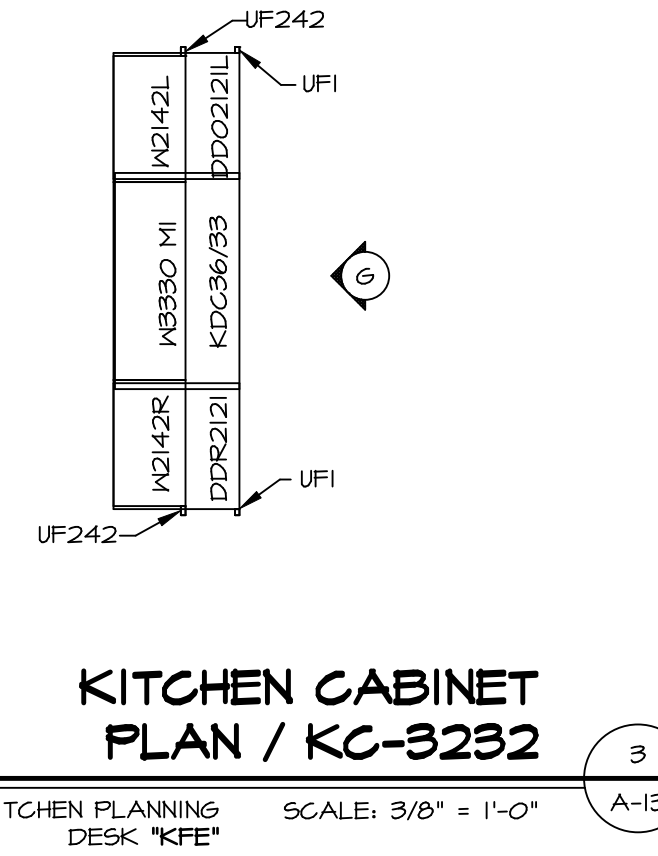

KITCHEN CABINET PLAN / KC-3232
SCALE: 3/8" = 1'-0" A-13

KITCHEN COUNTER PLAN / KT-3232
SCALE: 3/8" = 1'-0" A-13

KITCHEN ELEVATION
SCALE: 3/8" = 1'-0" G

KITCHEN HUTCH ELEVATION
SCALE: 3/8" = 1'-0" K

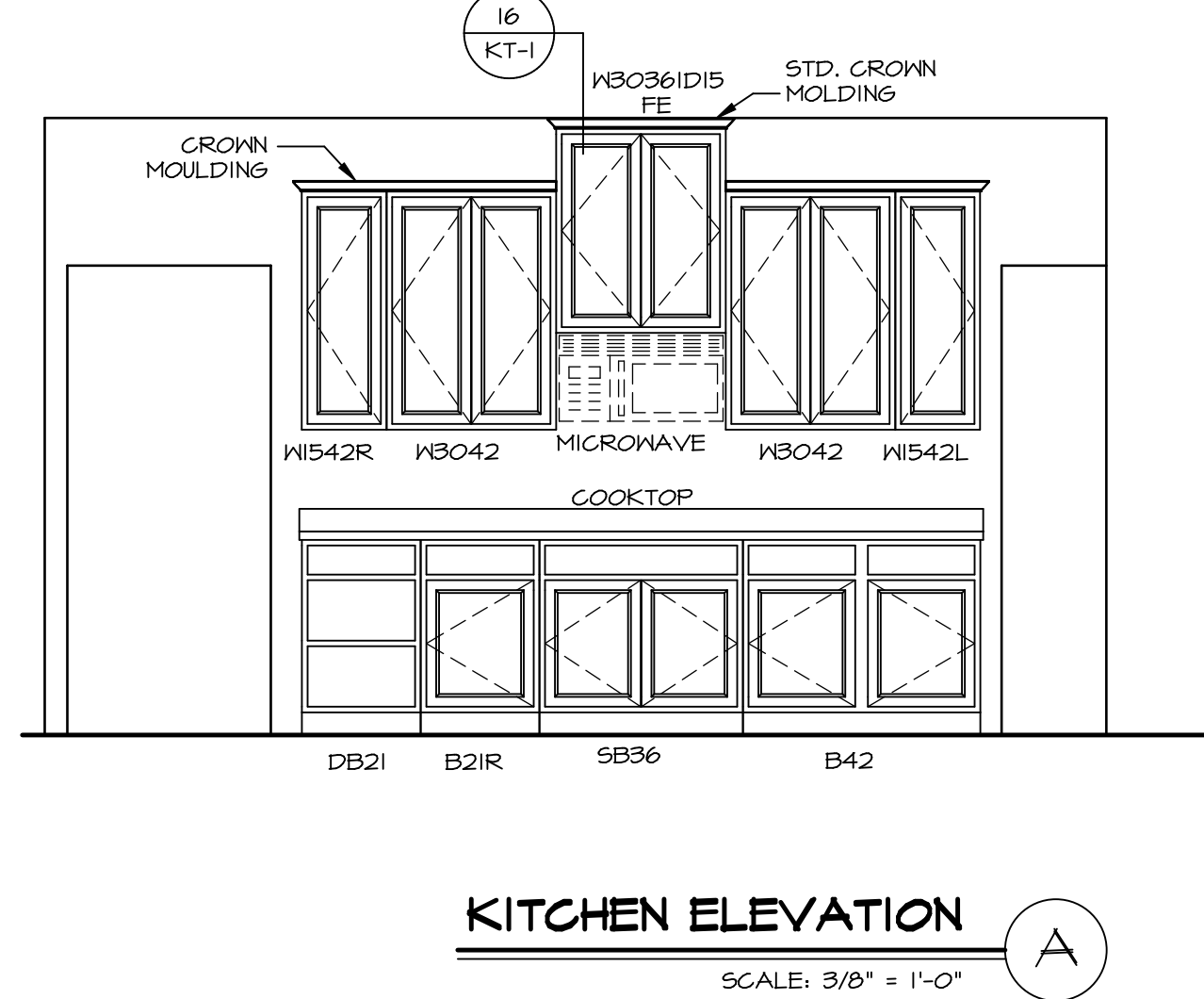
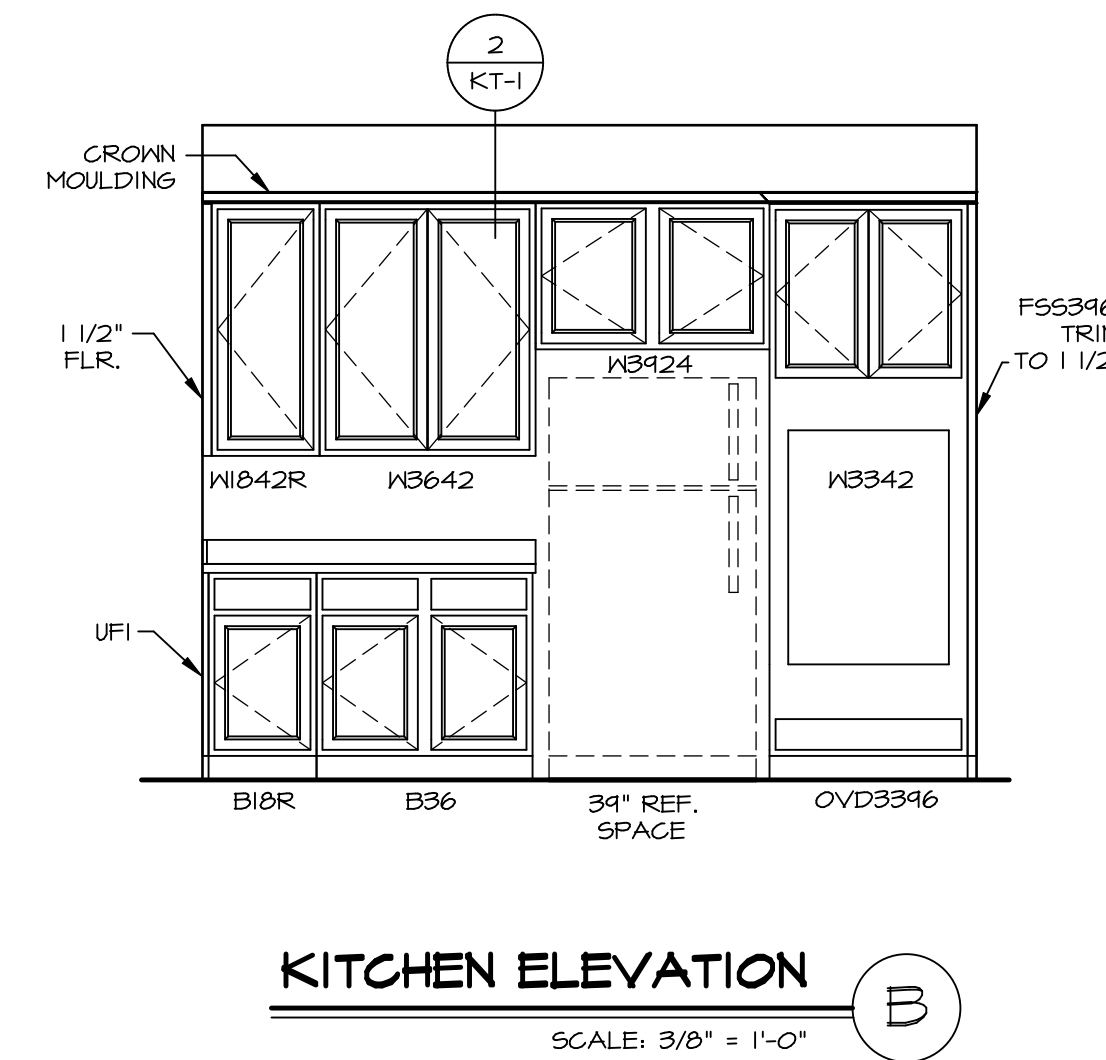
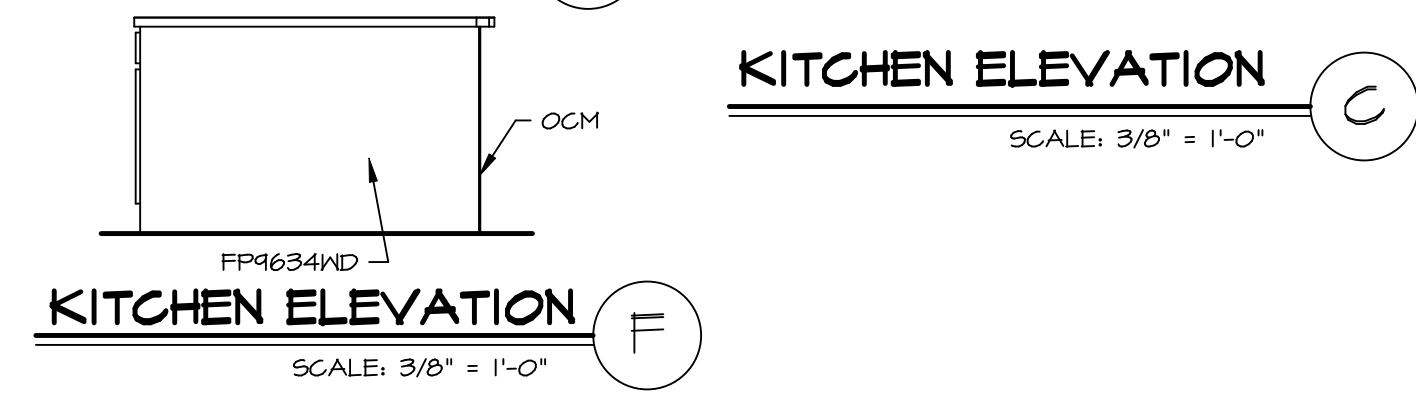
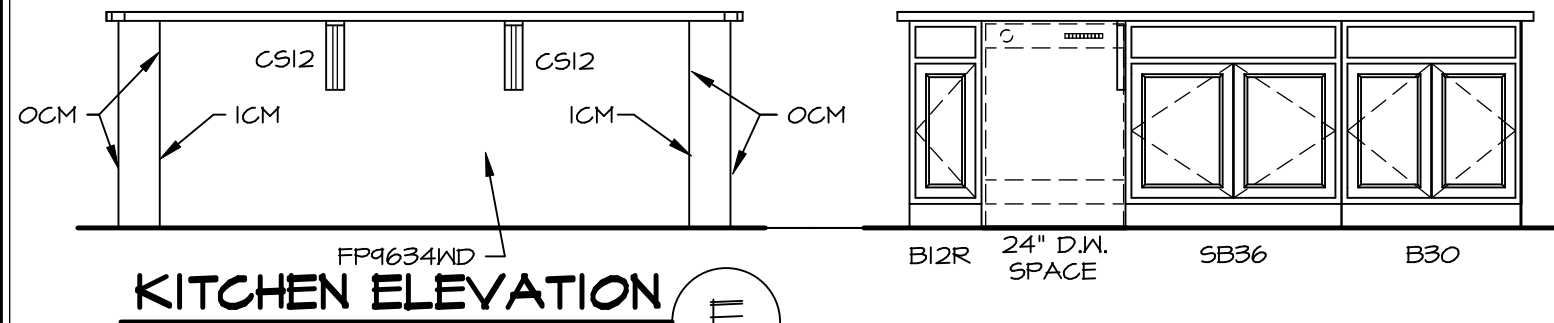
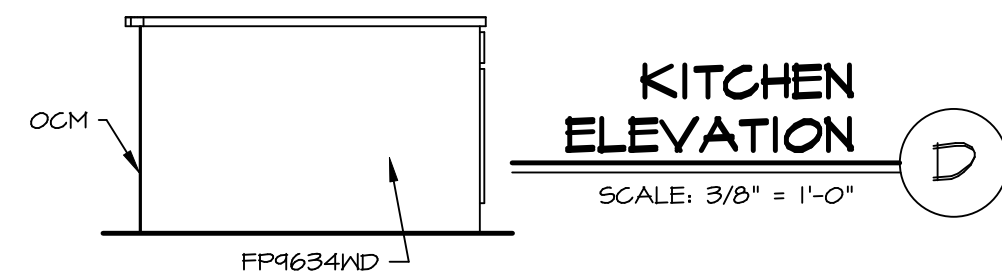

KITCHEN ELEVATION
SCALE: 3/8" = 1'-0" B

KITCHEN ELEVATION
SCALE: 3/8" = 1'-0" A

- NOTES:**
- CABINET LAYOUT (S) ARE BASED ON FINISHED DIMENSIONS TO DRYWALL.
 - IF KITCHEN PLANS/ELEVATIONS CALL-OUT STANDARD MOLDINGS, REFER TO STANDARD DETAIL (11/KT-1) FOR REPLACEMENT BASED ON CABINET STYLE.
 - ALL (UFI) FILLERS ARE TO BE "TRIM TO FIT" UNLESS OTHERWISE NOTED.
 - CABINET MUST BE SET, SHIMMED, LEVELED AND PLUMB w/ ADJOINING BASE CABINETS.
 - SET PRE-FINISHED SCRIBE MOLDING AT CABINET BULKHEADS AND AT ENDS (WHERE CABINETS MEET DRYWALL.) PRE-FINISHED SCRIBE MOLDING SHALL BE USED TO PAD OUT CABINET SIDES AT STILE FOR RETURN PIECES OF THE FACE-MOUNTED CABINET CROWN MOLDING.
 - HARDWARE INSTALL NOTE: KNOBS GO ON DOORS AND DRAWERS FOR ALL AREAS. ALL DRAWER FRONTS AND DOORS GET (I) KNOB/ PULL. NO HARDWARE ON FALSE DRAWER FRONTS.

DIV-COMM-Lot-UNIT DCY-YR-S065

COMM-Lot VILGS OF MINDING CREEK MONT CO - S065

STREET ADDRESS 480 WILD HORSE DRIVE

CITY STATE OH ZIP 45459

CENTERVILLE

NVR
NVR, Inc.
Architectural Services
100
5285 West
Friedrich, MD 21703

SET NO. NRM00
VERSION 01
DRAWN BY RJC
DATE: 6/29/15
OPTION

NORMANDY
DRAWING TITLE
KITCHEN LAYOUT

A-13

OPTION DESCRIPTION

46

C:\NVR\Solves\NORMANDY-NRM00_01\DCY-YR-S065\20-6956\Sheets\Lot_Specific\46_A-13_KIT_LS.dwg 07/31/20 - 7:56 am

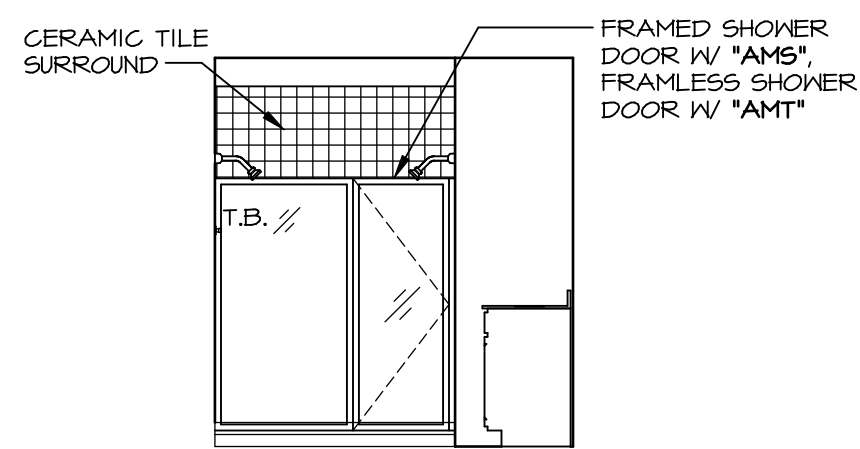

M OWNER'S BATH - "AMG"
SCALE: 1/4" = 1'-0"

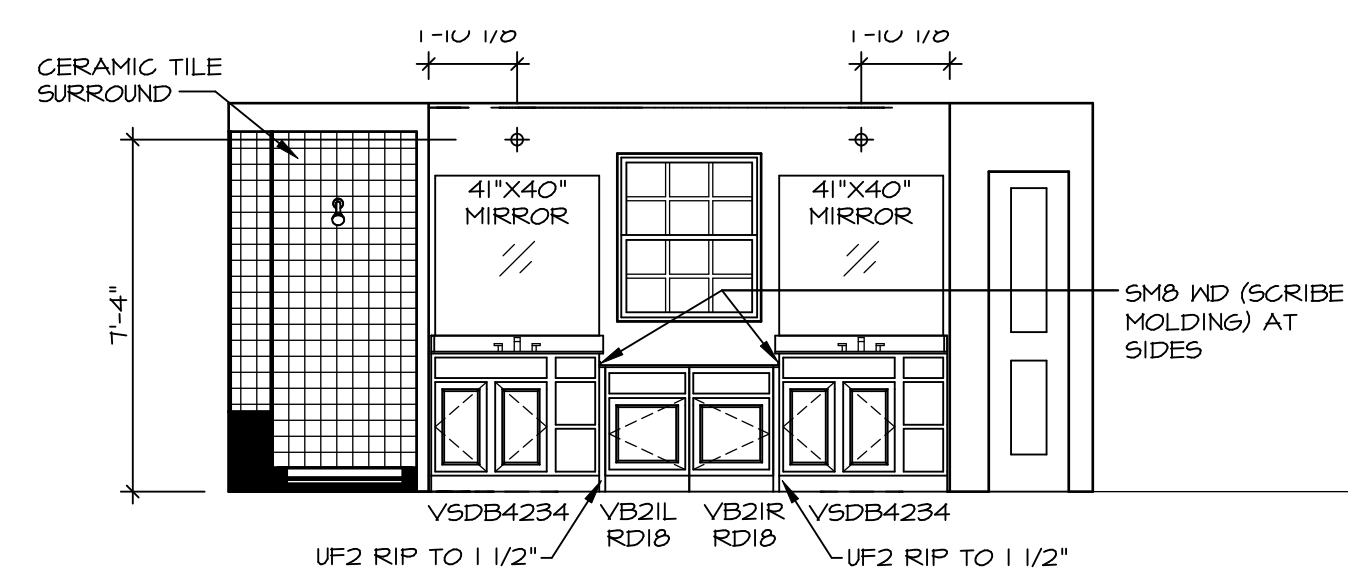

L OWNER'S BATH - "AMG"
SCALE: 1/4" = 1'-0"

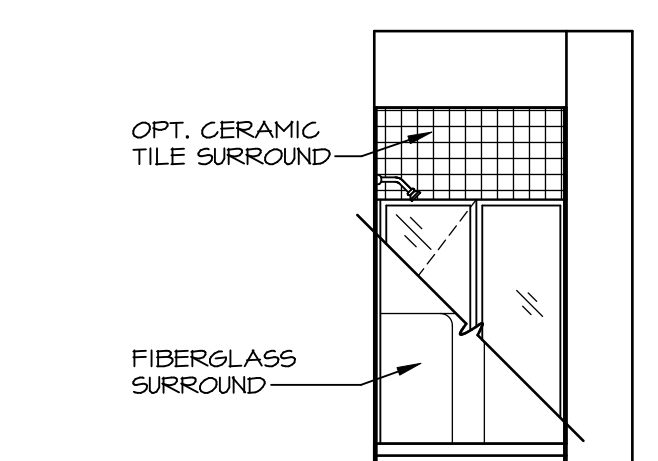

E FIRST FLOOR BATH - "BAR"
SCALE: 1/4" = 1'-0"

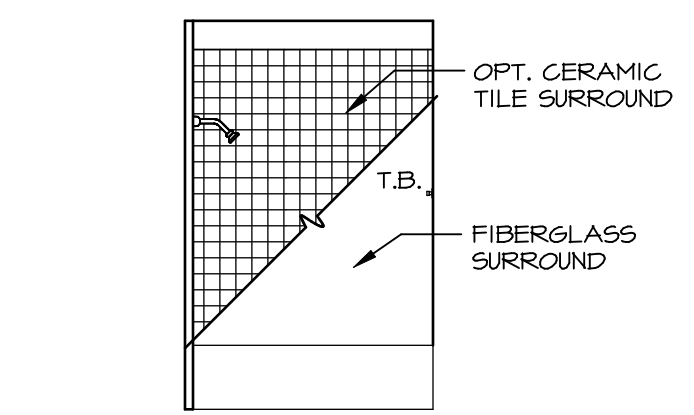

J BATH #2
SCALE: 1/4" = 1'-0"

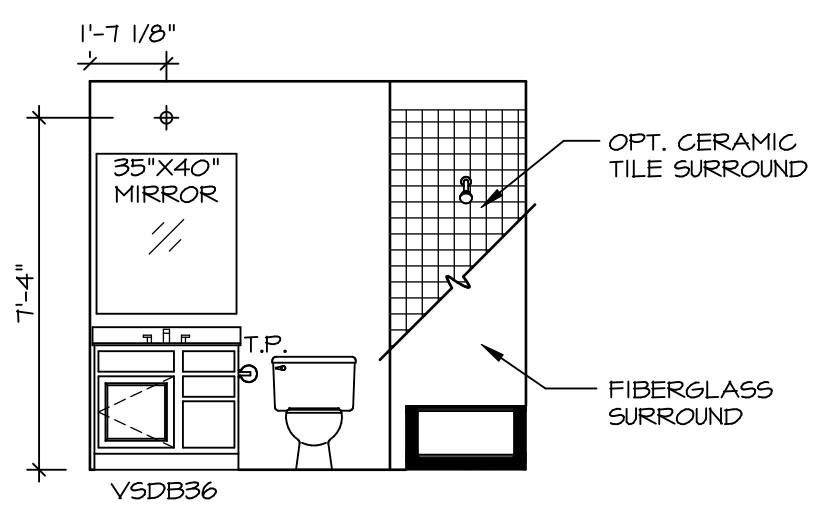

H BATH #2
SCALE: 1/4" = 1'-0"

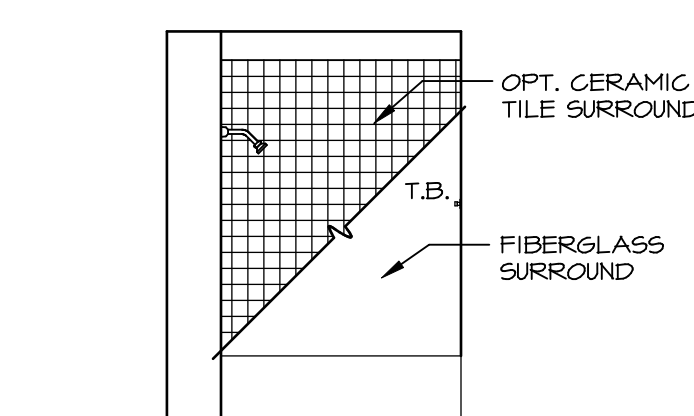

G BATH #1
SCALE: 1/4" = 1'-0"

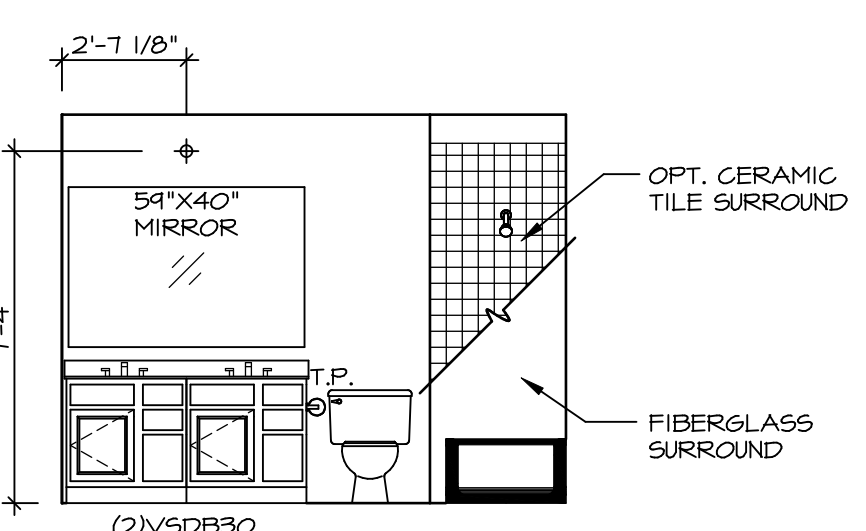

F BATH #1
SCALE: 1/4" = 1'-0"

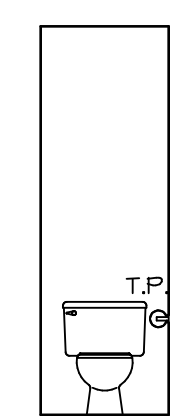

K OWNER'S BATH - "AMA" OR "AMG"
SCALE: 1/4" = 1'-0"

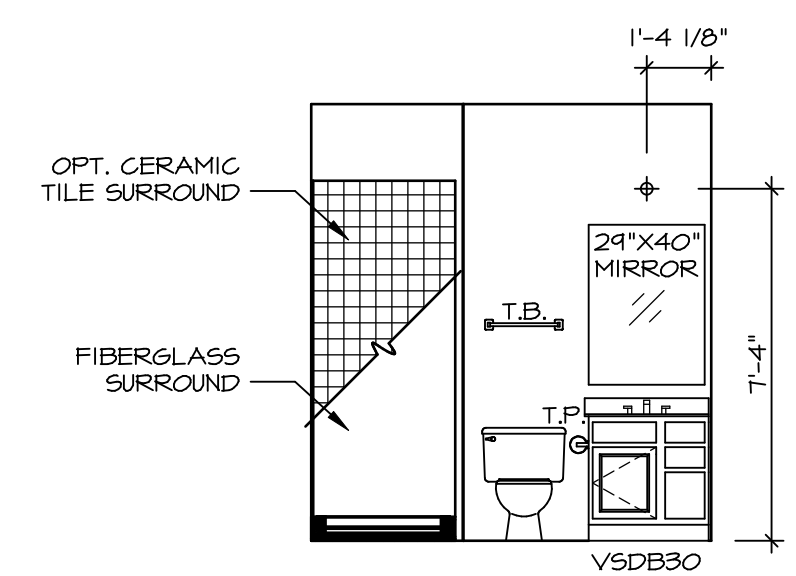

D FIRST FLOOR BATH - "BAR"
SCALE: 1/4" = 1'-0"

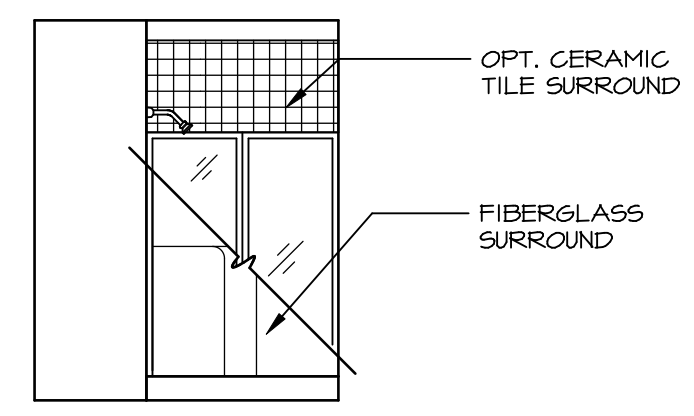

B BASEMENT BATH - "AEB"
SCALE: 1/4" = 1'-0"

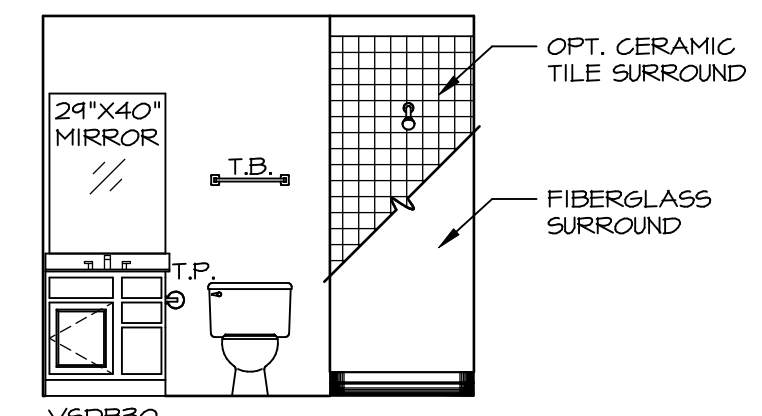

A BASEMENT BATH - "AEB"
SCALE: 1/4" = 1'-0"

NOTES:

1. TEMPERED GLASS SHOWER ENCLOSURE WITH SWING DOOR OR OPTIONAL SLIDING DOOR BY DIVISION
2. TUB ACCESS PANELS PROVIDED AS NEEDED, ALL MATERIALS BY DIVISION
3. REFER TO SHEET (11-2) FOR TUB AND SHOWER DETAILS.
4. ALL VSDB24-42 DRAWERS TO BE SET ON RIGHT HAND.
5. BATH ELEVATIONS ARE SHOWN PER PLAN.

SHEET NO. A-14	MODEL NORMANDY	SET NO. NRM00	VERSION 01
		DRAWN BY SGA	DATE: 5/29/15
DRAWING TITLE BATH ELEVATIONS	OPTION DESCRIPTION	DIV-COMM-LOT-UNIT DCY-YR-S065	
		COMM-LOT VILGS OF WINDING CREEK MONT CO - S065	
48	48	STREET ADDRESS 480 WILD HORSE DRIVE	
		CITY CENTERVILLE	
		STATE	OH
		ZIP	45458
		APT. NO.	----

NVR, Inc., owner, expressly reserves its copyright in these plans. These plans are not to be reproduced, changed, copied, or otherwise used in any way without the written consent of NVR, Inc.

NVR
NVR, Inc.
Architectural Services
5285 West Frederick, Suite 100
Frederick, MD 21703

C:\NVR\Solves\NORMANDY_NRM00_01\DCY-YR-S065\20-6956\Sheets\Lot_Specific\48_A-14_BATH_LS.dwg 07/31/20 - 7:56 am