

1 PLUMBING PLAN
A-5 SCALE: 1/4" = 1'-0"

NOTE
RADON REMEDIATION
RADON LOOP:
 - (4") PERFORATED HDPE "LOOP"
 - MUST BE PLACED IN STONE BED SLIGHTLY HIGHER THAN ANY INTERIOR DRAINTILE
 - LOOP TO BE SEPARATE FROM ANY DRAINTILE ELEMENTS
 - TO BE CORRUGATED HDPE PIPE
 - SCREWS TO BE INSTALLED THROUGH LOOP AT TEE UP INTO STACK
STACK REQUIREMENTS:
 - 3" PVC STACK (4" IF BASEMENT IS GREATER THAN 2200 SOFT.)
 - NO PART OF STACK IS TO BE HORIZONTAL
 - PIPE TO BE PHYSICALLY LABELED IN THE FIELD AS "RADON VENT" OR OTHER JURISDICTIONALLY REQUIRED LANGUAGE (ON EVERY LEVEL OF HOUSE)
 - ROOF TERMINATION TO BE IN TOP 1/3 OF ROOF
 - SCREEN INSTALLED TO KEEP PESTS OUT OF RADON VENT AT ROOF TERMINATION

SHEET NO. A-5	MODEL SAINT LAWRENCE	SET NO. SLR00	VERSION 01
	DRAWING TITLE PLUMBING PLAN	DRAWN BY CDK	DATE 5/15/18
	OPTION DESCRIPTION	OPTION	
			29

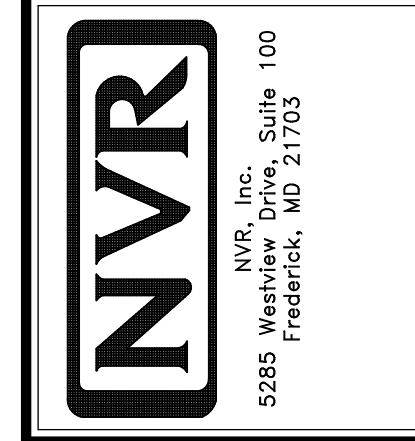

© NVR, Inc. NVR, Inc. expressly reserves the right to modify, amend, or change these plans without notice. These plans are not to be reproduced, changed, or copied in any way without the written consent of NVR, Inc.

DIV-COMM-LOT-UNIT DCY-VR-S091	
COMM-LOT VILGE OF WINDING CREEK MONT CO - S091	APT. NO. ----
STREET ADDRESS 11075 ELK CREEK DRIVE	CITY STATE OH ZIP CENTERVILLE OH 45458

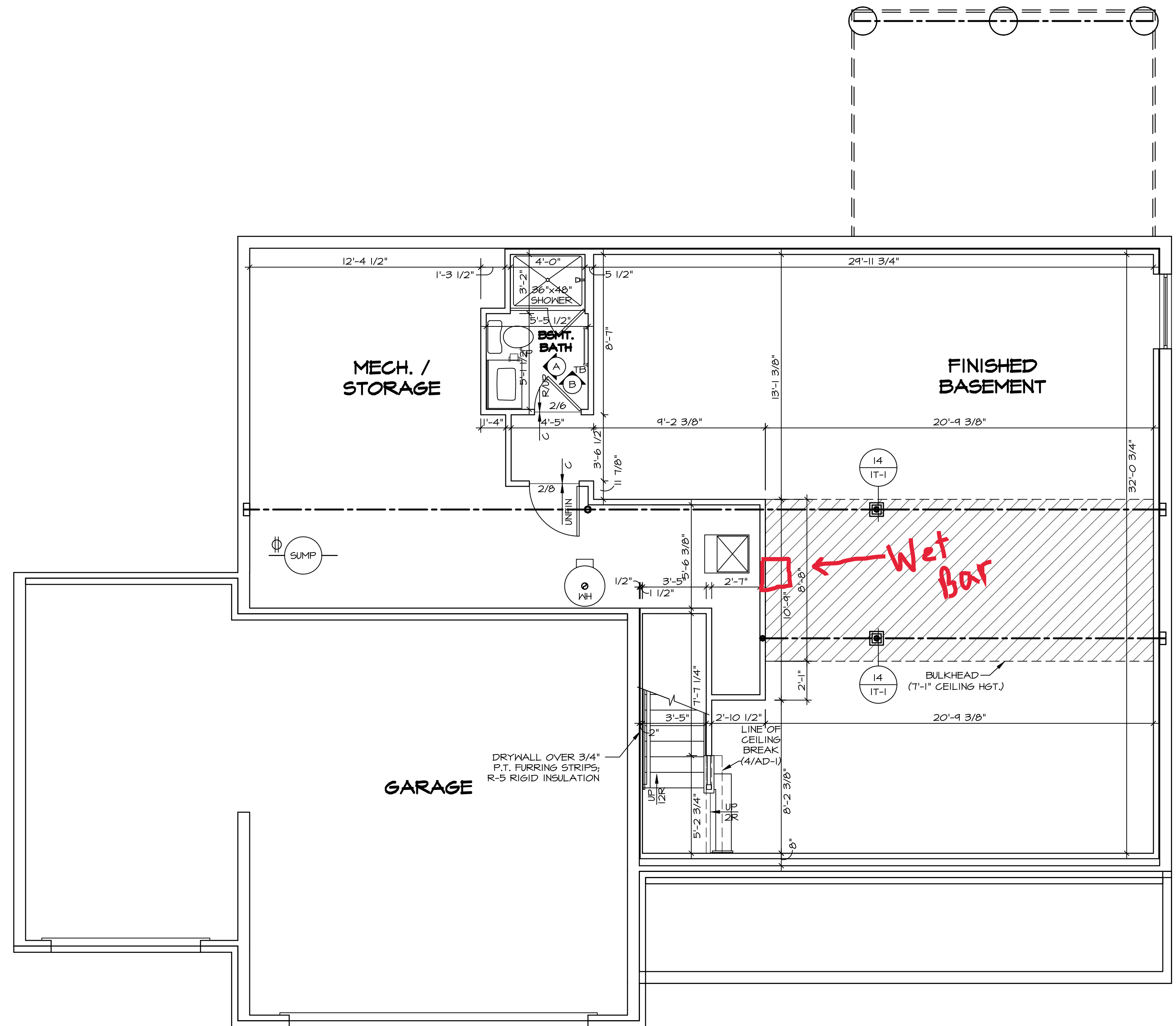

LEGEND	
	BEARING WALL
	NON BEARING WALL
	INDICATES BEARING FROM POINT-LOAD ABOVE
	JACKS
	BEAM/HEADER
	PAD FOOTING
	STEEL COLUMN
	TRUSS TIE DOWN
	PORTAL FRAME
	JOIST/TRUSS
	LVL
	ENGINEERING PAGE NUMBER

SEE FC DETAILS FOR FRAMING CONNECTORS

- FLOOR PLAN NOTES**
- ALL HEADERS ARE (2) 2x6 w/ 2x4 WALLS OR (3) 2x6 w/ 2x6 WALLS, UNLESS OTHERWISE NOTED.
 - ALL HEADERS TO HAVE (1) 2x4 OR 2x6 JACK AND KING STUD EACH END, UNLESS OTHERWISE NOTED. MULTI-OPENING HEADERS TO HAVE (2) JACKS AT INTERMEDIATE BEARING, UNLESS OTHERWISE NOTED.
 - ALL EXTERIOR WALLS TO BE 4" w/ OSB OR 3 1/2" w/ LAMINATED FIBROUS STRUCTURAL SHEATHING. ALL INTERIOR WALLS TO BE 3 1/2", UNLESS OTHERWISE NOTED.
 - HATCHED AREAS INDICATE DROPPED CEILINGS. ALL DROPPED CEILINGS ARE 12" UNLESS OTHERWISE NOTED. SEE "BRACED WALL PANEL DETAIL SHEET" FOR SPECIAL WALL FRAMING LOCATIONS AND HEADER SIZES, IF APPLICABLE.
 - SEE STANDARD DETAIL CATEGORY "IT" SHEET(S) FOR INTERIOR TRIM DETAILS.
 - SEE ARCHITECTURAL DETAIL SHEET "AD" FOR HOUSE SPECIFIC INTERIOR TRIM OPTION TABLE.
 - ALL WINDOWS HAVE 1" O 1/2" HEADER HEIGHT UNLESS OTHERWISE NOTED.
 - ALL HEADERS IN NON-BEARING WALLS SHALL BE A SINGLE FLAT 2x4 OR 2x6 ATTACHED TO CRIPPLES ABOVE, UNLESS OTHERWISE NOTED.
 - TANKED WATER HEATER SHOWN AS BASE CONDITION. OPTIONAL TANKLESS WATER HEATER IS AVAILABLE IN LIEU OF TANKED WATER HEATER.

- GYPSUM NOTES**
- AT GARAGE:
GYPSUM BOARD AT COMMON WALLS, CEILING, BEAM WRAPS AND SUPPORTS PER STANDARD DETAIL FA-1(b) FIRE ASSEMBLIES OR AS REQUIRED BY LOCAL CODE.
- AT STAIRS:
1/2" GYPSUM BOARD AT UNDERSIDE OF STAIRS AND WALLS IN CLOSET

BASEMENT FLOOR PLAN
SCALE: 1/4" = 1'-0"

SHEET NO. A-6	MODEL SAINT LAWRENCE	SET NO. SLR00	VERSION 01
	DRAWING TITLE BASEMENT FLOOR PLAN	DRAWN BY GDP	DATE: 5/15/18
32	OPTION DESCRIPTION	OPTION	
	 NVR, Inc. Suite 100 Frederick, MD 21703 5285 Washburn Drive Frederick, MD 21703		
DIV-COMM-LOT-UNIT DCY-VR-5091		COMM-LOT VILGE OF WINDING CREEK MONT CO - 5091	
STREET ADDRESS 11075 ELK CREEK DRIVE		APT. NO. -----	
CITY CENTERVILLE		STATE OH	
ZIP 45458			

C:\NVR\Solves\SAINT LAWRENCE_SLR00_01\DCY-VR-5091\2246163\SheetA Lot_Specific\32_A-6_BSMT_LS.dwg 03/12/21 - 3:55 pm

© NVR, Inc. expressly reserves the right to modify these plans at any time without notice. These plans are not to be reproduced, changed or altered in any way without the written consent of NVR, Inc.

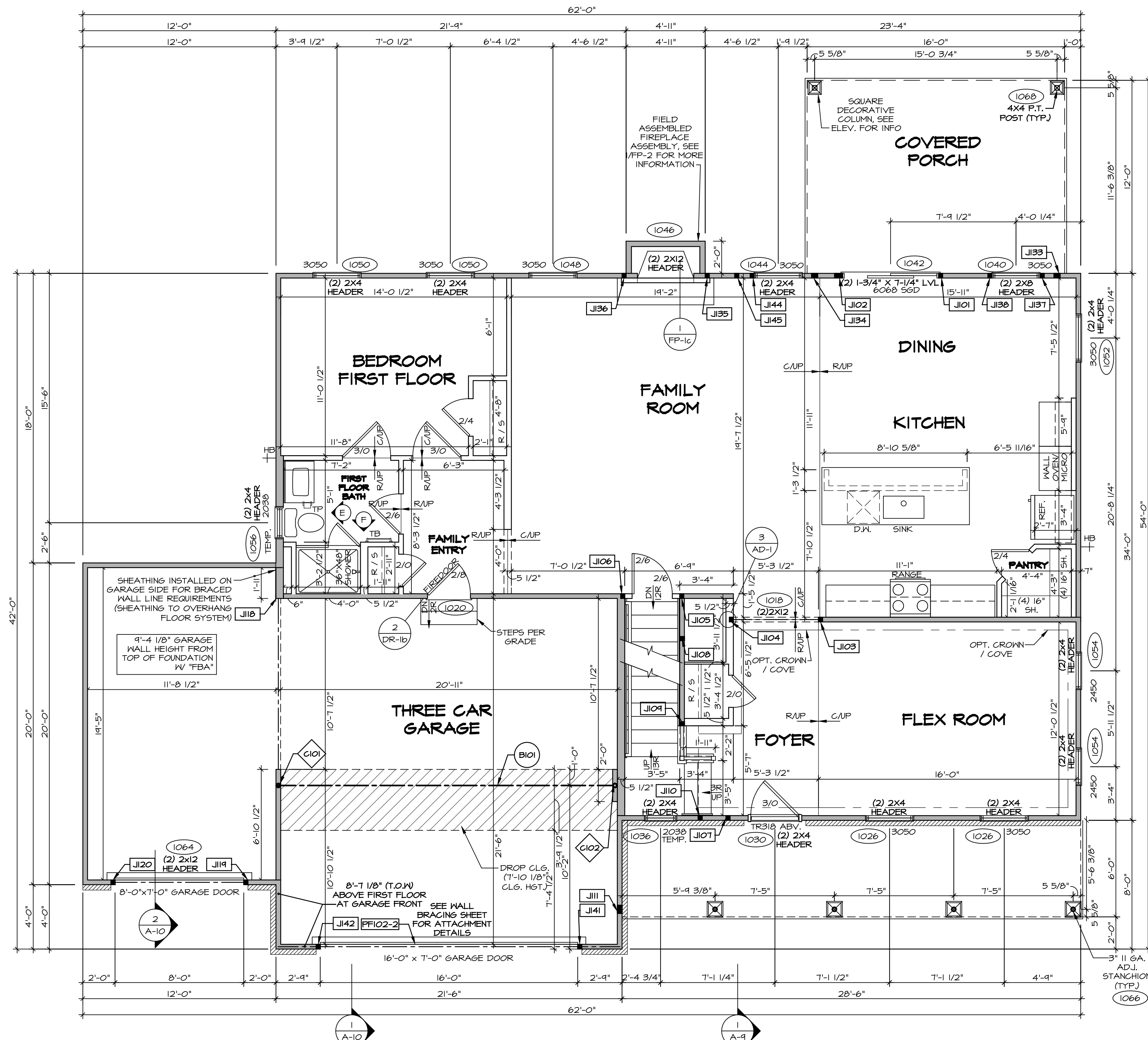

FIRST FLOOR PLAN
SCALE: 1/4" = 1'-0"

FLOOR PLAN NOTES

- ALL HEADERS ARE (2) 2x6 w/ 2x4 WALLS OR (3) 2x6 w/ 2x6 WALLS, UNLESS OTHERWISE NOTED.
- ALL HEADERS TO HAVE (1) 2x4 OR 2x6 JACK AND KING STUD EACH END, UNLESS OTHERWISE NOTED.
- ALL EXTERIOR WALLS TO BE 4" w/ OSB OR 3 1/2" w/ LAMINATED FIBROUS STRUCTURAL SHEATHING, ALL INTERIOR WALLS TO BE 3 1/2", UNLESS OTHERWISE NOTED.
- HATCHED AREAS INDICATE DROPPED CEILING. ALL DROPPED CEILING ARE 12" UNLESS OTHERWISE NOTED.
- SEE "BRACED WALL PANEL DETAIL SHEET" FOR SPECIAL WALL FRAMING LOCATIONS AND HEADER SIZES, IF APPLICABLE.
- SEE STANDARD DETAIL CATEGORY "IT" SHEET(S) FOR INTERIOR TRIM DETAILS.
- SEE ARCHITECTURAL DETAIL SHEET "AD" FOR HOUSE SPECIFIC INTERIOR TRIM OPTION TABLE.
- ALL WINDOWS HAVE 1"-0 1/2" HEADER HEIGHT UNLESS OTHERWISE NOTED.
- ALL HEADERS IN NON-BEARING WALLS SHALL BE A SINGLE FLAT 2x4 OR 2x6 ATTACHED TO CRIPPLES ABOVE, UNLESS OTHERWISE NOTED.
- TANKED WATER HEATER SHOWN AS BASE CONDITION, OPTIONAL TANKLESS WATER HEATER IS AVAILABLE IN LIEU OF TANKED WATER HEATER.

GYPSUM NOTES

AT GARAGE:
GYPSUM BOARD AT COMMON WALLS, CEILING, BEAM WRAPS AND SUPPORTS PER STANDARD DETAIL FA-1(b) FIRE ASSEMBLIES OR AS REQUIRED BY LOCAL CODE.

AT STAIRS:
1/2" GYPSUM BOARD AT UNDERSIDE OF STAIRS AND WALLS IN CLOSET

LVL PLY TO PLY FASTENING SCHEDULE: (WHERE APPLICABLE BASED ON LVL USAGE)

- (2) PLY UP TO AND INCLUDING 11 7/8" TALL; FASTEN PLYS w/ (2) ROWS 16D NAILS AT 12" O.C. OR ALT 1 1/2" WIDE LVL FASTEN PLYS w/ (3) ROWS 12D NAILS AT 12" O.C.
- (2) PLY 14" TO AND 18" TALL (INCLUSIVE); FASTEN PLYS w/ (3) ROWS 16D NAILS AT 12" O.C. OR ALT 1 1/2" WIDE LVL FASTEN PLYS w/ (4) ROWS 12D NAILS AT 12" O.C.
- (2) PLY 20" TALL AND OVER; FASTEN PLYS w/ (4) ROWS 16D NAILS AT 12" O.C. OR ALT 1 1/2" WIDE LVL FASTEN PLYS w/ (5) ROWS 12D NAILS AT 12" O.C.
- (3) PLY UP TO AND INCLUDING 11 7/8" TALL; FASTEN PLYS w/ (2) ROWS 16D NAILS AT 12" O.C. FROM EACH SIDE OR ALT 1 1/2" WIDE LVL FASTEN PLYS w/ (3) ROWS 12D NAILS AT 12" O.C. FROM EACH SIDE.
- (3) PLY 14" TO AND 18" TALL (INCLUSIVE); FASTEN PLYS w/ (3) ROWS 16D NAILS AT 12" O.C. FROM EACH SIDE OR ALT 1 1/2" WIDE LVL FASTEN PLYS w/ (4) ROWS 12D NAILS AT 12" O.C. FROM EACH SIDE.
- (3) PLY 20" TALL AND OVER; FASTEN PLYS w/ (4) ROWS 16D NAILS AT 12" O.C. FROM EACH SIDE OR ALT 1 1/2" WIDE LVL FASTEN PLYS w/ (5) ROWS 12D NAILS AT 12" O.C. FROM EACH SIDE.
- (4) PLY (ALL SIZES); FASTEN PLYS w/ (2) ROWS 1/2" DIAMETER A307 BOLTS AT 24" O.C. SEE SHOP DRAWING FOR ADDITIONAL INFORMATION.

FIELD INSTALLED FIRST FLOOR BEAM/HEADER SCHEDULE

IDENTIFIER	DESCRIPTION	LENGTH	OPTIONS	ENG. NUM.	REMARKS
B101	BEAM STEEL - W12X40	21'-2"	SXC	1022	
FF102-2	LVL 1.75 - 11-04	21'-3"		1058	1A

STEEL COLUMN SCHEDULE

IDENTIFIER	STYLE	HEIGHT	OPTIONS	ENG. NUM.	REMARKS
C101	STANCHION - 3 IN SCHED 40	9'-0 1/16"	SXC, FBA	1022	
C102	STANCHION - 3 IN SCHED 40	9'-0 1/16"	SXC, FBA	1022	

FIRST FLOOR JACK SCHEDULE

IDENTIFIER	DESCRIPTION	OPTIONS	ENG. NUM.	REMARKS
J101	JACK - (2) 2x4 SFF STUD GRADE		1042	
J102	JACK - (4) 2x4 SFF STUD GRADE		1042	
J103	JACK - (2) 2x4 SFF STUD GRADE		1018	
J104	JACK - (2) 2x4 SFF STUD GRADE		1018	
J105	JACK - (2) 2x4 SFF STUD GRADE		1012, 1014	
J106	JACK - (2) 2x4 SFF STUD GRADE		1012	
J107	JACK - (2) 2x4 SFF STUD GRADE		1093	
J108	JACK - (2) 2x4 SFF STUD GRADE		1014	
J109	JACK - (2) 2x4 SFF STUD GRADE		1014	
J110	JACK - (2) 2x4 SFF STUD GRADE		1010	
J111	JACK - (4) 2x4 SFF STUD GRADE		1066	
J112	JACK - (2) 2x6 SFF STUD GRADE		1016	
J113	JACK - (2) 2x4 SFF STUD GRADE		1064	
J114	JACK - (2) 2x4 SFF STUD GRADE		1064	
J115	JACK - (2) 2x4 SFF STUD GRADE		1064	
J116	JACK - (2) 2x4 SFF STUD GRADE		1068	
J117	JACK - (3) 2x4 SFF STUD GRADE		1068	
J118	JACK - (3) 2x4 SFF STUD GRADE		1068	
J119	JACK - (2) 2x4 SFF STUD GRADE		1046	
J120	JACK - (2) 2x4 SFF STUD GRADE		1046	
J121	JACK - (2) 2x4 SFF STUD GRADE		1046	
J122	JACK - (2) 2x4 SFF STUD GRADE		1046	
J123	JACK - (2) 2x4 SFF STUD GRADE		1040	
J124	JACK - (2) 2x4 SFF STUD GRADE		1040	
J125	JACK - (2) 2x4 SFF STUD GRADE		1040	
J126	JACK - (2) 2x4 SFF STUD GRADE		1040	
J127	JACK - (2) 2x4 SFF STUD GRADE		1040	
J128	JACK - (2) 2x4 SFF STUD GRADE		1040	
J129	JACK - (2) 2x4 SFF STUD GRADE		1040	
J130	JACK - (2) 2x4 SFF STUD GRADE		1040	
J131	JACK - (2) 2x4 SFF STUD GRADE		1040	
J132	JACK - (2) 2x4 SFF STUD GRADE		1040	
J133	JACK - (2) 2x4 SFF STUD GRADE		1040	
J134	JACK - (2) 2x4 SFF STUD GRADE		1040	
J135	JACK - (2) 2x4 SFF STUD GRADE		1040	
J136	JACK - (2) 2x4 SFF STUD GRADE		1040	
J137	JACK - (2) 2x4 SFF STUD GRADE		1040	
J138	JACK - (2) 2x4 SFF STUD GRADE		1040	
J139	JACK - (2) 2x4 SFF STUD GRADE		1040	
J140	JACK - (2) 2x4 SFF STUD GRADE		1040	
J141	JACK - (2) 2x4 SFF STUD GRADE		1058	
J142	JACK - (2) 2x4 SFF STUD GRADE		1058	
J143	JACK - (2) 2x4 SFF STUD GRADE		1044	
J144	JACK - (2) 2x4 SFF STUD GRADE		1044	
J145	JACK - (2) 2x4 SFF STUD GRADE		2006	

LEGEND

- BEARING WALL
- NON BEARING WALL
- INDICATES BEARING FROM POINT-LOAD ABOVE
- JACKS
- BEAM/HEADER
- PAD FOOTING
- STEEL COLUMN
- TRUSS TIE DOWN
- PORTAL FRAME
- JOIST/TRUSS
- LVL
- ENGINEERING PAGE NUMBER

SEE FC DETAILS FOR FRAMING CONNECTORS

DCY-VR-5091

SAINT LAWRENCE

MODEL: SAINT LAWRENCE
DRAWING TITLE: FIRST FLOOR PLAN
OPTION DESCRIPTION: A-7

SET NO. SLR00
VERSION 01
DRAWN BY: GDP
DATE: 5/15/18
OPTION

5285 Washington Blvd
Frederick, MD 21703

5285 Washington Blvd
Frederick, MD 21703

DCY-VR-5091
COMM-L0T
VILGE OF WINDING CREEK MONT CO - 5091
STREET ADDRESS
11075 ELK CREEK DRIVE
CITY
CENTERVILLE
STATE
OH
ZIP
45458

SAINT LAWRENCE - SLR00 - 01 DCY-VR-5091 2246163 Streets Lot Specific 3.4 A-7 PLAN LS.dwg 03/12/21 - 3:55 am

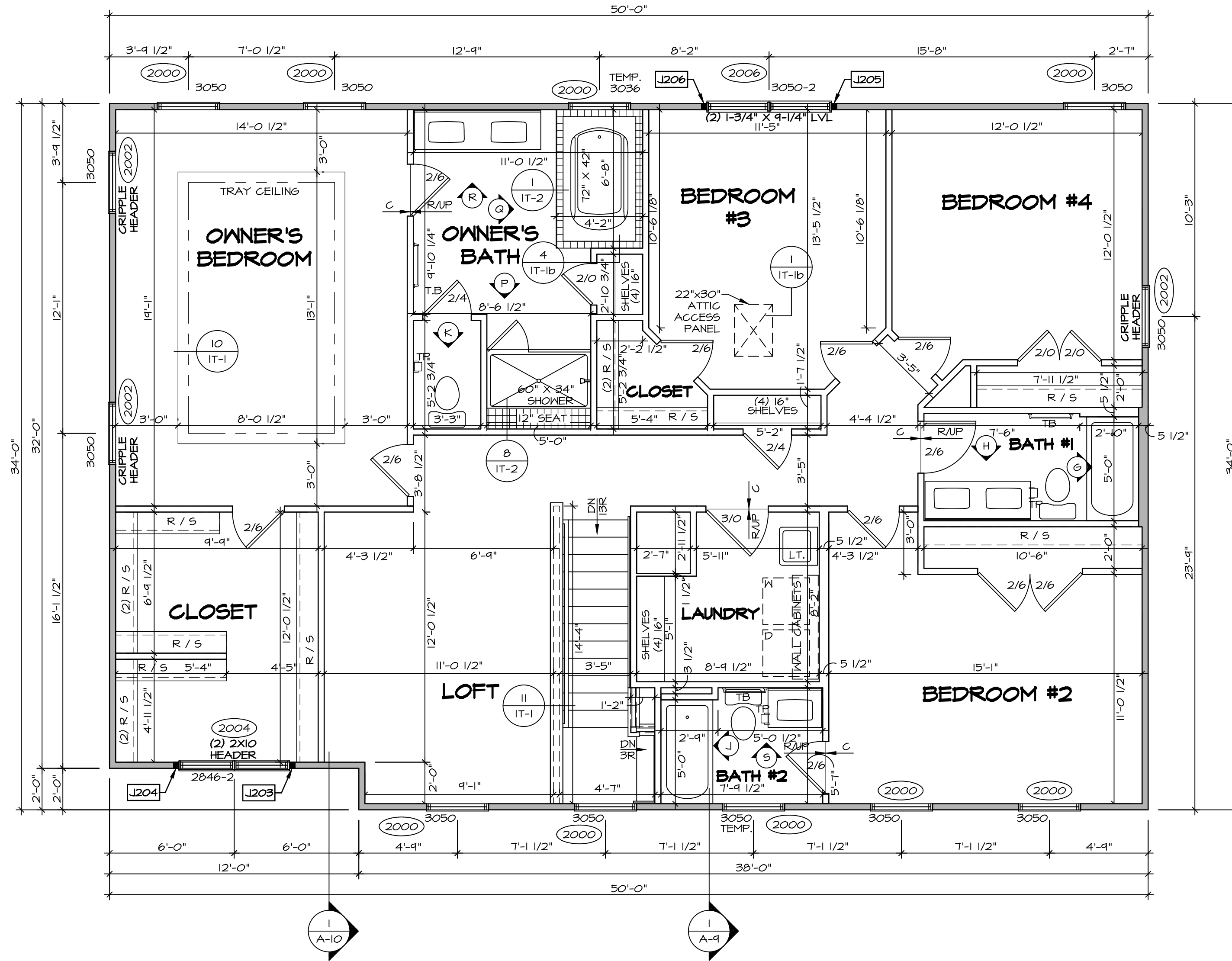

SECOND FLOOR PLAN
SCALE: 1/4" = 1'-0"

LEGEND

[Symbol]	BEARING WALL
[Symbol]	NON BEARING WALL
[Symbol]	INDICATES BEARING FROM POINT-LOAD ABOVE
[Symbol]	JACKS
[Symbol]	BEAM/HEADER
[Symbol]	PAD FOOTING
[Symbol]	STEEL COLUMN
[Symbol]	TRUSS TIE DOWN
[Symbol]	PORTAL FRAME
[Symbol]	JOIST/TRUSS
[Symbol]	LVL
[Symbol]	ENGINEERING PAGE NUMBER

SEE FC DETAILS FOR FRAMING CONNECTORS

- FLOOR PLAN NOTES**
- ALL HEADERS ARE (2) 2x6 w/ 2x4 WALLS OR (3) 2x6 w/ 2x6 WALLS, UNLESS OTHERWISE NOTED.
 - ALL HEADERS TO HAVE (1) 2x4 OR 2x6 JACK AND KING STUD EACH END, UNLESS OTHERWISE NOTED. MULTI-OPENING HEADERS TO HAVE (2) JACKS AT INTERMEDIATE BEARING, UNLESS OTHERWISE NOTED.
 - ALL EXTERIOR WALLS TO BE 4" w/ OSB OR 3 1/2" w/ LAMINATED FIBROUS STRUCTURAL SHEATHING, ALL INTERIOR WALLS TO BE 3 1/2", UNLESS OTHERWISE NOTED.
 - HATCHED AREAS INDICATE DROPPED CEILINGS. ALL DROPPED CEILINGS ARE 12" UNLESS OTHERWISE NOTED.
 - SEE "BRACED WALL PANEL DETAIL SHEET" FOR SPECIAL WALL FRAMING LOCATIONS AND HEADER SIZES, IF APPLICABLE.
 - SEE STANDARD DETAIL CATEGORY "IT" SHEET(S) FOR INTERIOR TRIM DETAILS.
 - SEE ARCHITECTURAL DETAIL SHEET "AD" FOR HOUSE SPECIFIC INTERIOR TRIM OPTION TABLE.
 - ALL WINDOWS HAVE 7'-0 1/2" HEADER HEIGHT UNLESS OTHERWISE NOTED.
 - ALL HEADERS IN NON-BEARING WALLS SHALL BE A SINGLE FLAT 2x4 OR 2x6 ATTACHED TO CRIPPLES ABOVE, UNLESS OTHERWISE NOTED.
 - TANKED WATER HEATER SHOWN AS BASE CONDITION. OPTIONAL TANKLESS WATER HEATER IS AVAILABLE IN LIEU OF TANKED WATER HEATER.

- GYPSUM NOTES**
- AT GARAGE:
GYPSUM BOARD AT COMMON WALLS, CEILINGS, BEAM WRAPS AND SUPPORTS PER STANDARD DETAIL FA-1(b) FIRE ASSEMBLIES OR AS REQUIRED BY LOCAL CODE.
- AT STAIRS:
1/2" GYPSUM BOARD AT UNDERSIDE OF STAIRS AND WALLS IN CLOSET

SECOND FLOOR JACK SCHEDULE

IDENTIFIER	DESCRIPTION	OPTIONS	ENG. NUM.	REMARKS
J203	JACK - (2) 2X4 SFF STUD GRADE	ELA, ELB, ELK, ELL	2004	
J204	JACK - (2) 2X4 SFF STUD GRADE	ELA, ELB, ELK, ELL	2004	
J205	JACK - (2) 2X4 SFF STUD GRADE		2006	
J206	JACK - (2) 2X4 SFF STUD GRADE		2006	

DIV-COMM-LOT-UNIT
DCY-VR-S091
COMM-LOT
VILGE OF WINDING CREEK MONT CO - S091
STREET ADDRESS
1075 ELK CREEK DRIVE
CITY
CENTERVILLE
STATE
OH
ZIP
45459

© NVR, Inc. expressly reserves the right to modify or amend these plans at any time without notice. These plans are not to be reproduced, changed, or altered in any way without the written consent of NVR, Inc.

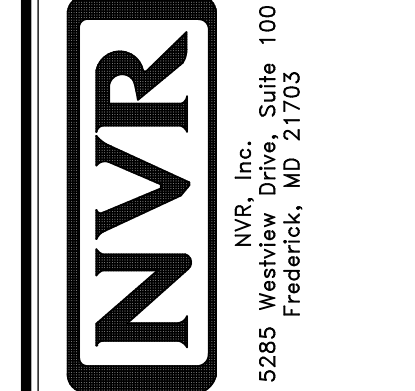

SET NO. SLR00
VERSION 01
DRAWN BY GDP
DATE: 5/15/18
OPTION

MODEL
SAINT LAWRENCE
DRAWING TITLE
SECOND FLOOR PLAN
OPTION DESCRIPTION

SHEET NO.
A-8
38

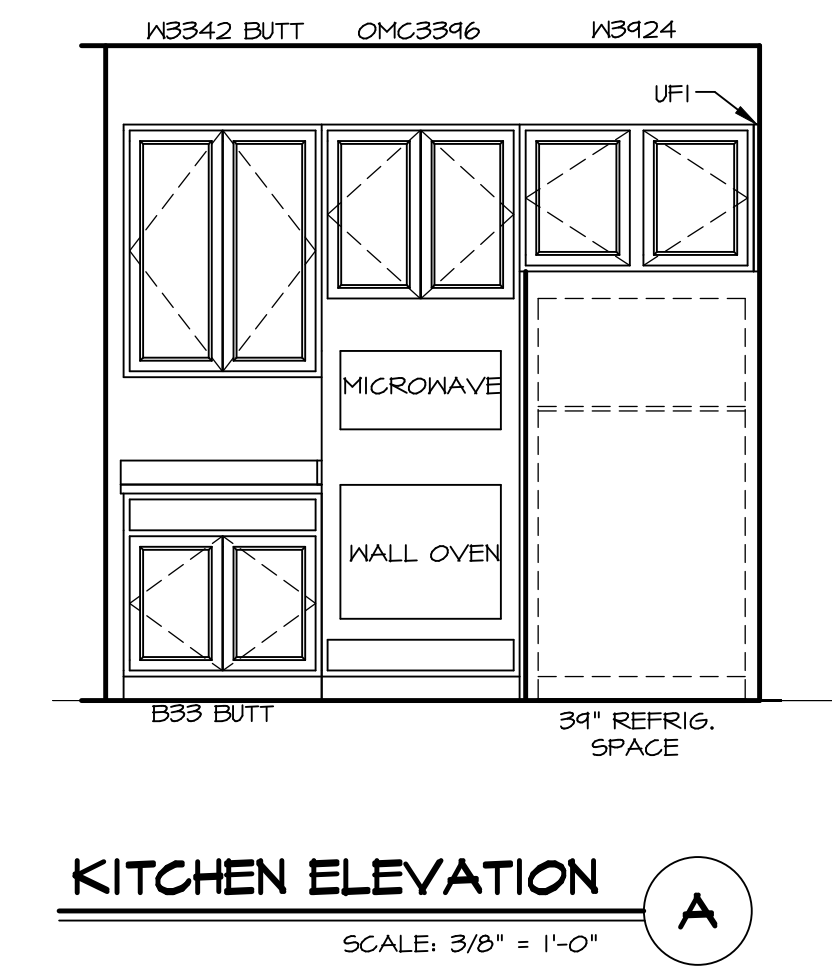
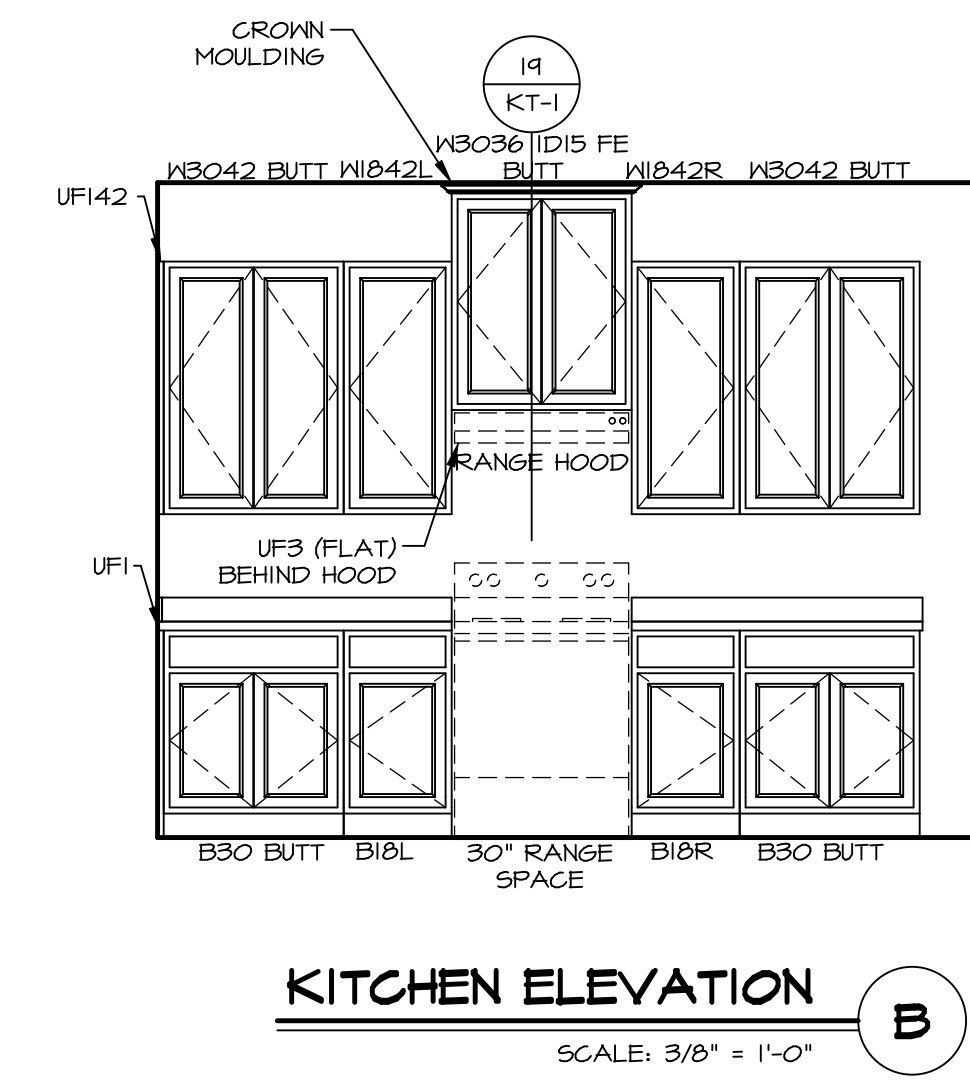
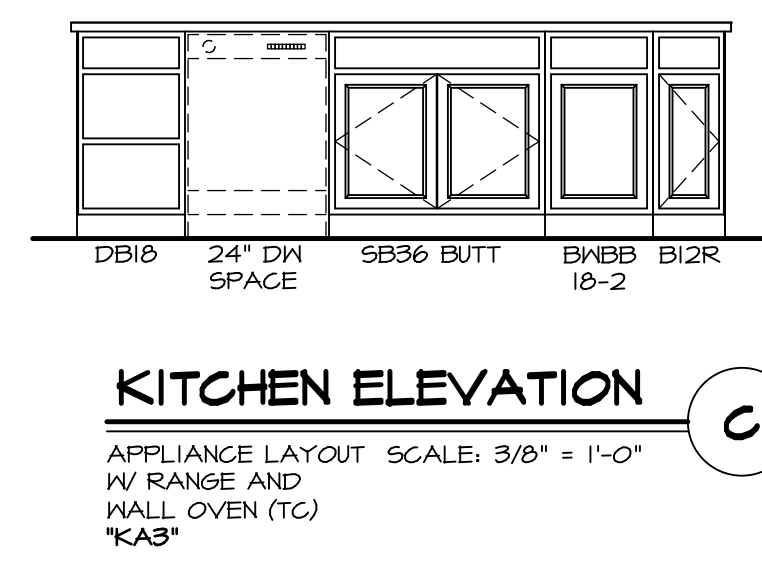
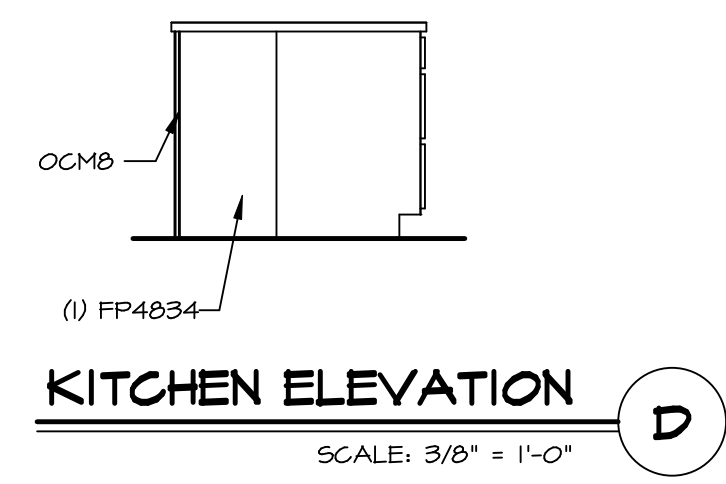
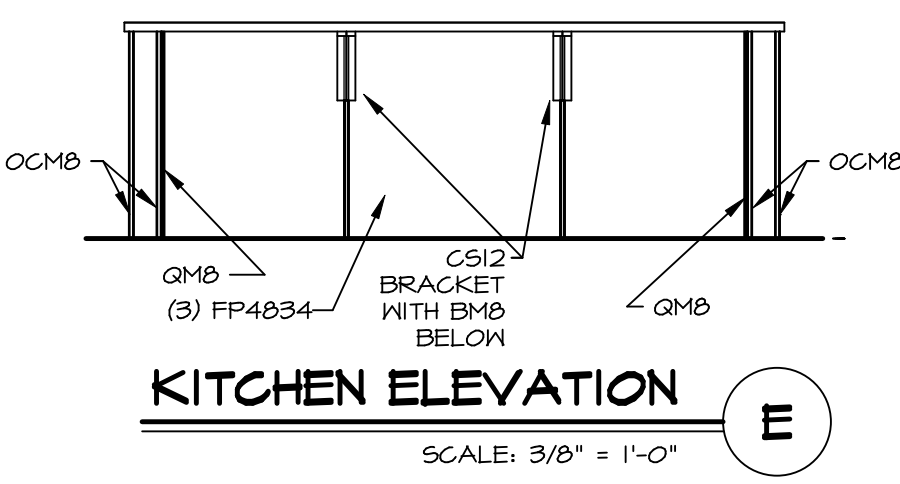
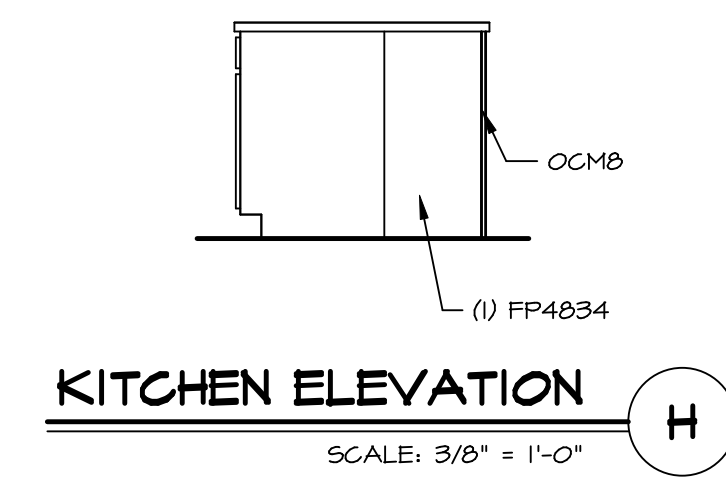
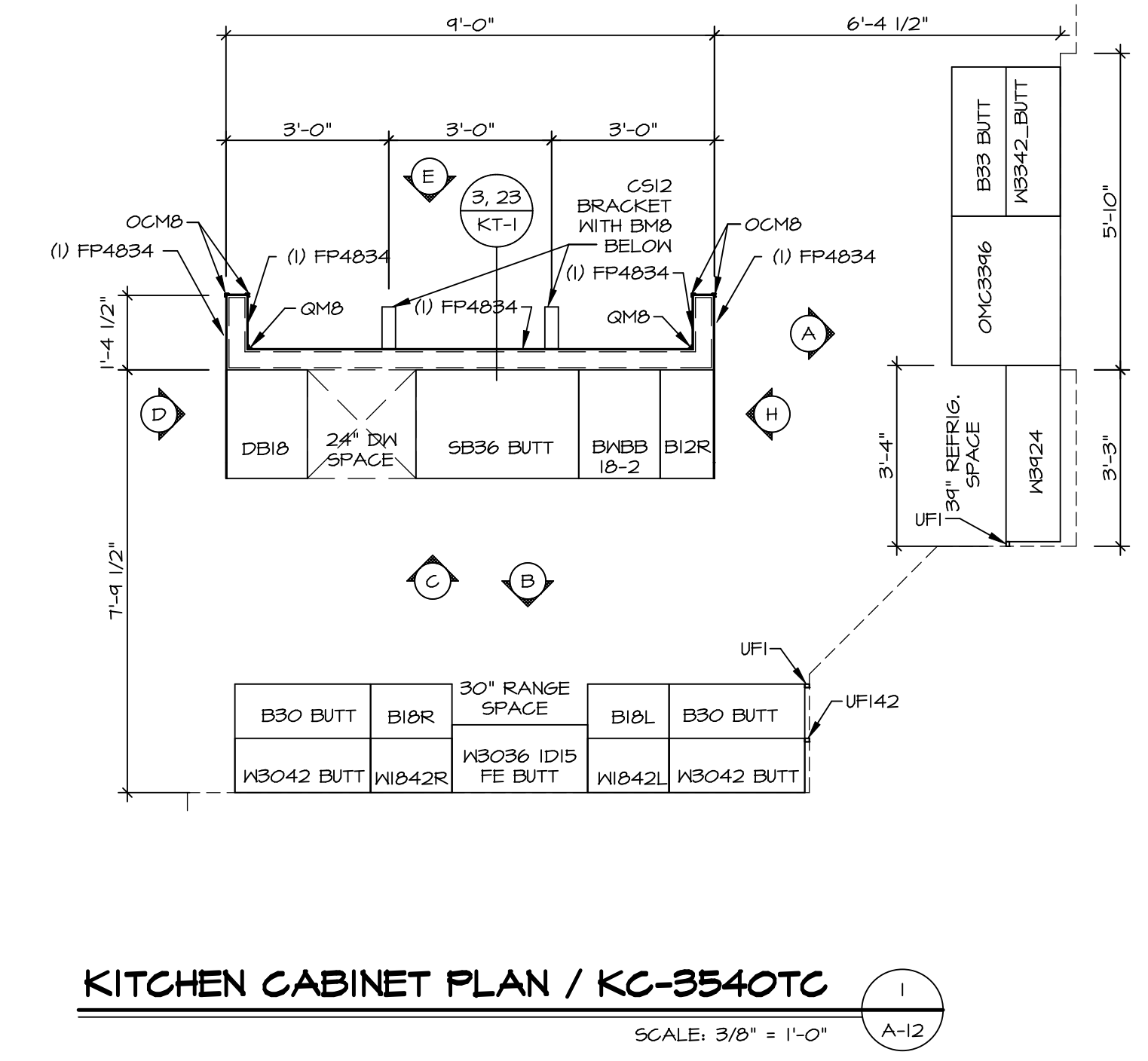
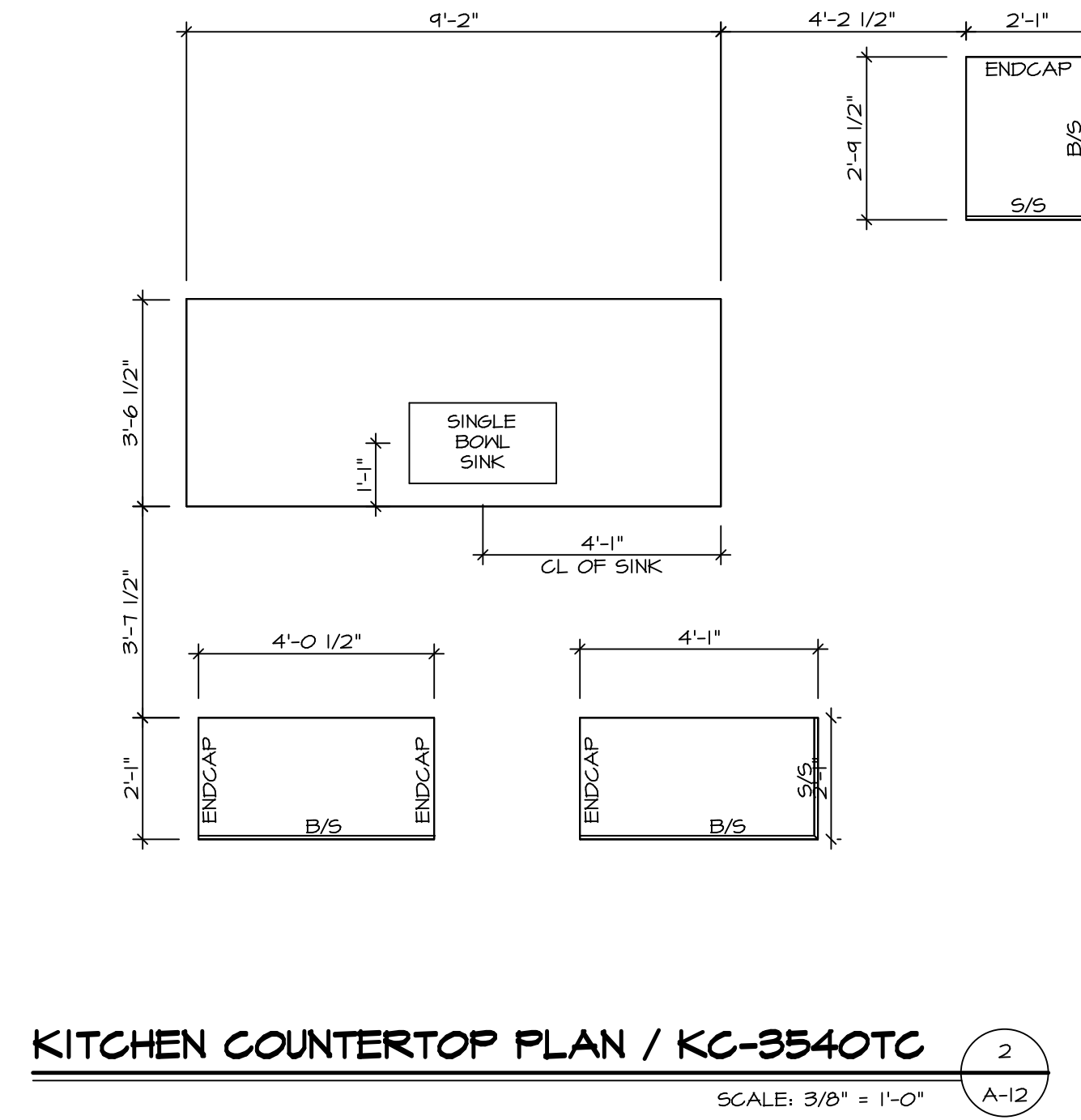
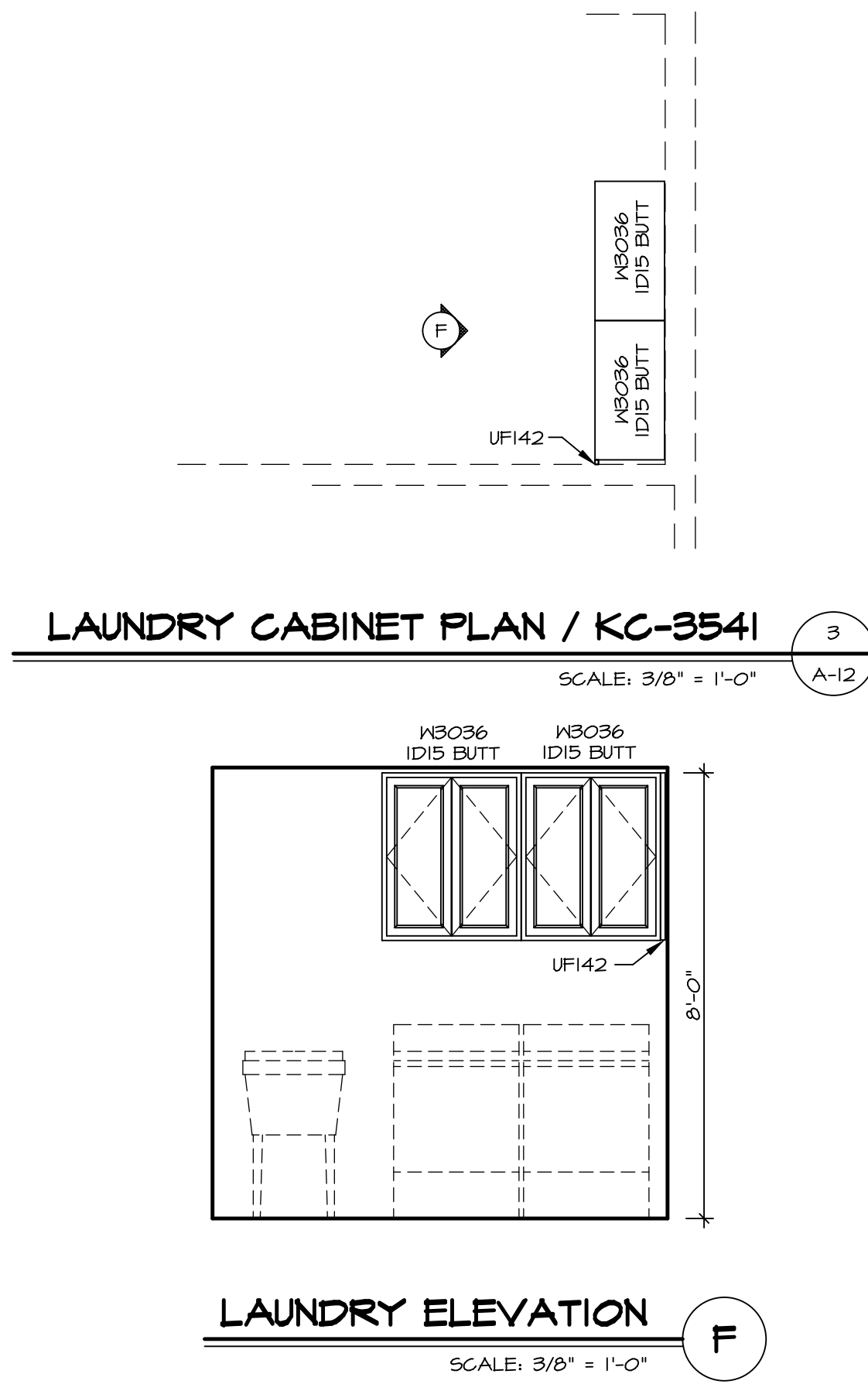

- NOTES:**
- CABINET LAYOUT (S) ARE BASED ON FINISHED DIMENSIONS TO DRYWALL.
 - IF KITCHEN PLANS/ELEVATIONS CALL-OUT STANDARD MOLDING, REFER TO STANDARD DETAIL (1)(KT-1) FOR REPLACEMENT BASED ON CABINET STYLE.
 - ALL (UFI) FILLERS ARE TO BE "TRIM TO FIT" UNLESS OTHERWISE NOTED.
 - CABINET MUST BE SET, SHIMMED, LEVELED AND PLUMB W/ ADJOINING BASE CABINETS.
 - SET PRE-FINISHED SCRIBE MOLDING AT CABINET BULKHEADS AND AT ENDS (WHERE CABINETS MEET DRYWALL). PRE-FINISHED SCRIBE MOLDING SHALL BE USED TO PAD OUT CABINET SIDES AT STILE FOR RETURN PIECES OF THE FACE-MOUNTED CABINET CROWN MOLDING.
 - HARDWARE INSTALL NOTE: KNOBS GO ON DOORS AND DRAWERS FOR ALL AREAS, ALL DRAWER FRONTS AND DOORS GET (1) KNOB/FULL. NO HARDWARE ON FALSE DRAWER FRONTS.

SAINT LAWRENCE
DRAWING TITLE: KITCHENS
OPTION DESCRIPTION

SET NO. SLR00
VERSION 01
DRAWN BY DRH
DATE: 5/15/18
OPTION

DCY-VR-5091
COMM-LOT
VILGE OF WINDING CREEK MONT CO - 5091
STREET ADDRESS
11075 ELK CREEK DRIVE
CITY CENTERVILLE
STATE OH
ZIP 45458

NVR
NVR, Inc. Suite 100
5285 Washburne
Fredericks, MD 21703

© NVR, Inc. expressly reserves the copyright and all other rights in these plans. These plans are not to be reproduced, changed or altered in any way without the written consent of NVR, Inc.

C:\NVR\Solves\SAINT LAWRENCE-SLR00_01\DCY-VR-5091\2246163\Sheet\Lot_Specific\66 A-12 KIT_LS.dwg 03/12/21 - 3:53 pm

SHEET NO. **A-12**
66

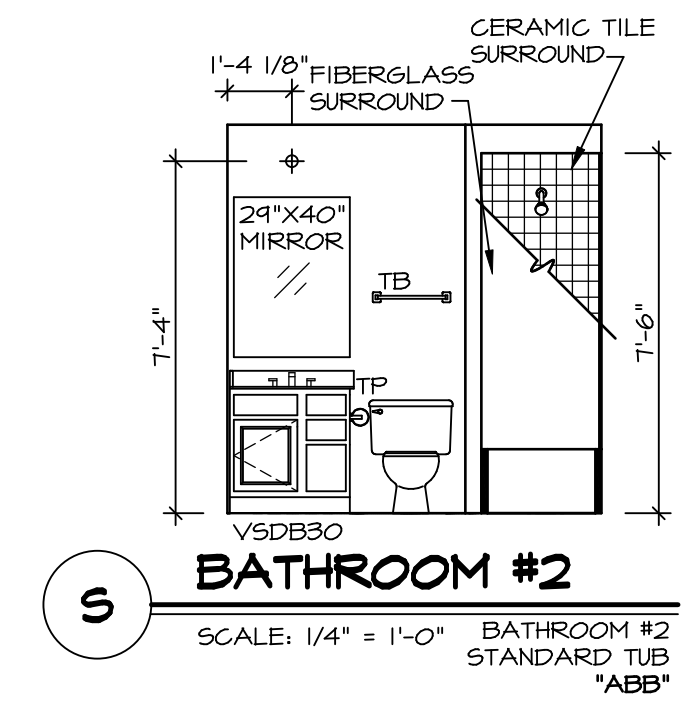

S BATHROOM #2
SCALE: 1/4" = 1'-0" BATHROOM #2
STANDARD TUB "ABB"

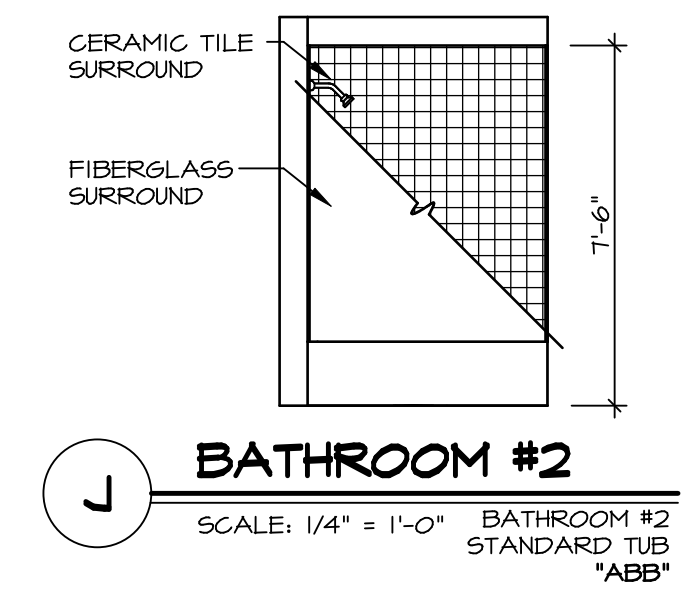

J BATHROOM #2
SCALE: 1/4" = 1'-0" BATHROOM #2
STANDARD TUB "ABB"

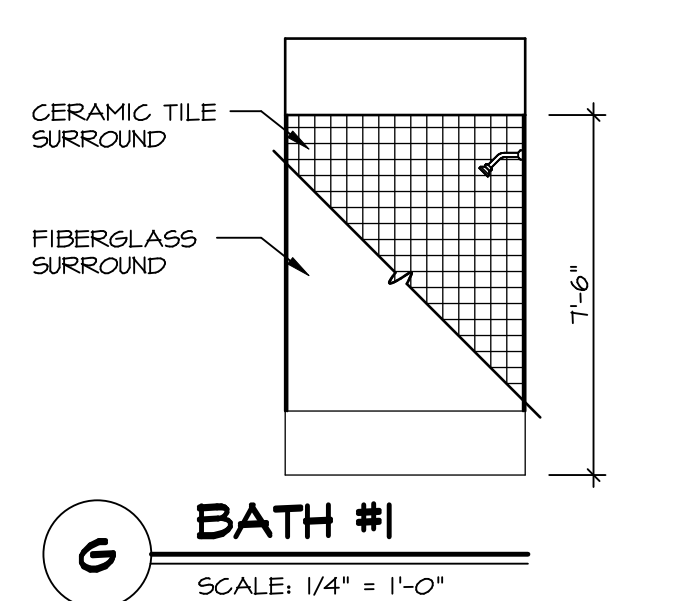

G BATH #1
SCALE: 1/4" = 1'-0"

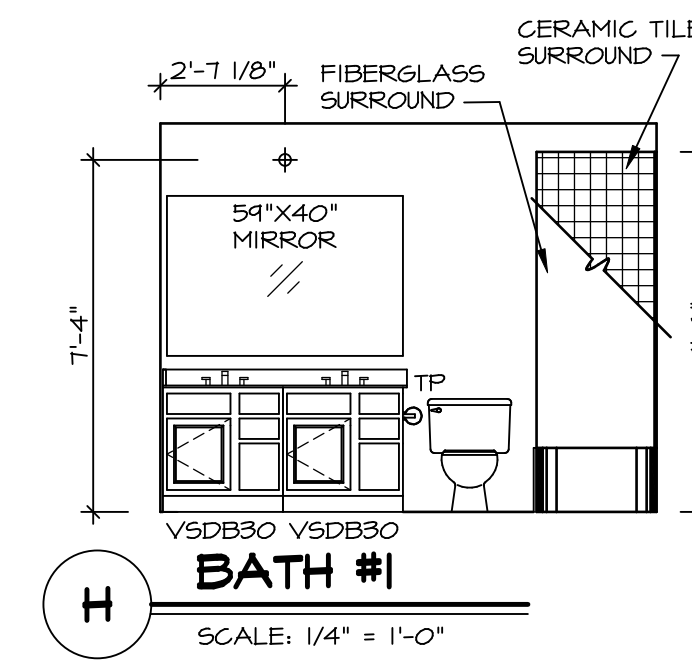

H BATH #1
SCALE: 1/4" = 1'-0"

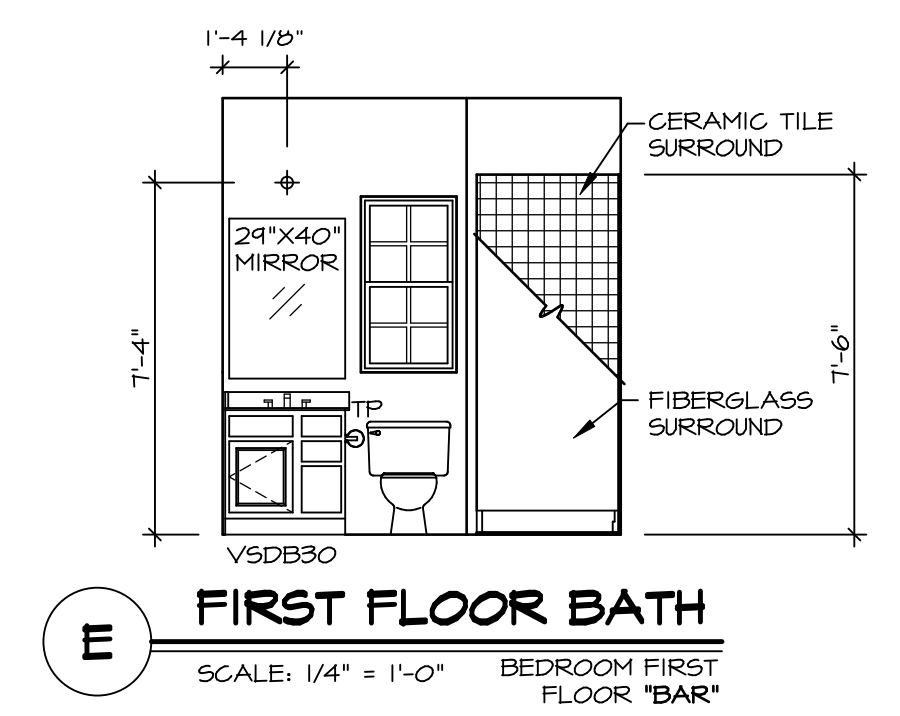

E FIRST FLOOR BATH
SCALE: 1/4" = 1'-0" BEDROOM FIRST
FLOOR "BAR"

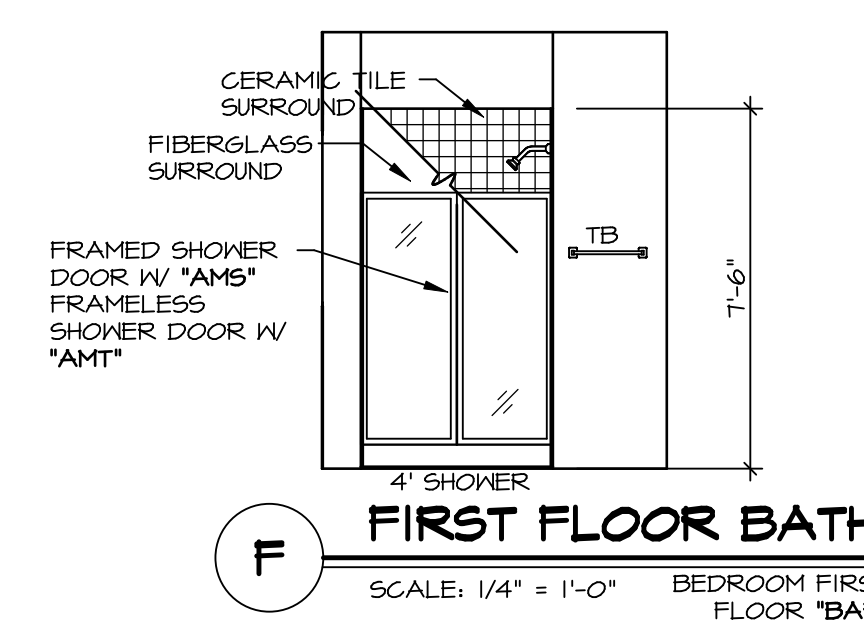

F FIRST FLOOR BATH
SCALE: 1/4" = 1'-0" BEDROOM FIRST
FLOOR "BAR"

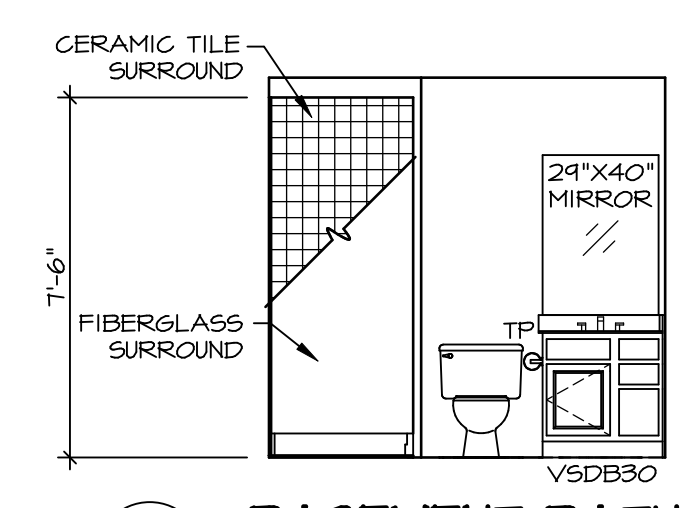

A BASEMENT BATH
SCALE: 1/4" = 1'-0" "BAC / AEB"

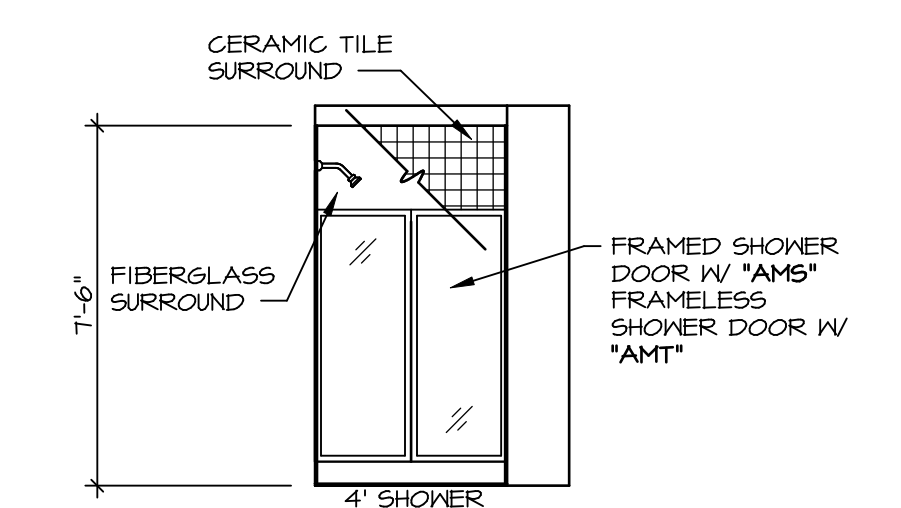

B BASEMENT BATH
SCALE: 1/4" = 1'-0" "BAC / AEB"

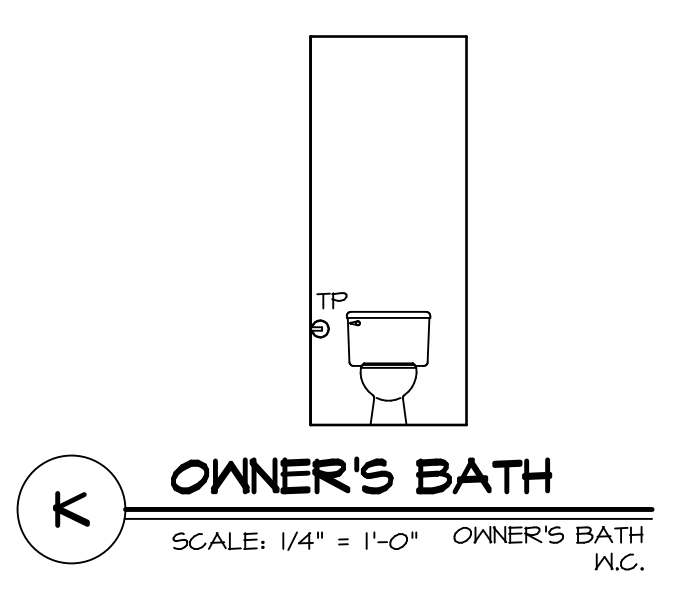

K OWNER'S BATH
SCALE: 1/4" = 1'-0" OWNER'S BATH
W.C.

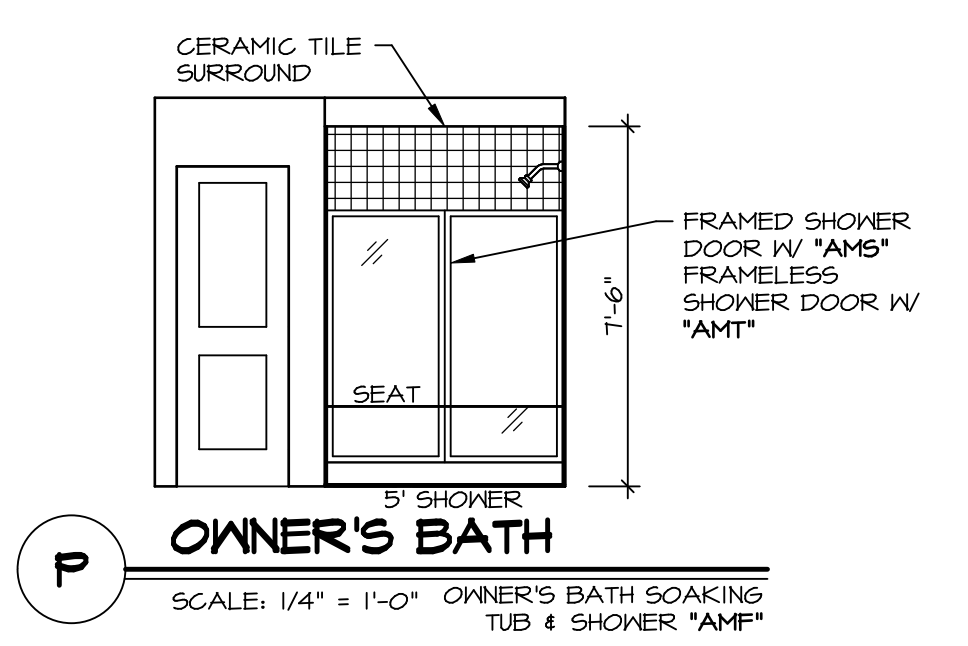

P OWNER'S BATH
SCALE: 1/4" = 1'-0" OWNER'S BATH SOAKING
TUB & SHOWER "AMP"

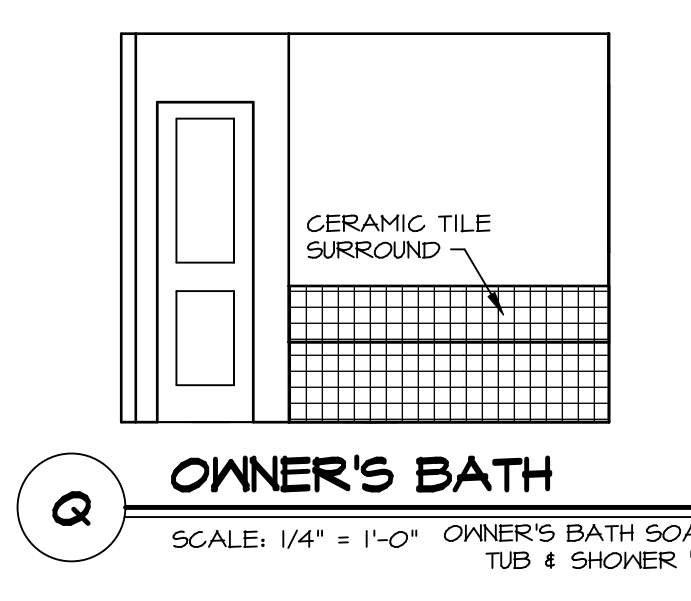

Q OWNER'S BATH
SCALE: 1/4" = 1'-0" OWNER'S BATH SOAKING
TUB & SHOWER "AMP"

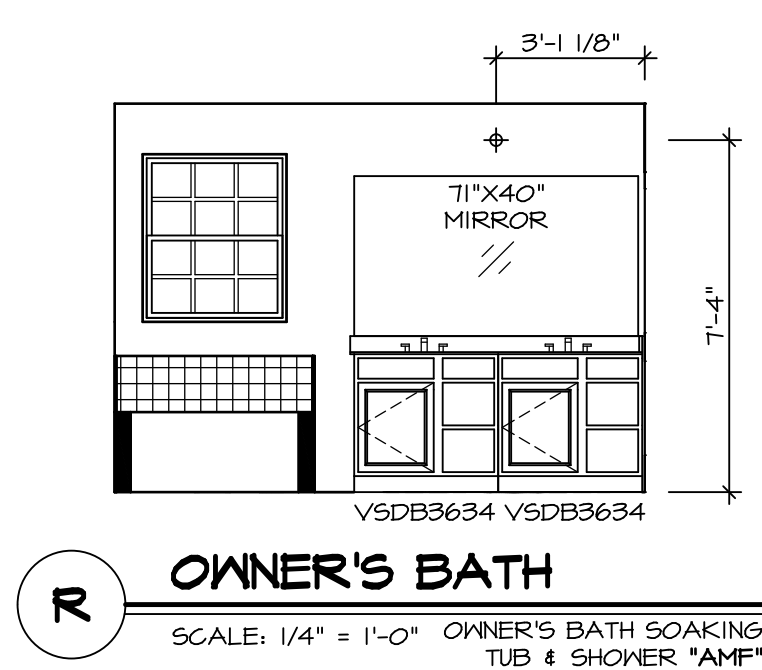

R OWNER'S BATH
SCALE: 1/4" = 1'-0" OWNER'S BATH SOAKING
TUB & SHOWER "AMP"

- NOTES:**
1. TEMPERED GLASS SHOWER ENCLOSURE WITH SWING DOOR OR OPTIONAL SLIDING DOOR BY DIVISION
 2. TUB ACCESS PANELS PROVIDED AS NEEDED, ALL MATERIALS BY DIVISION
 3. REFER TO SHEET IT-2 FOR TUB AND SHOWER DETAILS.
 4. ALL V5DB24-42 DRAWERS TO BE SET ON RIGHT HAND.
 5. ALL BATH ELEVATIONS ARE SHOWN PER PLAN.

DIV-COMM-LOT-UNIT DCY-VR-5091	
COMM-LOT VLGs OF WINDING CREEK MONT CO - 5091	APT. NO. -----
STREET ADDRESS 11075 ELK CREEK DRIVE	CITY CENTERVILLE
STATE OH	ZIP 45459
© NVR, Inc. expressly reserves the right to modify or amend these plans at any time without notice. These plans are not to be reproduced, changed or altered in any way without the written consent of NVR, Inc.	
NVR, Inc. Suite 100 5285 Washington Road Frederick, MD 21703	
SET NO. SLR00 VERSION 01	DRAWN BY GDP
DATE: 5/15/18	OPTION
MODEL SAINT LAWRENCE	DRAWING TITLE BATH ELEVATIONS
SHEET NO. A-13	OPTION DESCRIPTION 68

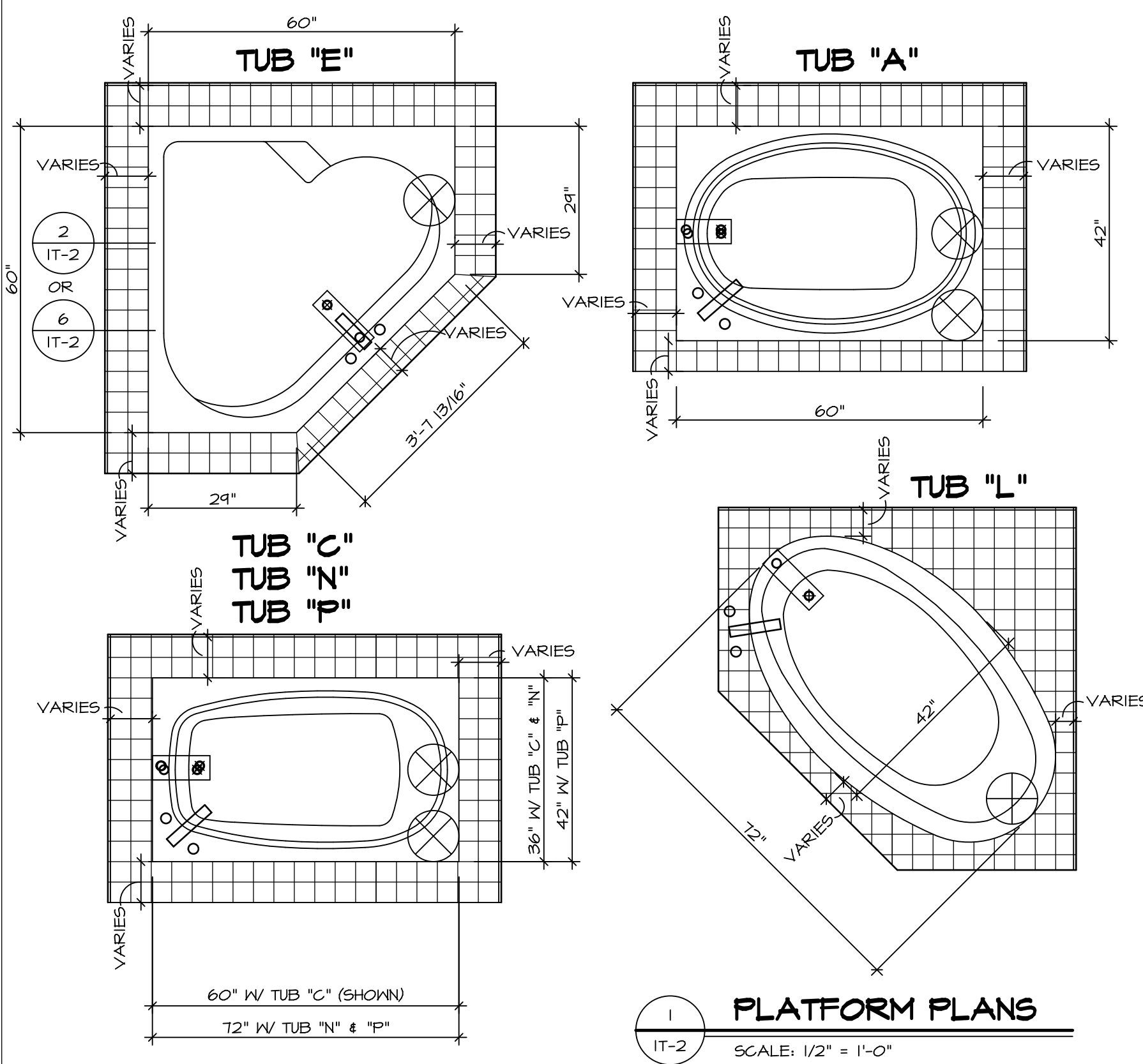

1 PLATFORM PLANS
SCALE: 1/2" = 1'-0"

TUB	MANUF.	HEIGHT	WIDTH	LENGTH	TUB DECK PANEL HEIGHT
"A"	KOHLER/ STERLING	18 3/4"	42"	60"	17 1/8"
"C"	KOHLER/ STERLING	18 3/4"	36"	60"	17 1/8"
"E"	KOHLER/ STERLING	19 1/2"	60"	60"	17 7/8"
"L"	KOHLER/ STERLING	18 1/2"	42"	72"	16 7/8"
"N"	KOHLER/ STERLING	18 3/4"	36"	72"	17 1/8"
"P"	KOHLER/ STERLING	18 3/4"	42"	72"	17 1/8"

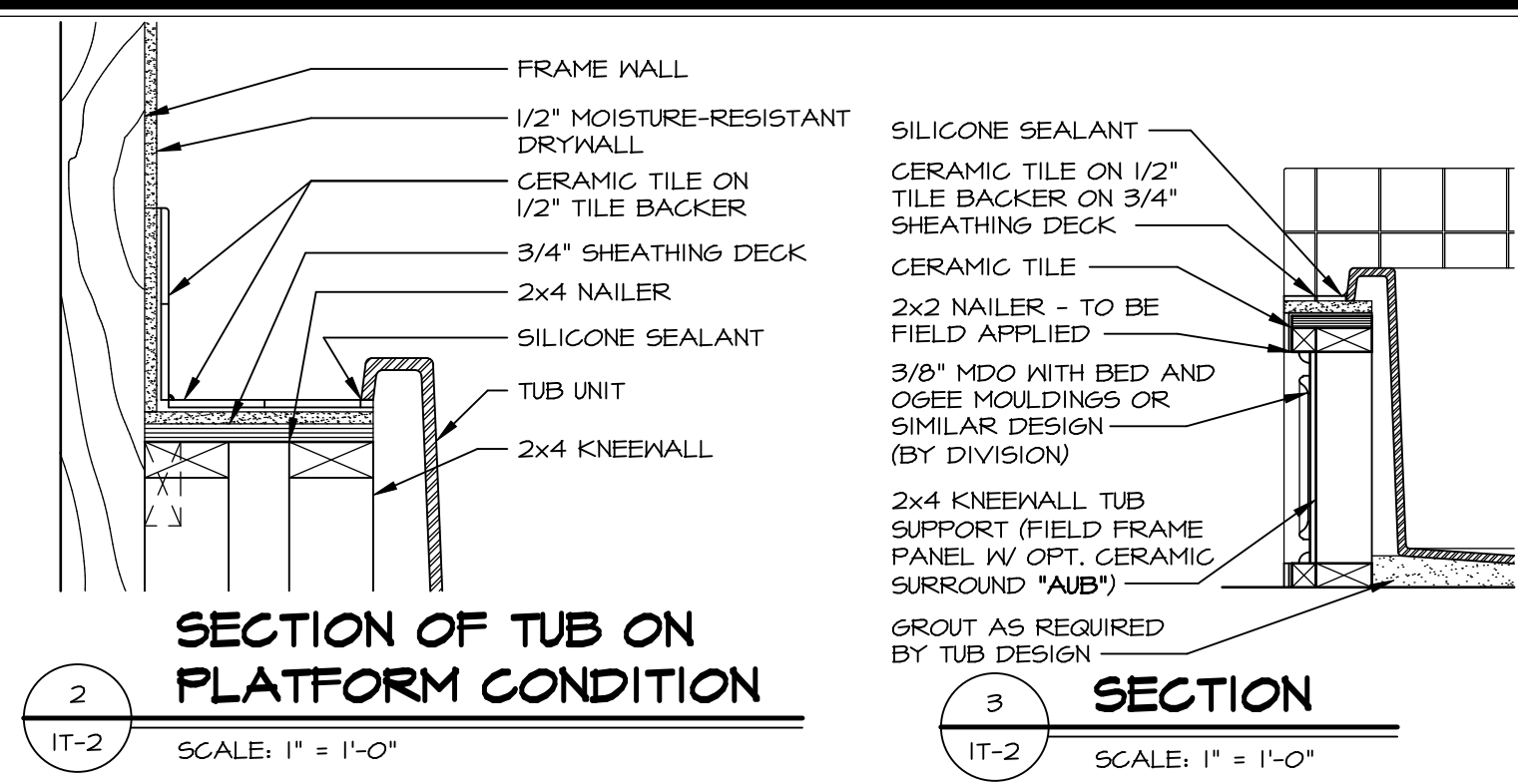

2 SECTION OF TUB ON PLATFORM CONDITION
SCALE: 1" = 1'-0"

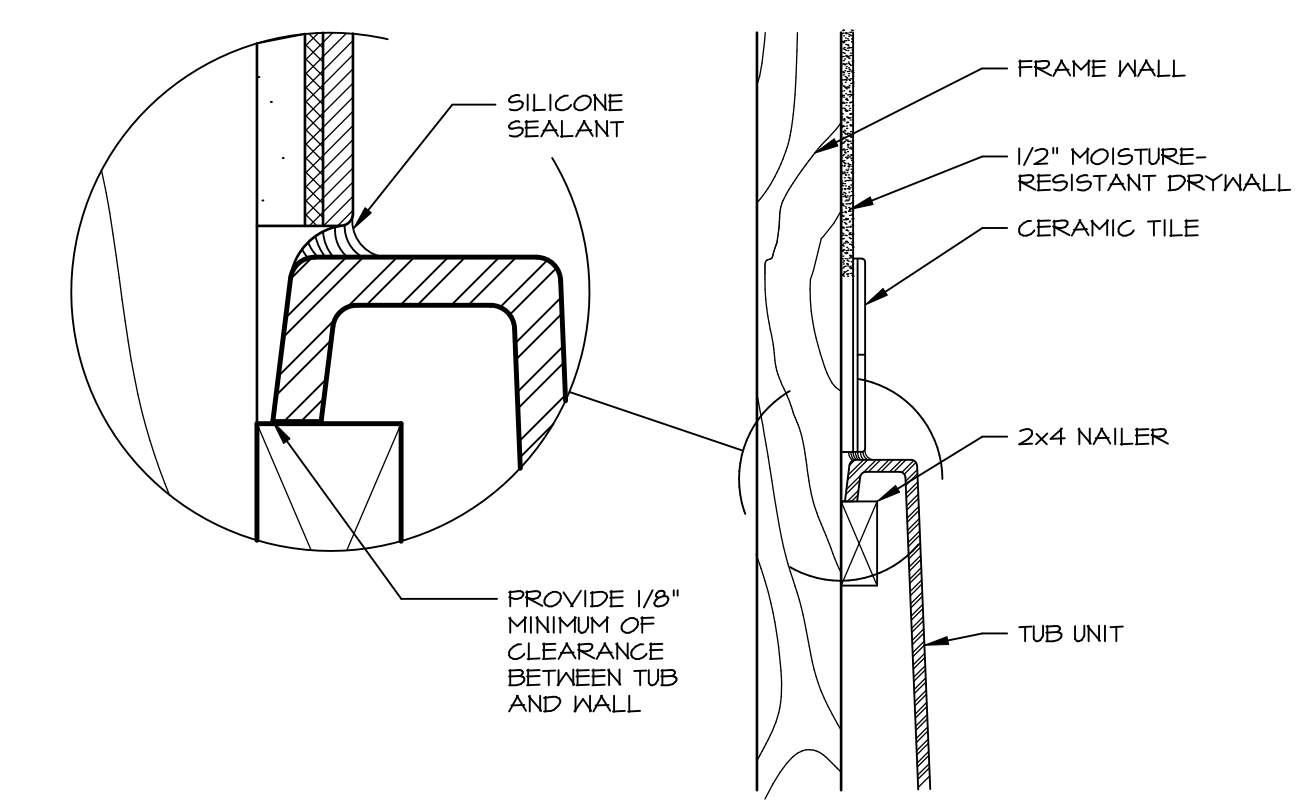

3 SECTION OF TUB TO WALL CONDITION
SCALE: 1 1/2" = 1'-0"

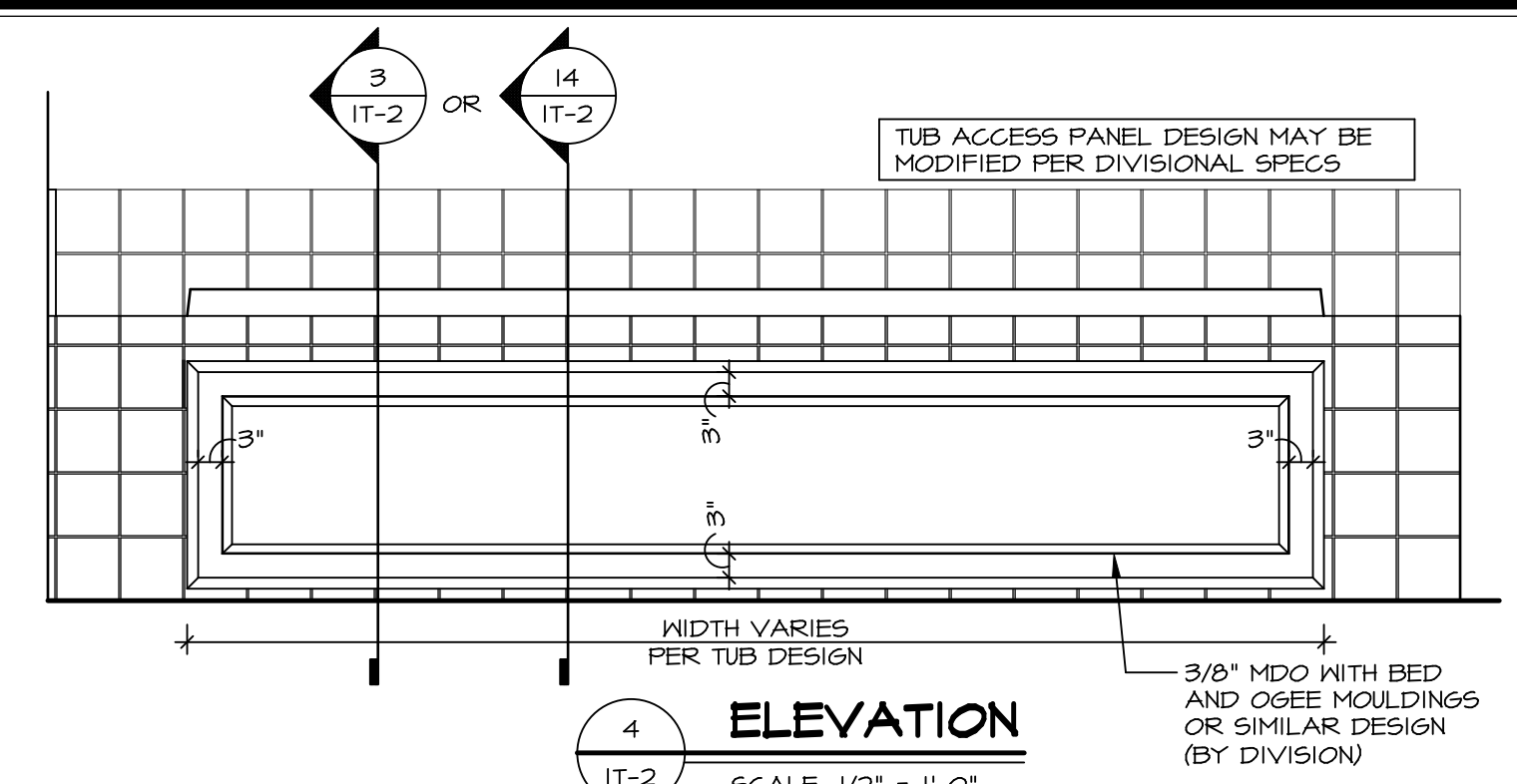

4 ELEVATION
SCALE: 1/2" = 1'-0"

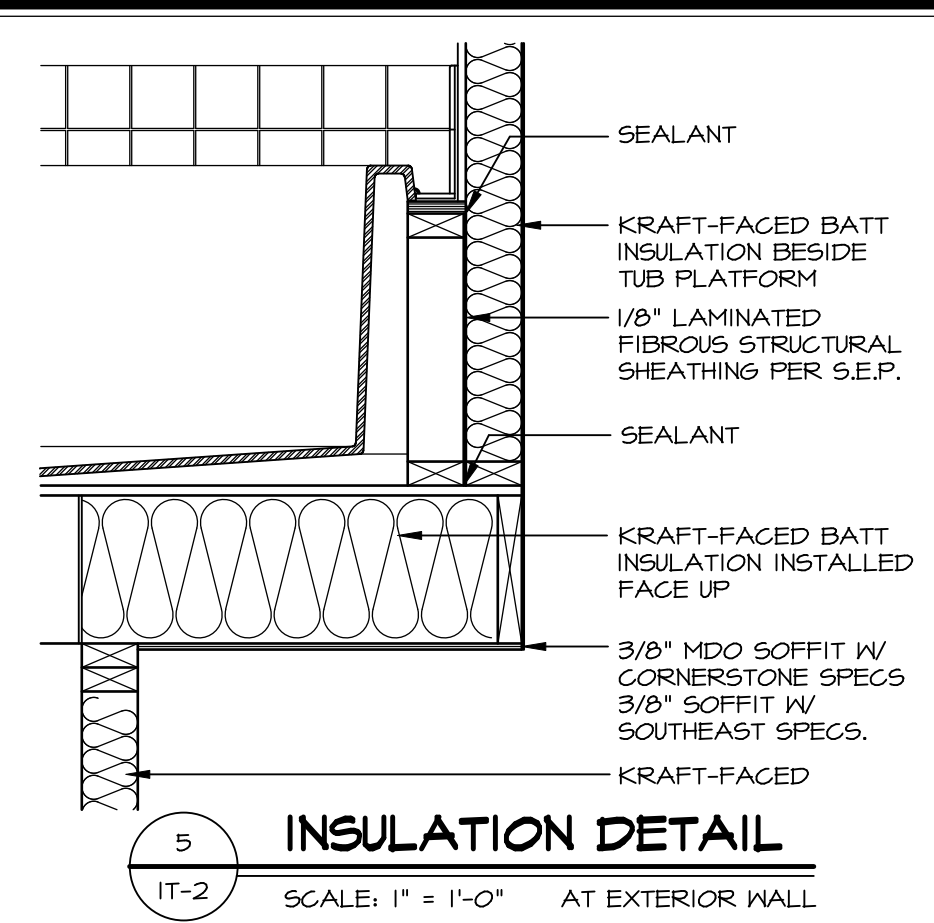

5 INSULATION DETAIL
SCALE: 1" = 1'-0" AT EXTERIOR WALL

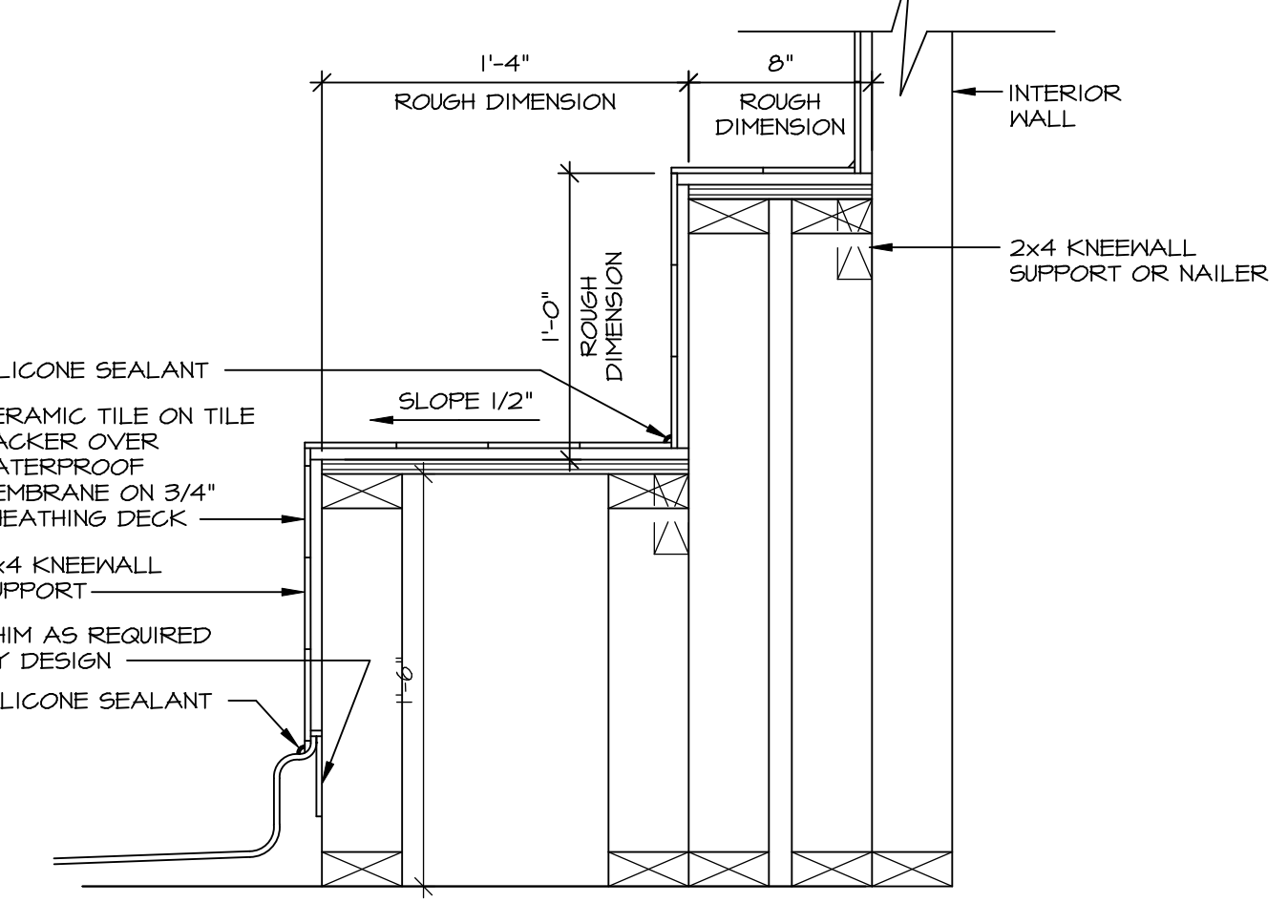

7 SECTION OF SHOWER SEAT AND SHELF
SCALE: 1 1/2" = 1'-0"

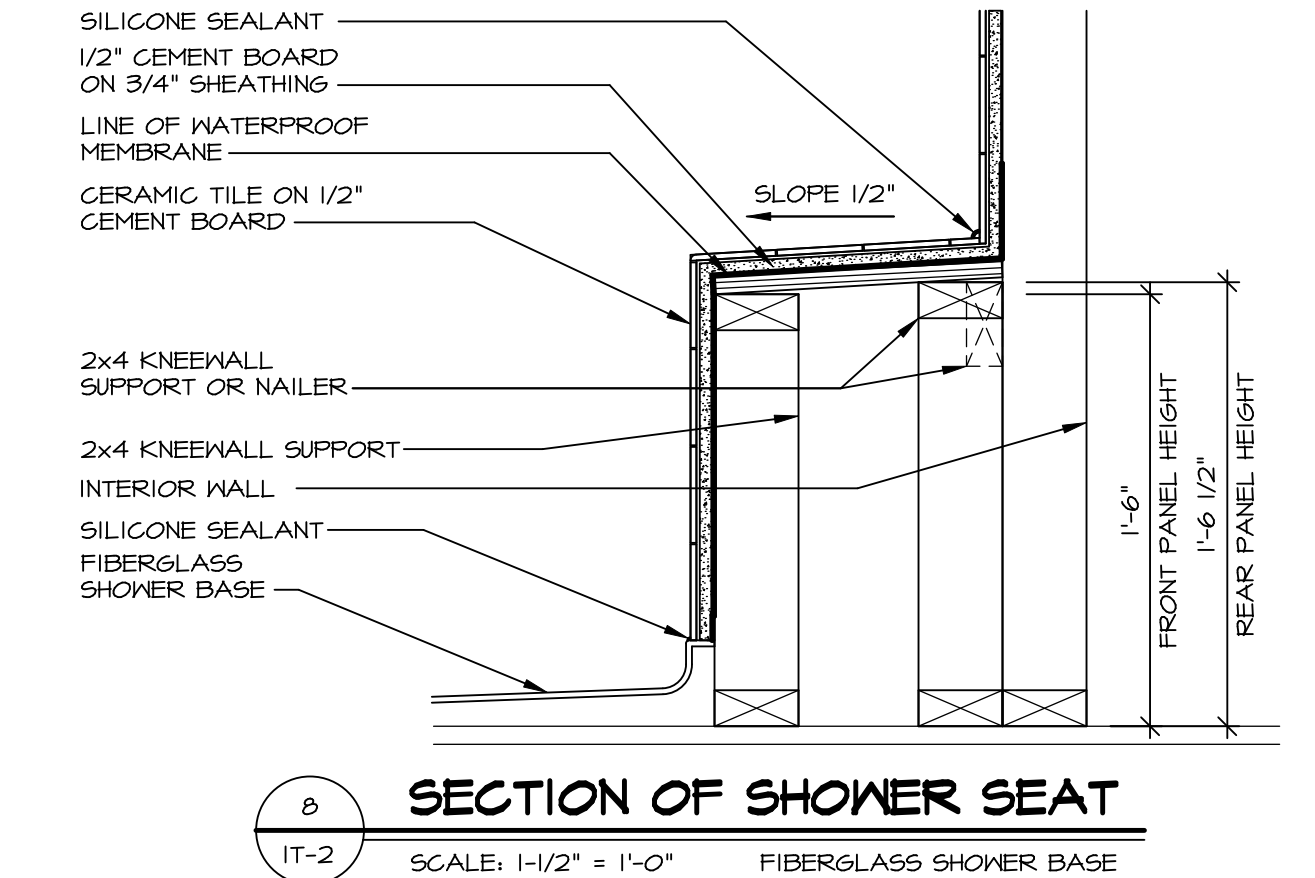

8 SECTION OF SHOWER SEAT
SCALE: 1-1/2" = 1'-0" FIBERGLASS SHOWER BASE

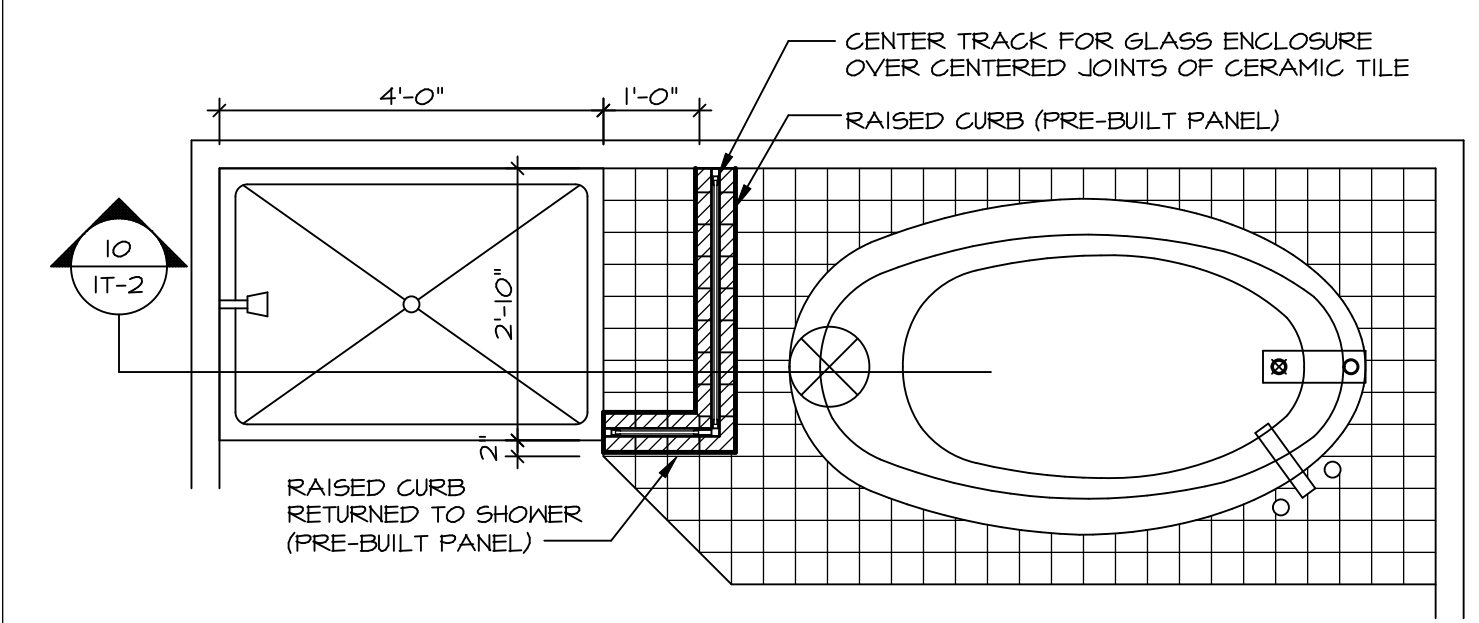

9 SHOWER SEAT PLAN / DETAIL
SCALE: 1/2" = 1'-0"

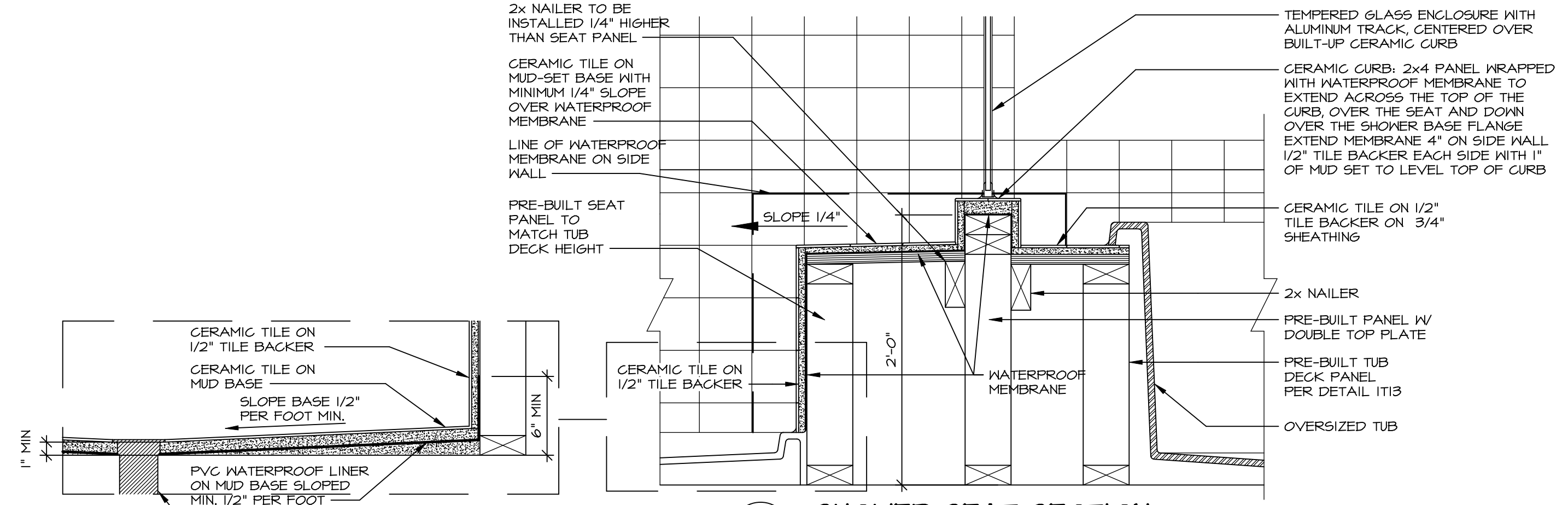

10 SHOWER SEAT SECTION
SCALE: 1-1/2" = 1'-0"



11 ALTERNATE SHOWER PAN DETAIL

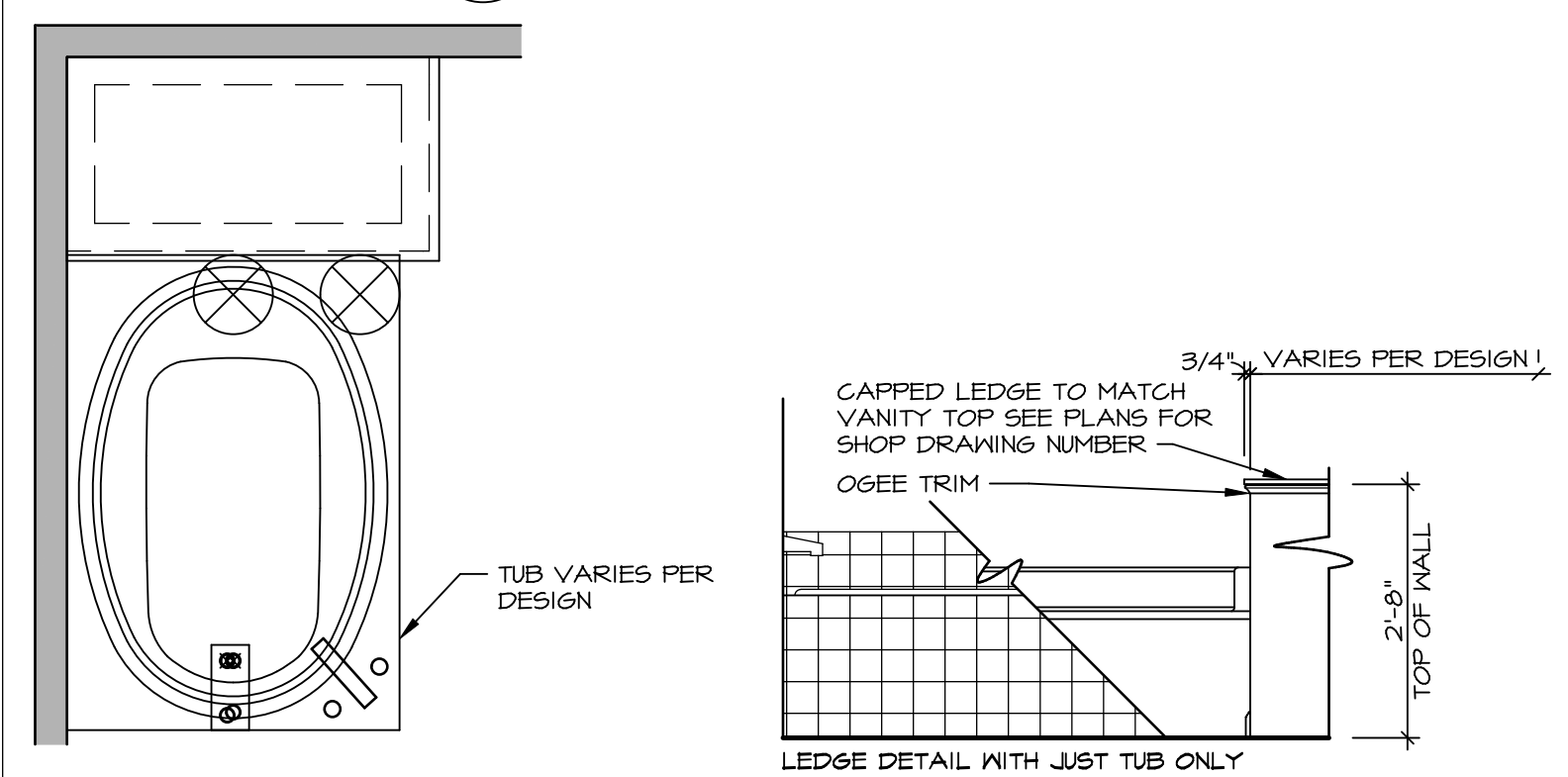

12 BATHROOM LEDGE DETAIL
SCALE: 1/2" = 1'-0"



13 SILL DETAIL
SCALE: 1" = 1'-0"

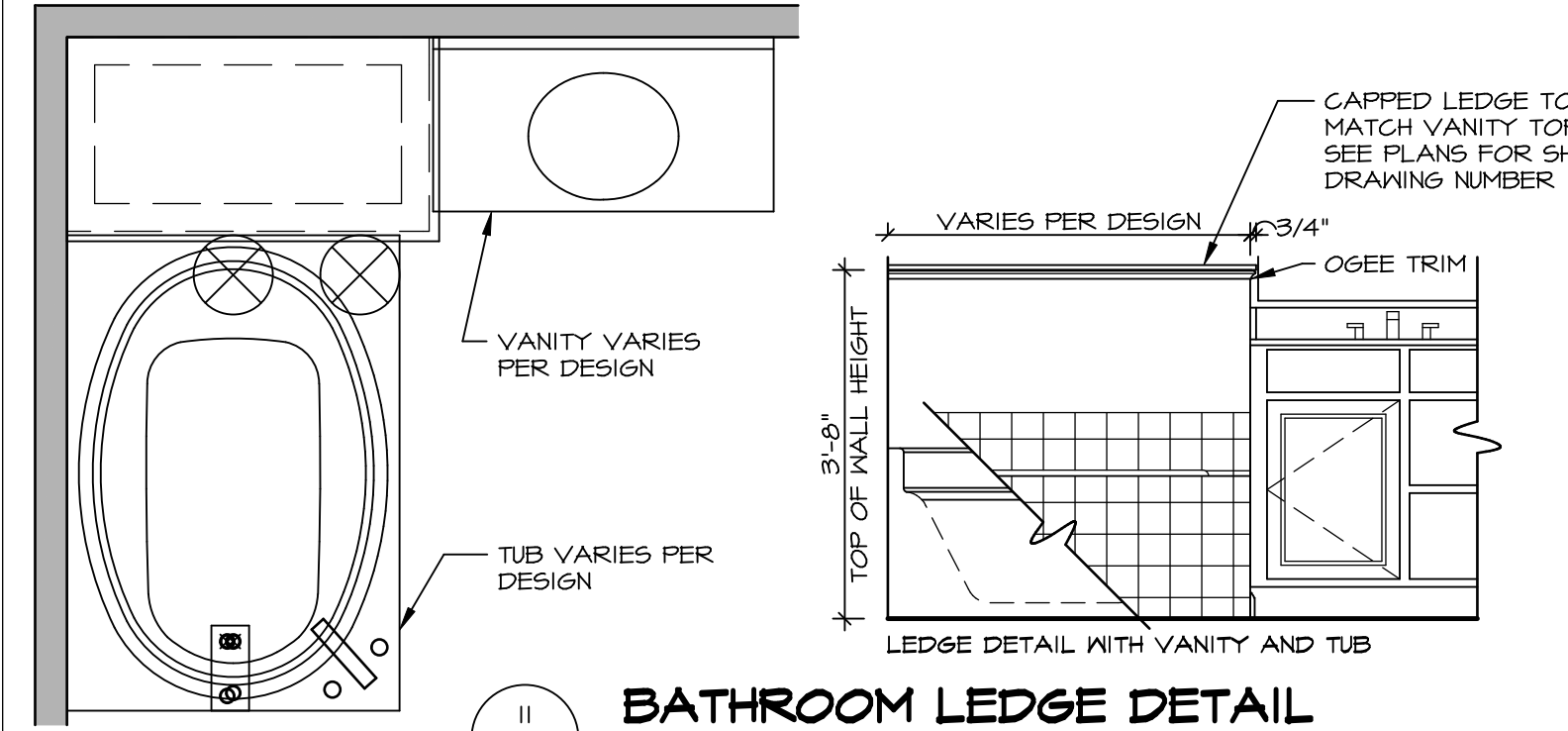

14 BATHROOM LEDGE DETAIL
SCALE: 1/2" = 1'-0"

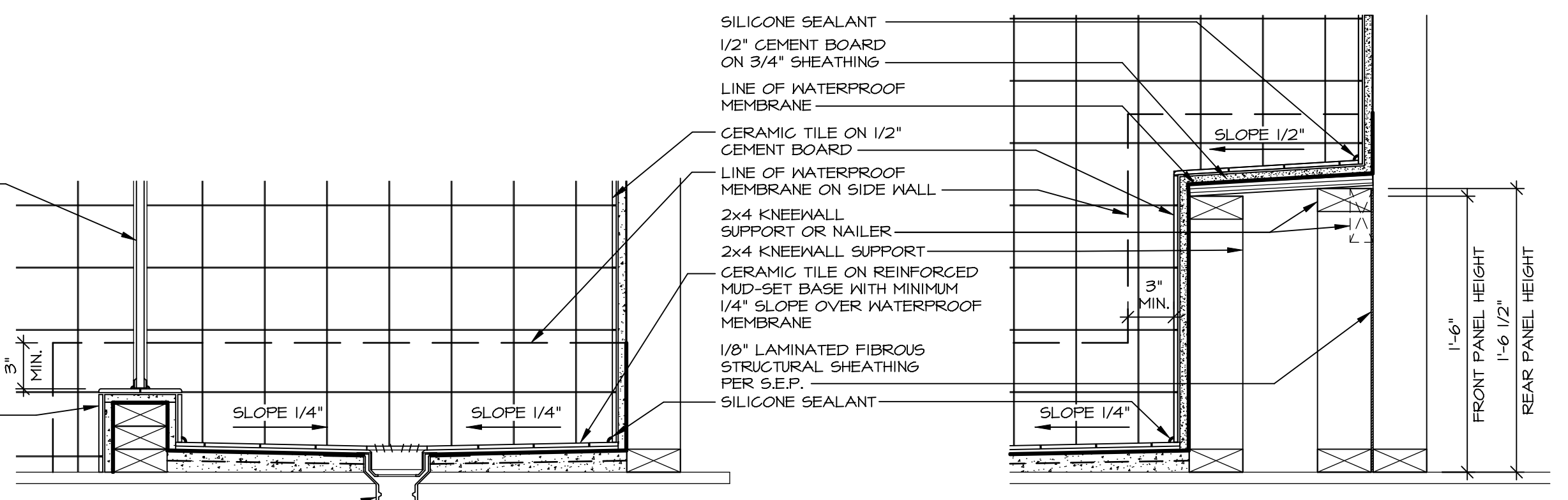

15 SHOWER SEAT SECTION
SCALE: 1 1/2" = 1'-0" MUD-SET SHOWER

REVISIONS

REV. NO.	DATE	DESCRIPTION
1	5/11/17	EBP - REVISED DETAIL 1 AND 11 TO REMOVE TUB ACCESS PANEL REF. (095 #15 3/4" x 1/2")
2	9/21/17	EBP - REVISED T-FLY NOTE TO CALL OUT LFS
3	9/21/17	EBP - REVISED NOTE ON DETAIL #1 - REVISED ORDER OF MATERIAL PAR#49304
4	8/28/18	EBP - DTL 8 / 19 ME REMOVED THE 2X6 BULKING AT BASE OF SHWR REQUEST #46653

© NVR, Inc. NVR, Inc. expressly reserves the right to modify these plans without notice. These plans are not to be reproduced, changed or altered in any way without the written consent of NVR, Inc.

NVR
NVR, Inc. Suite 100
5285 Washington Blvd.
Frederick, MD 21703

SET NO. NVR
VERSION
DRAWN BY
DATE:
OPTION

MODEL
STANDARD DETAILS
DRAWING TITLE
INTERIOR TRIM DETAILS
BATH DETAILS
OPTION DESCRIPTION

SHEET NO.
IT-2

J:\PROJECTS\DETAILS\NVR-Interior_Trim\IT2.dwg 06/05/20 10:18 am