

**NOTE**  
 RADON REMEDIATION  
 RADON LOOP:  
 - (4") PERFORATED HDPE "LOOP"  
 - MUST BE PLACED IN STONE BED SLIGHTLY HIGHER THAN ANY INTERIOR DRAINTILE  
 - LOOP TO BE SEPARATE FROM ANY DRAINTILE ELEMENTS  
 - TO BE CORRUGATED HDPE PIPE  
 - SCREENS TO BE INSTALLED THROUGH LOOP AT TEE UP INTO STACK  
**STACK REQUIREMENTS:**  
 - 3" PVC STACK (4" IF BASEMENT IS GREATER THAN 2200 SQFT.)  
 - NO PART OF STACK IS TO BE HORIZONTAL  
 - PIPE TO BE PHYSICALLY LABELED IN THE FIELD AS "RADON VENT" OR OTHER JURISDICTIONALLY REQUIRED LANGUAGE (ON EVERY LEVEL OF HOUSE)  
 - ROOF TERMINATION TO BE IN TOP 1/3 OF ROOF  
 - SCREEN INSTALLED TO KEEP PESTS OUT OF RADON VENT AT ROOF TERMINATION

**PLUMBING PLAN**  
 SCALE: 1/4" = 1'-0"

SHEET NO. <b>A-5</b>	MODEL <b>LEHIGH</b>	SET NO. LGH00
OPTION DESCRIPTION <b>PLUMBING PLAN</b>	VERSION 01	DRAWN BY
DATE:	DATE:	OPTION
<b>25</b>		

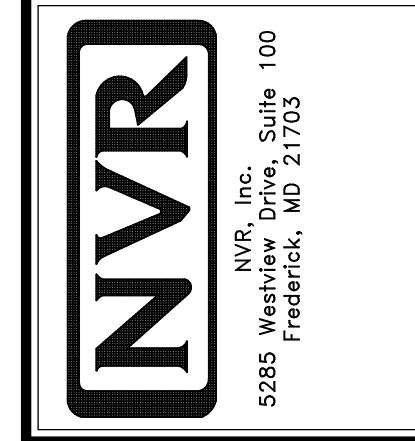

© NVR, Inc. expressly reserves the right to modify or amend these plans at any time without notice. These plans are not to be reproduced, changed or copied in any way without the prior written consent of NVR, Inc.

DIV-COMM-LOT-UNIT <b>DCY-YR-S092</b>	
COMM-LOT	YLSG OF MINDING CREEK MONT CO - S092
STREET ADDRESS	11071 ELK CREEK DRIVE
CITY	CENTERVILLE
STATE	OH
ZIP	45459

LEGEND	
	BEARING WALL
	NON BEARING WALL
	INDICATES BEARING FROM POINT-LOAD ABOVE
	JACKS
	BEAM/HEADER
	PAD FOOTING
	STEEL COLUMN
	PORTAL FRAME
	JOIST/TRUSS
	LVL
	ENGINEERING PAGE NUMBER

SEE FC DETAILS FOR FRAMING CONNECTORS

- FLOOR PLAN NOTES**
- ALL HEADERS ARE (2) 2x6 w/ 2x4 WALLS OR (3) 2x6 w/ 2x6 WALLS, UNLESS OTHERWISE NOTED.
  - ALL HEADERS TO HAVE (1) 2x4 OR 2x6 JACK AND KING STUD EACH END, UNLESS OTHERWISE NOTED.
  - ALL EXTERIOR WALLS TO BE 4" w/ OSB OR 3 1/2" w/ LAMINATED FIBROUS STRUCTURAL SHEATHING, ALL INTERIOR WALLS TO BE 3 1/2", UNLESS OTHERWISE NOTED.
  - HATCHED AREAS INDICATE DROPPED CEILINGS. ALL DROPPED CEILINGS ARE 12" UNLESS OTHERWISE NOTED.
  - SEE "BRACED WALL PANEL DETAIL SHEET" FOR SPECIAL WALL FRAMING LOCATIONS AND HEADER SIZES, IF APPLICABLE.
  - SEE STANDARD DETAIL CATEGORY "11" SHEET(S) FOR INTERIOR TRIM DETAILS.
  - SEE ARCHITECTURAL DETAIL SHEET "AD" FOR HOUSE SPECIFIC INTERIOR TRIM OPTION TABLE.
  - ALL WINDOWS HAVE 7'-0 1/2" HEADER HEIGHT UNLESS OTHERWISE NOTED.
  - ALL HEADERS IN NON-BEARING WALLS SHALL BE A SINGLE FLAT 2x4 OR 2x6 ATTACHED TO GRIPPLIES ABOVE, UNLESS OTHERWISE NOTED.
  - TANKED WATER HEATER SHOWN AS BASE CONDITION, OPTIONAL TANKLESS WATER HEATER IS AVAILABLE IN LIEU OF TANKED WATER HEATER.

- GYPSUM NOTES**
- AT GARAGE:  
 GYPSUM BOARD AT COMMON WALLS, CEILINGS, BEAM WRAPS AND SUPPORTS PER STANDARD DETAIL FA-1(b) FIRE ASSEMBLIES OR AS REQUIRED BY LOCAL CODE.
- AT STAIRS:  
 1/2" GYPSUM BOARD AT UNDERSIDE OF STAIRS AND WALLS IN CLOSET

**BASEMENT JACK SCHEDULE**

IDENTIFIER	DESCRIPTION	OPTIONS	ENG. NUM.	REMARKS
J001	BSMT - SOLIDWOOD JACK - (2) 2x4 SPT STUD GRADE		BOO01, BOO15	

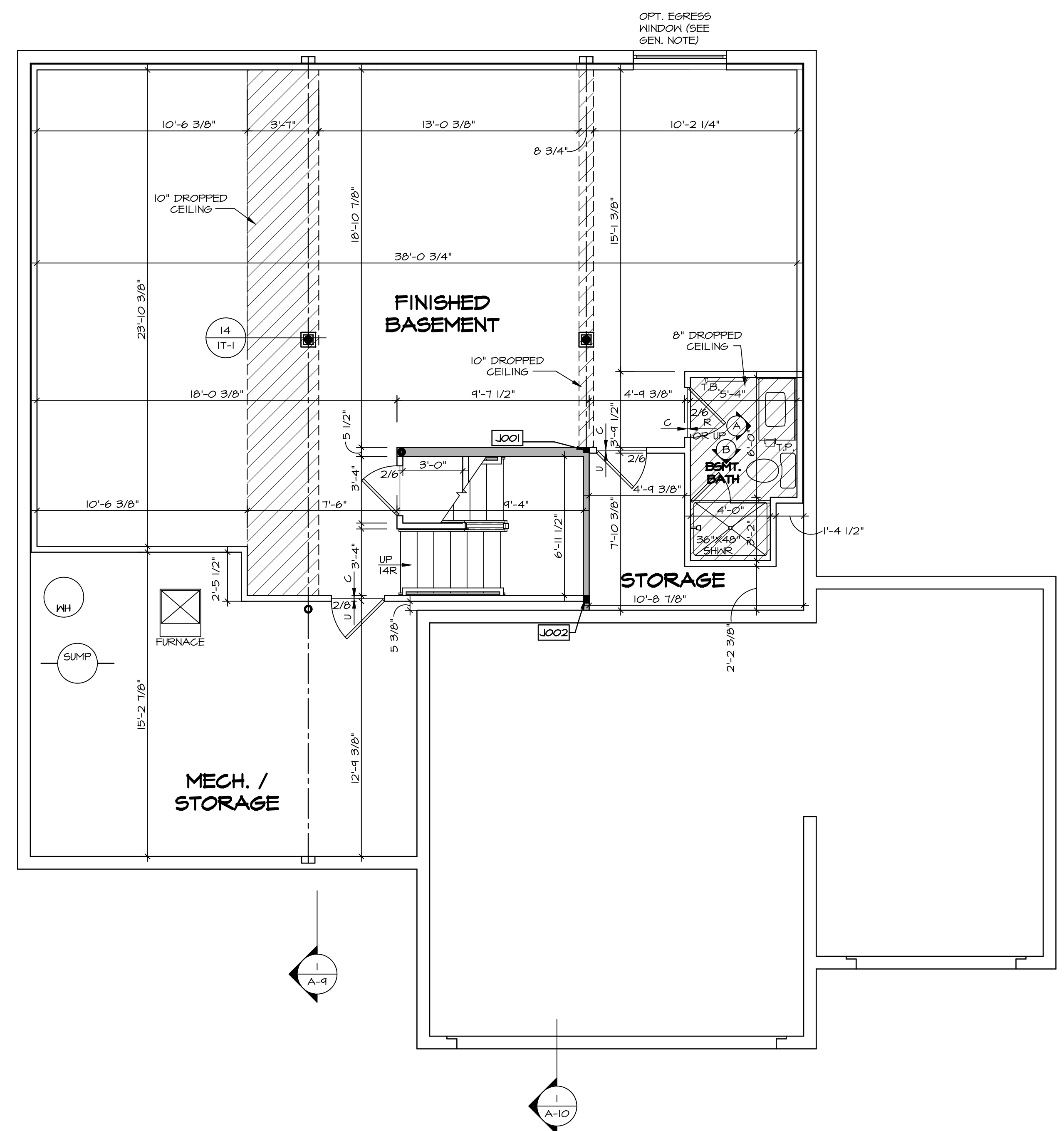

**BASEMENT FLOOR PLAN**  
 SCALE: 1/4" = 1'-0"

© NVR, Inc. expressly reserves the right to modify or amend these plans at any time without notice. These plans are not to be reproduced, changed or altered in any way without the written consent of NVR, Inc.

**NVR**  
 NVR, Inc. Suite 100  
 Frederick, MD 21703

SET NO. LGH00  
 VERSION 01  
 DRAWN BY  
 DATE:  
 OPTION

MODEL  
**LEHIGH**  
 DRAWING TITLE  
**BASEMENT FLOOR PLAN**  
 OPTION DESCRIPTION

SHEET NO.  
**A-6**  
**28**

DIV-COMM-LOT-UNIT  
**DCY-YR-S092**  
 COMM-LOT  
 VILGE OF WINDING CREEK MONT CO - S092  
 STREET ADDRESS  
 11071 ELK CREEK DRIVE  
 CITY STATE OH ZIP  
 CENTERVILLE OH 45459

C:\NVR\Solves\LEHIGH\_LGH00\_01\DCY-YR-S092\2222359\Sheets\Lot\_Specific\28\_A-6\_BSMT\_LS.dwg 02/11/21 - 3:11 am

- NOTES:**
1. ALL ELECTRICAL PLANS ARE SCHEMATIC ONLY AND NOT INTENDED AS ENGINEERED DRAWINGS. THESE PLANS REPRESENT THE DESIGN INTENT FOR SWITCH AND RECEPTACLE LOCATIONS. ADDITIONAL INFORMATION IF REQUIRED SHALL BE PROVIDED BY A LICENSED ELECTRICAL SUBCONTRACTOR OR ENGINEER.
  2. ALL KITCHEN, GARAGES, UNFINISHED BASEMENT, HETEROIS AND ALL OUTDOOR RECEPTACLES ARE TO BE GFI PROTECTED.
  3. PROVIDE DUPLEX RECEPTACLE ON DEDICATED CIRCUIT FOR DISHWASHER IN CABINET UNDER THE SINK.
  4. PROVIDE DUPLEX RECEPTACLE FOR GARBAGE DISPOSAL IN CABINET UNDER THE SINK.
  5. PROVIDE SWITCH W/ KEYLESS LIGHT IN ATTIC SPACE.
  6. PROVIDE SWITCH W/ KEYLESS LIGHT AND GFI RECEPTACLE WHEN HVAC EQUIPMENT IS IN ATTIC SPACE.
  7. PROVIDE ARC-FAULT CIRCUIT INTERRUPTERS TO ALL ROOMS EXCEPT BATH AND EXTERIOR RECEPTACLES.
  8. WASHER ON LEFT, DRYER ON RIGHT (PER PLAN OR REVERSED).
  9. DRYER RECEPTACLE 110 W/ 6AS OR 220 W/ ELECTRIC.

**ELECTRICAL LEGEND**

⊙	SINGLE POLE SWITCH
⊕	THREE WAY SWITCH
⊕	FOUR WAY SWITCH
⊕	DUPLEX RECEPTACLE
⊕	DUPLEX RECEPTACLE - BOTTOM HALF SWITCHED
⊕	DUPLEX RECEPTACLE - FLOOR MOUNTED
⊕	RECEPTACLE - 220V
⊕	DUPLEX RECEPTACLE - USB
⊕	DUPLEX RECEPTACLE - GROUND FAULT INTERRUPT
⊕	DUPLEX RECEPTACLE - HEATHER PROOF AND GROUND FAULT INTERRUPT
⊕	DUPLEX RECEPTACLE - MICROWAVE
⊕	SMOKE DETECTOR - WIRED IN SERIES
⊕	CARBON MONOXIDE DETECTOR
⊕	EXHAUST FAN MOTOR
⊕	EXHAUST FAN MOTOR WITH LIGHT
⊕	TELEVISION RECEPTACLE
⊕	TELEPHONE RECEPTACLE
⊕	DOOR CHIME
⊕	LIGHT FIXTURE - WALL MOUNTED
⊕	LIGHT FIXTURE - CEILING MOUNTED
⊕	LIGHT FIXTURE - RECESSED
⊕	LIGHT FIXTURE - RECESSED HEATHER PROOF
⊕	LIGHT FIXTURE - CEILING MOUNTED LED
⊕	LIGHT FIXTURE - HANGING
⊕	LIGHT FIXTURE - PENDANT
⊕	LIGHT FIXTURE - FLUORESCENT
⊕	LIGHT FIXTURE - UNDER CABINET LIGHT
⊕	9" = SMALL, "M" = MEDIUM, "L" = LARGE
⊕	FULLCHAIN LAMPHOLDER
⊕	KEYLESS LAMPHOLDER

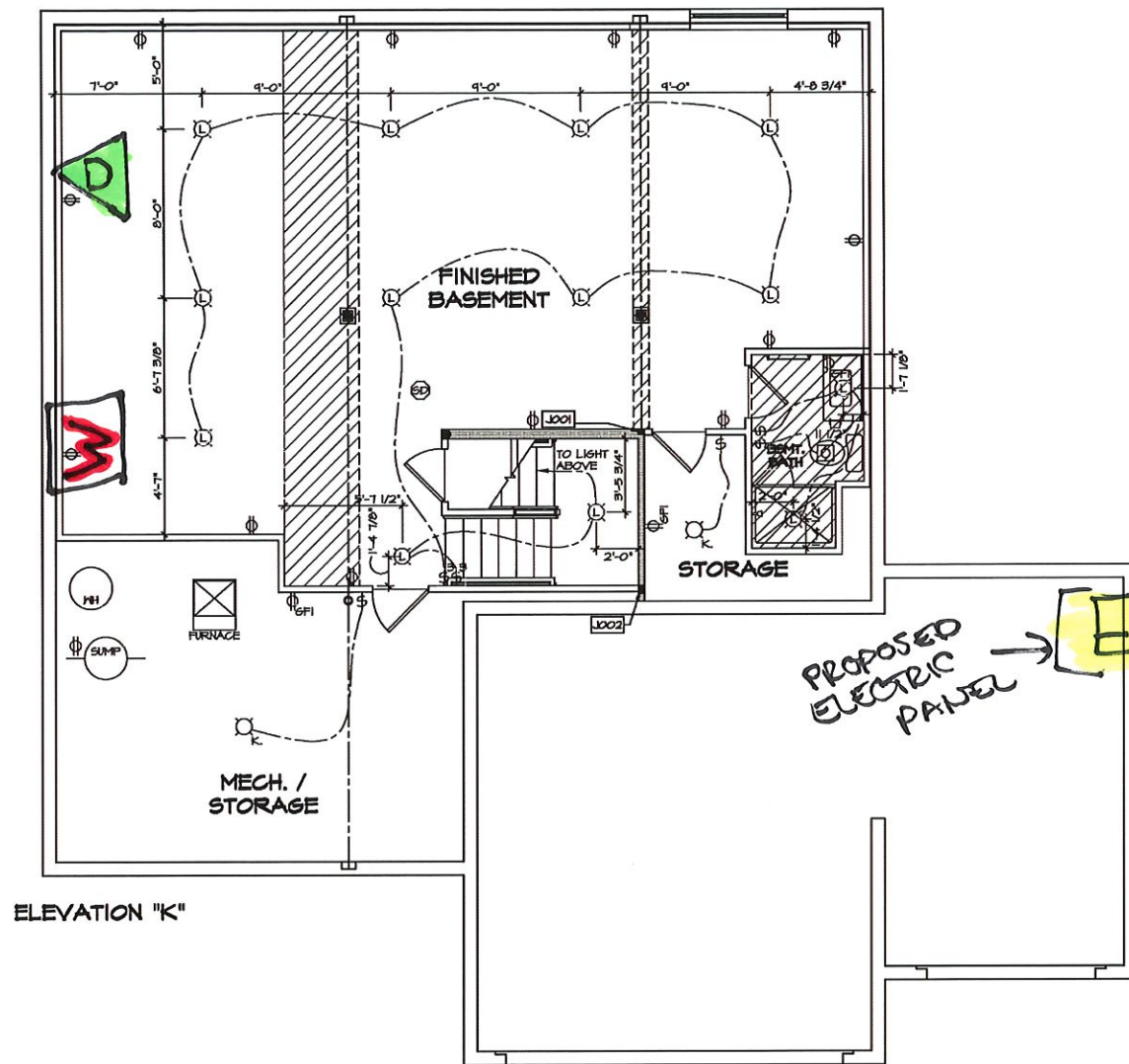

ELEVATION "K"

**BASEMENT FLOOR ELECTRICAL PLAN**  
SCALE: 1/4" = 1'-0"

**W** - WET BAR ROUGH-IN  
**D** - DATA/CABLE DUAL PORT

PROPOSED ELECTRIC PANEL → ← ELECTRIC METER

VR-5092

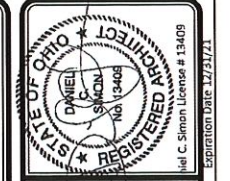

PROJ-CONTRACT-UNIT  
COMM-LT  
STREET ADDRESS  
CITY  
STATE  
APT. NO.  
ZIP

The owner, expressly reserves its copyright and other property rights in this drawing, and no part of it may be reproduced, stored in a retrieval system, or transmitted in any form or by any means, without the prior written consent of NVR, Inc.

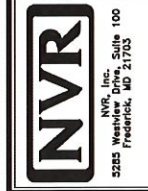

SHEET NO.	MODEL	SET NO.	VERSION	DATE	OPTION
E-1	LEHIGH	10400	01		
	DRAWING TITLE	DRAWN BY			
	BASEMENT ELECTRICAL PLAN				
	OPTION DESCRIPTION				

**LEGEND**

	BEARING WALL
	NON BEARING WALL
	INDICATES BEARING FROM POINT-LOAD ABOVE
	JACKS
	BEAM/HEADER
	PAD FOOTING
	STEEL COLUMN
	PORTAL FRAME
	JOIST/TRUSS
	LVL
	ENGINEERING PAGE NUMBER

SEE FC DETAILS FOR FRAMING CONNECTORS

- FLOOR PLAN NOTES**
- ALL HEADERS ARE (2) 2x6 W/ 2x4 WALLS OR (3) 2x6 W/ 2x6 WALLS, UNLESS OTHERWISE NOTED.
  - ALL HEADERS TO HAVE (1) 2x4 OR 2x6 JACK AND KING STUD EACH END, UNLESS OTHERWISE NOTED.
  - ALL EXTERIOR WALLS TO BE 4" W/ OSB OR 3 1/2" W/ LAMINATED FIBROUS STRUCTURAL SHEATHING, ALL INTERIOR WALLS TO BE 3 1/2", UNLESS OTHERWISE NOTED.
  - HATCHED AREAS INDICATE DROPPED CEILINGS. ALL DROPPED CEILINGS ARE 12" UNLESS OTHERWISE NOTED.
  - SEE "BRACED WALL PANEL DETAIL SHEET" FOR SPECIAL WALL FRAMING LOCATIONS AND HEADER SIZES, IF APPLICABLE.
  - SEE STANDARD DETAIL CATEGORY "11" SHEET(S) FOR INTERIOR TRIM DETAILS.
  - SEE ARCHITECTURAL DETAIL SHEET "AD" FOR HOUSE SPECIFIC INTERIOR TRIM OPTION TABLE.
  - ALL WINDOWS HAVE 1"-0 1/2" HEADER HEIGHT UNLESS OTHERWISE NOTED.
  - ALL HEADERS IN NON-BEARING WALLS SHALL BE A SINGLE FLAT 2x4 OR 2x6 ATTACHED TO GRIPPLIES ABOVE, UNLESS OTHERWISE NOTED.
  - TANKED WATER HEATER SHOWN AS BASE CONDITION, OPTIONAL TANKLESS WATER HEATER IS AVAILABLE IN LIEU OF TANKED WATER HEATER.

- GYPSON NOTES**
- AT GARAGE:**  
GYPSUM BOARD AT COMMON WALLS, CEILING, BEAM WRAPS AND SUPPORTS PER STANDARD DETAIL FA-1(b) FIRE ASSEMBLIES OR AS REQUIRED BY LOCAL CODE.
- AT STAIRS:**  
1/2" GYPSUM BOARD AT UNDERSIDE OF STAIRS AND WALLS IN CLOSET

**FIRST FLOOR JACK SCHEDULE**

IDENTIFIER	DESCRIPTION	OPTIONS	ENG. NUM.
J100	JACK - (5) 2X4 SFF#		2000
J104	JACK - (5) 2X6 SFF# STUD GRADE	ELK	2000
J106	JACK - (4) 2X6 SFF# STUD GRADE		1016
J107	JACK - (4) 2X4 SFF# STUD GRADE		1016
J108	JACK - (2) 2X4 SFF# STUD GRADE		1036
J109	JACK - (2) 2X4 SFF# STUD GRADE		1032
J114	JACK - (2) 2X4 SFF# STUD GRADE		1017
J115	JACK - (3) 2X6 SFF# STUD GRADE		1017
J118	JACK - (2) 2X4 SFF# STUD GRADE		1026
J119	JACK - (5) 2X6 SFF#	5XC	1044, 1044
J120	JACK - (5) 2X6 SFF# STUD GRADE	GCB, GCF	1044, 1044
J121	JACK - (2) 2X4 SFF# STUD GRADE	GCB, GCF	1055
J122	JACK - (2) 2X4 SFF# STUD GRADE	GCB, GCF	1055
J123	JACK - (2) 2X4 SFF# STUD GRADE	GCF	1051
J124	JACK - (2) 2X4 SFF# STUD GRADE	GCF	1051

- LVL PLY TO PLY FASTENING SCHEDULE:** (WHERE APPLICABLE BASED ON LVL USAGE)
- 1A - (2) PLY UP TO AND INCLUDING 11 7/8" TALL; FASTEN PLYS W/ (2) ROWS 16D NAILS AT 12" O.C. OR ALT 1 1/2" WIDE LVL FASTEN PLYS W/ (3) ROWS 12D NAILS AT 12" O.C.
  - 2A - (2) PLY 14" TO AND 18" TALL (INCLUSIVE); FASTEN PLYS W/ (3) ROWS 16D NAILS AT 12" O.C. OR ALT 1 1/2" WIDE LVL FASTEN PLYS W/ (4) ROWS 12D NAILS AT 12" O.C.
  - 3A - (2) PLY 20" TALL AND OVER; FASTEN PLYS W/ (4) ROWS 16D NAILS AT 12" O.C. OR ALT 1 1/2" WIDE LVL FASTEN PLYS W/ (5) ROWS 12D NAILS AT 12" O.C.
  - 4A - (3) PLY UP TO AND INCLUDING 11 7/8" TALL; FASTEN PLYS W/ (2) ROWS 16D NAILS AT 12" O.C. FROM EACH SIDE OR ALT 1 1/2" WIDE LVL FASTEN PLYS W/ (3) ROWS 12D NAILS AT 12" O.C. FROM EACH SIDE.
  - 5A - (3) PLY 14" TO AND 18" TALL (INCLUSIVE); FASTEN PLYS W/ (3) ROWS 16D NAILS AT 12" O.C. FROM EACH SIDE OR ALT 1 1/2" WIDE LVL FASTEN PLYS W/ (4) ROWS 12D NAILS AT 12" O.C. FROM EACH SIDE.
  - 6A - (3) PLY 20" TALL AND OVER; FASTEN PLYS W/ (4) ROWS 16D NAILS AT 12" O.C. FROM EACH SIDE OR ALT 1 1/2" WIDE LVL FASTEN PLYS W/ (5) ROWS 12D NAILS AT 12" O.C. FROM EACH SIDE.
  - 7A - (4) PLY (ALL SIZES); FASTEN PLYS W/ (2) ROWS 1/2" DIAMETER A307 BOLTS AT 24" O.C. SEE SHOP DRAWING FOR ADDITIONAL INFORMATION.

**FIELD INSTALLED FIRST FLOOR BEAM/HEADER SCHEDULE**

IDENTIFIER	DESCRIPTION	LENGTH	OPTIONS	ENG. NUM.	REMARKS
B100	BEAM STEEL - W12X35	20'-1 1/2"	5XC	1044, 1044	
B105	INT HEADER - 2X8 - 2 PLY	6'-7"		1073	
PF101-2	LVL 1.75 - 11-04	19'-4"	GCB, GCF	1055	2-PLY, 1A, PORTAL FRAME

**STEEL COLUMN SCHEDULE**

IDENTIFIER	STYLE	HEIGHT	OPTIONS	ENG. NUM.	REMARKS
C101	STANCHION PORCH - 3 IN DIA 116A ADJ	8'-8 5/8"		1026	

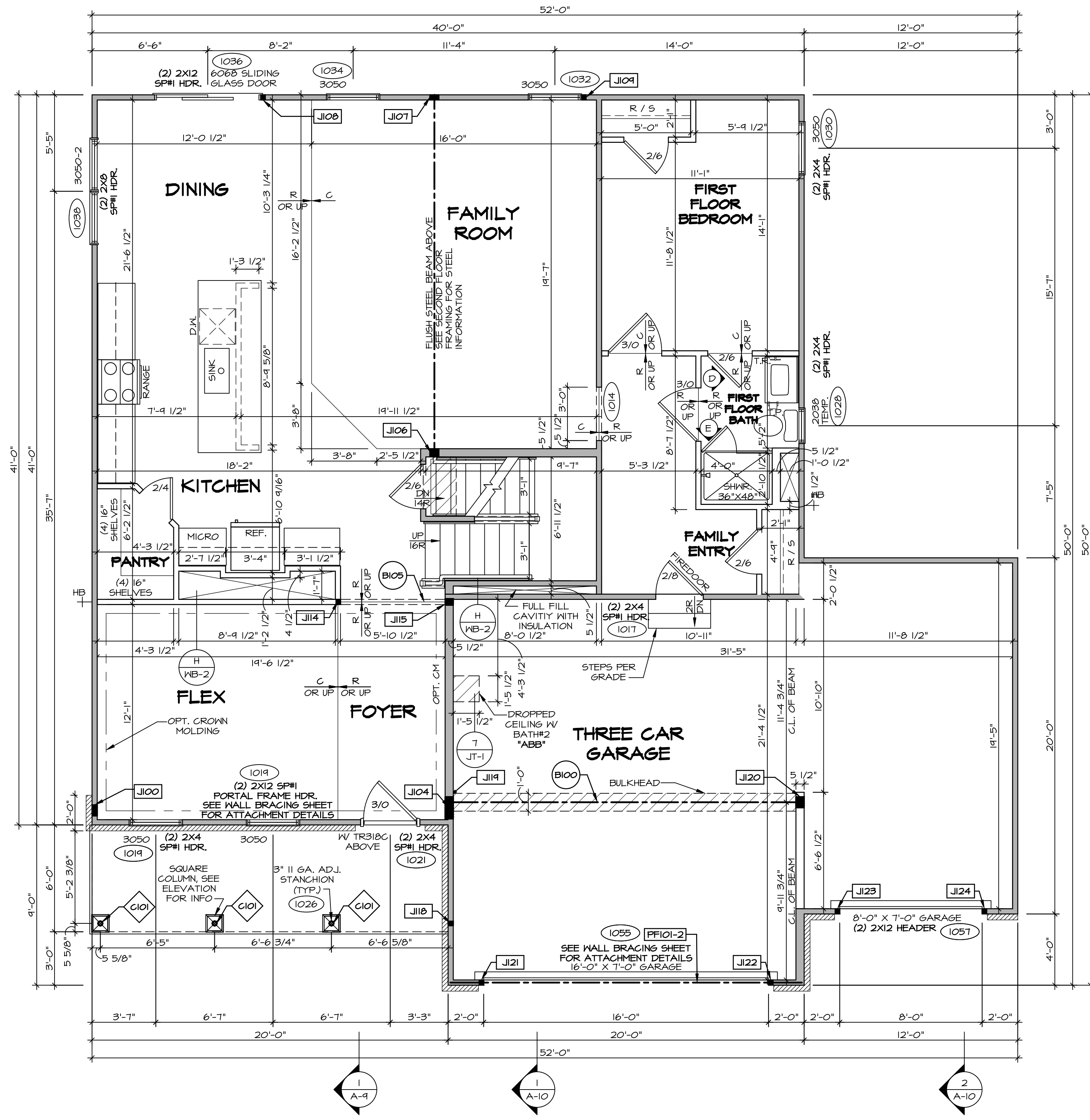

**FIRST FLOOR PLAN**  
SCALE: 1/4" = 1'-0"

DCY-YR-5092  
 VILGE OF WINDING CREEK MONT CO - 5092  
 11071 ELK CREEK DRIVE  
 CENTERVILLE, OH 45458

NVR, Inc. reserves the right to make changes or modifications to these plans without notice. The user agrees to hold NVR, Inc. harmless from any claims or damages arising out of the use of these plans.

**NVR**  
 NVR, Inc. Suite 100  
 5285 Washington Blvd  
 Frederick, MD 21703

MODEL: LEHIGH  
 DRAWING TITLE: FIRST FLOOR PLAN  
 SHEET NO. A-7  
 OPTION DESCRIPTION: 30

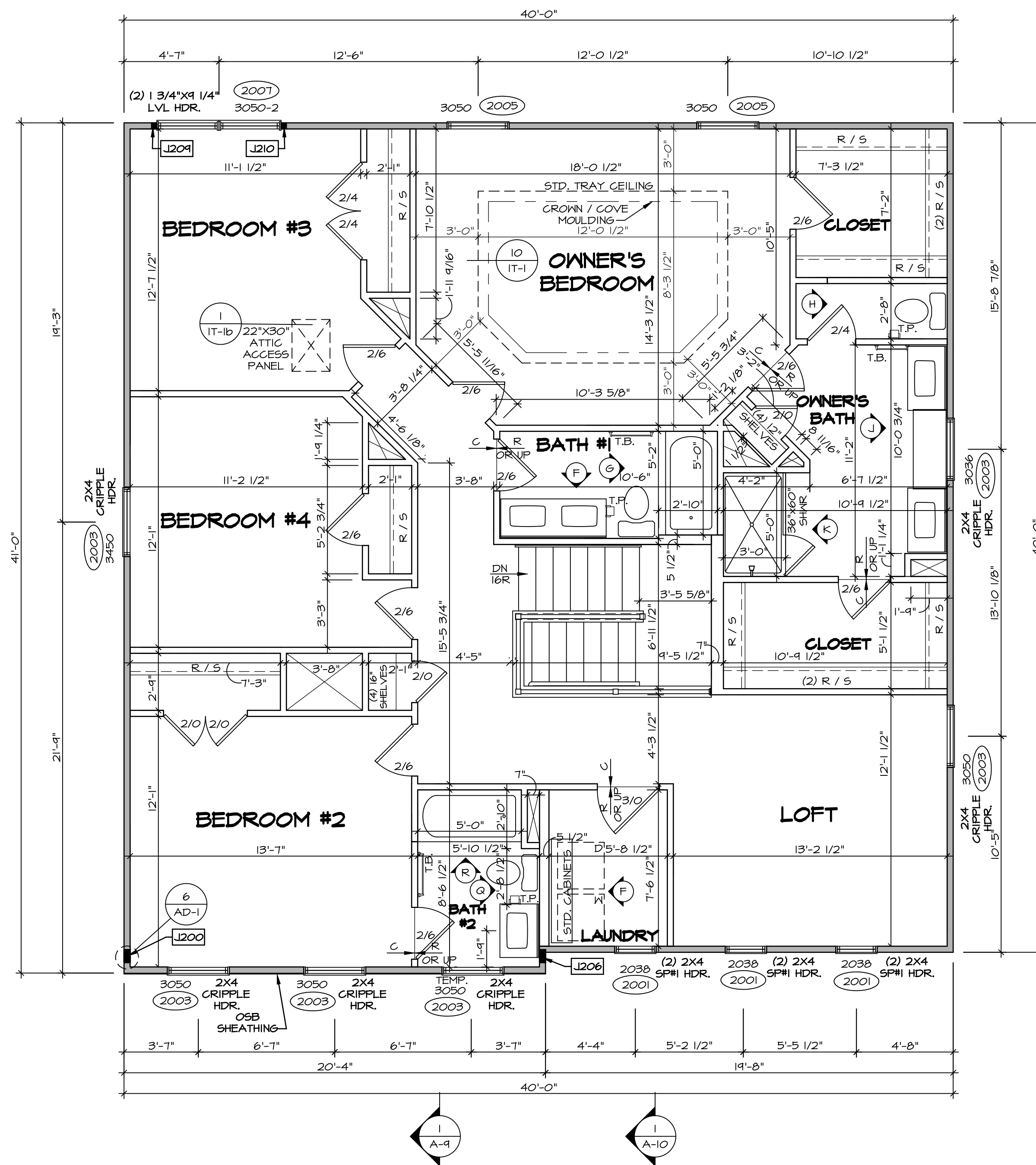

**SECOND FLOOR PLAN**  
SCALE: 1/4" = 1'-0"

**LEGEND**

[Symbol]	BEARING WALL
[Symbol]	NON BEARING WALL
[Symbol]	INDICATES BEARING FROM POINT-LOAD ABOVE
[Symbol]	JACKS
[Symbol]	BEAM/HEADER
[Symbol]	PAD FOOTING
[Symbol]	STEEL COLUMN
[Symbol]	PORTAL FRAME
[Symbol]	JOIST/TRUSS
[Symbol]	LVL
[Symbol]	ENGINEERING PAGE NUMBER

SEE FC DETAILS FOR FRAMING CONNECTORS

- FLOOR PLAN NOTES**
- ALL HEADERS ARE (2) 2x6 w/ 2x4 WALLS OR (3) 2x6 w/ 2x6 WALLS, UNLESS OTHERWISE NOTED.
  - ALL HEADERS TO HAVE (1) 2x4 OR 2x6 JACK AND KING STUD EACH END, UNLESS OTHERWISE NOTED.
  - ALL EXTERIOR WALLS TO BE 4" w/ OSB OR 3 1/2" w/ LAMINATED FIBROUS STRUCTURAL SHEATHING. ALL INTERIOR WALLS TO BE 3 1/2", UNLESS OTHERWISE NOTED.
  - HATCHED AREAS INDICATE DROPPED CEILINGS. ALL DROPPED CEILINGS ARE 12" UNLESS OTHERWISE NOTED.
  - SEE "BRACED WALL PANEL DETAIL SHEET" FOR SPECIAL WALL FRAMING LOCATIONS AND HEADER SIZES, IF APPLICABLE.
  - SEE STANDARD DETAIL CATEGORY "11" SHEET(S) FOR INTERIOR TRIM DETAILS.
  - SEE ARCHITECTURAL DETAIL SHEET "AD" FOR HOUSE SPECIFIC INTERIOR TRIM OPTION TABLE.
  - ALL WINDOWS HAVE "T-O 1/2" HEADER HEIGHT UNLESS OTHERWISE NOTED.
  - ALL HEADERS IN NON-BEARING WALLS SHALL BE A SINGLE FLAT 2x4 OR 2x6 ATTACHED TO CRIPPLES ABOVE, UNLESS OTHERWISE NOTED.
  - TANKED WATER HEATER SHOWN AS BASE CONDITION, OPTIONAL TANKLESS WATER HEATER IS AVAILABLE IN LIEU OF TANKED WATER HEATER.

**GYPSUM NOTES**

AT GARAGE:  
GYPSUM BOARD AT COMMON WALLS, CEILINGS, BEAM WRAPS AND SUPPORTS PER STANDARD DETAIL FA-1(b) FIRE ASSEMBLIES OR AS REQUIRED BY LOCAL CODE.

AT STAIRS:  
1/2" GYPSUM BOARD AT UNDERSIDE OF STAIRS AND WALLS IN CLOSET

**SECOND FLOOR JACK SCHEDULE**

IDENTIFIER	DESCRIPTION	OPTIONS	ENG. NUM.	REMARKS
J200	JACK - (5) 2X4 SPH		2000	1/8"x3 1/2"x1 1/2" STEEL BEARING PLATE EXTEND THRU TOP PLATES
J206	JACK - (5) 2X4 SPH	ELK	2000	1/8"x3 1/2"x1 1/2" STEEL BEARING PLATE EXTEND THRU TOP PLATE
J209	JACK - (2) 2X4 SFF STUD GRADE		2001	
J210	JACK - (2) 2X4 SFF STUD GRADE		2001	

DIV-COMM-LOT-UNIT  
**DCY-YR-S092**  
COMM-LOT  
VILLES OF WINDING CREEK MONT CO - S092  
STREET ADDRESS  
1071 ELK CREEK DRIVE  
CITY  
CENTERVILLE  
STATE  
OH  
ZIP  
45459

© NVR, Inc. expressly reserves the right to modify or change the information in these plans. These plans are not to be reproduced, changed or altered in any way without the written consent of NVR, Inc.

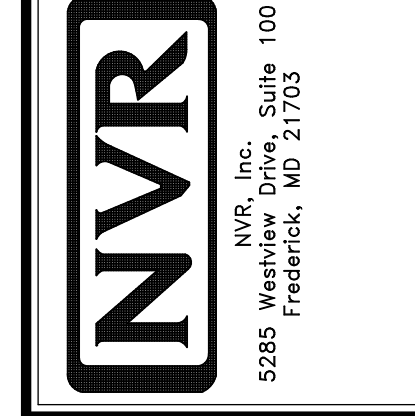

SHEET NO.	MODEL	SET NO.
<b>A-8</b>	<b>LEHIGH</b>	<b>LGH00</b>
OPTION DESCRIPTION	DRAWING TITLE	VERSION
<b>33</b>	<b>SECOND FLOOR PLAN</b>	<b>01</b>
	DATE:	DRAWN BY:
	OPTION	

- NOTES:**
- CABINET LAYOUT (S) ARE BASED ON FINISHED DIMENSIONS TO DRYWALL.
  - IF KITCHEN PLANS/ELEVATIONS CALL-OUT STANDARD MOLDING, REFER TO STANDARD DETAIL (1/KT-1) FOR REPLACEMENT BASED ON CABINET STYLE.
  - ALL (UF2) FILLERS ARE TO BE "TRIM TO FIT" UNLESS OTHERWISE NOTED.
  - CABINET MUST BE SET, SHIMMED, LEVELED AND PLUMB W/ ADJOINING BASE CABINETS.
  - SET PRE-FINISHED SCRIBE MOLDING AT CABINET BULKHEADS AND AT ENDS (WHERE CABINETS MEET DRYWALL.) PRE-FINISHED SCRIBE MOLDING SHALL BE USED TO PAD OUT CABINET SIDES AT STILE FOR RETURN PIECES OF THE FACE-MOUNTED CABINET CROWN MOLDING.
  - HARDWARE INSTALL NOTE: KNOBS GO ON DOORS AND DRAWERS FOR ALL AREAS. ALL DRAWER FRONTS AND DOORS GET (1) KNOB/PULL. NO HARDWARE ON FALSE DRAWER FRONTS.

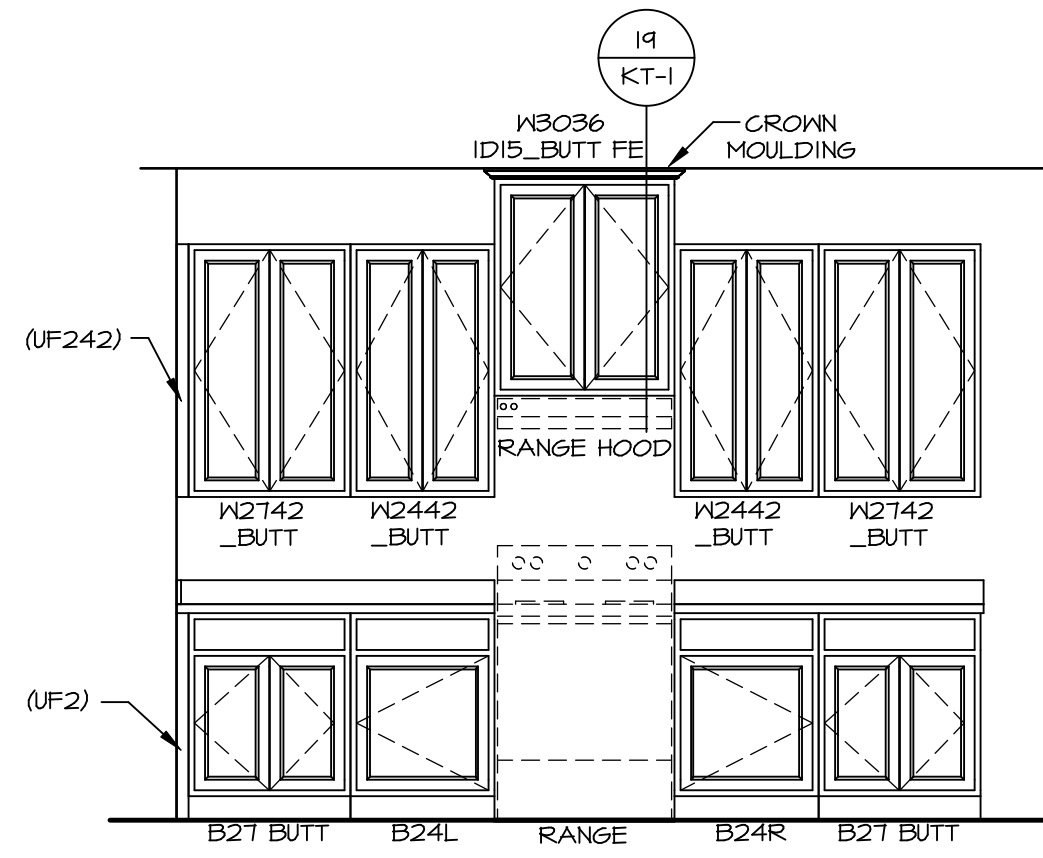

**A CABINET ELEVATION**  
SCALE: 3/8" = 1'-0"

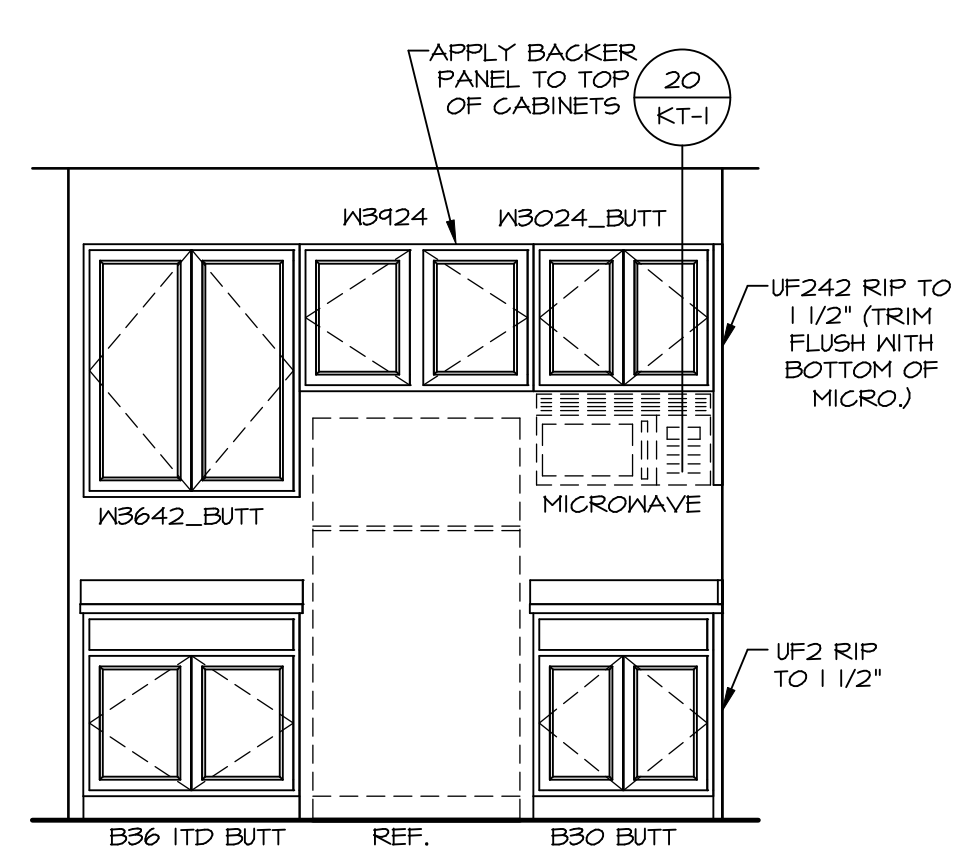

**B CABINET ELEVATION**  
SCALE: 3/8" = 1'-0"

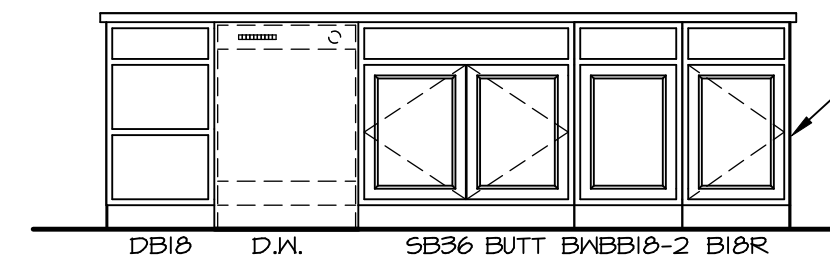

**C CABINET ELEVATION**  
SCALE: 3/8" = 1'-0" KITCHEN APPLIANCE LAYOUT W/ RANGE (TC) "KAI"

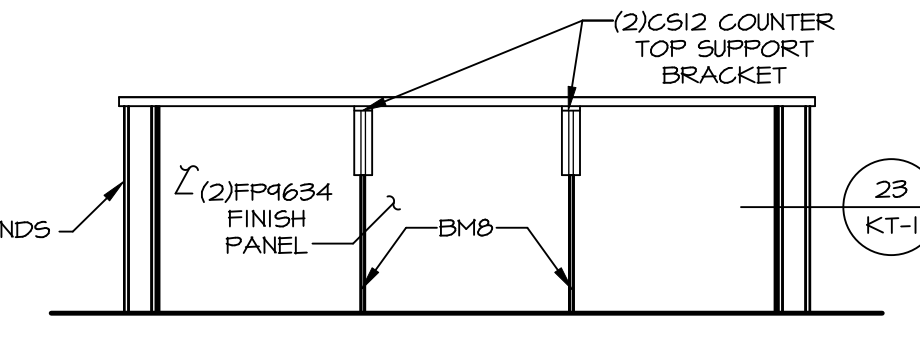

**D CABINET ELEVATION**  
SCALE: 3/8" = 1'-0"

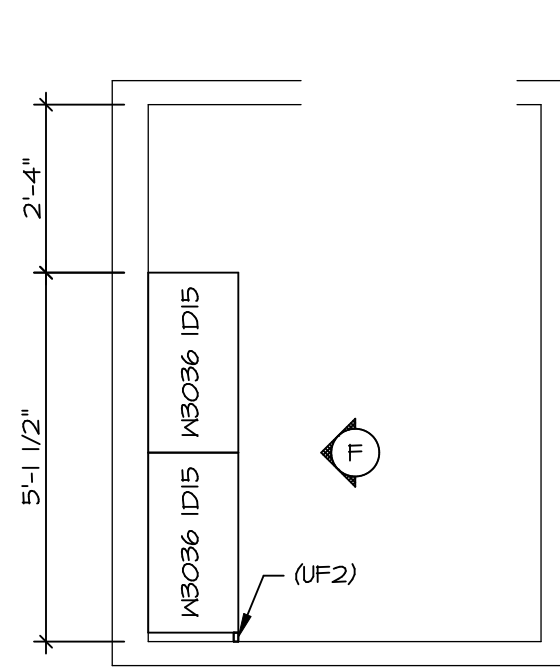

**3 LAUNDRY CABINET PLAN / KC - 3504**  
SCALE: 3/8" = 1'-0"

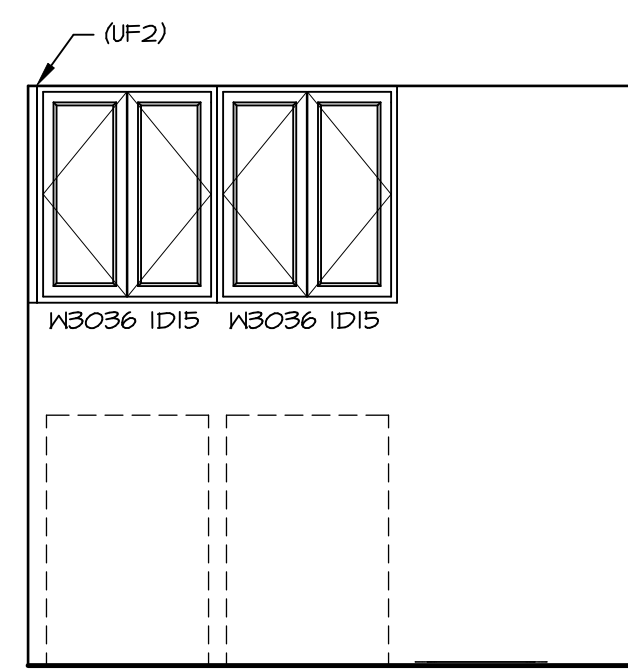

**F CABINET ELEVATION**  
SCALE: 3/8" = 1'-0"

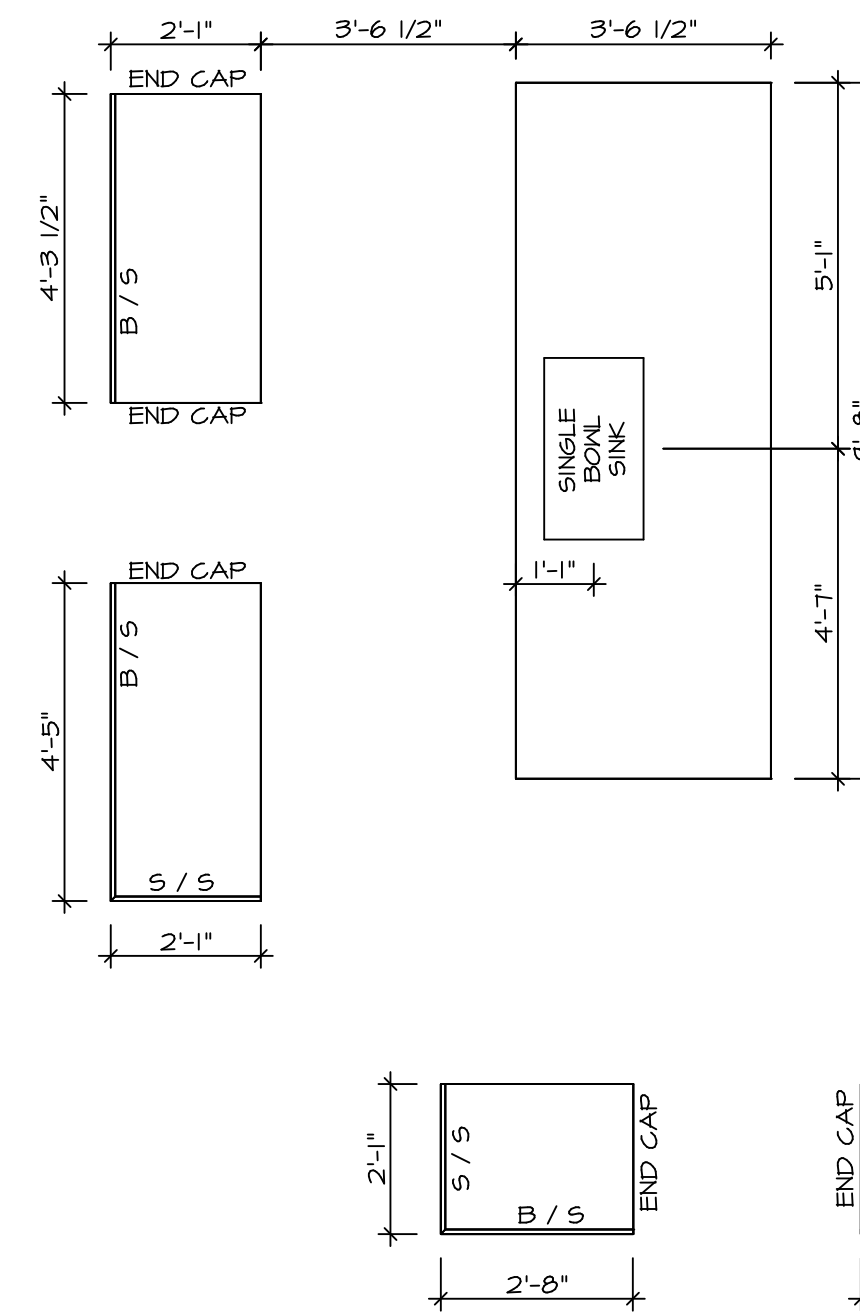

**2 COUNTERTOP LAYOUT KC-3501(TC)**  
SCALE: 3/8" = 1'-0" KITCHEN APPLIANCE LAYOUT W/ RANGE (TC) "KAI"

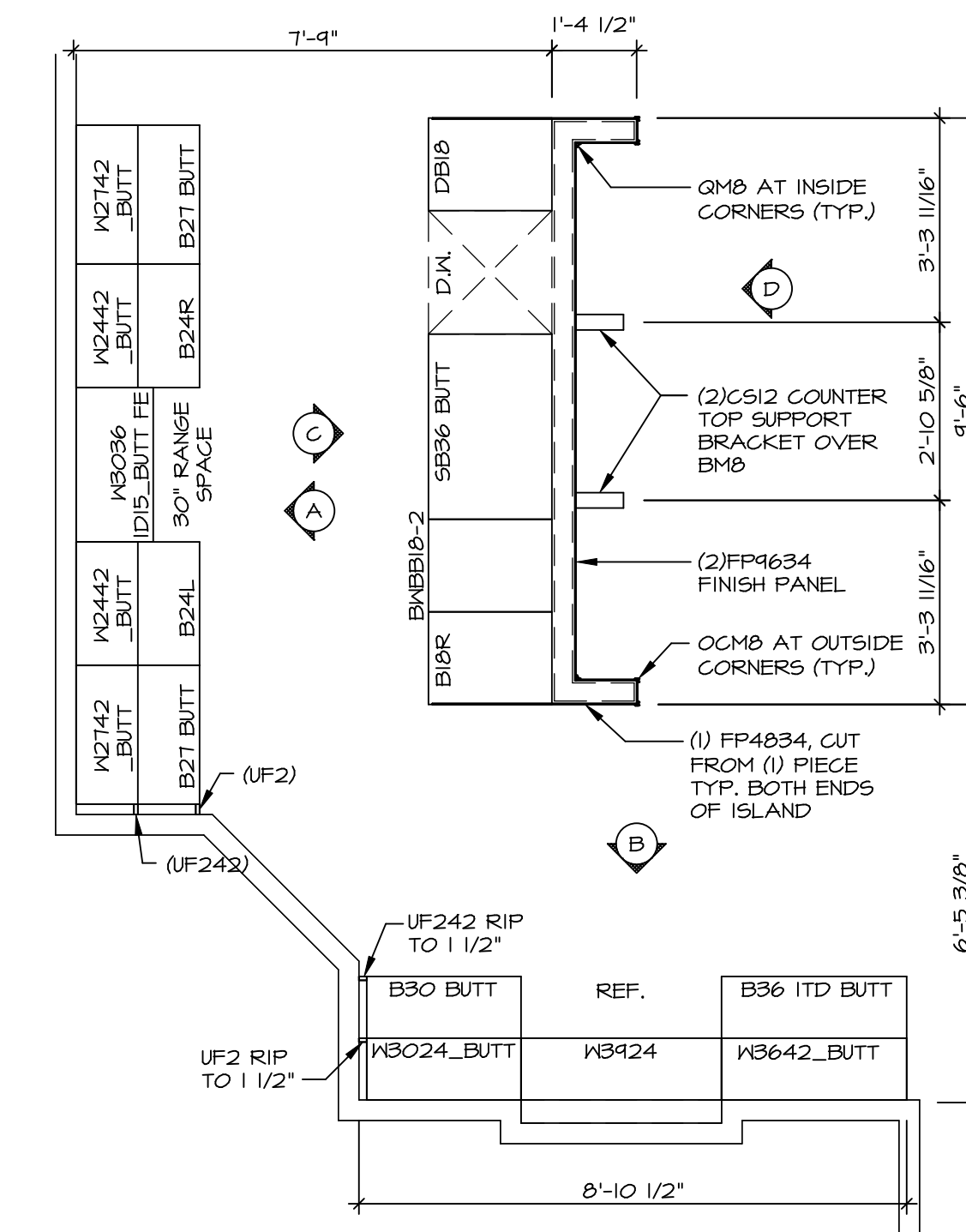

**1 CABINET LAYOUT KC-3501(TC)**  
SCALE: 3/8" = 1'-0" KITCHEN APPLIANCE LAYOUT W/ RANGE (TC) "KAI"

BIV-COMM-LOT-UNIT  
**DCY-YR-S092**  
COMM-LOT  
VILLES OF WINDING CREEK MONT CO - S092  
STREET ADDRESS  
11071 ELK CREEK DRIVE  
CITY STATE OH ZIP  
CENTERVILLE OH 45458

© NVR, Inc. expressly reserves the right to modify these plans without notice. These plans are not to be reproduced, changed or altered in any way without the written consent of NVR, Inc.

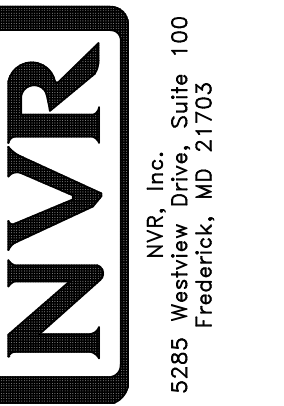

SET NO. LGHOO  
VERSION 01  
DRAWN BY  
DATE:  
OPTION

MODEL  
**LEHIGH**  
DRAWING TITLE  
KITCHEN CABINET PLANS AND ELEVATIONS  
OPTION DESCRIPTION

SHEET NO.  
**A-12**  
54

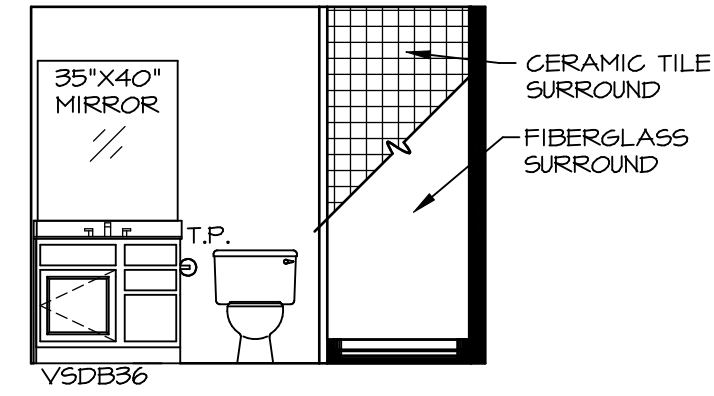

**A** BSMT BATH "AEB"  
SCALE: 1/4" = 1'-0"

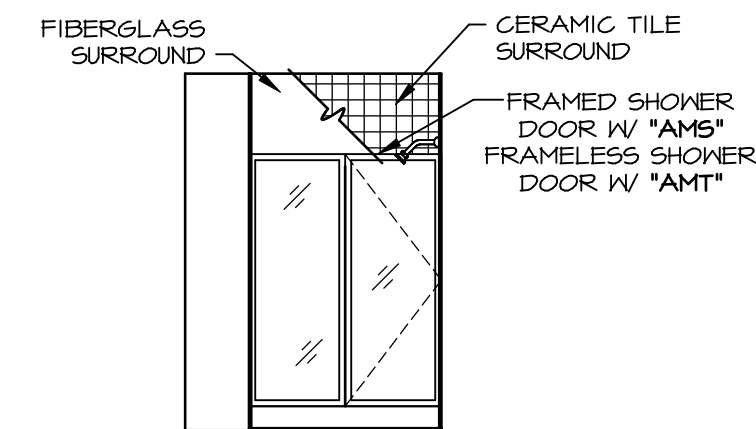

**B** BSMT BATH "AEB"  
SCALE: 1/4" = 1'-0"

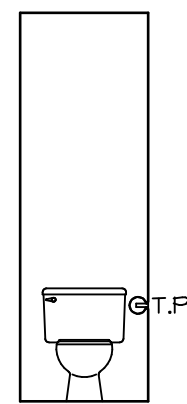

**H** OWNERS BATH  
SCALE: 1/4" = 1'-0"

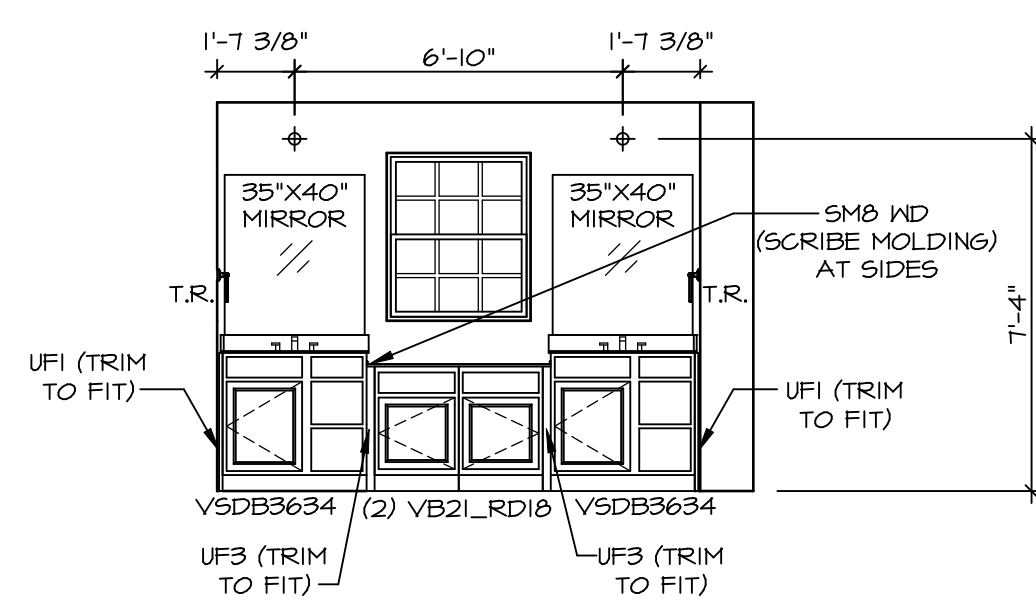

**J** OWNERS BATH  
SCALE: 1/4" = 1'-0" OWNER'S BATHROOM SHOWER "AMA"

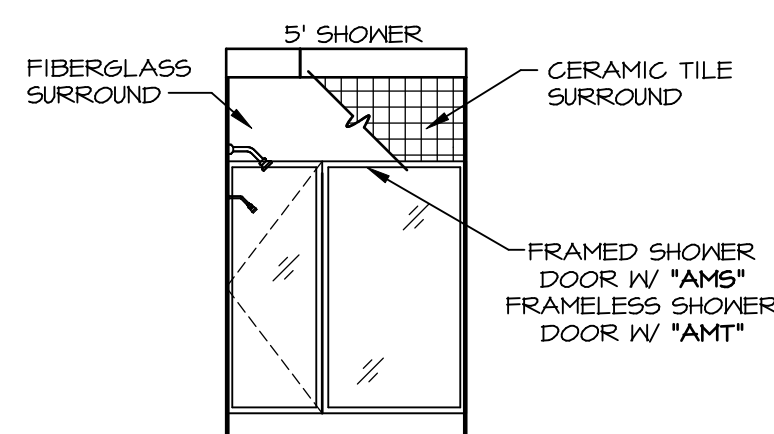

**K** OWNERS BATH  
SCALE: 1/4" = 1'-0" OWNER'S BATHROOM SHOWER "AMA"

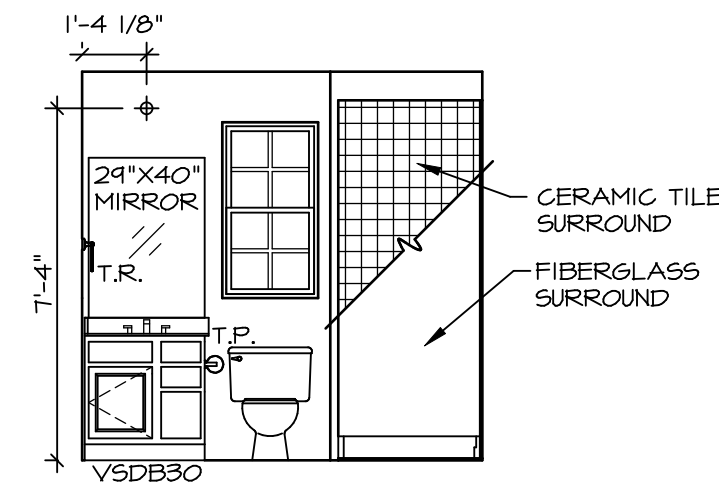

**D** FIRST FLOOR BATH  
SCALE: 1/4" = 1'-0"

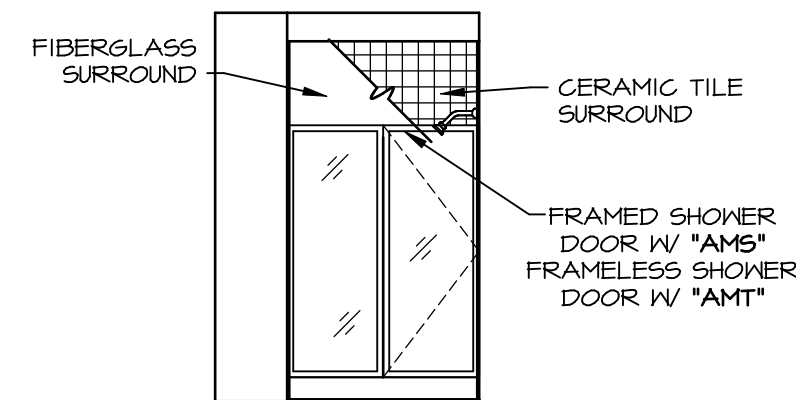

**E** FIRST FLOOR BATH  
SCALE: 1/4" = 1'-0"

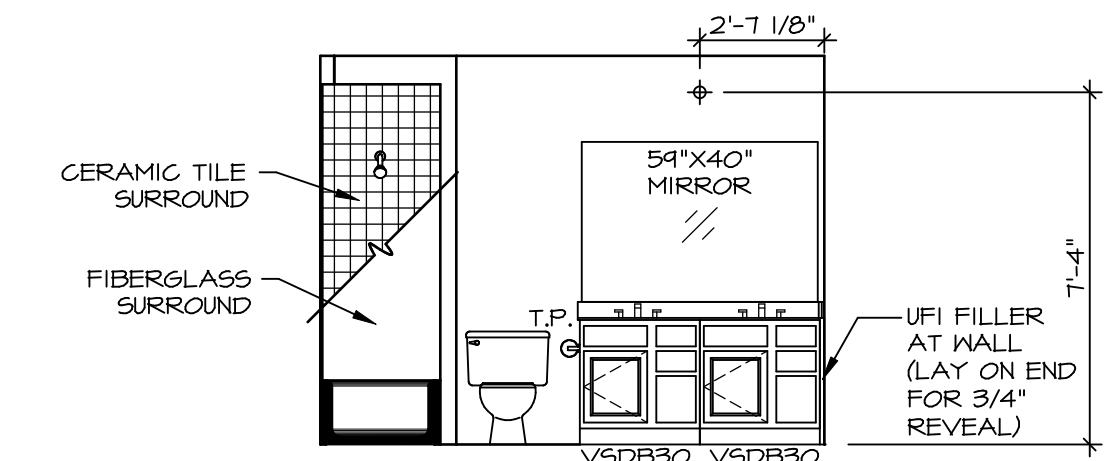

**F** BATH #1  
SCALE: 1/4" = 1'-0"

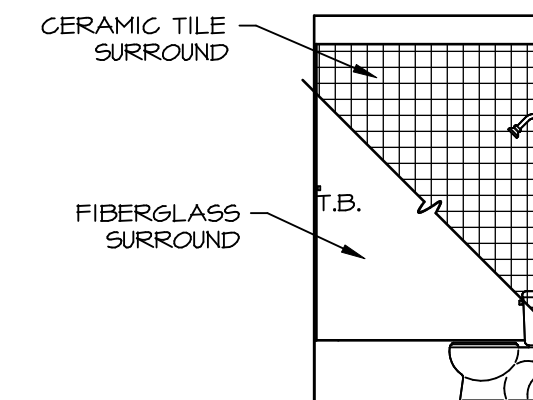

**G** BATH #1  
SCALE: 1/4" = 1'-0"

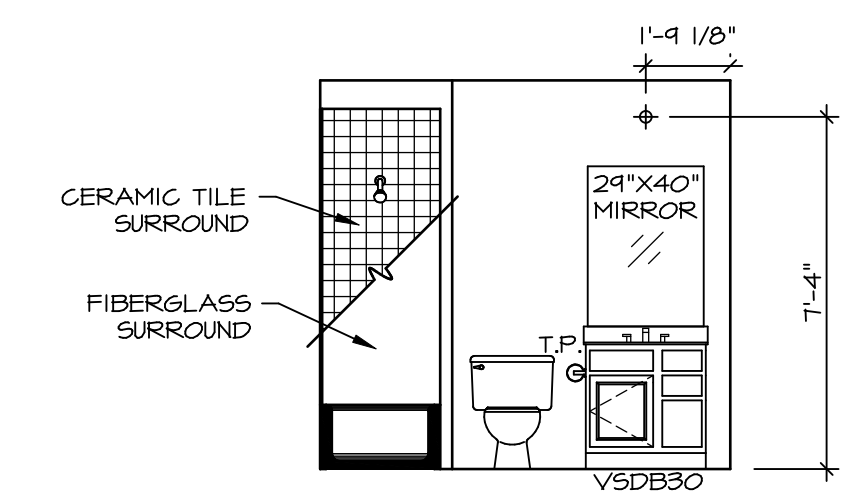

**Q** BATH #2  
SCALE: 1/4" = 1'-0"

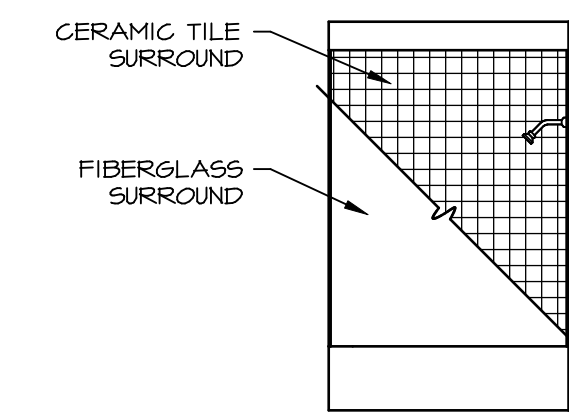

**R** BATH #2  
SCALE: 1/4" = 1'-0"

**NOTES:**

- TEMPERED GLASS SHOWER ENCLOSURE WITH SWING DOOR OR OPTIONAL SLIDING DOOR BY DIVISION
- TUB ACCESS PANELS PROVIDED AS NEEDED, ALL MATERIALS BY DIVISION
- REFER TO SHEET IT-2 FOR TUB AND SHOWER DETAILS.
- ALL V5DB24-42 DRAWERS TO BE SET ON RIGHT HAND.
- ALL BATH ELEVATIONS ARE SHOWN PER PLAN.

DCY-YR-S092

BIV-COMM-LOT-UNIT  
COMM-LOT  
STREET ADDRESS  
CITY

©NVR, Inc. expressly reserves the right to modify or change these plans without notice. These plans are not to be reproduced, changed or altered in any way without the written consent of NVR, Inc.

**NVR**  
NVR, Inc. Suite 100  
Frederick, MD 21703  
5285 Washburn Drive

SET NO. LGH00  
VERSION 01  
DRAWN BY  
DATE:  
OPTION

MODEL  
LEHIGH  
DRAWING TITLE  
BATH ELEVATIONS  
OPTION DESCRIPTION

SHEET NO.  
A-13  
57