

DIMENSIONAL SHINGLES

LOW "E" WINDOWS

FOR TYPICAL NOTES & DIMENSIONS ON
ELEVATIONS REFER TO SHEET 'A'.

MAX GRADE SLOPE TO BE 3:1
W/ TYPICAL GRADE TO SLOPE
A MIN OF 6" IN THE FIRST
10'-0" FROM HOUSE STRUCTURE.

DATE: 05/26/17

REV.:

DRAWN BY: S.W.R.

SCALE: 1/8"=1'-0"

Superior Designs
Simply better
home plans
6152 Primrose Lane
Fairfield, Ohio 45014
Phone: (513) 939-0035
SuperiorDesigns@fuse.net



JOB #: WC8132

PROPOSED RESIDENCE FOR:
BECKY SILVER
#8132 Hubbell Court
Lebanon, OH 45036
Walnut Creek, Lot# 8132

Elevation J - Basement

**Potterhill
Homes**
5400 Dupont Circle, Suite J
Mifflin, Ohio 45150
513-575-7506

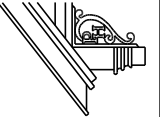

PHH1616

Potterhill Homes reserves all property rights in these plans. These plans are not to be reproduced, changed, or copied in any manner. They are not to be given to a third party, either in full or in part, without first receiving written permission from Potterhill Homes. In the event these plans are used by a third party, Potterhill Homes shall be held harmless.

A2

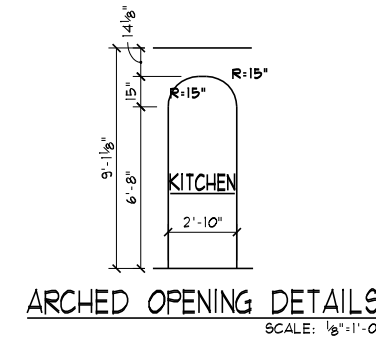
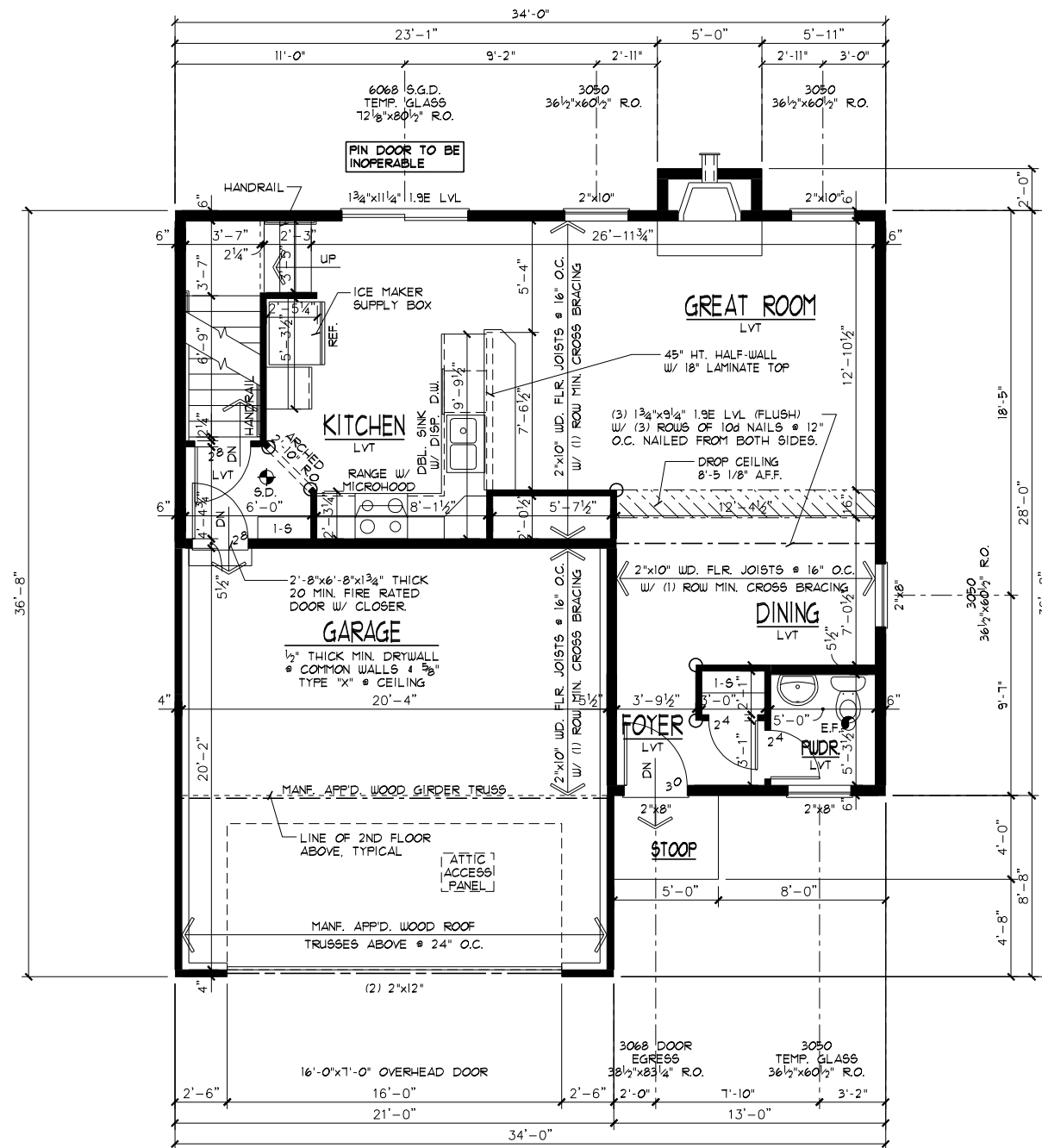

FLOOR PLAN GENERAL NOTES

- S.D. = 110V SMOKE ALARMS UTILIZING PHOTOELECTRIC TO BE LOCATED OUTSIDE OF BEDROOMS & IONIZATION TECHNOLOGIES (SEPARATE OR DUAL-SENSING) TO BE LOCATED INSIDE OF BEDROOMS INTERCONNECTED W/ BATTERY BACKUP
- ROUGH FRAME HEADER HT. & EXT. WDW'S & DOORS TO BE 6'-10 3/8" (6'-11 1/4" @ DOORS W/ TILE OR HDWD. FLOORS). HEADER HT. @ INTERIOR DOORS & OPENINGS TO BE 6'-11", U.N.O.
- HANDRAIL: WALL MOUNTED HANDRAILS TO BE 34"-38" ABOVE NOSING W/ ENDS RETURNED TO WALL.
- ALL TRUSS SPAN INDICATORS & GIRDER TRUSS LOCATIONS NOT SHOWN FOR PLAN CLARITY. TRUSSES TO BE DESIGNED FOR 24" O.C. W/ MINIMUM 175LB. UPLIFT FASTENERS. REFER TO TRUSS MANF. LAYOUT FOR SPANS & GIRDER TRUSS LOCATIONS. BEARING POINT REQUIREMENTS FOR GIRDERS ARE TYPICALLY (1) STUD FOR EACH "PLY". IF SPECIAL CONDITIONS EXIST TRUSS MANF. TO CALL OUT BEARING REQUIREMENT ON TRUSS FRAMING LAYOUT.
- HEADERS/BEAMS NOTED ON PLAN TO HAVE MIN. OF 3 1/2"x1 1/2" SOLID WOOD BEARING TO TOP OF FOUNDATION OR BASEMENT BEAM @ EACH END, UNLESS NOTED OTHERWISE.
- PROVIDE 36" MIN. CLEAR AISLE @ ALL CABINETS, ISLANDS, & PENINSULAS
- ILLUMINATION TO BE PROVIDED AT ALL INTERIOR/EXTERIOR STAIRWAYS.
- ALL WALLS TO BE GLUED TO SUBFLOOR.
- FIREPLACE TO BE PREFAB MTL. DIRECT VENT GAS FIREBOX (SEALED UNIT) W/ COMB. AIR INTAKE FROM EXT. INSTALL PER MANF. SPECS. PROVIDE SAFETY COVER @ EXHAUST TERMINATION.
- EXTERIOR LANDINGS: 3'x3' LANDING WITHIN 8 1/4" OF THE TOP OF THE THRESHOLD @ FRONT DOOR, 3'x3' LANDING/DECK WITHIN 16 1/2" OF THRESHOLD @ REAR/SIDE DOORS.
- HALF-WALLS TO BE 36" HIGH (45 1/2" @ KITCHENS) W/ WOOD CAP UNLESS NOTED OTHERWISE.
- PROGRAMMABLE TYPE THERMOSTAT TO BE INSTALLED.

SMOOTH CEILINGS

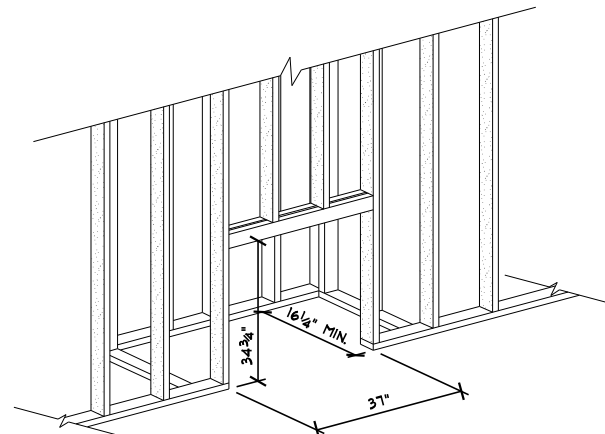

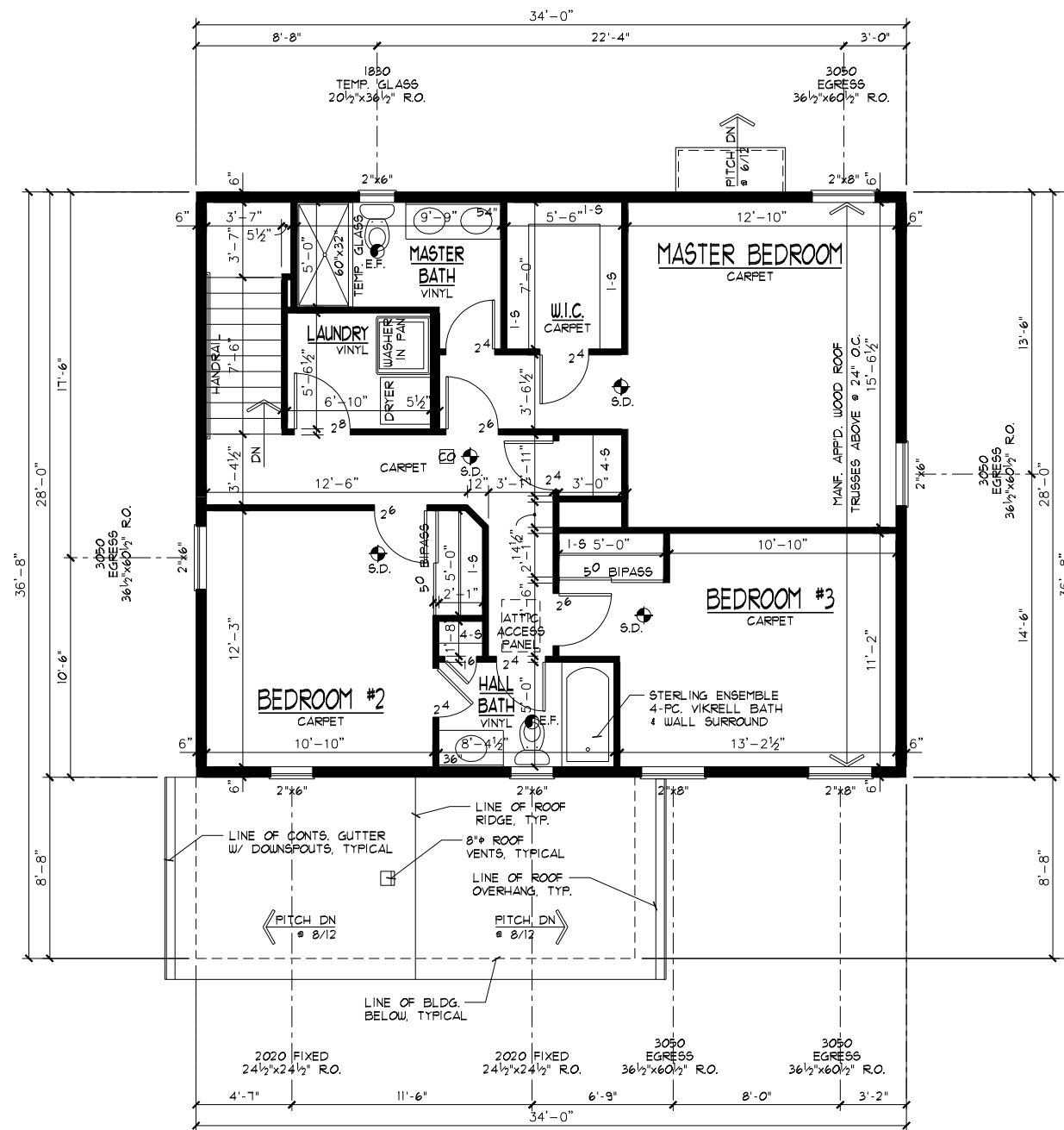

FLOOR PLAN GENERAL NOTES

- S.D. = 110V SMOKE ALARMS UTILIZING PHOTOELECTRIC TO BE LOCATED OUTSIDE OF BEDROOMS & IONIZATION TECHNOLOGIES (SEPARATE OR DUAL-SENSING) TO BE LOCATED INSIDE OF BEDROOMS INTERCONNECTED W/ BATTERY BACKUP
- ROUGH FRAME HEADER HT. * EXT. WDW'S & DOORS TO BE 6'-10 3/8" (6'-11 1/2" * DOORS W/ TILE OR HDWD FLOORS). HEADER HT. * INTERIOR DOORS & OPENINGS TO BE 6'-11", U.N.O.
- HANDRAIL, WALL MOUNTED HANDRAILS TO BE 34"-38" ABOVE NOSING W/ ENDS RETURNED TO WALL.
- ATTIC ACCESS PANEL TO BE APP'D. 22"x30" MIN. ROOF FRAMER TO PROVIDE ACCESS TO ALL OVER-FRAMED ROOF AREAS FOR PROPER ATTIC VENTILATION & INSULATION.
- ALL TRUSS SPAN INDICATORS & GIRDER TRUSS LOCATIONS NOT SHOWN FOR PLAN CLARITY. TRUSSES TO BE DESIGNED FOR 24" O.C. W/ MINIMUM 175LB. UPLIFT FASTENERS. REFER TO TRUSS MANF. LAYOUT FOR SPANS & GIRDER TRUSS LOCATIONS. BEARING POINT REQUIREMENTS FOR GIRDERS ARE TYPICALLY (1) STUD FOR EACH 'PLY'. IF SPECIAL CONDITIONS EXIST TRUSS MANF. TO CALL OUT BEARING REQUIREMENT ON TRUSS FRAMING LAYOUT.
- HEADERS/BEAMS NOTED ON PLAN TO HAVE MIN. OF 3 1/2"x1 1/2" SOLID WOOD BEARING TO TOP OF FOUNDATION OR BASEMENT BEAM * EACH END, UNLESS NOTED OTHERWISE.
- PROVIDE 36" MIN. CLEAR AISLE * ALL CABINETS, ISLANDS, & PENINSULAS
- ILLUMINATION TO BE PROVIDED AT ALL INTERIOR/EXTERIOR STAIRWAYS.
- HALF-WALLS TO BE 36" HIGH (45 1/2" * KITCHENS) W/ WOOD CAP UNLESS NOTED OTHERWISE.
- EGRESS REQUIREMENTS: HEIGHT: 24" MIN. WIDTH: 20" MIN. AREA: 5.71, SILL: 44" MAX. Uo: 0.34 MAX.
- ALL WALLS TO BE GLUED TO SUBFLOOR.
- CO = CARBON MONOXIDE ALARM COMPLYING W/ U.L. 2034 SHALL BE INSTALLED OUTSIDE OF EACH SEPARATE SLEEPING AREA IN THE IMMEDIATE VICINITY OF THE BEDROOMS.

SMOOTH CEILINGS

SECOND FLOOR PLAN
952 * SCALE: 1/8"=1'-0"

WINDOW SIZES & ROUGH OPENING DIMENSIONS GIVEN ARE BASED ON "SILVERLINE" VINYL WINDOWS

LOW "E" WINDOWS

PROPOSED RESIDENCE FOR:
BECKY SILVER
#8132 Hubbell Court
Lebanon, OH 45036
Walnut Creek, Lot# 8132
Elevation J - Basement



PHH1616
Potterhill Homes reserves all property rights in these plans. These plans are not to be reproduced, changed, or copied in any manner. They are not to be given to a third party, either in full or in part, without first receiving written permission from Potterhill Homes. In the event these plans are used by a third party, Potterhill Homes shall be held harmless.

A5