

**BEAM POCKET SCHEDULE**

BEAM SIZE	BEAM WIDTH	BEAM DEPTH	POCKET WIDTH	POCKET DEPTH
UB8"x18"	5 1/2"	8 1/2"	7 1/2"	9 1/2"

BEAM POCKETS SHALL BE 2" WIDER & 1" DEEPER.  
 BEAM POCKETS SHALL BE UNIFORM IN WIDTH & DEPTH.

- FOUNDATION GENERAL NOTES**
- S.D. 110V SMOKE ALARMS UTILIZING PHOTOELECTRIC TO BE LOCATED OUTSIDE OF BEDROOMS & IONIZATION TECHNOLOGIES (SEPARATE OR DUAL SENSING) TO BE LOCATED INSIDE OF BEDROOMS INTERCONNECTED W/ BATTERY BACKUP.
  - HANDRAIL: WALL MOUNTED HANDRAILS TO BE 34"-36" ABOVE NOSING W/ ENDS RETURNED TO WALL.
  - ILLUMINATION TO BE PROVIDED AT ALL INTERIOR/EXTERIOR STAIRWAYS.
  - PROVIDE CONTROL JOINT IN CONC. FLOOR SLABS @ 30' O' MAX SPACING EACH WAY & FND'TN OFFSETS EXCEEDING 10' O'.
  - FND'TN WATERPROOFING TO CONSIST OF (1) COAT SPRAY APPLICATION (60 MILS THK.) OF POLYMER ENHANCED ASPHALT LIQUID APPLIED MEMBRANE.
  - ANY WOOD WHICH CONTACTS CONCRETE TO BE PRESSURE TREATED MATERIAL.
  - ANCHOR BOLTS TO BE SPACED @ 32" O.C. IN 10" THK FND'TN WALL(S) BETWEEN BASEMENT & GARAGE.
  - PROVIDE FIRESTOPPING IN CONCEALED SPACES OF STUD WALLS: VERTICALLY @ THE CEILING & FLOOR LEVELS. HORIZONTALLY @ INTERVALS NOT EXCEEDING 10'.

**FOUNDATION PLAN**  
 SCALE: 1/8"=1'-0"

328" FINISHED BSMT.  
 1.468" BSMT SLAB  
 391" GARAGE SLAB  
 32" PORCH SLAB  
 178" BSMT WALLS  
 64'-8" GARAGE WALLS  
 11'-4" PORCH WALLS  
 249'-0" FOOTERS

PROPOSED RESIDENCE FOR:  
**RACHEL & DON MANESS**  
 #8134 Hubbell Court  
 Lebanon, OH 45036  
 Walnut Creek, Lot# 8134  
 Elevation J - Basement



**PHH1267**  
 Potterhill Homes reserves all property rights in these plans. These plans are not to be reproduced, changed, or copied in any manner. They are not to be given to a third party, either in full or in part, without first receiving written permission from Potterhill Homes. In the event these plans are used by a third party, Potterhill Homes shall be held harmless.

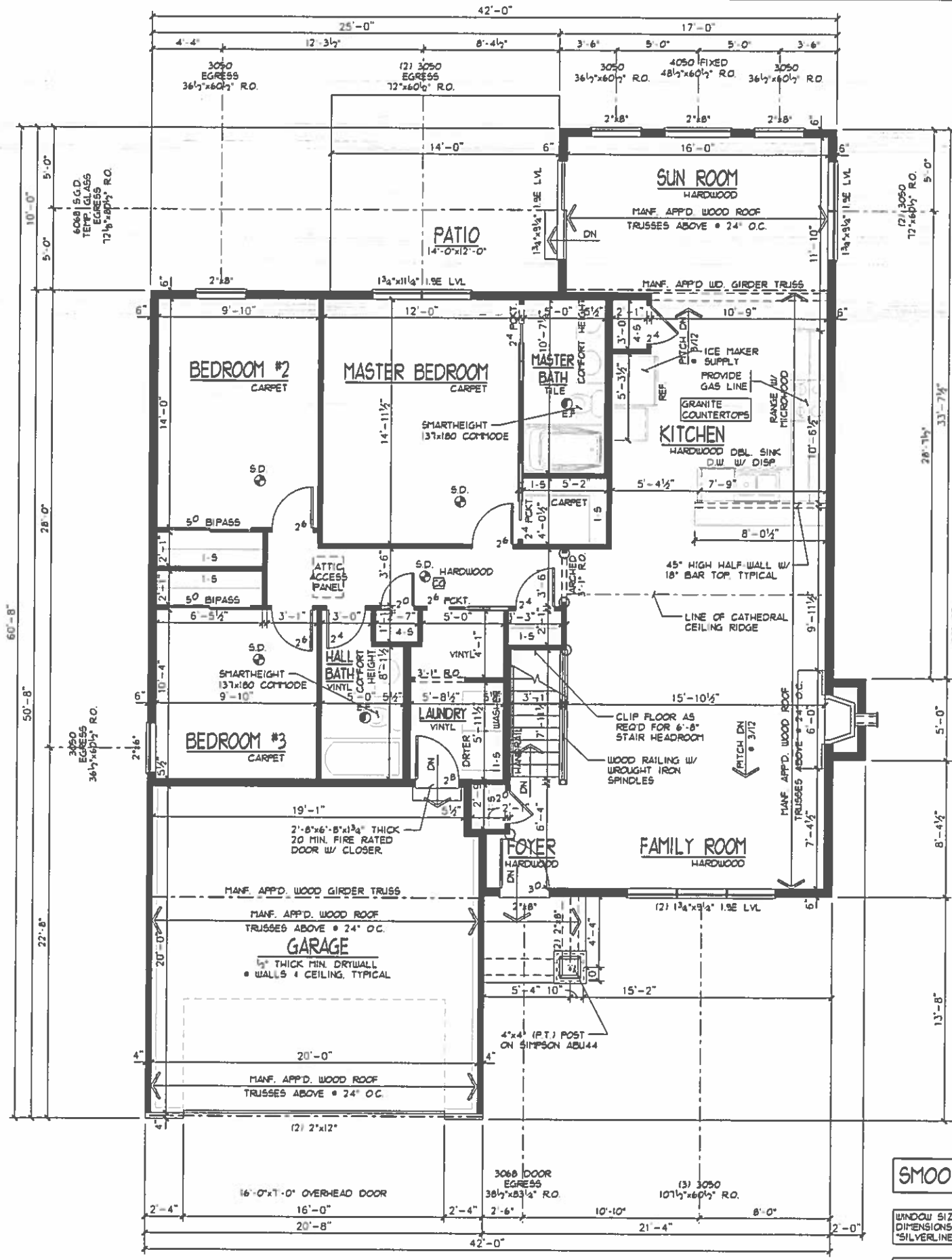

**FIRST FLOOR PLAN**  
SCALE: 1/8" = 1'-0"

○ • ROUNDED CORNERS

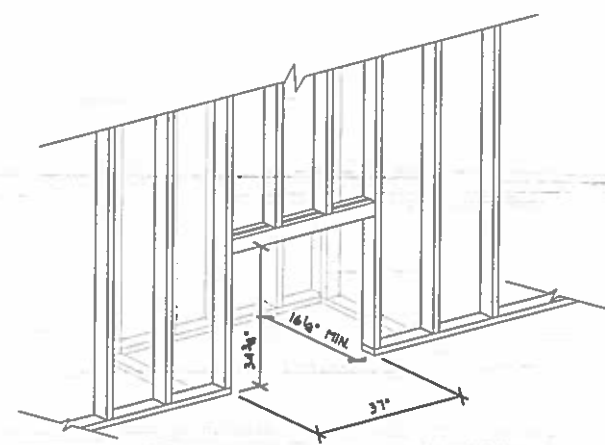

**FIREPLACE FRAMING DETAIL**  
FAMILY ROOM NOT TO SCALE

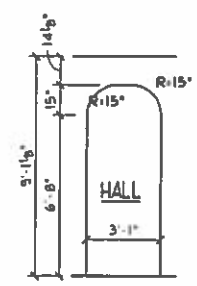

**ARCHED OPENING DETAILS**  
SCALE: 1/8" = 1'-0"

**FLOOR PLAN GENERAL NOTES**

- S.D. = 110V SMOKE ALARMS UTILIZING PHOTOELECTRIC TO BE LOCATED OUTSIDE OF BEDROOMS & IONIZATION TECHNOLOGIES (SEPARATE OR DUAL-SENSING) TO BE LOCATED INSIDE OF BEDROOMS INTERCONNECTED W/ BATTERY BACKUP
- ROUGH FRAME HEADER HT. • EXT. WDW'S & DOORS TO BE 6'-10 3/4" (6'-11 1/4" • DOORS W/ TILE OR HDWD. FLOOR) HEADER HT. • INTERIOR DOORS & OPENINGS TO BE 6'-11", U.N.O.
- HANDRAIL: WALL MOUNTED HANDRAILS TO BE 34"-36" ABOVE NOSING W/ ENDS RETURNED TO WALL.
- ALL TRUSS SPAN INDICATORS & GIRDER TRUSS LOCATIONS NOT SHOWN FOR PLAN CLARITY. TRUSSES TO BE DESIGNED FOR 24" O.C. W/ MINIMUM 175LB. UPLIFT FASTENERS. REFER TO TRUSS MANF. LAYOUT FOR SPANS & GIRDER TRUSS LOCATIONS. BEARING POINT REQUIREMENTS FOR GIRDERS ARE TYPICALLY (1) STUD FOR EACH 'PLY' IF SPECIAL CONDITIONS EXIST TRUSS MANF. TO CALL OUT BEARING REQUIREMENT ON TRUSS FRAMING LAYOUT.
- HEADERS/BEAMS NOTED ON PLAN TO HAVE MIN. OF 3 1/2"x1 1/2" SOLID WOOD BEARING TO TOP OF FOUNDATION OR BASEMENT BEAM • EACH END, UNLESS NOTED OTHERWISE.
- PROVIDE 36" MIN. CLEAR AISLE • ALL CABINETS, ISLANDS, & PENINSULAS
- ILLUMINATION TO BE PROVIDED AT ALL INTERIOR/EXTERIOR STAIRWAYS
- ALL WALLS TO BE GLUED TO SUBFLOOR.
- FIREPLACE TO BE PREFAB MET. DIRECT VENT GAS FIREBOX (SEALED UNIT) W/ COMB. AIR INTAKE FROM EXT. INSTALL PER MANF. SPEC'S. PROVIDE SAFETY COVER • EXHAUST TERMINATION.
- EXTERIOR LANDINGS: 3'x3' LANDING WITHIN 8" OF THE TOP OF THE THRESHOLD • FRONT DOOR. 3'x3' LANDING/DECK WITHIN 16 1/2" OF THRESHOLD • REAR/SIDE DOORS.
- HALF-WALLS TO BE 36" HIGH (45 1/2" • KITCHENS) W/ WOOD CAP UNLESS NOTED OTHERWISE.
- PROGRAMMABLE TYPE THERMOSTAT TO BE INSTALLED.
- GUARDRAIL: ALL OPEN GUARDRAILS • STAIRS TO BE 34"-36" ABOVE NOSING. ALL GUARDRAILS • LANDINGS TO BE 36" HIGH. BALUSTERS AT ALL GUARDRAILS TO BE SPACED SO NOT TO ALLOW AN OBJECT 4" OR MORE IN DIA. TO PASS THROUGH.
- CO • CARBON MONOXIDE ALARM COMPLYING W/ U.L. 2034 SHALL BE INSTALLED OUTSIDE OF EACH SEPARATE SLEEPING AREA IN THE IMMEDIATE VICINITY OF THE BEDROOMS.

**SMOOTH CEILINGS**

WINDOW SIZES & ROUGH OPENING DIMENSIONS GIVEN ARE BASED ON 'SILVERLINE' VINYL WINDOWS

**LOW "E" WINDOWS**

**CEILING HTS. ARE 9'-1 1/2", U.N.O.**

DATE: 08/10/11  
REV: 09/08/11  
DRAWN BY: S.W.R.  
SCALE: 1/8" = 1'-0"  
**Superior Designs**  
6152 Pinrose Lane  
Fairfield, Ohio 45014  
Phone: (513) 838-0035  
SuperiorDesigns@fuse.net



PROPOSED RESIDENCE FOR:  
**RACHEL & DON MANESS**  
#8134 Hubbell Court  
Lebanon, OH 45036  
Walnut Creek, Lot# 8134  
Elevation J - Basement

**Potterhill Homes**  
5400 Dupont Circle, Suite J  
Mansfield, Ohio 44880  
513-575-1606

**PHH1267**  
Potterhill Homes reserves all property rights in these plans. These plans are not to be reproduced, changed, or copied in any manner. They are not to be given to a third party, either in full or in part, without first receiving written permission from Potterhill Homes. In the event these plans are used by a third party, Potterhill Homes shall be held harmless.

**A4**

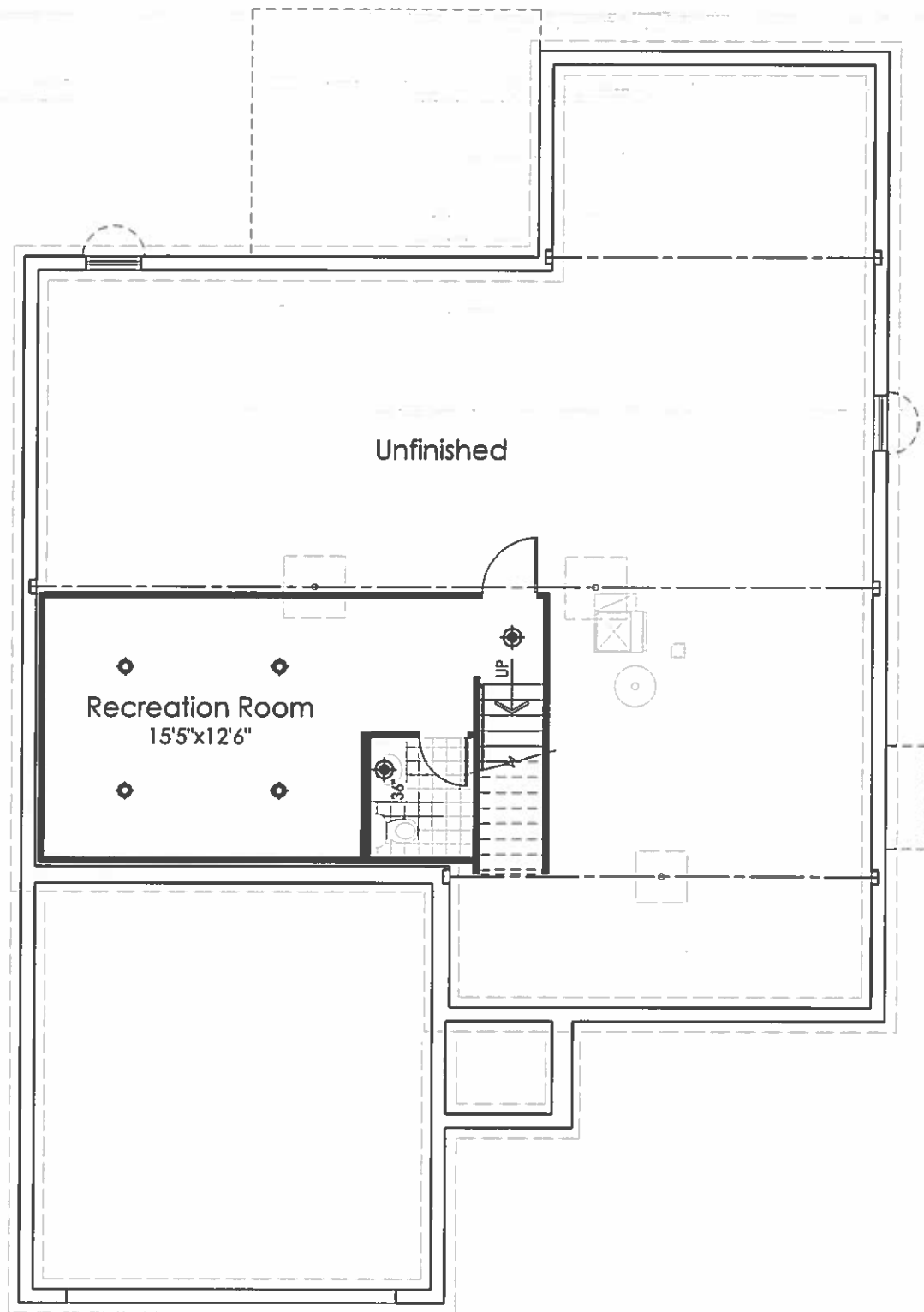

Finished Basement Plan

◆ = LIGHT FIXTURE LOCATION

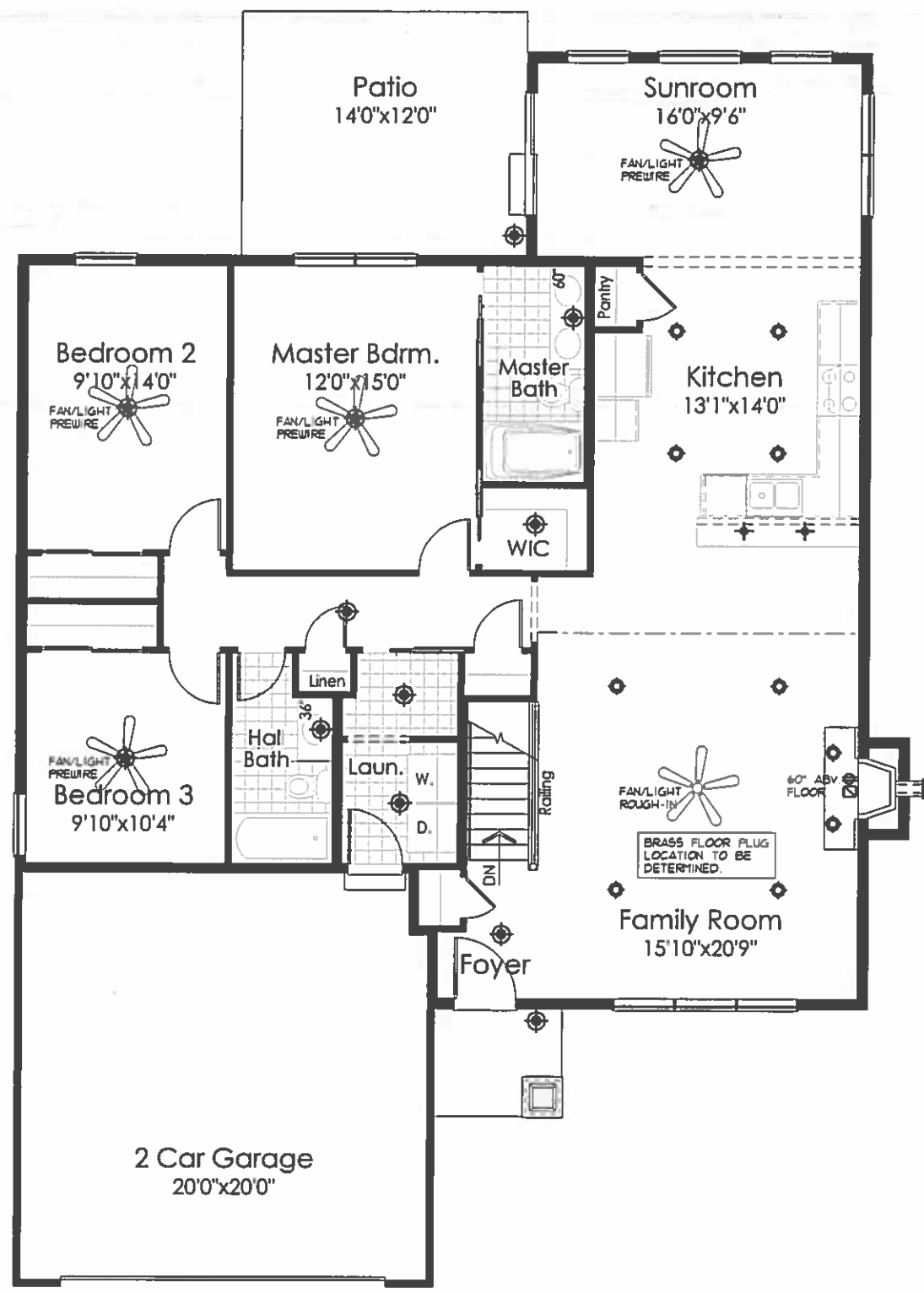

First Floor Plan

◆ = LIGHT FIXTURE LOCATION

ELECTRICAL SYMBOLS	
◆	LIGHT
⊙	CAN LIGHT
+	PENDANT LIGHT ROUGH-IN
~	UNDER CABINET LIGHT
⊕	STANDARD 110V OUTLET
◇	PENDANT LIGHT
◁	PHONE/FAX JACK
⊠	CABLE JACK

DATE: 08/10/17  
REV: 09/08/17

DRAWN BY: S.W.R.

SCALE: 1/8" = 1'-0"

Superior Designs  
6162 Pinrose Lane  
Fairfield, Ohio 45014  
Phone: (513) 839-0035  
SuperiorDesigns@fuse.net



PROPOSED RESIDENCE FOR:  
RACHEL & DON MANESS  
#8134 Hubbell Court  
Lebanon, OH 45036  
Walnut Creek, Lot# 8134

Potterhill Homes  
5400 Dupont Circle, Suite J  
Mifflin, Ohio 45150  
513-575-7508

PHH1267  
Potterhill Homes reserves all property rights in these plans. These plans are not to be reproduced, changed, or copied in any manner. They are not to be given to a third party, either in full or in part, without first receiving written permission from Potterhill Homes. In the event these plans are used by a third party, Potterhill Homes shall be held harmless.

JOB #: WCB134

Elevation J - Basement

B1