

WI 207

4025 DIXIE BELLE DR

MIDDLETOWN, OH 45042

## CRAFTSMAN

1 Story Basement

Laundry tub in basement - no vent needed , but need to run water to it and anchor lines to wall for a finished laundry tub

Full bath finished basement

2 hose bibs - valves required

AA valve on kitchen sink

ice maker

1 tub

2 shower

WATER HEATER ELECTRIC 50 GALLON WITH MIXING VALVE

Gas Furnace , Fireplace and Range

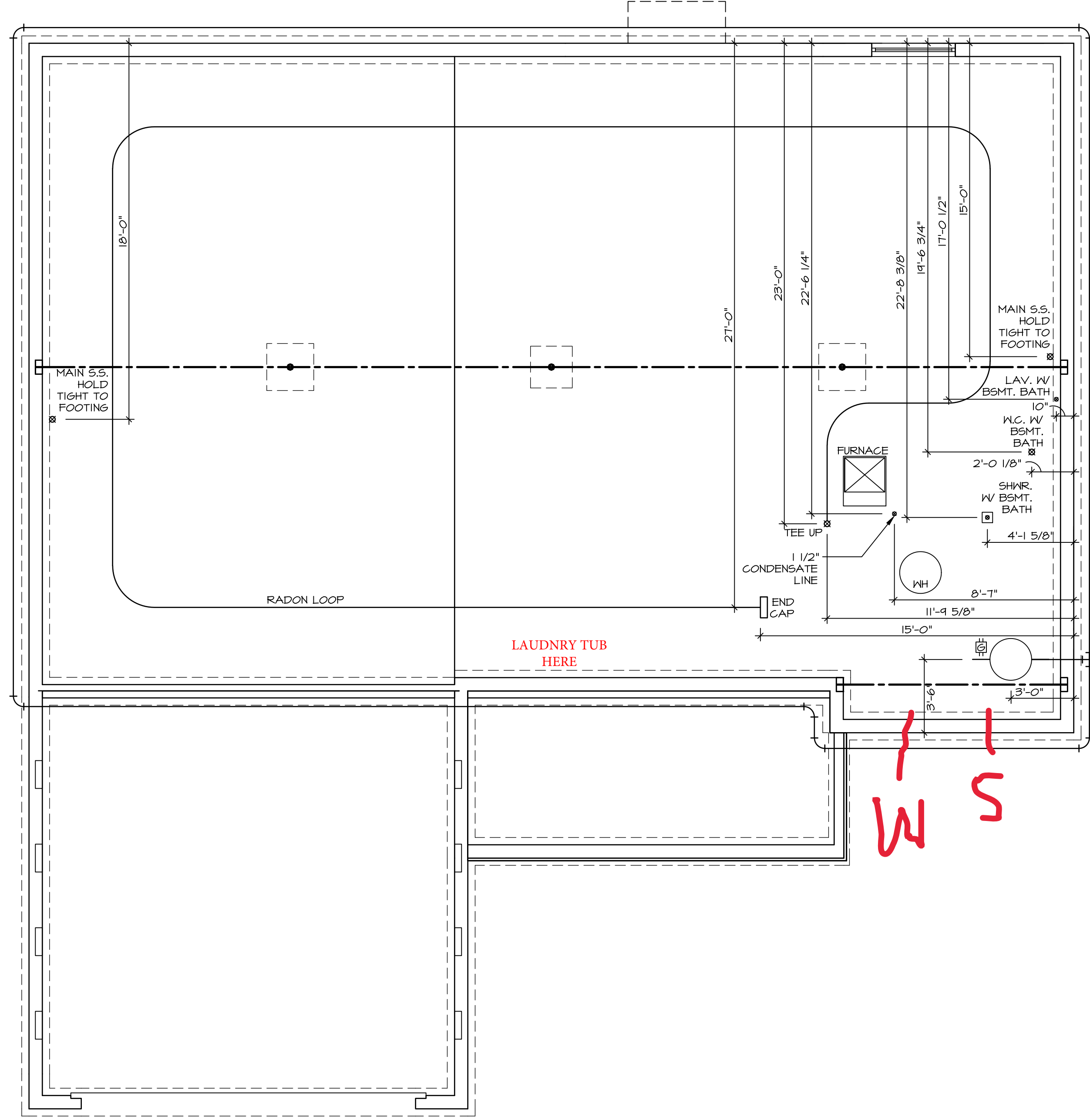

1  
A-5 PLUMBING PLAN  
SCALE: 1/4" = 1'-0"

SHEET NO. <b>A-5</b>	MODEL <b>AVIANO</b>	SET NO. A/A00 VERSION 01
	DRAWING TITLE <b>PLUMBING PLAN</b>	DRAWN BY
	OPTION DESCRIPTION	DATE: OPTION
<b>26</b>		

**NVR**  
NVR, Inc., Suite 100  
5285 Westwood  
Frederick, MD 21703

© NVR, Inc., expressly reserves its copyright and other property rights in these plans. These plans are not to be reproduced, stored in a retrieval system, or copied in any form or manner whatsoever, nor are they to be used for any project without the prior written consent of NVR, Inc.

DIV-COMM-LOT-UNIT <b>DCY-WI-0207</b>	
COM-LOT	STREET ADDRESS
WILSON FARMS - 0207	4025 DIXIE BELLE DR
APT. NO.	CITY
----	FRANKLIN
STATE	OH
ZIP	45005

LEGEND	
	BEARING WALL
	NON BEARING WALL
	INDICATES BEARING FROM POINT-LOAD ABOVE
	JACKS
	BEAM/HEADER
	PAD FOOTING
	STEEL COLUMN
	PORTAL FRAME
	JOIST/TRUSS
	LVL
	ENGINEERING PAGE NUMBER

SEE FC DETAILS FOR FRAMING CONNECTORS

- FLOOR PLAN NOTES**
- ALL HEADERS ARE (2) 2x6 w/ 2x4 WALLS OR (3) 2x6 w/ 2x6 WALLS, UNLESS OTHERWISE NOTED.
  - ALL HEADERS TO HAVE (1) 2x4 OR 2x6 JACK EACH END, UNLESS OTHERWISE NOTED.
  - ALL EXTERIOR WALLS TO BE 4" AND ALL INTERIOR WALLS TO BE 3 1/2", UNLESS OTHERWISE NOTED.
  - HATCHED AREAS INDICATE DROPPED CEILINGS. ALL DROPPED CEILINGS ARE 12" UNLESS OTHERWISE NOTED.
  - SEE "BRACED WALL PANEL DETAIL SHEET" FOR SPECIAL WALL FRAMING LOCATIONS AND HEADER SIZES, IF APPLICABLE.
  - SEE STANDARD DETAIL CATEGORY "IT" SHEET(S) FOR INTERIOR TRIM DETAILS.
  - SEE ARCHITECTURAL DETAIL SHEET "AD" FOR HOUSE SPECIFIC INTERIOR TRIM OPTION TABLE.
  - ALL WINDOWS HAVE 7'-0 1/2" HEADER HEIGHT UNLESS OTHERWISE NOTED.

- GYPSUM NOTES**
- AT GARAGE:  
GYPSUM BOARD AT COMMON WALLS, CEILING, BEAM WRAPS AND SUPPORTS PER STANDARD DETAIL FA-1(b) FIRE ASSEMBLIES OR AS REQUIRED BY LOCAL CODE.
- AT STAIRS:  
1/2" GYPSUM BOARD AT UNDERSIDE OF STAIRS AND WALLS IN CLOSET

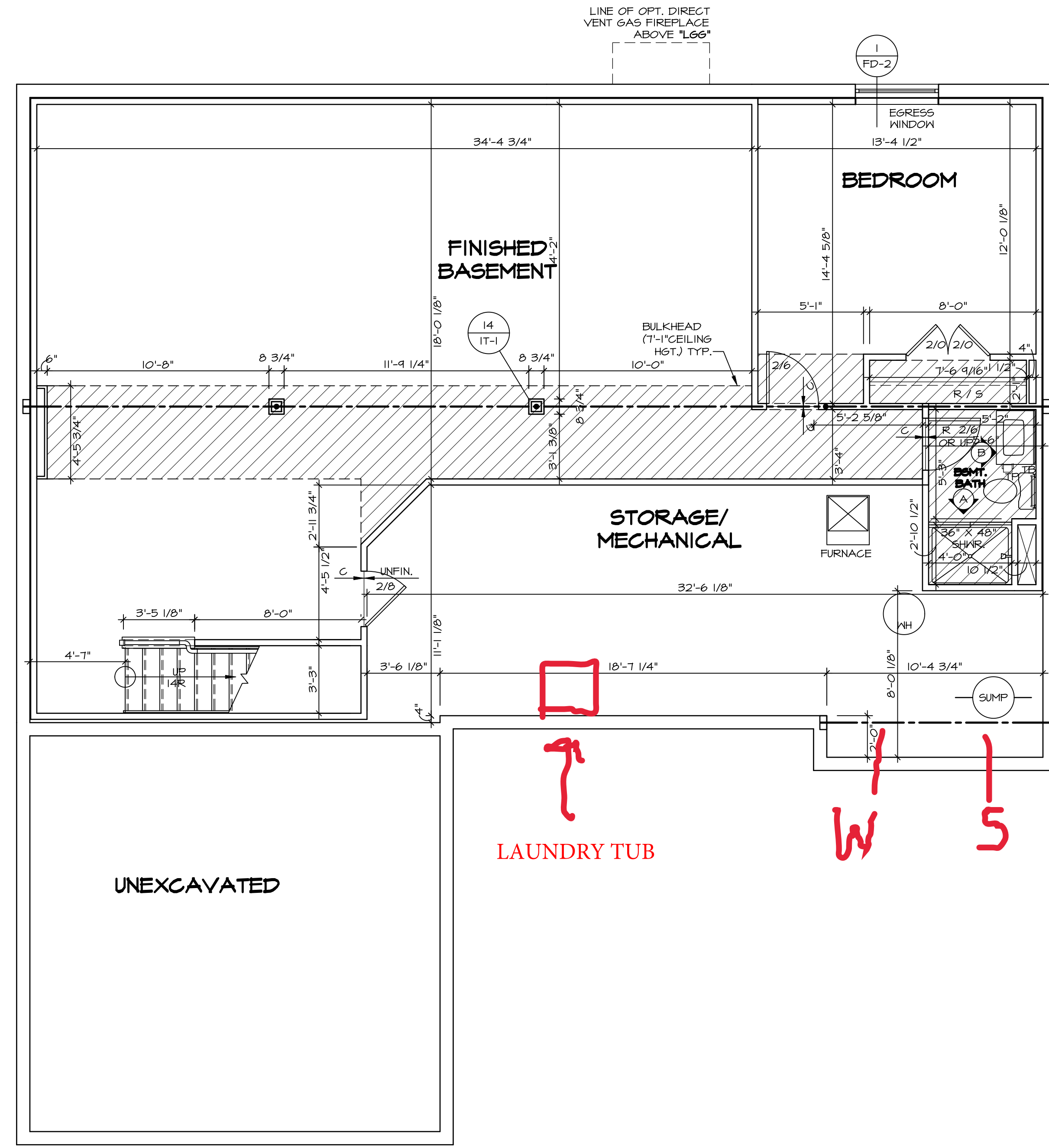

**BASEMENT FLOOR PLAN**  
SCALE: 1/4" = 1'-0"

SHEET NO. <b>A-6</b>	MODEL <b>AVIANO</b>	SET NO. A/A00	DIV-COMM-LOT-UNIT <b>DCY-WI-0207</b>
	DRAWING TITLE <b>BASEMENT FLOOR PLAN</b>	VERSION 01	
OPTION DESCRIPTION <b>29</b>	DRAWN BY <b>SGA</b>	DATE: <b>9/9/15</b>	STREET ADDRESS <b>MILSON FARMS - 0207</b>
	OPTION		CITY <b>FRANKLIN</b>
			STATE <b>OH</b>
			ZIP <b>45005</b>

© NVR, Inc. expressly reserves its copyright and other property rights in these plans. These plans are not to be reproduced, stored in a retrieval system, copied in any form or manner whatsoever, nor are they to be used for any project without the prior written consent of NVR, Inc.

**NVR**  
NVR, Inc., Suite 100  
5285 Westchase  
Frederick, MD 21703

C:\NVR\Software\AVIANO\_AIA00\_01\DCY-WI-0207\2789991\Streets\Lot\_Specific\A 29 A-6\_BSM\_LS.dwg 03/15/23 - 4:05 am

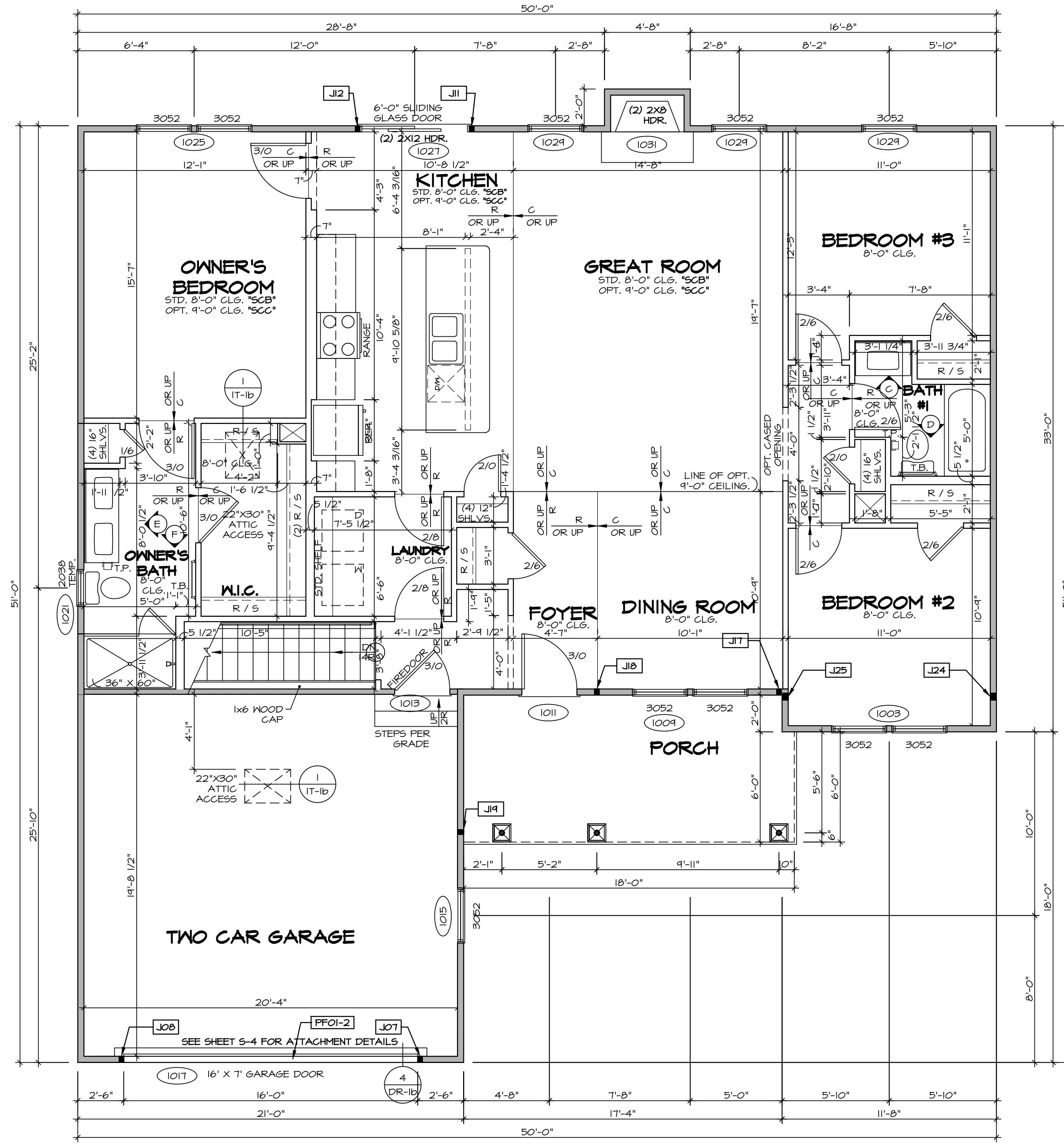

**FIRST FLOOR PLAN**  
SCALE: 1/4" = 1'-0"

**LEGEND**

—	BEARING WALL
—	NON BEARING WALL
⊗	INDICATES BEARING FROM POINT-LOAD ABOVE
J	JACKS
B	BEAM/HEADER
F	PAD FOOTING
◇	STEEL COLUMN
X	PORTAL FRAME
X	JOIST/TRUSS
L	LVL
X	ENGINEERING PAGE NUMBER

SEE FC DETAILS FOR FRAMING CONNECTORS

- FLOOR PLAN NOTES**
- ALL HEADERS ARE (2) 2x6 w/ 2x4 WALLS OR (3) 2x6 w/ 2x6 WALLS, UNLESS OTHERWISE NOTED.
  - ALL HEADERS TO HAVE (1) 2x4 OR 2x6 JACK AND KING STUD EACH END, UNLESS OTHERWISE NOTED.
  - ALL EXTERIOR WALLS TO BE 4" w/ OSB OR 3 1/2" w/ T-PLY, ALL INTERIOR WALLS TO BE 3 1/2", UNLESS OTHERWISE NOTED.
  - HATCHED AREAS INDICATE DROPPED CEILING. ALL DROPPED CEILING ARE 12" UNLESS OTHERWISE NOTED. SEE "BRACED WALL PANEL DETAIL SHEET" FOR SPECIAL WALL FRAMING LOCATIONS AND HEADER SIZES, IF APPLICABLE.
  - SEE STANDARD DETAIL CATEGORY "IT" SHEET(S) FOR INTERIOR TRIM DETAILS.
  - SEE ARCHITECTURAL DETAIL SHEET "AD" FOR HOUSE SPECIFIC INTERIOR TRIM OPTION TABLE.
  - ALL WINDOWS HAVE 1" O 1/2" HEADER HEIGHT UNLESS OTHERWISE NOTED.
  - ALL HEADERS IN NON-BEARING WALLS SHALL BE A SINGLE FLAT 2x4 OR 2x6 ATTACHED TO CRIPPLES ABOVE, UNLESS OTHERWISE NOTED.

- GYPSON NOTES**
- AT GARAGE:  
GYPSUM BOARD AT COMMON WALLS, CEILING, BEAM WRAPS AND SUPPORTS PER STANDARD DETAIL FA-1(b) FIRE ASSEMBLIES OR AS REQUIRED BY LOCAL CODE.
- AT STAIRS:  
1/2" GYPSUM BOARD AT UNDERSIDE OF STAIRS AND WALLS IN CLOSET

**LVL PLY TO PLY FASTENING SCHEDULE:**

- 1A - (2) PLY UP TO AND INCLUDING 11 7/8" TALL; FASTEN PLYS W/ (2) ROWS 16D NAILS AT 12" O.C.
- 2A - (2) PLY 14" TO AND 18" TALL (INCLUSIVE); FASTEN PLYS W/ (3) ROWS 16D NAILS AT 12" O.C.
- 3A - (2) PLY 20" TALL AND OVER; FASTEN PLYS W/ (4) ROWS 16D NAILS AT 12" O.C.
- 4A - (3) PLY UP TO AND INCLUDING 11 7/8" TALL; FASTEN PLYS W/ (2) ROWS 16D NAILS AT 12" O.C. FROM EACH SIDE
- 5A - (3) PLY 14" TO AND 18" TALL (INCLUSIVE); FASTEN PLYS W/ (3) ROWS 16D NAILS AT 12" O.C. FROM EACH SIDE
- 6A - (3) PLY 20" TALL AND OVER; FASTEN PLYS W/ (4) ROWS 16D NAILS AT 12" O.C. FROM EACH SIDE

**FIELD INSTALLED FIRST FLOOR BEAM/HEADER SCHEDULE**

IDENTIFIER	DESCRIPTION	LENGTH	OPTIONS	ENG. NUM.	REMARKS
PFOI-2	EXT HEADER - 2X12 - 2 PLY	20'-8"	GCB	1017	

**FIRST FLOOR JACK SCHEDULE**

IDENTIFIER	DESCRIPTION	OPTIONS	ENG. NUM.	REMARKS
J01	JACK - (2) 2X4 SFF STUD GRADE	GCB	1017	
J08	JACK - (2) 2X4 SFF STUD GRADE	GCB	1017	
J11	JACK - (2) 2X4 SFF STUD GRADE		1021	
J12	JACK - (2) 2X4 SFF STUD GRADE		1021	
J17	JACK - (2) 2X4 SFF STUD GRADE	ELC	1033	
J18	JACK - (2) 2X4 SFF STUD GRADE	ELC	1033	
J19	JACK - (2) 2X4 SFF STUD GRADE	ELC	1033	
J24	JACK - (8) 2X4 SFF STUD GRADE		1036	
J25	JACK - (8) 2X4 SFF STUD GRADE		1036	

MODEL: AVIANO  
DRAWING TITLE: FIRST FLOOR PLAN  
OPTION DESCRIPTION: 31

SET NO. A/A00  
VERSION 01  
DRAWN BY SGA  
DATE: 9/1/15  
OPTION

SHEET NO. A-7  
31

DIV-COMM-LOT-UNIT: DCY-WI-0207  
COM-LOT: MILSON FARMS - 0207  
STREET ADDRESS: 4025 DIXIE BELLE DR  
CITY: FRANKLIN  
STATE: OH  
ZIP: 45005

NVR Inc. 100  
5285 Westrick, MD 21703

© NVR, Inc. expressly reserves its copyright and other property rights in these plans. These plans are not to be reproduced, stored in a retrieval system, or copied in any form or manner whatsoever, nor are they to be used for any project without the express written consent of NVR, Inc.

C:\NVR\Solives\AVIANO\_AIA00\_01\DCY-WI-0207\2789991\Streets\lot\_Specific\31\_A-7\_Plan\_L.S.dwg 03/15/23 - 4:06 pm

- NOTES:**
- CABINET LAYOUT (S) ARE BASED ON FINISHED DIMENSIONS TO DRYWALL.
  - IF KITCHEN FLANS/ELEVATIONS CALL-OUT STANDARD MOLDING, REFER TO STANDARD DETAIL (I/KT-I) FOR REPLACEMENT BASED ON CABINET STYLE.
  - ALL (UP) FILLERS ARE TO BE "TRIM TO FIT" UNLESS OTHERWISE NOTED.
  - CABINET MUST BE SET, SHIMMED, LEVELED AND PLUMB W/ ADJOINING BASE CABINETS.
  - SET PRE-FINISHED SCRIBE-MOLDING AT CABINET BULKHEADS AND AT ENDS (WHERE CABINETS MEET DRYWALL.) PRE-FINISHED SCRIBE MOLDING SHALL BE USED TO PAD OUT CABINET SIDES AT STILE FOR RETURN PIECES OF THE FACE-MOUNTED CABINET CROWN MOLDING.
  - HARDWARE INSTALL NOTE: KNOBS GO ON OPERABLE DOORS AND DRAWERS FOR ALL KITCHEN AND BATH AREAS. DRAWER FRONTS AND DOORS GET (I) KNOB/FULL. NO HARDWARE ON FALSE DRAWER FRONTS.

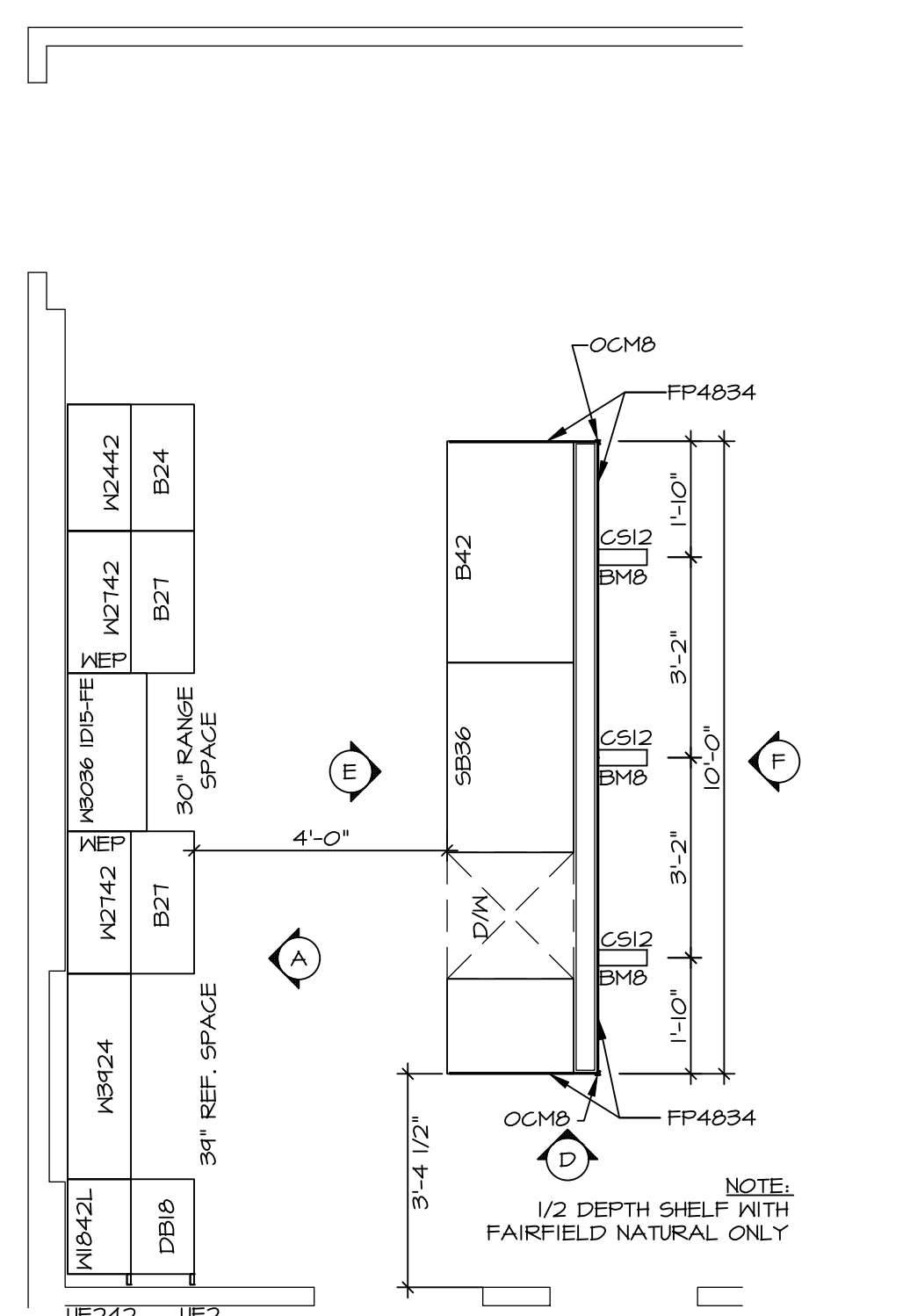

**KITCHEN CABINET PLAN / KC-3432(TC)**  
 ALTERNATE KITCHEN LAYOUT (TC) \*KD2\* SCALE: 3/8" = 1'-0" A-II

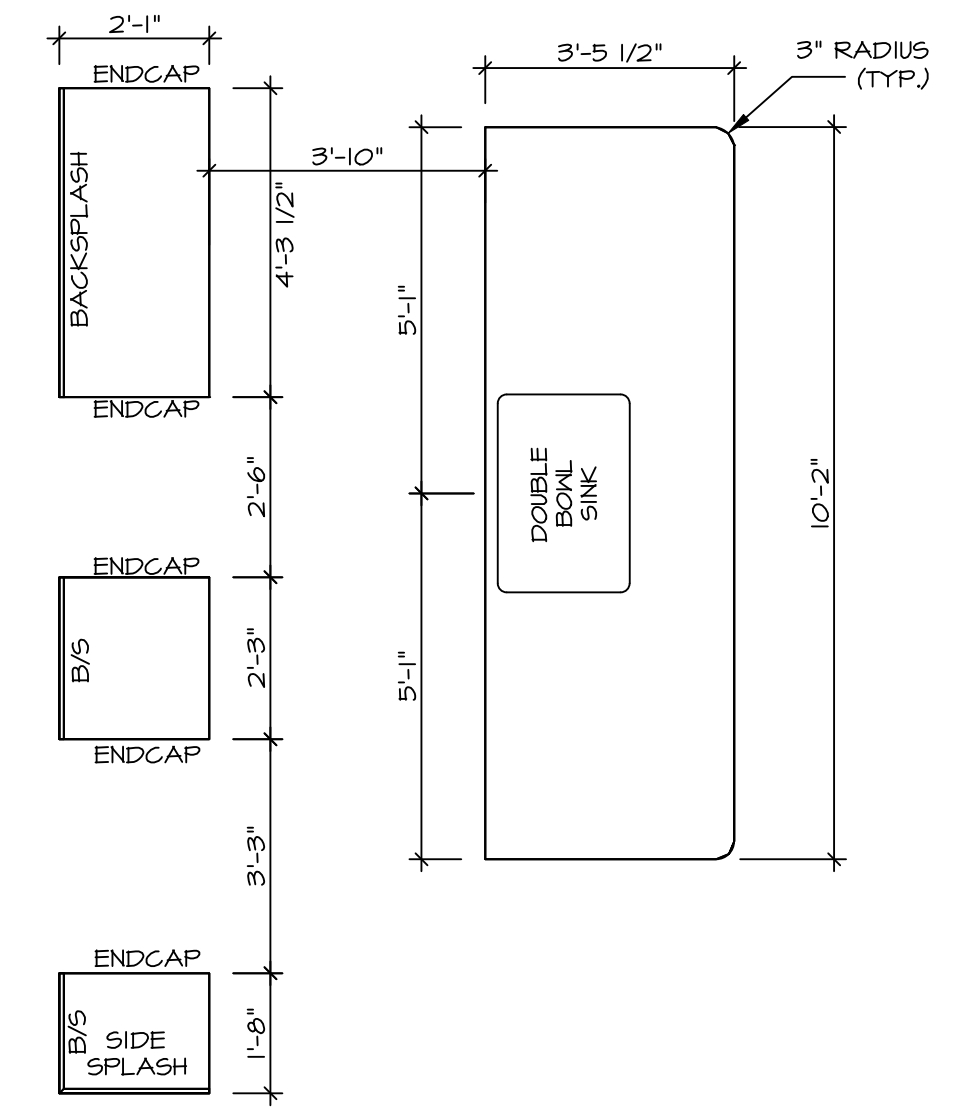

**KITCHEN COUNTERTOP PLAN / KC-3432(TC)**  
 ALTERNATE KITCHEN LAYOUT (TC) \*KD2\* SCALE: 3/8" = 1'-0" A-II

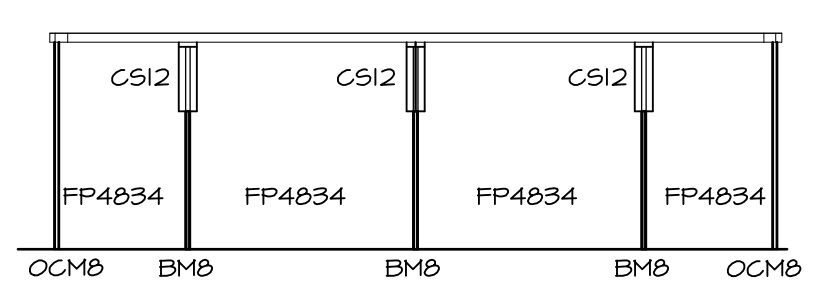

**KITCHEN ELEVATION F**  
 SCALE: 3/8" = 1'-0"

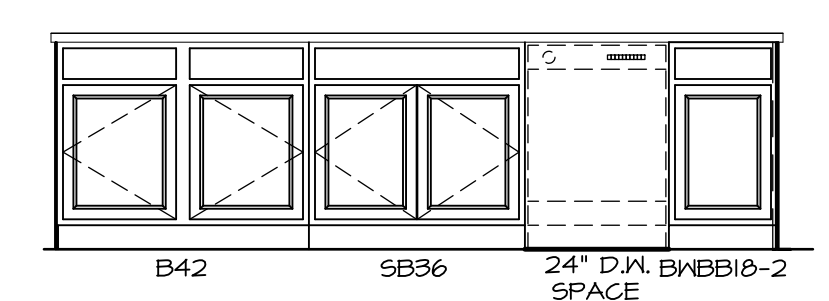

**KITCHEN ELEVATION E**  
 ALTERNATE KITCHEN LAYOUT (TC) \*KD2\* SCALE: 3/8" = 1'-0"

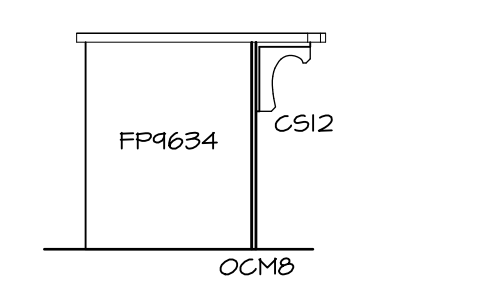

**KITCHEN ELEVATION D**  
 SCALE: 3/8" = 1'-0"

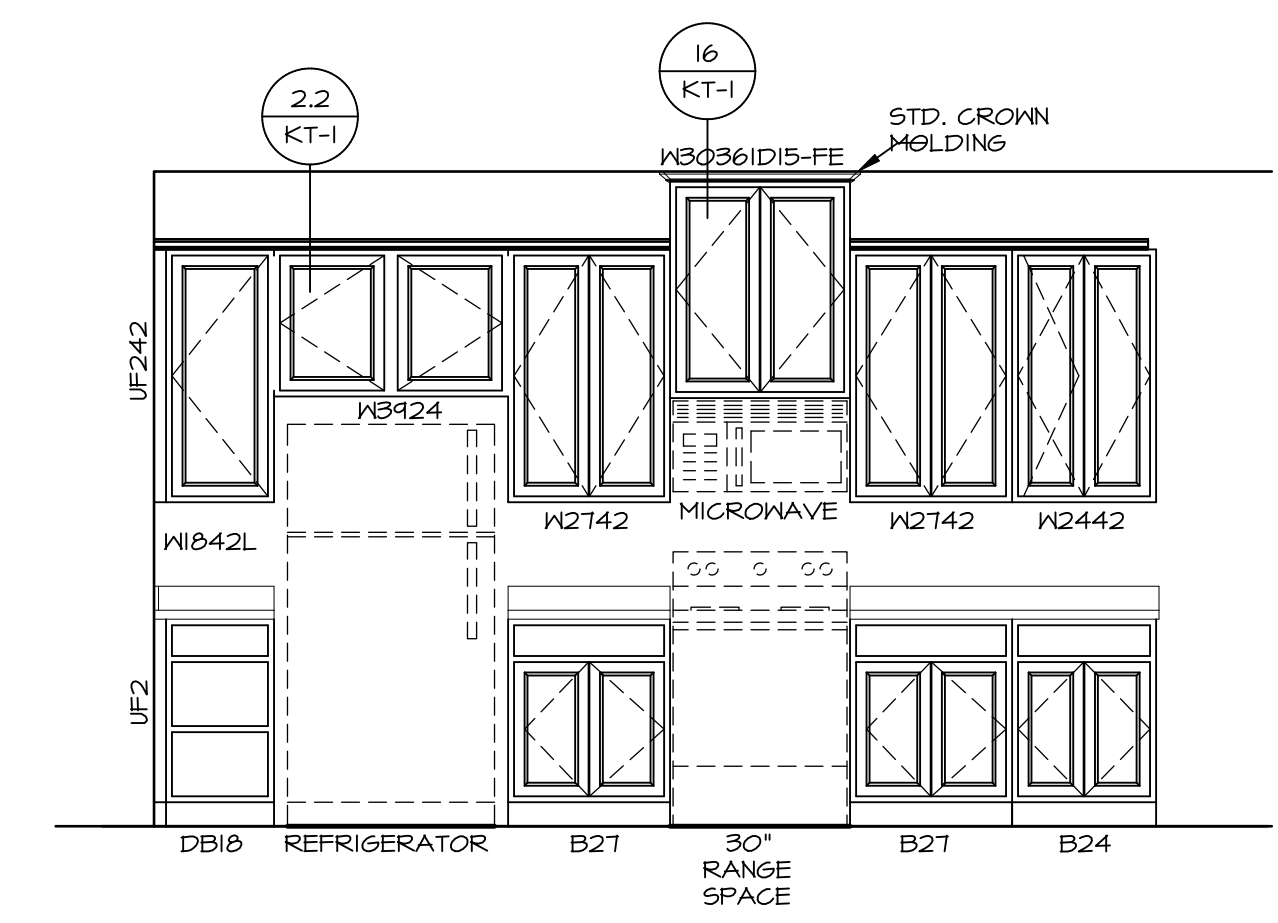

**KITCHEN ELEVATION A**  
 SCALE: 3/8" = 1'-0"

**3 KITCHEN ELEVATIONS**  
 A-II SCALE: 1/4" = 1'-0"

DIV-COMM-LOT-UNIT		<b>DCY-WI-0207</b>	
COM-LOT		MILSON FARMS - 0207	
STREET ADDRESS		4025 DIXIE BELLE DR	
CITY	STATE	ZIP	
FRANKLIN	OH	45005	

© NVR, Inc., expressly reserves its copyright and other property rights in these plans. These plans are not to be copied, reproduced, or otherwise used in any form or manner without the prior written consent of NVR, Inc.

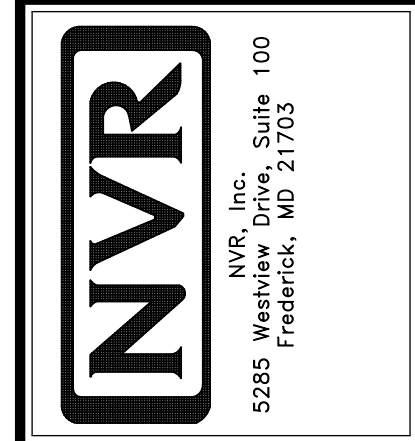

SET NO. A/A00	VERSION 01
DRAWN BY RJC	DATE: 9/11/15
OPTION	

SHEET NO.	MODEL	DRAWING TITLE	OPTION DESCRIPTION
A-II	AVIANO	KITCHEN LAYOUT	
38			



**NOTES:**

1. TEMPERED GLASS SHOWER ENCLOSURE WITH SLIDING DOOR OR OPTIONAL SLIDING DOOR BY DIVISION
2. TUB ACCESS PANELS PROVIDED AS NEEDED, ALL MATERIALS BY DIVISION
3. REFER TO SHEET IT-2 FOR TUB AND SHOWER DETAILS.
4. ALL V5DB24-42 DRAWERS TO BE SET ON RIGHT HAND.
5. BATH ELEVATIONS ARE SHOWN PER PLAN.

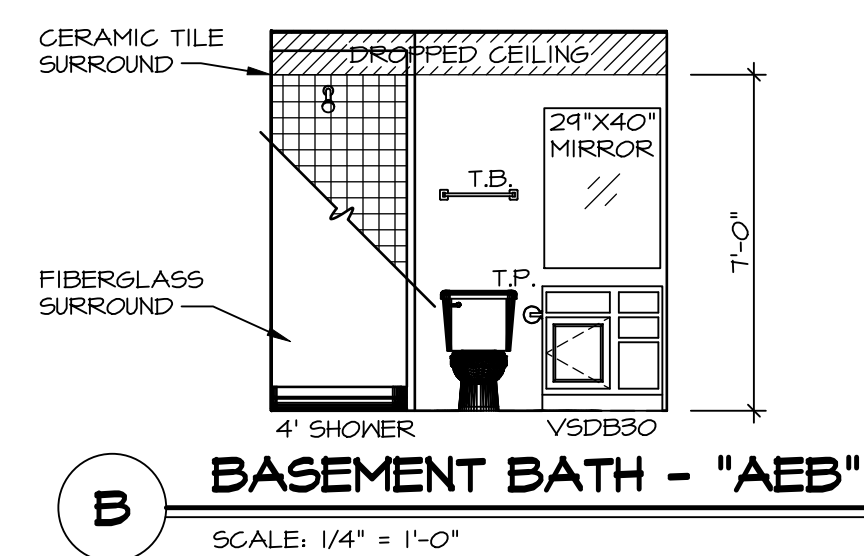

**B BASEMENT BATH - "AEB"**  
SCALE: 1/4" = 1'-0"

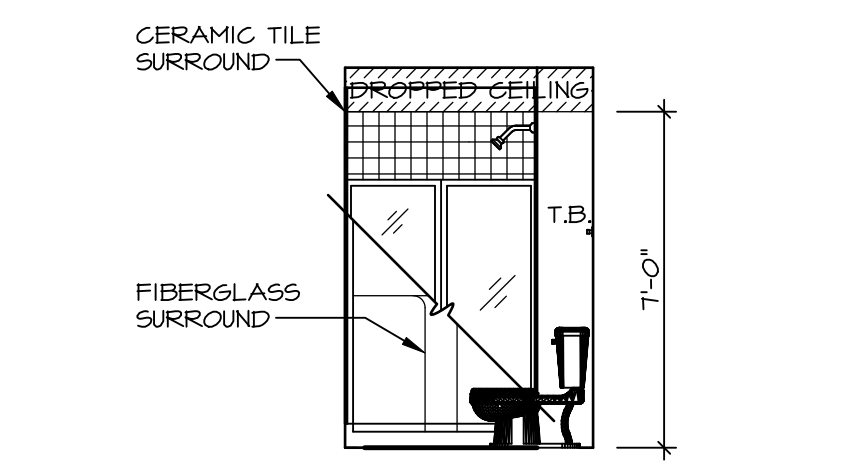

**A BASEMENT BATH - "AEB"**  
SCALE: 1/4" = 1'-0"

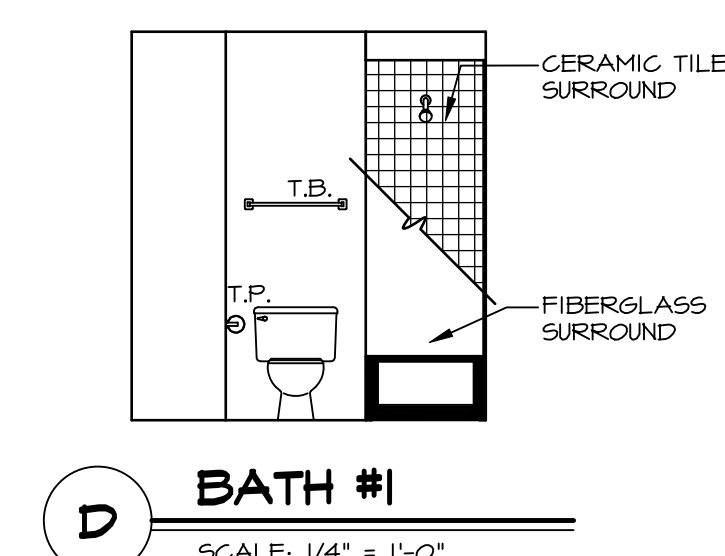

**D BATH #1**  
SCALE: 1/4" = 1'-0"

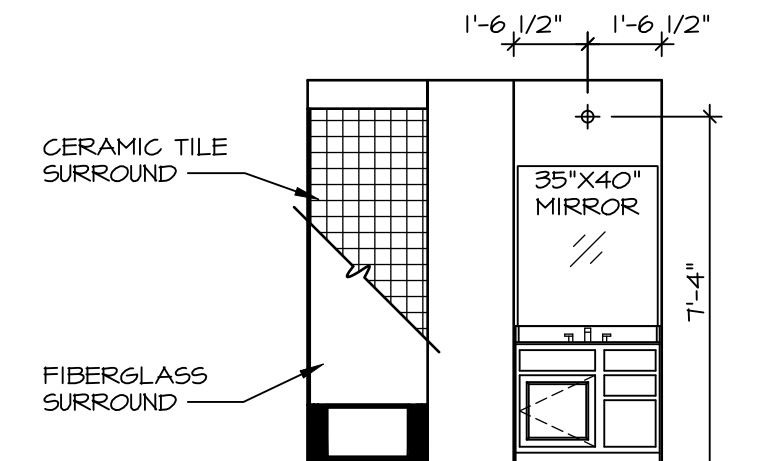

**C BATH #1**  
SCALE: 1/4" = 1'-0"

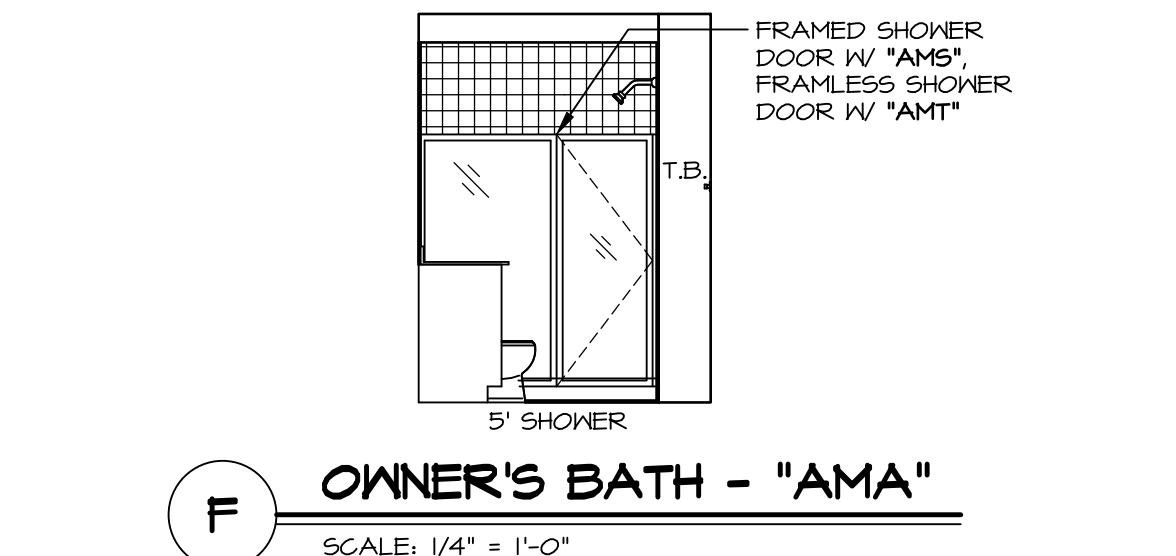

**F OWNER'S BATH - "AMA"**  
SCALE: 1/4" = 1'-0"

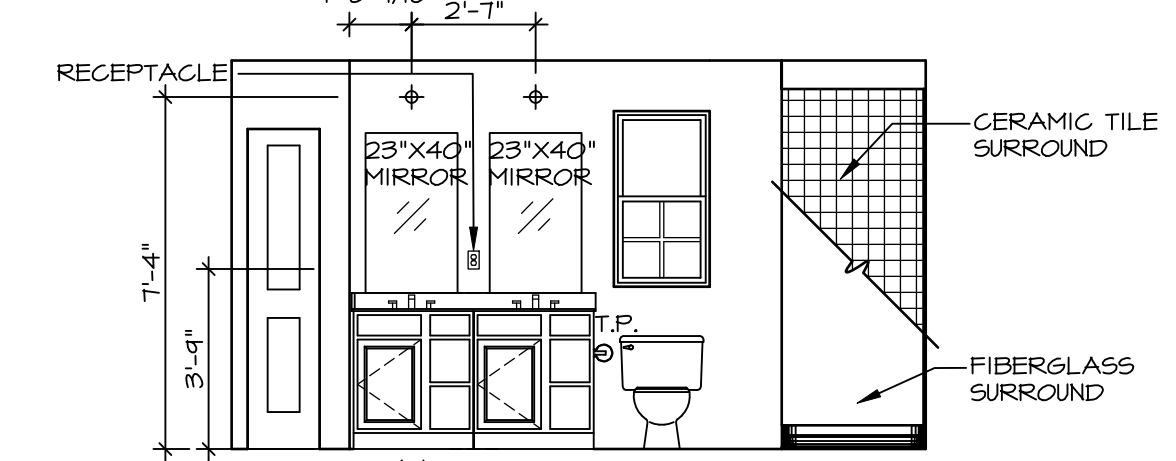

**E OWNER'S BATH - "AMA"**  
SCALE: 1/4" = 1'-0"

© NVR, Inc., expressly reserves its copyright and other property rights in these plans. These plans are not to be reproduced, stored in a retrieval system, or transmitted in any form or by any means, electronic, mechanical, photocopying, recording, or otherwise, without the prior written consent of NVR, Inc.



SET NO. A1A00  
VERSION 01  
DRAWN BY SGA  
DATE: 9/11/15  
OPTION

MODEL: AVIANO  
DRAWING TITLE: BATH ELEVATIONS  
OPTION DESCRIPTION

SHEET NO. A-12  
42

DIV-COMM-LOT-UNIT: DCY-WI-0207  
COM-LOT: MILLSON FARMS - 0207  
STREET ADDRESS: 4025 DIXIE BELLE DR  
CITY: FRANKLIN  
STATE: OH  
ZIP: 45005