

WI 208

3536 DARCIÉ DR

MIDDLETOWN, OH 45042

1 Story Basement

3pc rough unfinished basement

2 hose bibs - valves required

ice maker

1 tub

1 shower

WATER HEATER ELECTRIC 50 GALLON

Gas Furnace , Range and Fireplace

**NOTE:**  
 RADON REMEDIATION  
 RADON LOOP

- (4') PERFORATED HDPE "LOOP"
- MUST BE PLACED IN STONE BED SLIGHTLY HIGHER THAN ANY INTERIOR DRAINTILE
- LOOP TO BE SEPARATE FROM ANY DRAINTILE ELEMENTS
- TO BE CORRUGATED HDPE PIPE
- SCREENS TO BE INSTALLED THROUGH LOOP AT TEE UP INTO STACK

**STACK REQUIREMENTS:**

- 3" PVC STACK (4" IF BASEMENT IS GREATER THAN 2200 SQFT.)
- NO PART OF STACK IS TO BE HORIZONTAL
- PIPE TO BE PHYSICALLY LABELED IN THE FIELD AS "RADON VENT" OR OTHER JURISDICTIONALLY REQUIRED LANGUAGE (ON EVERY LEVEL OF HOUSE)
- ROOF TERMINATION TO BE IN TOP 1/3 OF ROOF
- SCREEN INSTALLED TO KEEP PESTS OUT OF RADON VENT AT ROOF TERMINATION

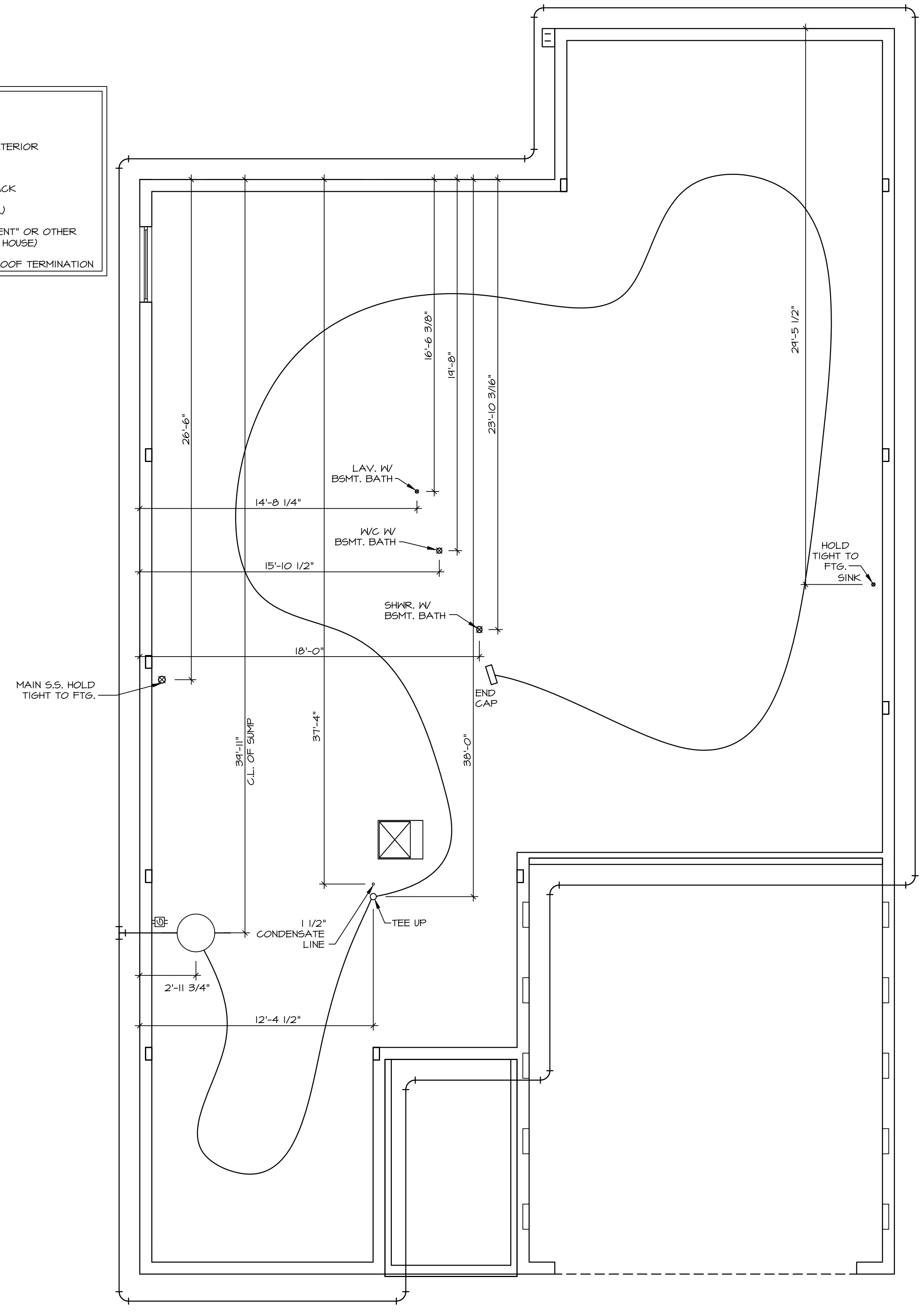

**PLUMBING PLAN**  
 SCALE: 1/4" = 1'-0"

SHEET NO. <b>A-5</b>	MODEL <b>PALLADIO RANCH</b>	SET NO. PLDOA	DIV-COMM-LOT-UNIT <b>DCY-WI-0208</b>
	DRAWING TITLE <b>PLUMBING PLAN</b>	VERSION 01	
OPTION DESCRIPTION <b>20</b>	DATE: <b>2/13/17</b>	DRAWN BY <b>SFM</b>	STREET ADDRESS <b>9556 DARCIE DR</b>
	OPTION		APT. NO. ----
			STATE <b>OH</b>
			ZIP <b>45005</b>

© NVR, Inc., expressly reserves its copyright and other property rights in these plans. These plans are not to be reproduced, stored in a retrieval system, or copied in any form or manner whatsoever, nor are they to be used for any project without the written consent of NVR, Inc.

**NVR**  
 NVR, Inc., Suite 100  
 Frederick, MD 21703

C:\NVR\Drawings\PALLADIO\_RANCH\_PLDOA\_01\DCY-WI-0208\2766300\Sheets\Lot-Specific\20 A-5 PLMG\_LS.dwg 02/15/23 - 5:45 am

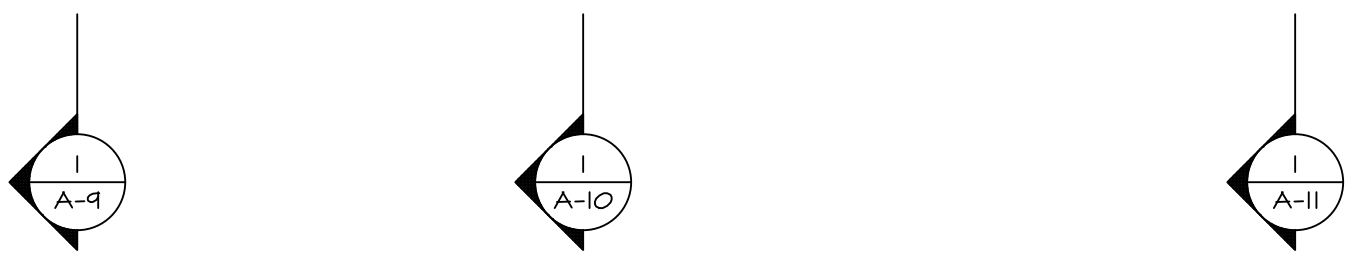
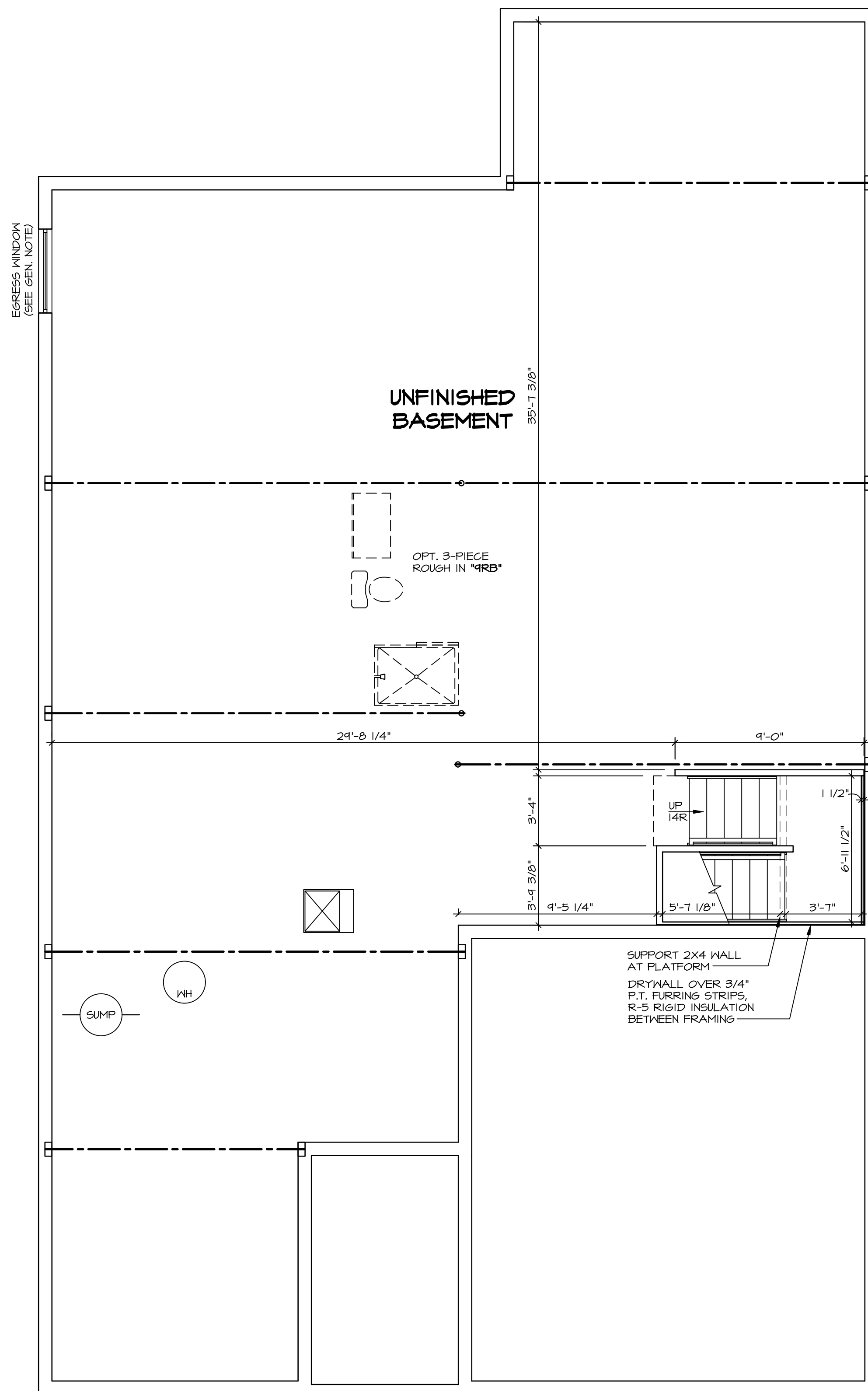

**BASEMENT FLOOR PLAN**  
SCALE: 1/4" = 1'-0"

**LEGEND**

	BEARING WALL
	NON BEARING WALL
	INDICATES BEARING FROM POINT-LOAD ABOVE
	JACKS
	BEAM/HEADER
	PAD FOOTING
	STEEL COLUMN
	PORTAL FRAME
	JOIST/TRUSS
	LVL
	ENGINEERING PAGE NUMBER

SEE FC DETAILS FOR FRAMING CONNECTORS

- FLOOR PLAN NOTES**
- ALL HEADERS ARE (2) 2x6 w/ 2x4 WALLS OR (3) 2x6 w/ 2x6 WALLS, UNLESS OTHERWISE NOTED.
  - ALL HEADERS TO HAVE (1) 2x4 OR 2x6 JACK EACH END, UNLESS OTHERWISE NOTED.
  - ALL EXTERIOR WALLS TO BE 4" AND ALL INTERIOR WALLS TO BE 3 1/2" UNLESS OTHERWISE NOTED.
  - HATCHED AREAS INDICATE DROPPED CEILINGS. ALL DROPPED CEILINGS ARE 12" UNLESS OTHERWISE NOTED.
  - SEE "BRACED WALL PANEL DETAIL SHEET" FOR SPECIAL WALL FRAMING LOCATIONS AND HEADER SIZES, IF APPLICABLE.
  - SEE STANDARD DETAIL CATEGORY "IT" SHEET(S) FOR INTERIOR TRIM DETAILS.
  - SEE ARCHITECTURAL DETAIL SHEET "AD" FOR HOUSE SPECIFIC INTERIOR TRIM OPTION TABLE.
  - ALL WINDOWS HAVE 7'-0 1/2" HEADER HEIGHT UNLESS OTHERWISE NOTED.

**GYPSUM NOTES**

**AT GARAGE:**  
GYPSUM BOARD AT COMMON WALLS, CEILINGS, BEAM WRAPS AND SUPPORTS PER STANDARD DETAIL FA-1(b) FIRE ASSEMBLIES OR AS REQUIRED BY LOCAL CODE.

**AT STAIRS:**  
1/2" GYPSUM BOARD AT UNDERSIDE OF STAIRS AND WALLS IN CLOSET

SHEET NO. <b>A-6</b>	MODEL <b>PALLADIO RANCH</b>	SET NO. FLDOA VERSION 01	DIV-COMM-LOT-UNIT <b>DCY-WI-0208</b>
	DRAWING TITLE <b>BASEMENT FLOOR PLAN</b>	DRAWN BY DRH DATE: 2/22/17 OPTION	
OPTION DESCRIPTION <b>22</b>	NVR NVR, Inc., Suite 100 5285 Westwood Blvd. Frederick, MD 21703	© NVR, Inc., expressly reserves its copyright and other property rights in these plans. These plans are not to be reproduced, stored in a retrieval system, copied in any form or manner whatsoever, nor are they to be used for any project without the prior written consent of NVR, Inc.	
		C:\NVR\Software\PALLADIO_RANCH_FLDOA_01\DCY-WI-0208\2766300\Streets\Lot_Specific\22 A-6_BSM_LS.dwg 02/15/23 - 5:45 am	

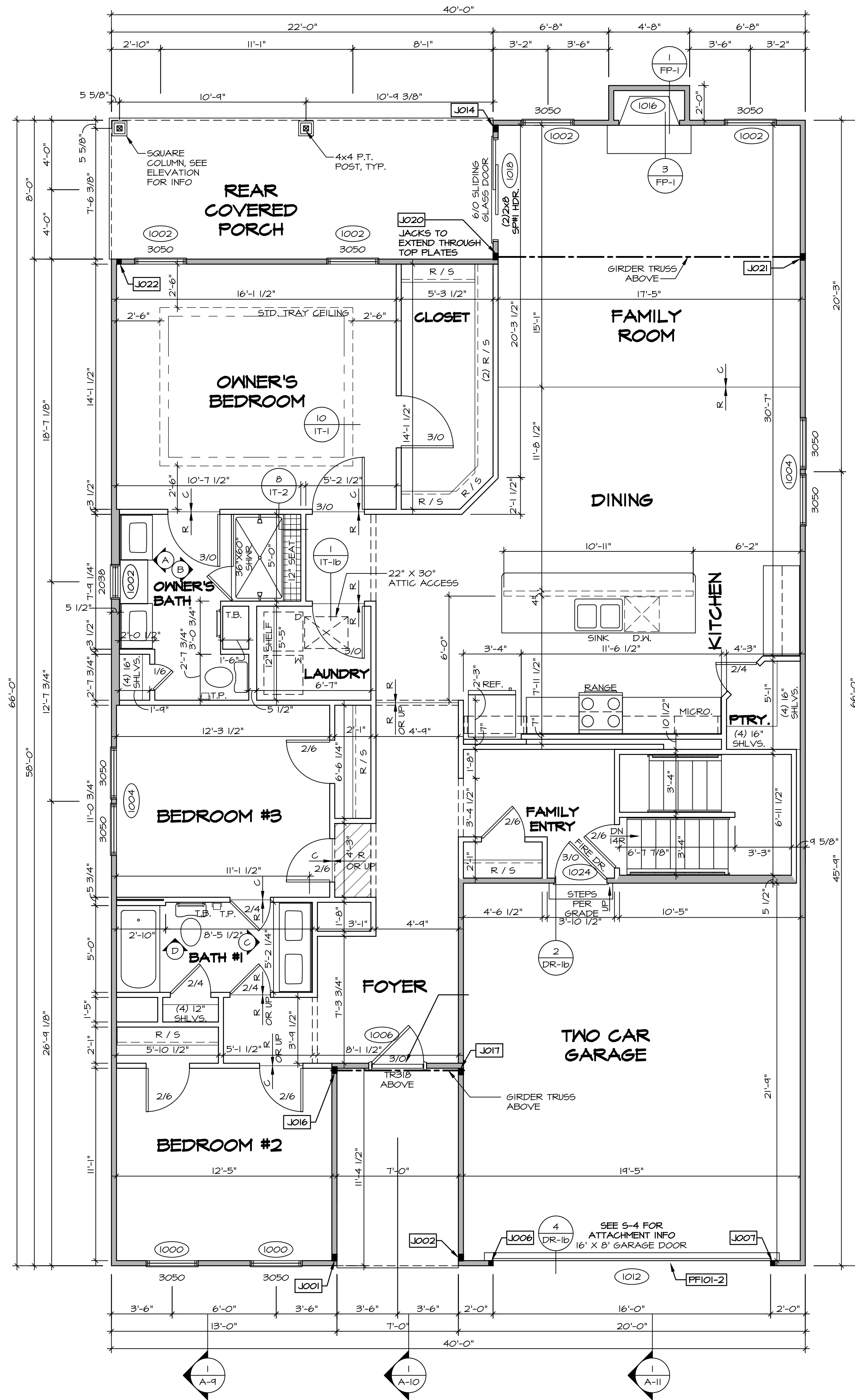

**LEGEND**

- BEARING WALL
- NON BEARING WALL
- INDICATES BEARING FROM POINT-LOAD ABOVE
- JACKS
- BEAM/HEADER
- PAD FOOTINGS
- STEEL COLUMN
- PORTAL FRAME
- JOIST/TRUSS
- LVL
- ENGINEERING PAGE NUMBER

SEE FC DETAILS FOR FRAMING CONNECTORS

- FLOOR PLAN NOTES**
- ALL HEADERS ARE (2) 2x6 w/ 2x4 WALLS OR (3) 2x6 w/ 2x6 WALLS, UNLESS OTHERWISE NOTED.
  - ALL HEADERS TO HAVE (1) 2x4 OR 2x6 JACK EACH END, UNLESS OTHERWISE NOTED.
  - ALL EXTERIOR WALLS TO BE 4" AND ALL INTERIOR WALLS TO BE 3 1/2" UNLESS OTHERWISE NOTED.
  - HATCHED AREAS INDICATE DROPPED CEILINGS. ALL DROPPED CEILINGS ARE 12" UNLESS OTHERWISE NOTED. SEE "BRACED WALL PANEL DETAIL SHEET" FOR SPECIAL WALL FRAMING LOCATIONS AND HEADER SIZES, IF APPLICABLE.
  - SEE STANDARD DETAIL CATEGORY "IT" SHEET(S) FOR INTERIOR TRIM DETAILS.
  - SEE ARCHITECTURAL DETAIL SHEET "AD" FOR HOUSE SPECIFIC INTERIOR TRIM OPTION TABLE.
  - ALL WINDOWS HAVE 7'-0 1/2" HEADER HEIGHT UNLESS OTHERWISE NOTED.

- GYPSUM NOTES**
- AT GARAGE:**  
GYPSUM BOARD AT COMMON WALLS, CEILINGS, BEAM WRAPS AND SUPPORTS PER STANDARD DETAIL FA-1(b) FIRE ASSEMBLIES OR AS REQUIRED BY LOCAL CODE.
- AT STAIRS:**  
1/2" GYPSUM BOARD AT UNDERSIDE OF STAIRS AND WALLS IN CLOSET

**FIRST FLOOR JACK SCHEDULE**

IDENTIFIER	DESCRIPTION	OPTIONS	ENG. NUM.	REMARKS
J001	JACK - (3) 2X4 SPF STUD GRADE	ELA, ELK	1008	
J002	JACK - (3) 2X4 SPF STUD GRADE	ELA, ELK	1008	
J006	JACK - (2) 2X4 SPF STUD GRADE	GCB, ELA, ELK	1012	
J007	JACK - (2) 2X4 SPF STUD GRADE	GCB, ELA, ELK	1012	
J014	JACK - (3) 2X4 SPF STUD GRADE	GCB, ELA, ELK	1026	
J016	JACK - (3) 2X4 SPF STUD GRADE	GCB, ELA, ELK	1024	
J017	JACK - (3) 2X4 SPH		1024	
J020	JACK - (3) 2X4 SPH		1030	
J021	JACK - (3) 2X4 SPF STUD GRADE		1030	
J022	JACK - (2) 2X4 SPF STUD GRADE		1026	

**FIELD INSTALLED FIRST FLOOR BEAM/HEADER SCHEDULE**

IDENTIFIER	DESCRIPTION	LENGTH	OPTIONS	ENG. NUM.	REMARKS
PF101-2	EXT HEADER - 2X12 - 2 PLY	19'-8"	GCB, ELA, ELK	1012	

**FIRST FLOOR PLAN**  
SCALE: 1/4" = 1'-0"

DIV-COMM-101-UNIT  
**DCY-WI-0208**  
COM-LOT  
MILSON FARMS - 0208  
STREET ADDRESS  
9596 DARGIE DR  
CITY  
FRANKLIN  
STATE  
OH  
ZIP  
45005

NVR, Inc., expressly reserves its copyright and other property rights in these plans. These plans are not to be reproduced, stored in a retrieval system, or transmitted in any form or by any means, electronic, mechanical, photocopying, recording, or otherwise, without the prior written consent of NVR, Inc.

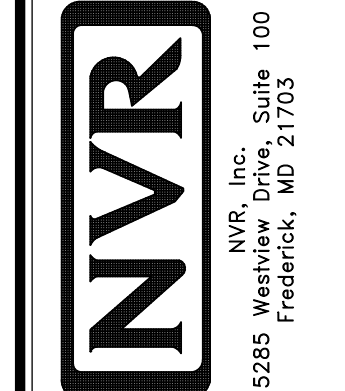

SET NO. FLDOA  
VERSION 01  
DRAWN BY DRH  
DATE: 2/22/17  
OPTION

PROJECT NO.  
**PALLADIO RANCH**  
DRAWING TITLE  
FIRST FLOOR PLAN  
OPTION DESCRIPTION

SHEET NO.  
**A-7**  
24

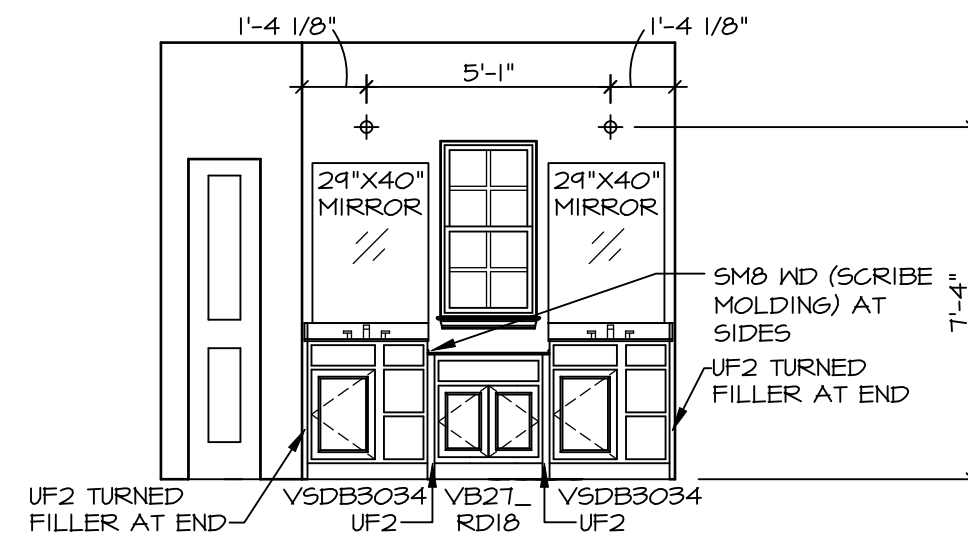

**A** OWNER'S BATH  
SCALE: 1/4" = 1'-0"

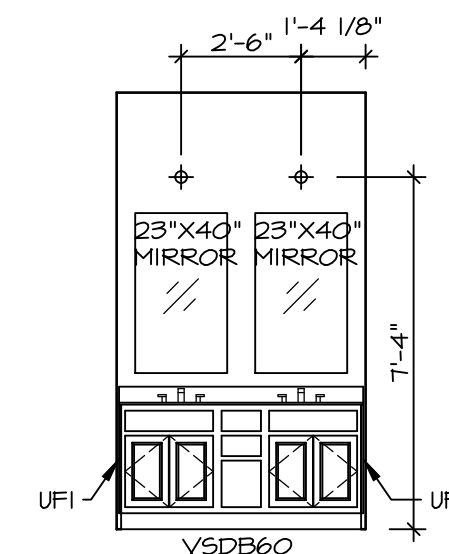

**C** BATH #1  
SCALE: 1/4" = 1'-0"

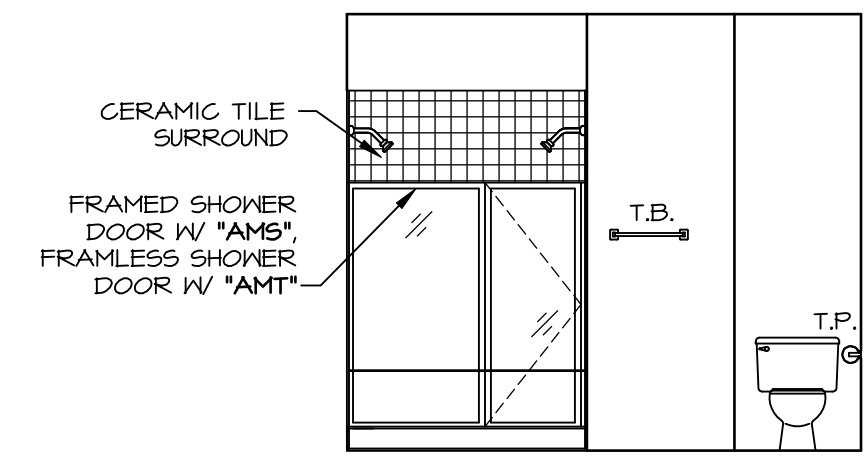

**B** OWNER'S BATH ("AMG")  
SCALE: 1/4" = 1'-0"

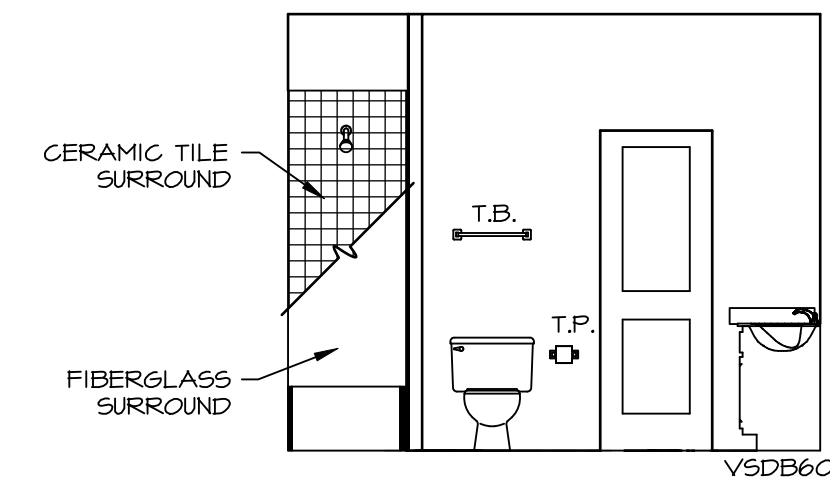

**D** BATH #1  
SCALE: 1/4" = 1'-0"

**NOTES:**

- TEMPERED GLASS SHOWER ENCLOSURE WITH SWING DOOR OR OPTIONAL SLIDING DOOR BY DIVISION
- TUB ACCESS PANELS PROVIDED AS NEEDED, ALL MATERIALS BY DIVISION
- REFER TO SHEET IT-2 FOR TUB AND SHOWER DETAILS.
- ALL VANITIES WITH DRAWERS TO BE SET WITH DRAWERS ON RIGHT HAND SIDE.
- BATH ELEVATIONS ARE SHOWN PER PLAN.

SHEET NO. <b>A-13</b>	MODEL <b>PALLADIO RANCH</b>	SET NO. PLDOA	DIV-COMM-LOT-UNIT <b>DCY-WI-0208</b>
	DRAWING TITLE <b>BATH ELEVATIONS</b>	VERSION 01	
32	OPTION DESCRIPTION	DATE: 2/7/17	STREET ADDRESS <b>9556 DARCIE DR</b>
		OPTION	CITY <b>FRANKLIN</b>
			STATE <b>OH</b>
			ZIP <b>45005</b>

© NVR, Inc., expressly reserves its copyright and other property rights in these plans. These plans are not to be reproduced, stored in a retrieval system, or transmitted in any form or by any means, electronic, mechanical, photocopying, recording, or otherwise, without the prior written consent of NVR, Inc.

