

WI 223

3338 MADISON GRACE WAY

FRANKLIN, OH 45005

2 Story Basement - 4 baths

Finished basement - full bath

Wet bar rough with water basement

WATER HEATER ELECTRIC 50 GALLON WITH MIXING
VALVE

3 showers

1 tub

1 soaking tub

2 hose bibs - valves required

AA valve on kitchen sink

ice maker

Gas Furnace and Range

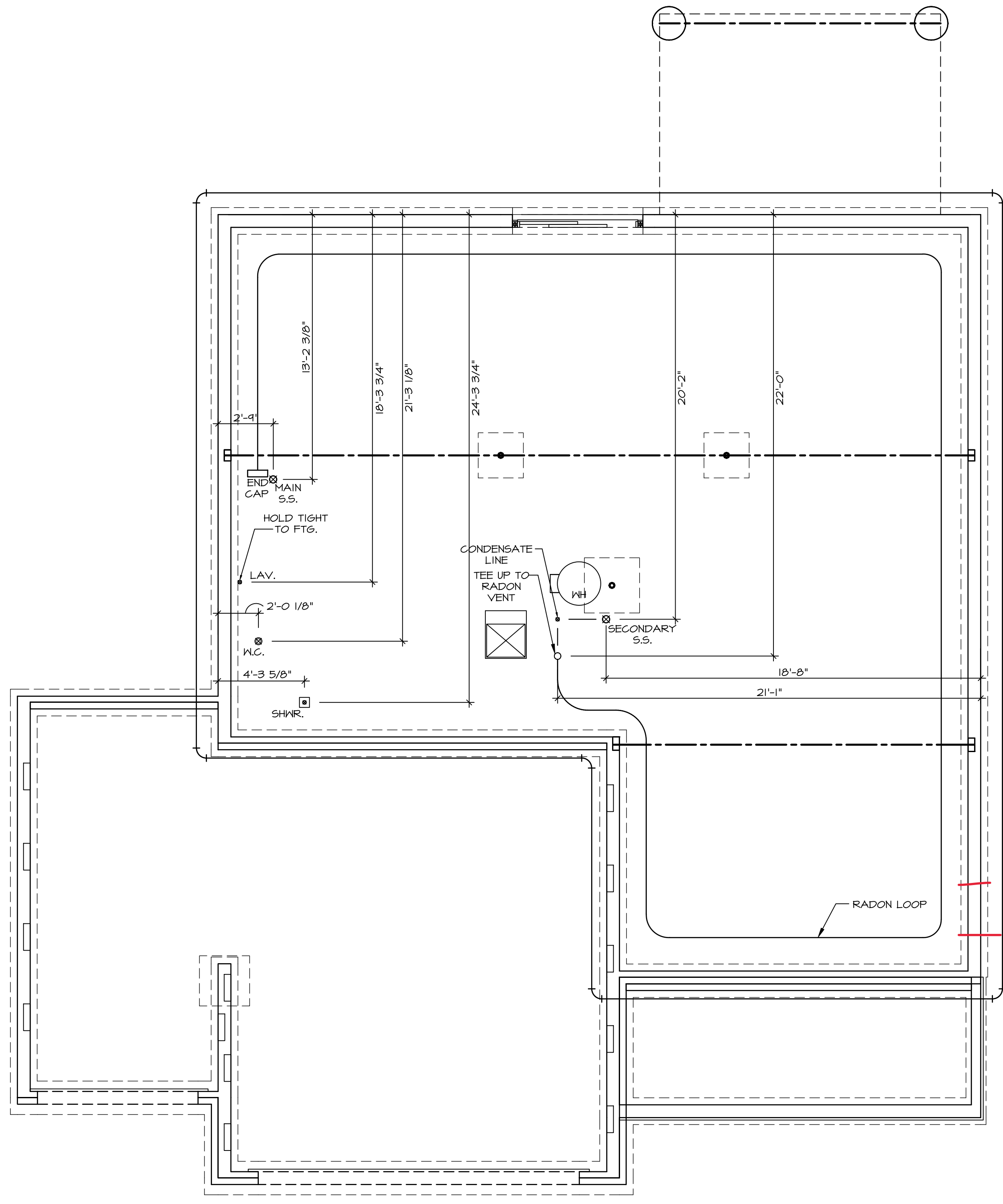

NOTE
RADON REMEDIATION
RADON LOOP

- (4") PERFORATED HDPE "LOOP"
- MUST BE PLACED IN STONE BED SLIGHTLY HIGHER THAN ANY INTERIOR DRAINTILE
- LOOP TO BE SEPARATE FROM ANY DRAINTILE ELEMENTS
- TO BE CORRUGATED HDPE PIPE
- AT TEE UP INTO STACK
- STACK REQUIREMENTS:
- 3" PVC STACK (4" IF BASEMENT IS GREATER THAN 2200 SQFT.)
- NO PART OF STACK IS TO BE HORIZONTAL
- PIPE TO BE PHYSICALLY LABELED IN THE FIELD AS "RADON VENT" OR OTHER JURISDICTIONALLY REQUIRED LANGUAGE (ON EVERY LEVEL OF HOUSE)
- ROOF TERMINATION TO BE IN TOP 1/3 OF ROOF
- SCREEN INSTALLED TO KEEP PESTS OUT OF RADON VENT AT ROOF TERMINATION

PLUMBING PLAN
SCALE: 1/4" = 1'-0"

SHEET NO. A-5	MODEL HUDSON	SET NO. HUD00	DIV-COMM-LOT-UNIT DCY-WI-0223
	DRAWING TITLE PLUMBING	VERSION 01	
OPTION DESCRIPTION 10	DATE:	DRAWN BY SGA	STREET ADDRESS 9350 MADISON GRACE WAY
	OPTION	DATE:	CITY FRANKLIN
STATE OH		APT. NO. ----	
ZIP 45005		CITY FRANKLIN	

© NVR, Inc., expressly reserves its copyright and other property rights in these plans. These plans are not to be reproduced, stored in a retrieval system, or transmitted in any form or by any means, electronic, mechanical, photocopying, recording, or otherwise, without the prior written consent of NVR, Inc.

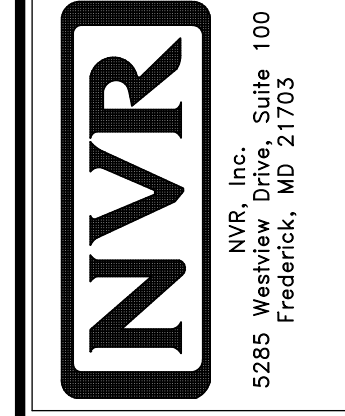

LEGEND	
	BEARING WALL
	NON BEARING WALL
	JACKS
	BEAM/HEADER
	FOOTING/THICKENED SLAB
	STEEL COLUMN
	TRUSS TIE DOWN
	PORTAL FRAME
	JOIST/TRUSS
	LVL
	ENGINEERING PAGE NUMBER

- FLOOR PLAN NOTES**
- ALL HEADERS ARE (2) 2x6 w/ 2x4 WALLS OR (3) 2x6 w/ 2x6 WALLS, UNLESS OTHERWISE NOTED.
 - ALL HEADERS TO HAVE (1) 2x4 OR 2x6 JACK AND KING STUD EACH END, UNLESS OTHERWISE NOTED. MULTI-OPENING HEADERS TO HAVE (2) JACKS AT INTERMEDIATE BEARING, UNLESS OTHERWISE NOTED. NO ADDITIONAL FLOOR SYSTEM BLOCKING OR CONTINUOUS LOAD PATH JACKS ARE REQUIRED UNLESS OTHERWISE NOTED.
 - ALL EXTERIOR WALLS TO BE 4" w/ OSB OR 3 1/2" w/ LAMINATED FIBROUS STRUCTURAL SHEATHING, ALL INTERIOR WALLS TO BE 3 1/2", UNLESS OTHERWISE NOTED.
 - HATCHED AREAS INDICATE DROPPED CEILINGS. ALL DROPPED CEILINGS ARE 12" UNLESS OTHERWISE NOTED. SEE ARCHITECTURAL DETAIL 8/11-B FOR 3/4" FIRE STOPPING AT BULKHEAD / CEILING PANELS.
 - SEE "BRACED WALL PANEL DETAIL SHEET" FOR SPECIAL WALL FRAMING LOCATIONS AND HEADER SIZES, IF APPLICABLE.
 - SEE STANDARD DETAIL CATEGORY "IT" SHEET(S) FOR INTERIOR TRIM DETAILS.
 - SEE ARCHITECTURAL DETAIL SHEET "AD" FOR HOUSE SPECIFIC INTERIOR TRIM OPTION TABLE.
 - ALL HEADERS IN NON-BEARING WALLS SHALL BE A SINGLE FLAT 2x4 OR 2x6 ATTACHED TO CRIPPLES ABOVE, UNLESS OTHERWISE NOTED.
 - TANKED WATER HEATER SHOWN AS BASE CONDITION. OPTIONAL TANKLESS WATER HEATER IS AVAILABLE IN LIEU OF TANKED WATER HEATER.
 - INTERIOR HEADER HEIGHT TO BE 6'-11" w/ 8'-0" CEILINGS AND 7'-11" w/ 9'-0" CEILINGS UNLESS OTHERWISE NOTED.
 - BASEMENT FINISH DIMENSIONS ASSUME A 1/2" GAP BETWEEN FRAME WALL AND CONCRETE WALL.
 - ALL INTERIOR BEARING WALLS SHALL HAVE GYPSUM APPLIED TO AT LEAST ONE SIDE OR HAVE MID-HEIGHT BLOCKING INSTALLED.

GYPSUM NOTES

AT GARAGE:
 GYPSUM BOARD AT COMMON WALLS, CEILINGS, BEAM WRAPS AND SUPPORTS PER STANDARD DETAIL FA-1(b) FIRE ASSEMBLIES OR AS REQUIRED BY LOCAL CODE.

AT STAIRS:
 1/2" GYPSUM BOARD AT UNDERSIDE OF STAIRS AND WALLS IN CLOSET

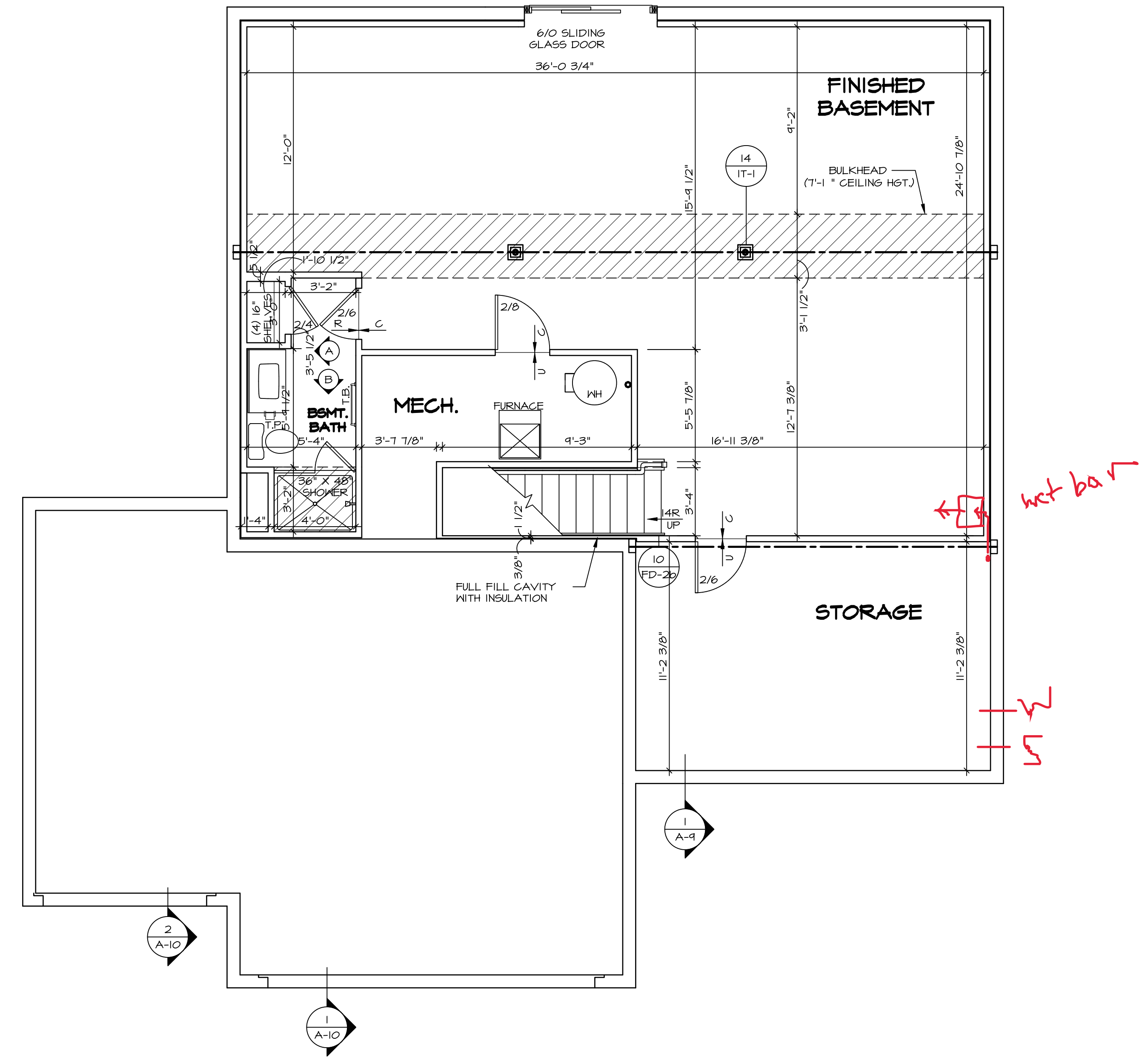

BASEMENT FLOOR PLAN
 SCALE: 1/4" = 1'-0"

SHEET NO. A-6	MODEL HUDSON	SET NO. HUD00	VERSION 01
	DRAWING TITLE BASEMENT FLOOR PLAN	RELEASE NO. ----	DATE: SKED
OPTION DESCRIPTION 	OPTION	DATE: SKED	OPTION
	OPTION	DATE: SKED	OPTION
DIV-COMM-LOT-UNIT DCY-WI-0223		COM-LOT MILSON FARMS - 0223	APT. NO. ----
STREET ADDRESS 9390 MADISON GRACE WAY		CITY FRANKLIN	STATE OH
ZIP 45005		CITY FRANKLIN	

© NVR, Inc. expressly reserves its copyright and other property rights in these plans. These plans are not to be reproduced, stored in a retrieval system, copied in any form or manner whatsoever, nor are they to be used for any project without the prior written consent of NVR, Inc.

NVR
 NVR, Inc., Suite 100
 5285 Westchase, Frederick, MD 21703

C:\NVR\Software\HUDSON_HUD00_01\DCY-WI-0223\302460A\Streets\Lot_Specific\A-6_BSMT_LS.dwg 02/07/24 10:44 am

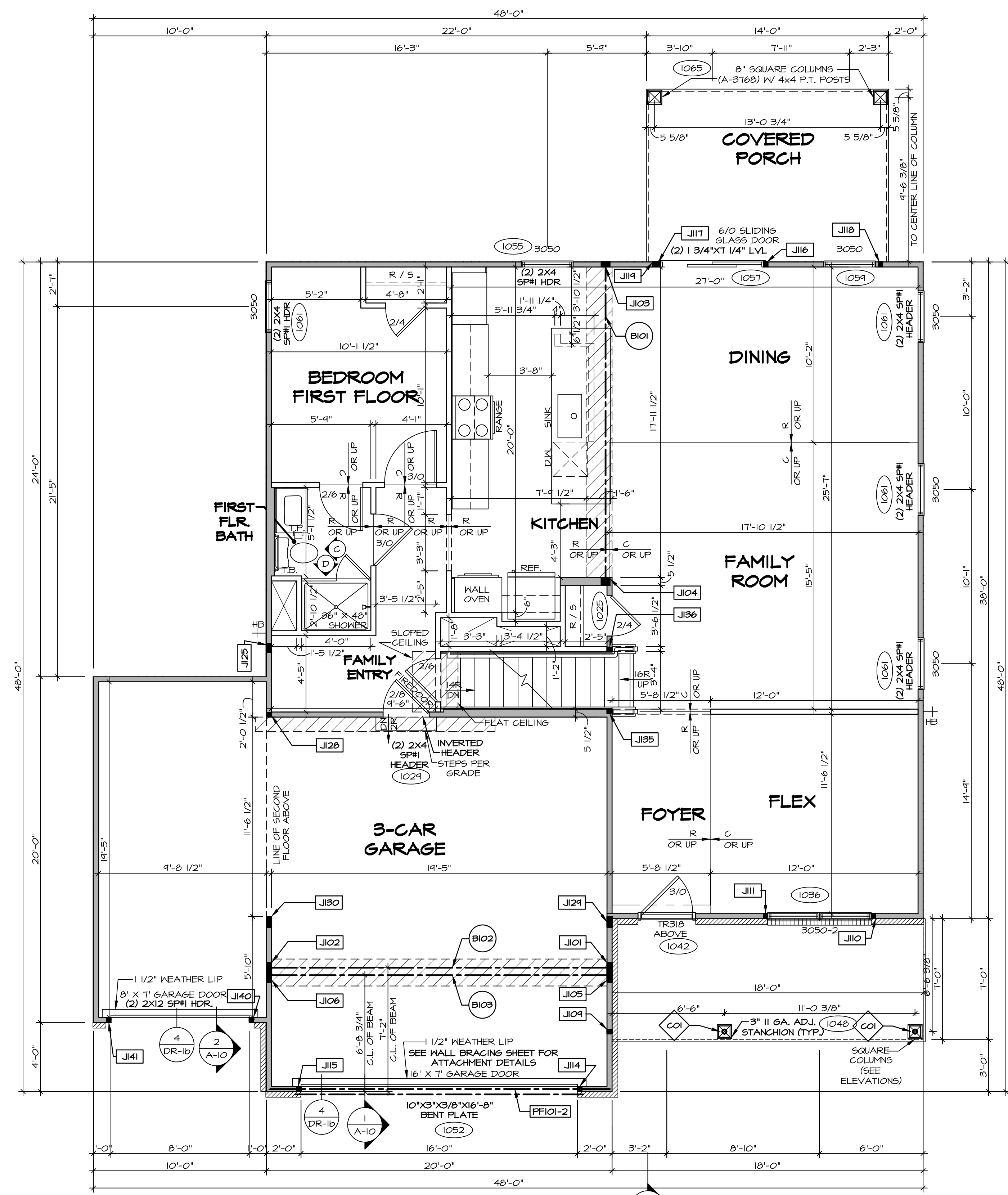

FIRST FLOOR PLAN
SCALE: 1/4" = 1'-0"

FLOOR PLAN NOTES

- ALL HEADERS ARE (2) 2x6 w/ 2x4 WALLS OR (3) 2x6 w/ 2x6 WALLS, UNLESS OTHERWISE NOTED.
- ALL HEADERS TO HAVE (1) 2x4 OR 2x6 JACK AND KING STUD EACH END, UNLESS OTHERWISE NOTED. MULTI-OPENING HEADERS TO HAVE (2) JACKS AT INTERMEDIATE BEARINGS, UNLESS OTHERWISE NOTED. NO ADDITIONAL FLOOR SYSTEM BLOCKING OR CONTINUOUS LOAD PATH JACKS ARE REQUIRED UNLESS OTHERWISE NOTED.
- ALL EXTERIOR WALLS TO BE 4" w/ OSB OR 3 1/2" w/ LAMINATED FIBROUS STRUCTURAL SHEATHING. ALL INTERIOR WALLS TO BE 3 1/2", UNLESS OTHERWISE NOTED. HATCHED AREAS INDICATE DROPPED CEILING. ALL DROPPED CEILING ARE 12" UNLESS OTHERWISE NOTED. SEE ARCHITECTURAL DETAIL 8/11-13 FOR 3/4" FIRE STOPPING AT BULKHEAD / CEILING PANELS.
- SEE "BRACED WALL PANEL DETAIL SHEET" FOR SPECIAL WALL FRAMING LOCATIONS AND HEADER SIZES, IF APPLICABLE.
- SEE STANDARD DETAIL CATEGORY "11" SHEET(S) FOR INTERIOR TRIM DETAILS.
- SEE ARCHITECTURAL DETAIL SHEET "AD" FOR HOUSE SPECIFIC INTERIOR TRIM OPTION TABLE.
- ALL HEADERS IN NON-BEARING WALLS SHALL BE A SINGLE FLAT 2x4 OR 2x6 ATTACHED TO CRIPPLES ABOVE, UNLESS OTHERWISE NOTED.
- TANKED WATER HEATER SHOWN AS BASE CONDITION. OPTIONAL TANKLESS WATER HEATER IS AVAILABLE IN LIEU OF TANKED WATER HEATER.
- INTERIOR HEADER HEIGHT TO BE 6'-11" w/ 8'-0" CEILINGS AND 7'-11" w/ 9'-0" CEILINGS UNLESS OTHERWISE NOTED.
- BASEMENT FINISH DIMENSIONS ASSUME A 1/2" GAP BETWEEN FRAME WALL AND CONCRETE WALL.
- ALL INTERIOR BEARING WALLS SHALL HAVE GYPSUM APPLIED TO AT LEAST ONE SIDE OR HAVE MID-HEIGHT BLOCKING INSTALLED.

GYPSUM NOTES

- AT GARAGE:**
GYPSUM BOARD AT COMMON WALLS, CEILINGS, BEAM WRAPS AND SUPPORTS PER STANDARD DETAIL FA-1(b) FIRE ASSEMBLIES OR AS REQUIRED BY LOCAL CODE.
- AT STAIRS:**
1/2" GYPSUM BOARD AT UNDERSIDE OF STAIRS AND WALLS IN CLOSEST

LEGEND

- BEARING WALL
 - NON BEARING WALL
 - JACKS
 - BEAM/HEADER
 - FOOTING/THICKENED SLAB
 - STEEL COLUMN
 - TRUSS TIE DOWN
 - PORTAL FRAME
 - JOIST/TRUSS
 - LVL
 - ENGINEERING PAGE NUMBER
- SEE FA DETAILS FOR FIRE ASSEMBLIES
-SEE FC DETAILS FOR FRAMING CONNECTORS

NOTE:

EXTERIOR WALLS DRAWN TO FRAMING WIDTH. EXTERIOR SHEATHING IS NOT INCLUDED IN WALL THICKNESS.

ALL WINDOWS HAVE T-0 1/2" HEADER HEIGHT UNLESS OTHERWISE NOTED

STEEL COLUMN SCHEDULE

IDENTIFIER	STYLE	HEIGHT	ENG. NUM.	REMARKS
CO1	STANCHION PORCH - 3 IN DIA 16GA ADJ	9'-4 1/8"	1048	

FIRST FLOOR JACK SCHEDULE

IDENTIFIER	DESCRIPTION	ENG. NUM.	REMARKS
J101	JACK - (4) 2X4 SFF#	1031	
J102	JACK - (4) 2X4 SFF#	1031	
J103	JACK - (4) 2X4 SFF#	1027	
J104	JACK - (4) 2X6 SFF STUD GRADE	1027	
J105	JACK - (5) 2X4 SFF STUD GRADE	1033	
J106	JACK - (5) 2X4 SFF STUD GRADE	1033	
J107	JACK - (2) 2X4 SFF STUD GRADE	1048	
J108	JACK - (2) 2X4 SFF STUD GRADE	1036	
J109	JACK - (2) 2X4 SFF STUD GRADE	1036	
J110	JACK - (2) 2X4 SFF STUD GRADE	1036	
J111	JACK - (2) 2X4 SFF STUD GRADE	1036	
J112	JACK - (2) 2X4 SFF STUD GRADE	1030	
J113	JACK - (2) 2X4 SFF STUD GRADE	1030	
J114	JACK - (2) 2X4 SFF STUD GRADE	1030	
J115	JACK - (2) 2X4 SFF STUD GRADE	1030	
J116	JACK - (2) 2X4 SFF STUD GRADE	1051	
J117	JACK - (2) 2X4 SFF STUD GRADE	1051	
J118	JACK - (2) 2X4 SFF STUD GRADE	1065	
J119	JACK - (2) 2X4 SFF STUD GRADE	1065	
J120	JACK - (4) 2X4 SFF STUD GRADE	1010	
J121	JACK - (2) 2X4 SFF STUD GRADE	1034	
J122	JACK - (2) 2X4 SFF STUD GRADE	1034	
J123	JACK - (2) 2X4 SFF STUD GRADE	2000	
J124	JACK - (2) 2X4 SFF STUD GRADE	1034	
J125	JACK - (2) 2X4 SFF STUD GRADE	2000	
J126	JACK - (2) 2X4 SFF STUD GRADE	1023	
J127	JACK - (2) 2X4 SFF STUD GRADE	1023	
J128	JACK - (2) 2X4 SFF STUD GRADE	1064	
J129	JACK - (2) 2X4 SFF STUD GRADE	1064	
J130	JACK - (5) 2X4 SFF#	1034	
J131	JACK - (2) 2X4 SFF STUD GRADE	1023	
J132	JACK - (2) 2X4 SFF STUD GRADE	1023	
J133	JACK - (2) 2X4 SFF STUD GRADE	1064	
J134	JACK - (2) 2X4 SFF STUD GRADE	1064	

LVL PLY TO PLY FASTENING SCHEDULE: (WHERE APPLICABLE BASED ON LVL USAGE)

- (2) PLY UP TO AND INCLUDING 11/8" TALL; FASTEN PLYS W/ (2) ROWS 16D NAILS AT 12" O.C. OR ALT 1 1/2" WIDE LVL FASTEN PLYS W/ (3) ROWS 12D NAILS AT 12" O.C.
- (2) PLY 14" TO AND 18" TALL (INCLUSIVE); FASTEN PLYS W/ (3) ROWS 16D NAILS AT 12" O.C. OR ALT 1 1/2" WIDE LVL FASTEN PLYS W/ (4) ROWS 12D NAILS AT 12" O.C.
- (2) PLY 20" TALL AND OVER; FASTEN PLYS W/ (4) ROWS 16D NAILS AT 12" O.C. OR ALT 1 1/2" WIDE LVL FASTEN PLYS W/ (5) ROWS 12D NAILS AT 12" O.C.
- (3) PLY UP TO AND INCLUDING 11/8" TALL; FASTEN PLYS W/ (2) ROWS 16D NAILS AT 12" O.C. FROM EACH SIDE OR ALT 1 1/2" WIDE LVL FASTEN PLYS W/ (3) ROWS 12D NAILS AT 12" O.C. FROM EACH SIDE.
- (3) PLY 14" TO AND 18" TALL (INCLUSIVE); FASTEN PLYS W/ (3) ROWS 16D NAILS AT 12" O.C. FROM EACH SIDE OR ALT 1 1/2" WIDE LVL FASTEN PLYS W/ (4) ROWS 12D NAILS AT 12" O.C. FROM EACH SIDE.
- (3) PLY 20" TALL AND OVER; FASTEN PLYS W/ (4) ROWS 16D NAILS AT 12" O.C. FROM EACH SIDE OR ALT 1 1/2" WIDE LVL FASTEN PLYS W/ (5) ROWS 12D NAILS AT 12" O.C. FROM EACH SIDE.
- (4) PLY (ALL SIZES); FASTEN PLYS W/ (2) ROWS 1/2" DIAMETER A307 BOLTS AT 24" O.C. SEE SHOP DRAWING FOR ADDITIONAL INFORMATION.

FIELD INSTALLED FIRST FLOOR BEAM/HEADER SCHEDULE

IDENTIFIER	DESCRIPTION	LENGTH	ENG. NUM.	REMARKS
B101	BEAM STEEL - W10X26 W 2X6 SILL	18'-8"	1027	
B102	BEAM STEEL - W12X14 W 2X4 SILL	14'-11 3/8"	1031	
B103	BEAM STEEL - W12X26	14'-11 3/8"	1033	
FF101-2	LVL 1.75 - 11-04	14'-9"	1050	PORTAL FRAME 1A

DIV-COMM-LOT-UNIT
DCY-WI-0223
COM-LOT
MILSON FARMS - 0223
STREET ADDRESS
9350 MADISON GRACE WAY
CITY
FRANKLIN
STATE
OH
ZIP
45005

NVR, Inc. expressly warrants its copyright and other property rights in these plans. These plans are not to be reproduced, stored in a retrieval system, copied in any form or manner whatsoever, nor are they to be used for any project without the express consent of NVR, Inc.

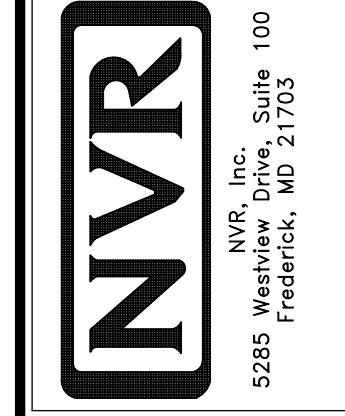

SET NO. HUD00
VERSION 01
RELEASE NO. ----
DRAWN BY SKB
DATE:
OPTION

MODEL
HUDSON
DRAWING TITLE
FIRST FLOOR PLAN
OPTION DESCRIPTION

SHEET NO.
A-7
12

NOTE:
EXTERIOR WALLS DRAWN TO FRAMING WIDTH, EXTERIOR SHEATHING IS NOT INCLUDED IN WALL THICKNESS.

ALL WINDOWS HAVE 7'-0" 1/2" HEADER HEIGHT UNLESS OTHERWISE NOTED

LEGEND

	BEARING WALL
	NON BEARING WALL
	JACKS
	BEAM/HEADER
	FOOTINGS/THICKENED SLAB
	STEEL COLUMN
	TRUSS TIE DOWN
	PORTAL FRAME
	JOIST/TRUSS
	LVL
	ENGINEERING PAGE NUMBER

-SEE FA DETAILS FOR FIRE ASSEMBLIES
-SEE FC DETAILS FOR FRAMING CONNECTORS

FLOOR PLAN NOTES

- ALL HEADERS ARE (2) 2x6 w/ 2x4 WALLS OR (3) 2x6 w/ 2x6 WALLS, UNLESS OTHERWISE NOTED.
- ALL HEADERS TO HAVE (1) 2x4 OR 2x6 JACK AND KING STUD EACH END, UNLESS OTHERWISE NOTED.
- MULTI-OPENING HEADERS TO HAVE (2) JACKS AT INTERMEDIATE BEARING, UNLESS OTHERWISE NOTED. NO ADDITIONAL FLOOR SYSTEM BLOCKING OR CONTINUOUS LOAD PATH JACKS ARE REQUIRED UNLESS OTHERWISE NOTED.
- ALL EXTERIOR WALLS TO BE 4" w/ OSB OR 3 1/2" w/ LAMINATED FIBROUS STRUCTURAL SHEATHING, ALL INTERIOR WALLS TO BE 5/8", UNLESS OTHERWISE NOTED.
- HATCHED AREAS INDICATE DROPPED CEILINGS. ALL DROPPED CEILINGS ARE 12" UNLESS OTHERWISE NOTED. SEE ARCHITECTURAL DETAIL 8/IT-1B FOR 3/4" FIRE STOPPING AT BULKHEAD / CEILING PANELS.
- SEE "BRACED WALL PANEL DETAIL SHEET" FOR SPECIAL WALL FRAMING LOCATIONS AND HEADER SIZES, IF APPLICABLE.
- SEE STANDARD DETAIL CATEGORY "IT" SHEET(S) FOR INTERIOR TRIM DETAILS.
- SEE ARCHITECTURAL DETAIL SHEET "AD" FOR HOUSE SPECIFIC INTERIOR TRIM OPTION TABLE.
- ALL HEADERS IN NON-BEARING WALLS SHALL BE A SINGLE FLAT 2x4 OR 2x6 ATTACHED TO CRIPPLES ABOVE, UNLESS OTHERWISE NOTED.
- TANKED WATER HEATER SHOWN AS BASE CONDITION, OPTIONAL TANKLESS WATER HEATER IS AVAILABLE IN LIEU OF TANKED WATER HEATER.
- INTERIOR HEADER HEIGHT TO BE 6'-11" w/ 8'-0" CEILINGS AND 7'-11" w/ 9'-0" CEILINGS UNLESS OTHERWISE NOTED.
- BASEMENT FINISH DIMENSIONS ASSUME A 1/2" GAP BETWEEN FRAME WALL AND CONCRETE WALL.
- ALL INTERIOR BEARING WALLS SHALL HAVE GYPSUM APPLIED TO AT LEAST ONE SIDE OR HAVE MID-HEIGHT BLOCKING INSTALLED.

GYPSUM NOTES

AT GARAGE:
GYPSUM BOARD AT COMMON WALLS, CEILINGS, BEAM WRAPS AND SUPPORTS PER STANDARD DETAIL FA-1(b) FIRE ASSEMBLIES OR AS REQUIRED BY LOCAL CODE.

AT STAIRS:
1/2" GYPSUM BOARD AT UNDERSIDE OF STAIRS AND HALLS IN CLOSET

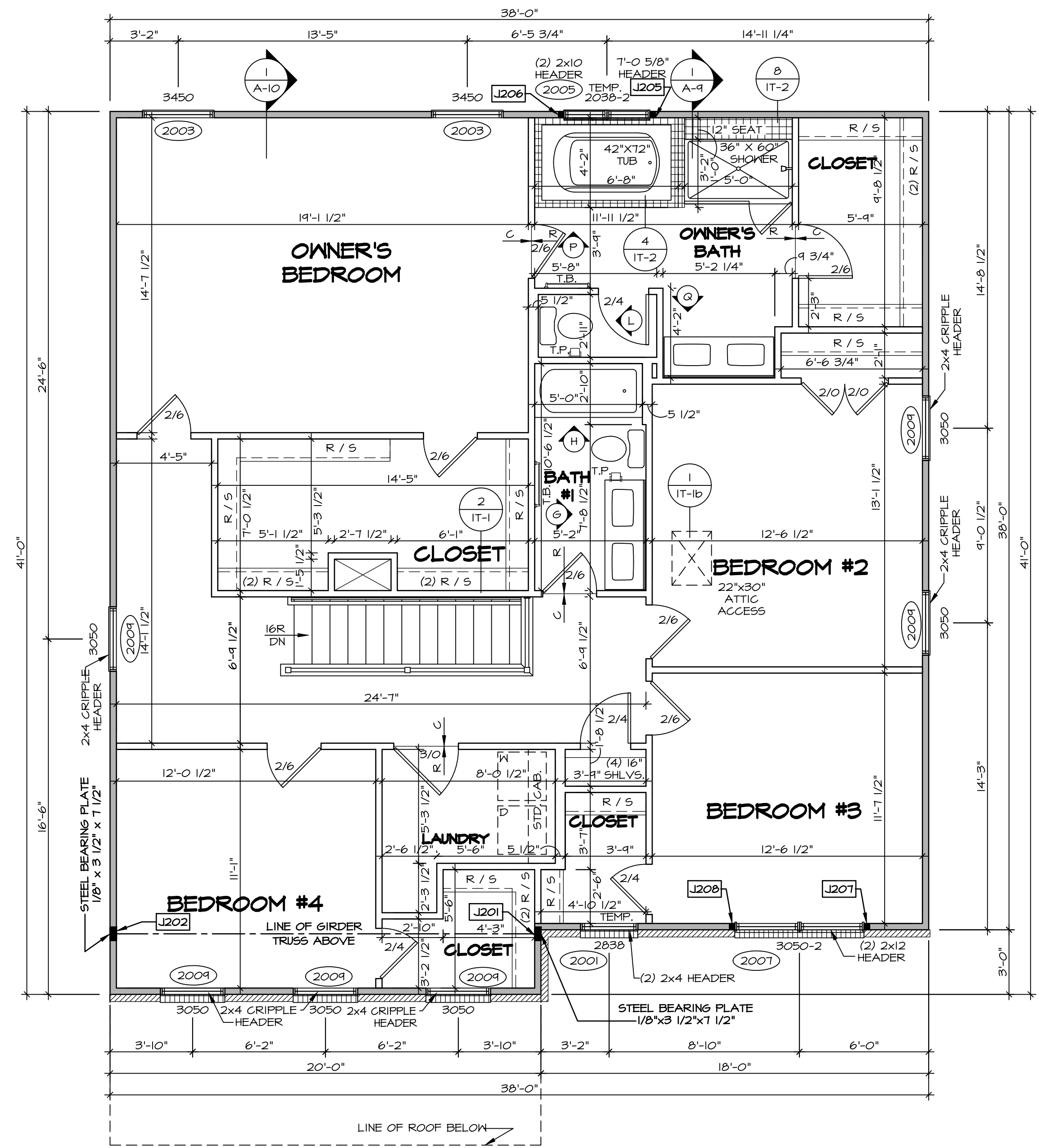

SECOND FLOOR JACK SCHEDULE

IDENTIFIER	DESCRIPTION	ENG. NUM.	REMARKS
J201	JACK - (5) 2X4 SP#1	2000	EXTEND THROUGH TOP PLATE W/ STEEL BEARING PLATE 1/8" x 3 1/2" x 7 1/2"
J202	JACK - (5) 2X4 SP#1	2000	EXTEND THROUGH TOP PLATE W/ STEEL BEARING PLATE 1/8" x 3 1/2" x 7 1/2"
J205	JACK - (2) 2X4 SFF STUD GRADE	2005	
J206	JACK - (2) 2X4 SFF STUD GRADE	2005	
J207	JACK - (2) 2X4 SFF STUD GRADE	2001	
J208	JACK - (2) 2X4 SFF STUD GRADE	2001	

1 SECOND FLOOR PLAN
SCALE: 1/4" = 1'-0"

DIV-COMM-LOT-UNIT
DCY-WI-0223
COM-LOT
MILSON FARMS - 0223
STREET ADDRESS
9330 MADISON GRACE WAY
CITY STATE ZIP
FRANKLIN OH 45005

NVR, Inc. expressly reserves its copyright and other property rights in these plans. These plans are not to be reproduced, stored in a retrieval system, or copied in any form or manner whatsoever, nor are they to be used for any project without the prior written consent of NVR, Inc.

NVR
NVR, Inc., Suite 100
Frederick, MD 21703
5285 Westview

SHEET NO. **A-8**
MODEL **HUDSON**
VERSION **01**
DRAWING TITLE **SECOND FLOOR PLAN**
OPTION DESCRIPTION
13

SET NO. HUD00
VERSION 01
RELEASE NO. ----
DRAWN BY SKB
DATE: _____
OPTION

KITCHEN NOTES

NOTES:

1. CABINET LAYOUT (S) ARE BASED ON FINISHED DIMENSIONS TO DRYWALL.
2. IF KITCHEN PLANS/ELEVATIONS CALL-OUT STANDARD MOLDING, REFER TO STANDARD DETAIL (1/KT-1) FOR REPLACEMENT BASED ON CABINET STYLE.
3. ALL (UF#) FILLERS ARE TO BE "TRIM TO FIT" UNLESS OTHERWISE NOTED.
4. CABINET MUST BE SET, SHIMMED, LEVELED AND PLUMB W/ ADJOINING BASE CABINETS.
5. SET PRE-FINISHED SCRIBE MOLDING AT CABINET BULKHEADS AND AT ENDS (WHERE CABINETS MEET DRYWALL.) PRE-FINISHED SCRIBE MOLDING SHALL BE USED TO PAD OUT CABINET SIDES AT STILE FOR RETURN PIECES OF THE FACE-MOUNTED CABINET CROWN MOLDING.
6. HARDWARE INSTALL NOTE: KNOBS GO ON OPERABLE DOORS AND DRAWERS FOR ALL KITCHEN AND BATH AREAS. DRAWER FRONTS AND DOORS GET (1) KNOB/PULL. NO HARDWARE ON FALSE DRAWER FRONTS. REFER TO STANDARD DETAIL 5/KT-1D.

LAUNDRY CABINET LAYOUT KC-3528 3
SCALE: 3/8" = 1'-0" A-12

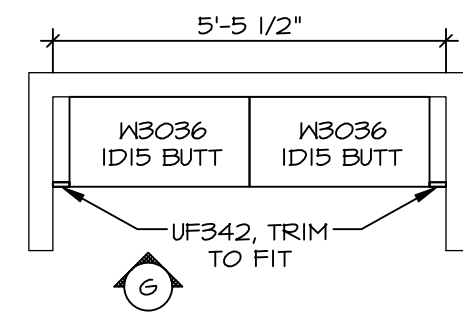

KITCHEN COUNTERTOP LAYOUT KC-352TTC 2
SCALE: 3/8" = 1'-0" A-12

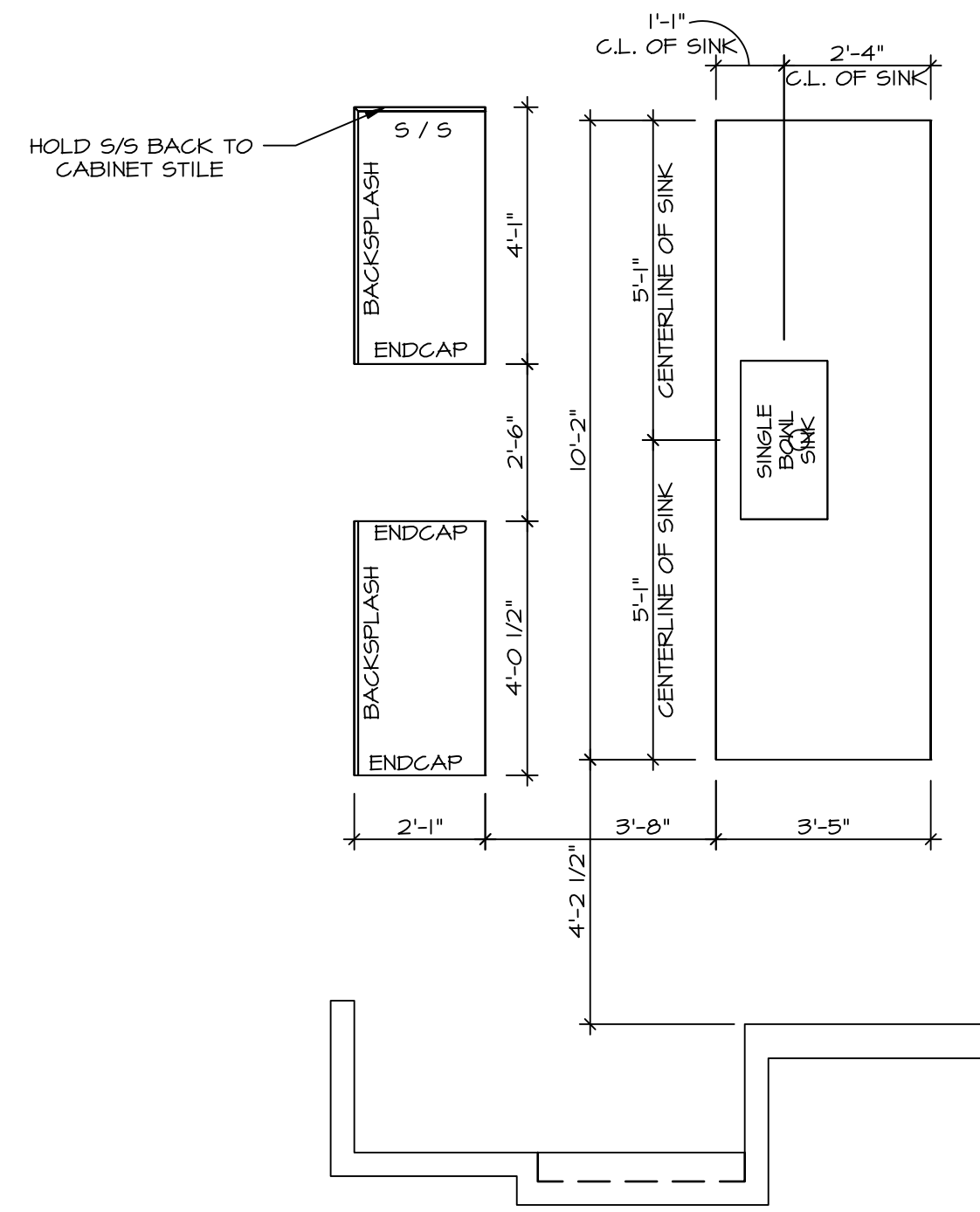

KITCHEN CABINET LAYOUT KC-352TTC 1
SCALE: 3/8" = 1'-0" A-12

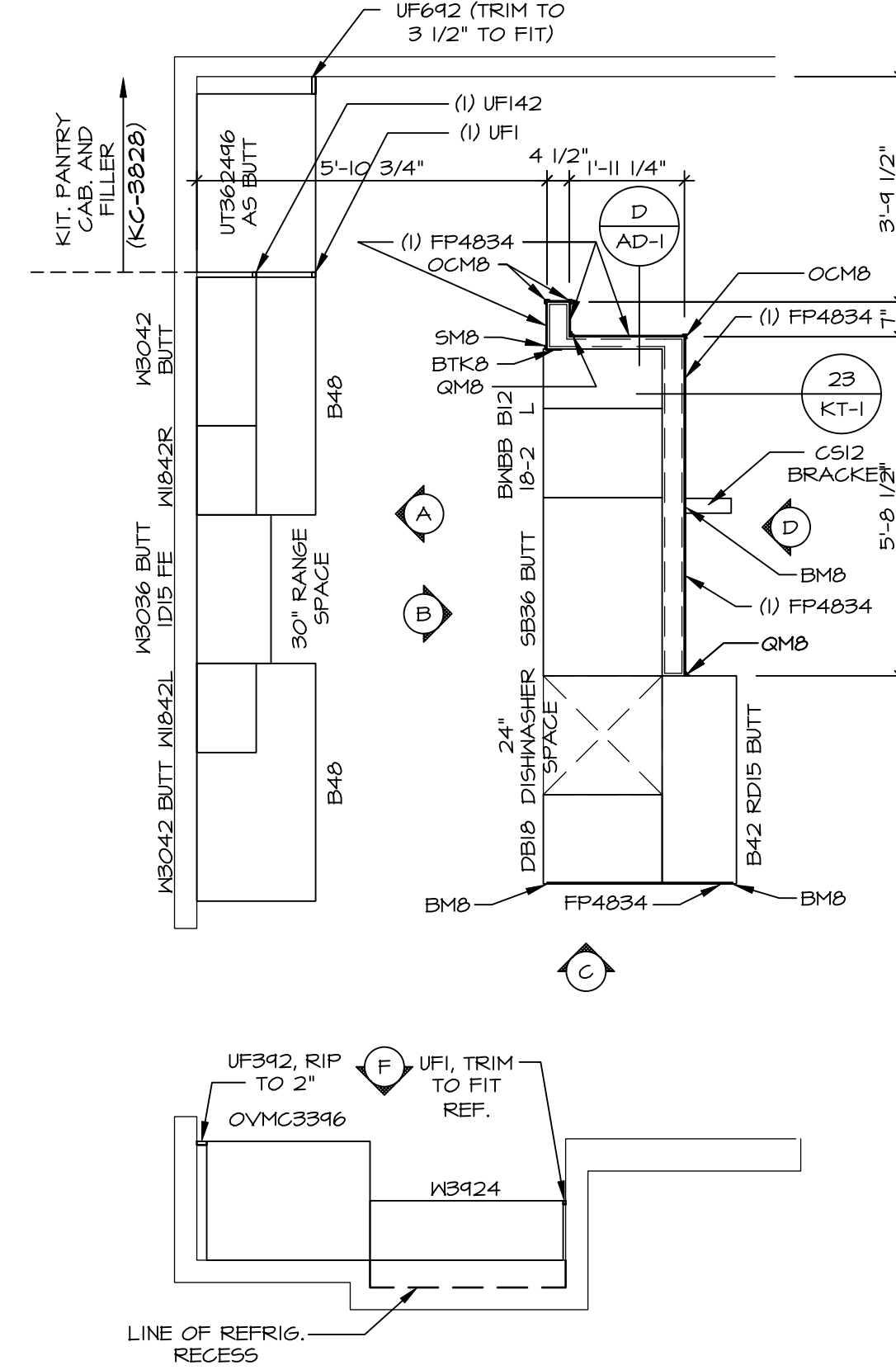

CABINET ELEVATION F
SCALE: 3/8" = 1'-0"

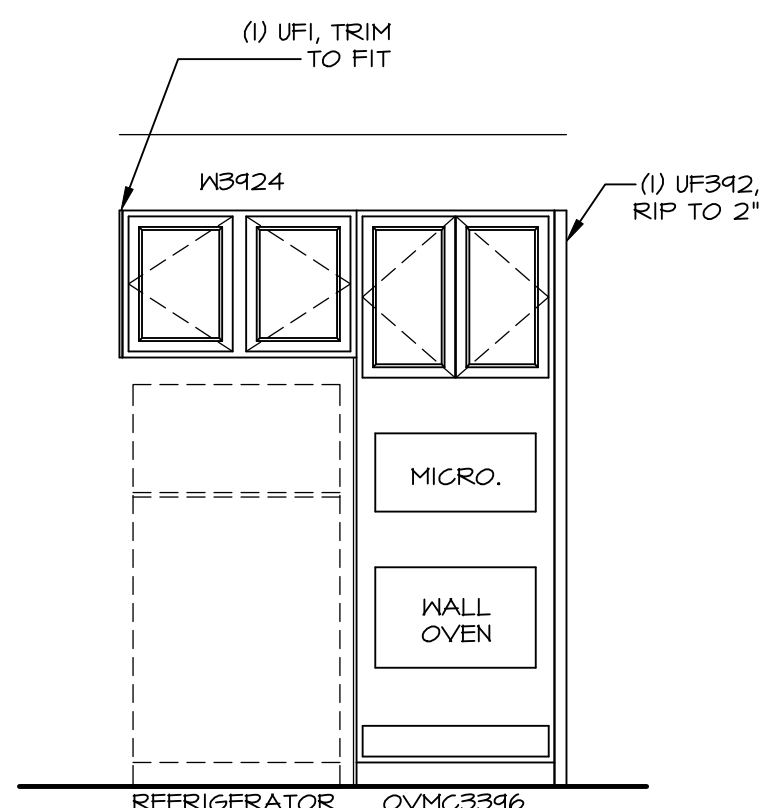

CABINET ELEVATION D
SCALE: 3/8" = 1'-0"

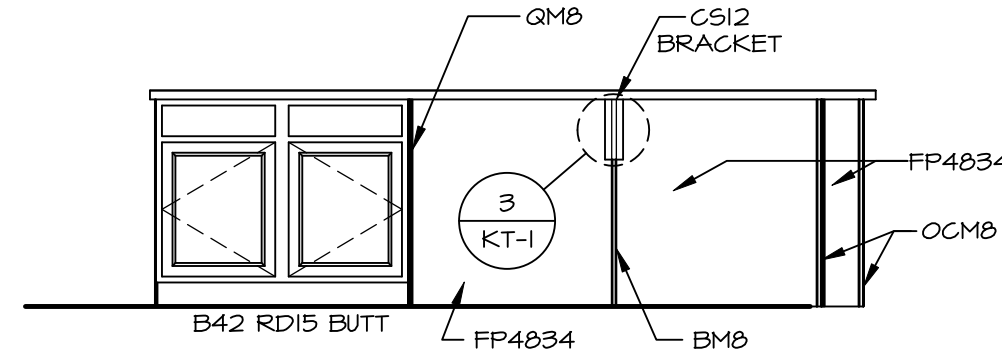

CABINET ELEVATION C
SCALE: 3/8" = 1'-0"

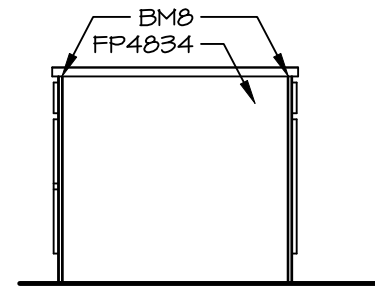

CABINET ELEVATION B
SCALE: 3/8" = 1'-0"

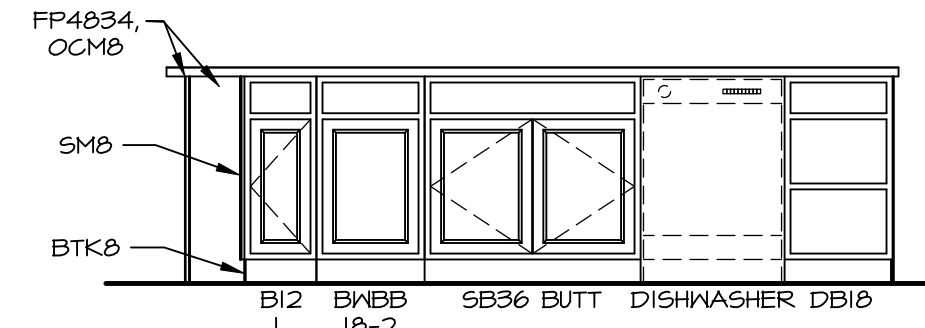

CABINET ELEVATION A
SCALE: 3/8" = 1'-0"

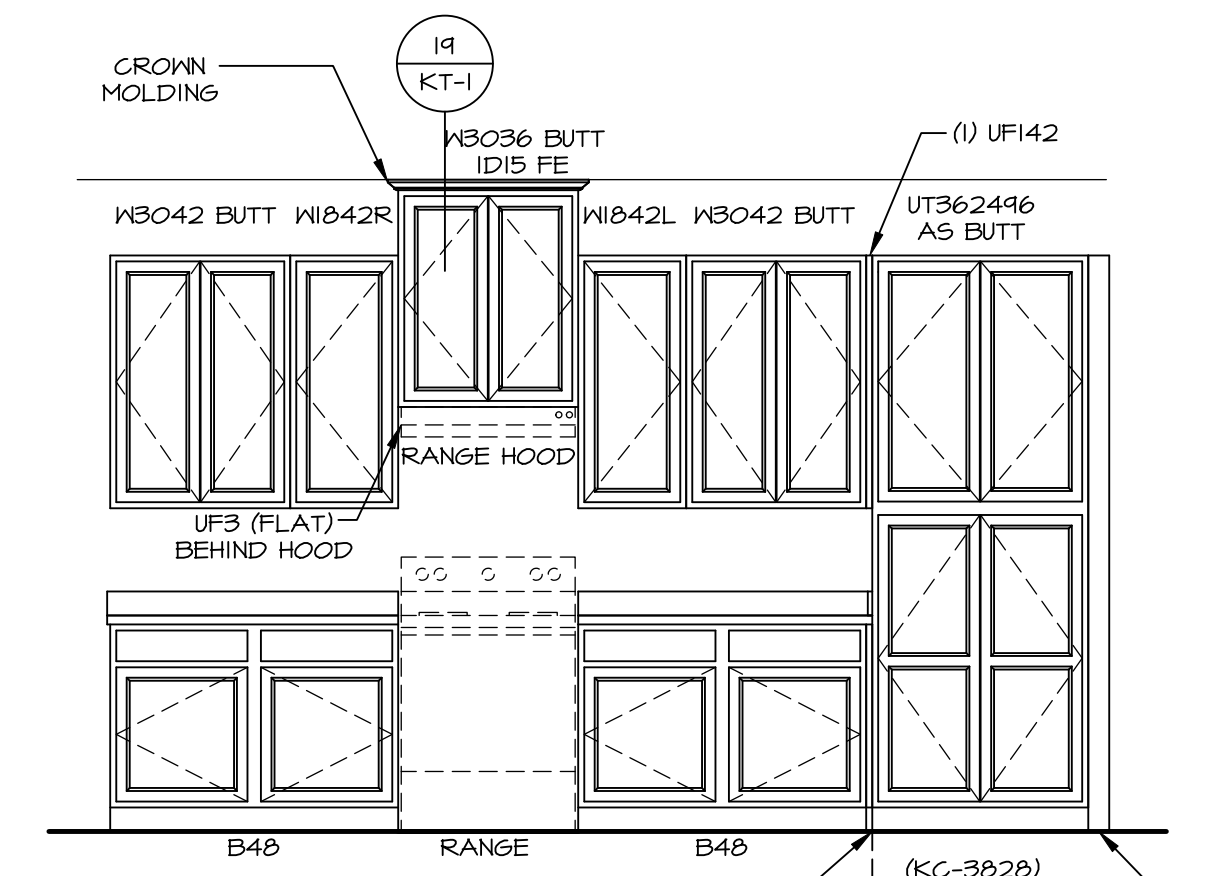

LAUNDRY CABINET LAYOUT KC-3528 6
SCALE: 3/8" = 1'-0"

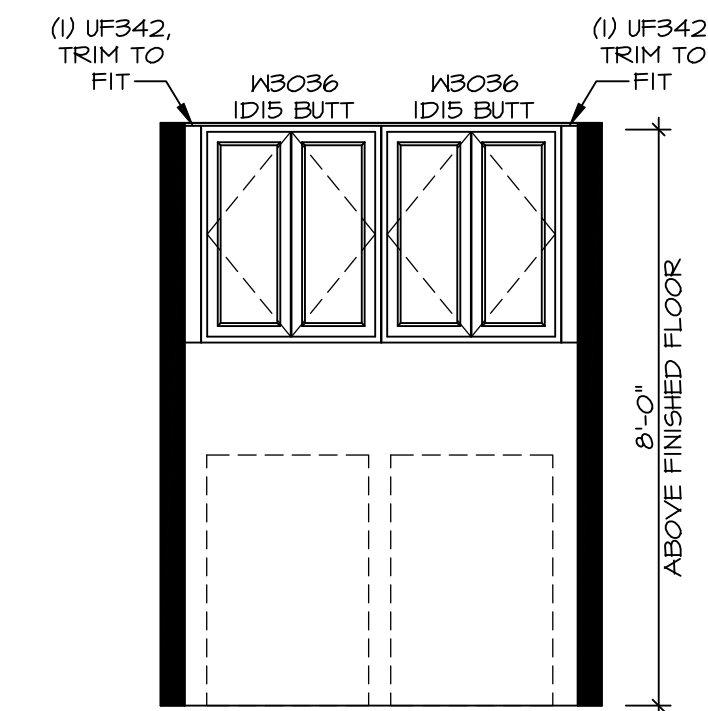

SET NO. HUD00	VERSION 01	RELEASE NO. ----	DRAWN BY SGA	OPTION
MODEL HUDSON				
DRAWING TITLE KITCHEN				
SHEET NO. A-12				
OPTION DESCRIPTION				
17				

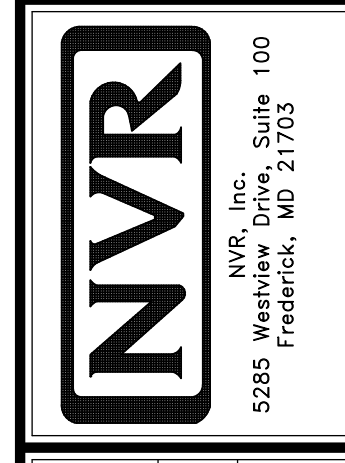

© NVR, Inc. expressly reserves its copyright and other property rights in these plans. These plans are not to be reproduced, stored in a retrieval system, or transmitted in any form or by any means, electronic, mechanical, photocopying, recording, or otherwise, without the prior written consent of NVR, Inc.

DIV-COMM-LOT-UNIT	DCY-WI-0223
COM-LOT	MILSON FARMS - 0223
STREET ADDRESS	9350 MADISON GRACE WAY
CITY	FRANKLIN
STATE	OH
ZIP	45005

NOTES:

1. TEMPERED GLASS SHOWER ENCLOSURE WITH SWING DOOR OR OPTIONAL SLIDING DOOR BY DIVISION TUB ACCESS PANELS PROVIDED AS NEEDED, ALL MATERIALS BY DIVISION
2. REFER TO SHEET IT-2 FOR TUB AND SHOWER DETAILS.
3. ALL VANITIES WITH DRAWERS TO BE SET WITH DRAWERS ON RIGHT HAND SIDE.
4. BATH ELEVATIONS ARE SHOWN PER PLAN.
5. ALL DIMENSIONS SHOWN ON BATH ELEVATIONS ARE ROUGH FRAMING REFERENCES ONLY.

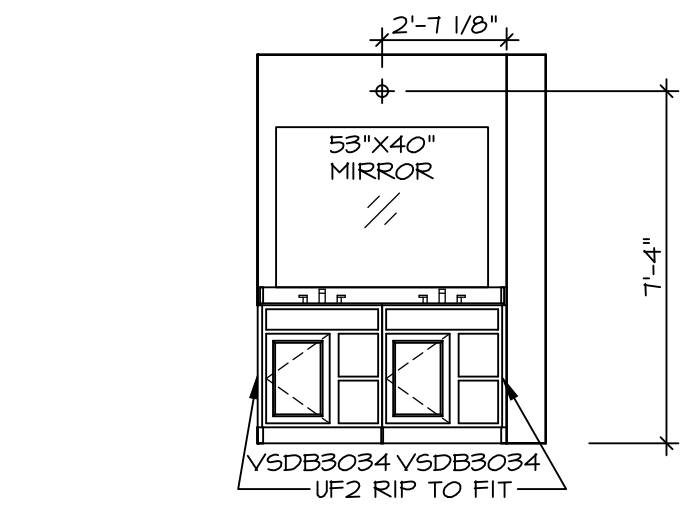

Q OWNER'S BATH
SCALE: 1/4" = 1'-0" OWNER'S BATH SOAKING TUB & SHOWER "AMF"

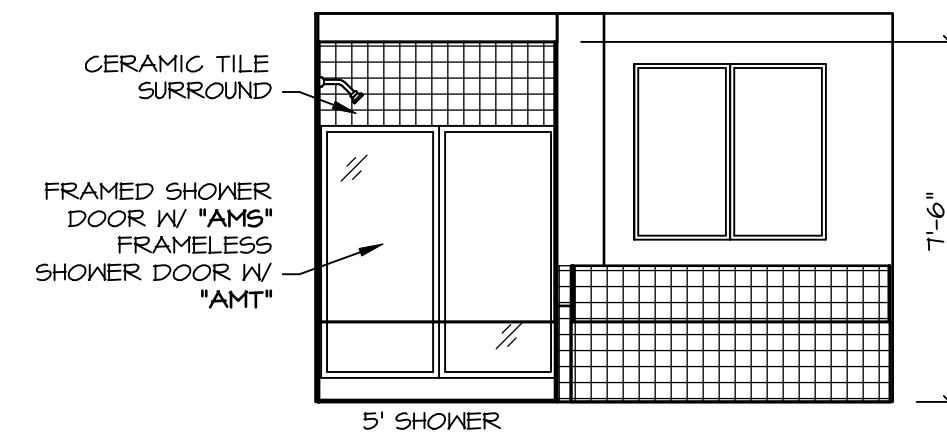

P OWNER'S BATH
SCALE: 1/4" = 1'-0" OWNER'S BATH SOAKING TUB & SHOWER "AMF"

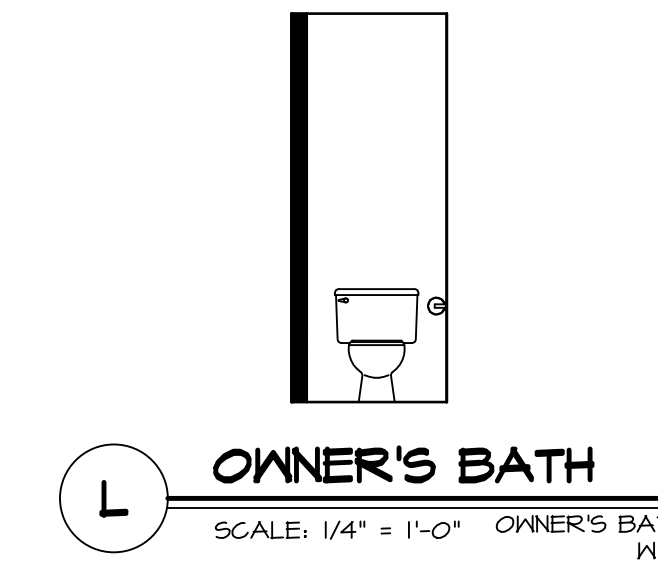

L OWNER'S BATH
SCALE: 1/4" = 1'-0" OWNER'S BATH W.C.

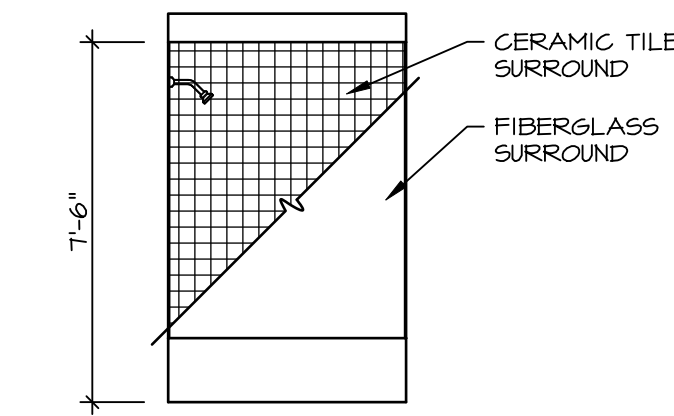

H BATH #1
SCALE: 1/4" = 1'-0"

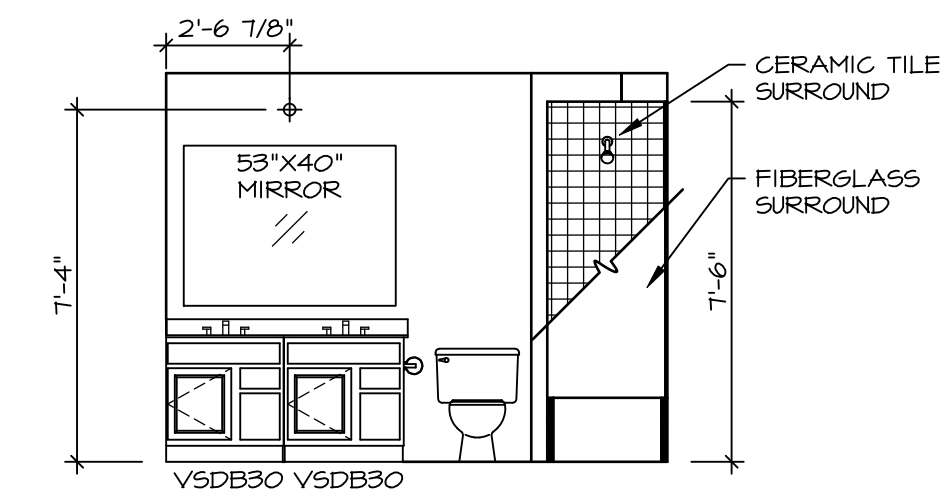

G BATH #1
SCALE: 1/4" = 1'-0"

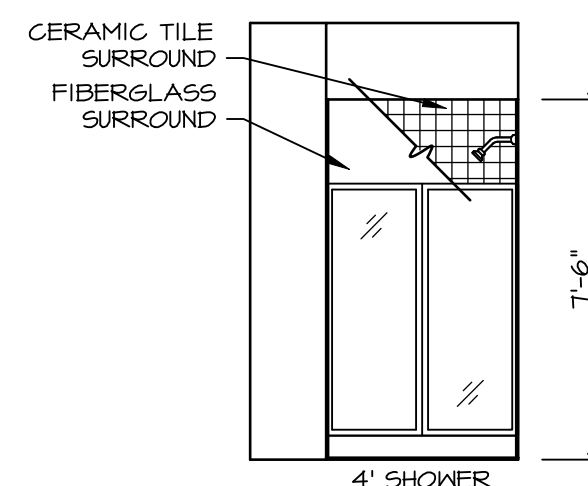

D FIRST FLOOR BATH
SCALE: 1/4" = 1'-0" BEDROOM FIRST FLOOR "BAR"

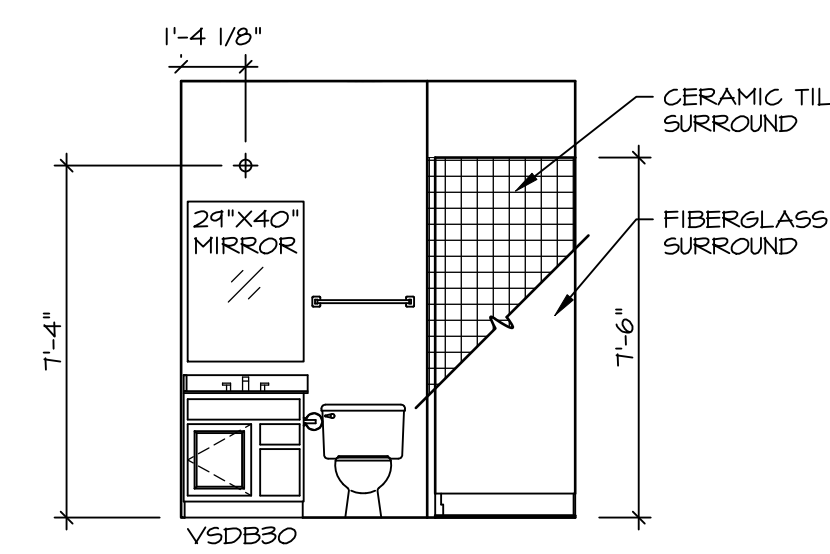

C FIRST FLOOR BATH
SCALE: 1/4" = 1'-0" BEDROOM FIRST FLOOR "BAR"

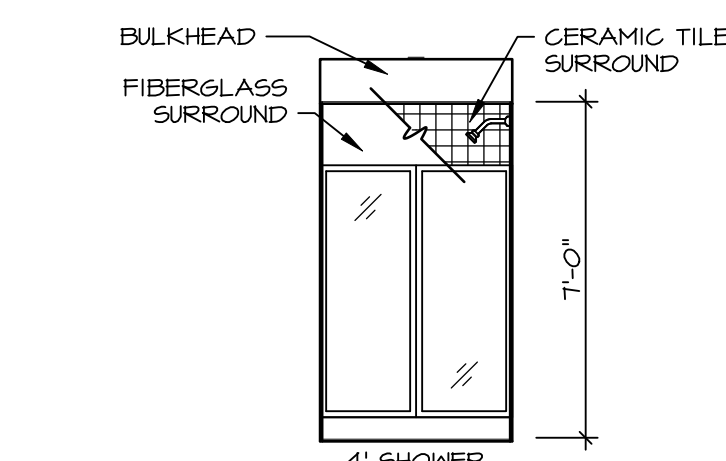

B BASEMENT BATH
SCALE: 1/4" = 1'-0" ONE BEDROOM BASEMENT BATH "BAC"

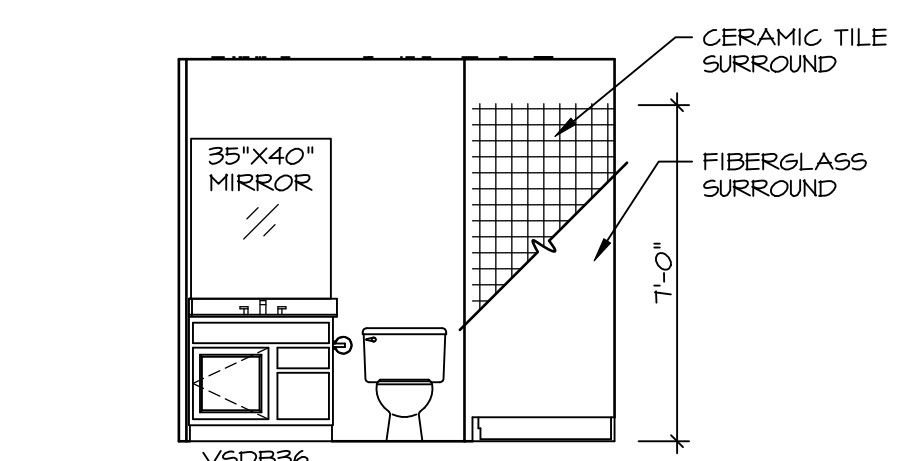

A BASEMENT BATH
SCALE: 1/4" = 1'-0" ONE BEDROOM BASEMENT BATH "BAC"

DIV-COMM-LOT-UNIT
DCY-WI-0223
COM-LOT
MILSON FARMS - 0223
STREET ADDRESS
9330 MADISON GRACE WAY
CITY STATE OH ZIP
FRANKLIN OH 45005

NVR, Inc., expressly reserves its copyright and other property rights in these plans. These plans are not to be reproduced, stored in a retrieval system, or copied in any form or manner whatsoever, nor are they to be used for any project without the prior written consent of NVR, Inc.

NVR
NVR, Inc., Suite 100
5285 Westchick, MD 21703
Frederick, MD 21703

SET NO. HUD00
VERSION 01
RELEASE NO. ----
DRAWN BY SKB
DATE: ----
OPTION

MODEL
HUDSON
DRAWING TITLE
BATH ELEVATIONS
OPTION DESCRIPTION

SHEET NO.
A-13
13