

WI 207

3346 MADISON GRACE WAY

FRANKLIN, OH 45005

1 Story Basement

Full bath finished basement

2 hose bibs - valves required

AA valve on kitchen sink

ice maker

1 tub

2 shower

WATER HEATER ELECTRIC 50 GALLON WITH MIXING VALVE

Wet bar basement

Gas Furnace , Fireplace and Range

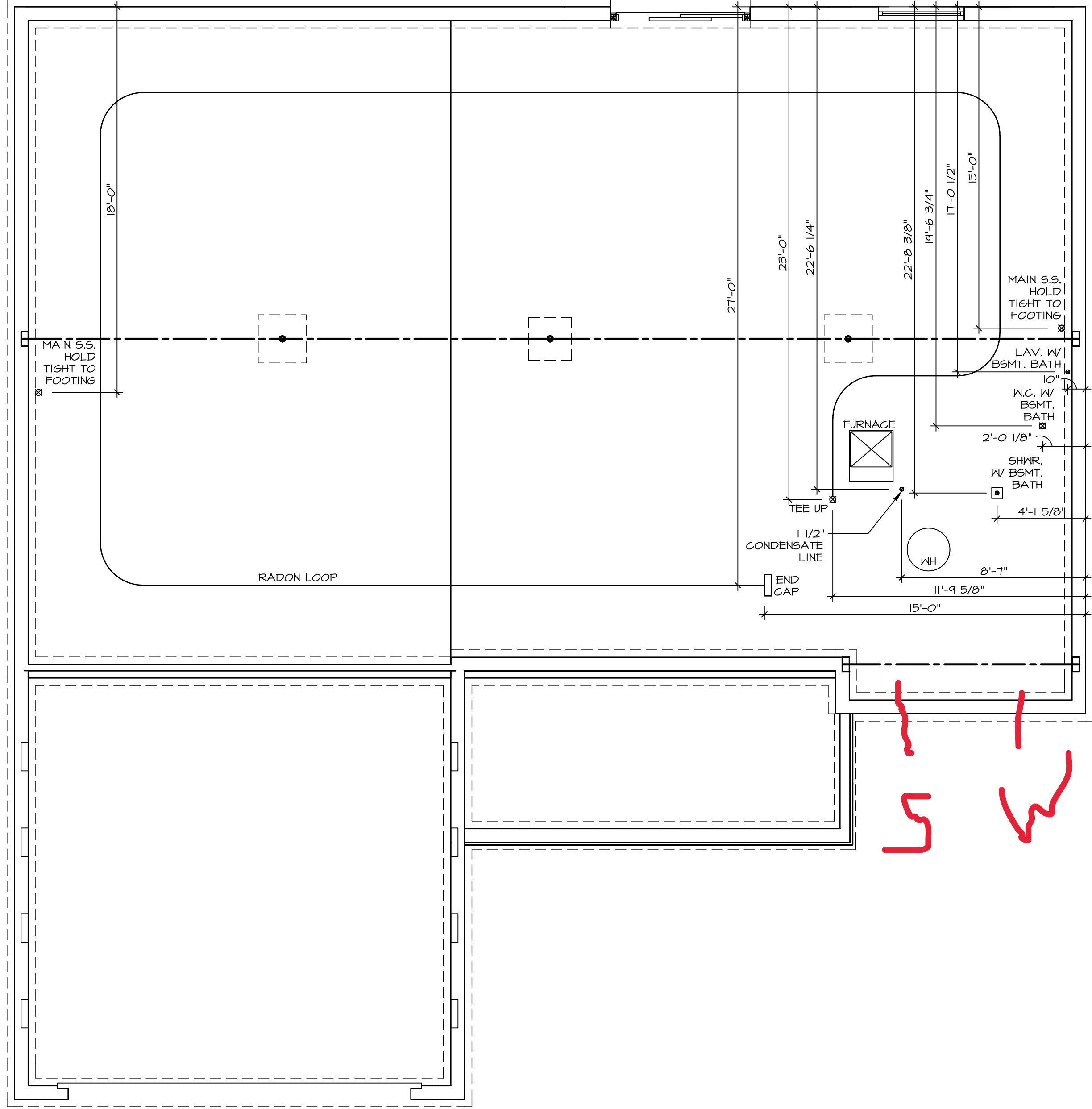

1  
A-5  
PLUMBING PLAN  
SCALE: 1/4" = 1'-0"

SHEET NO.	MODEL	SET NO.	VERSION	DATE	OPTION
A-5	AVIANO	01	01		
	DRAWING TITLE		DRAWN BY		
	PLUMBING PLAN				
	OPTION DESCRIPTION				

NVR

NVR, Inc., Suite 100  
5285 Westwood Blvd.  
Frederick, MD 21703

© NVR, Inc., expressly reserves its copyright and other property rights in these plans. These plans are not to be reproduced, stored in a retrieval system, or transmitted in any form or manner whatsoever, nor are they to be used for any purpose other than that first obtaining the expressed written consent of NVR, Inc.

DIV-COMM-LOT-UNIT	DCY-WI-0224
COMM-LOT	WILSON FARMS - 0224
STREET ADDRESS	9346 MADISON GRACE WAY
CITY	FRANKLIN
STATE	OH
ZIP	45005

--	--

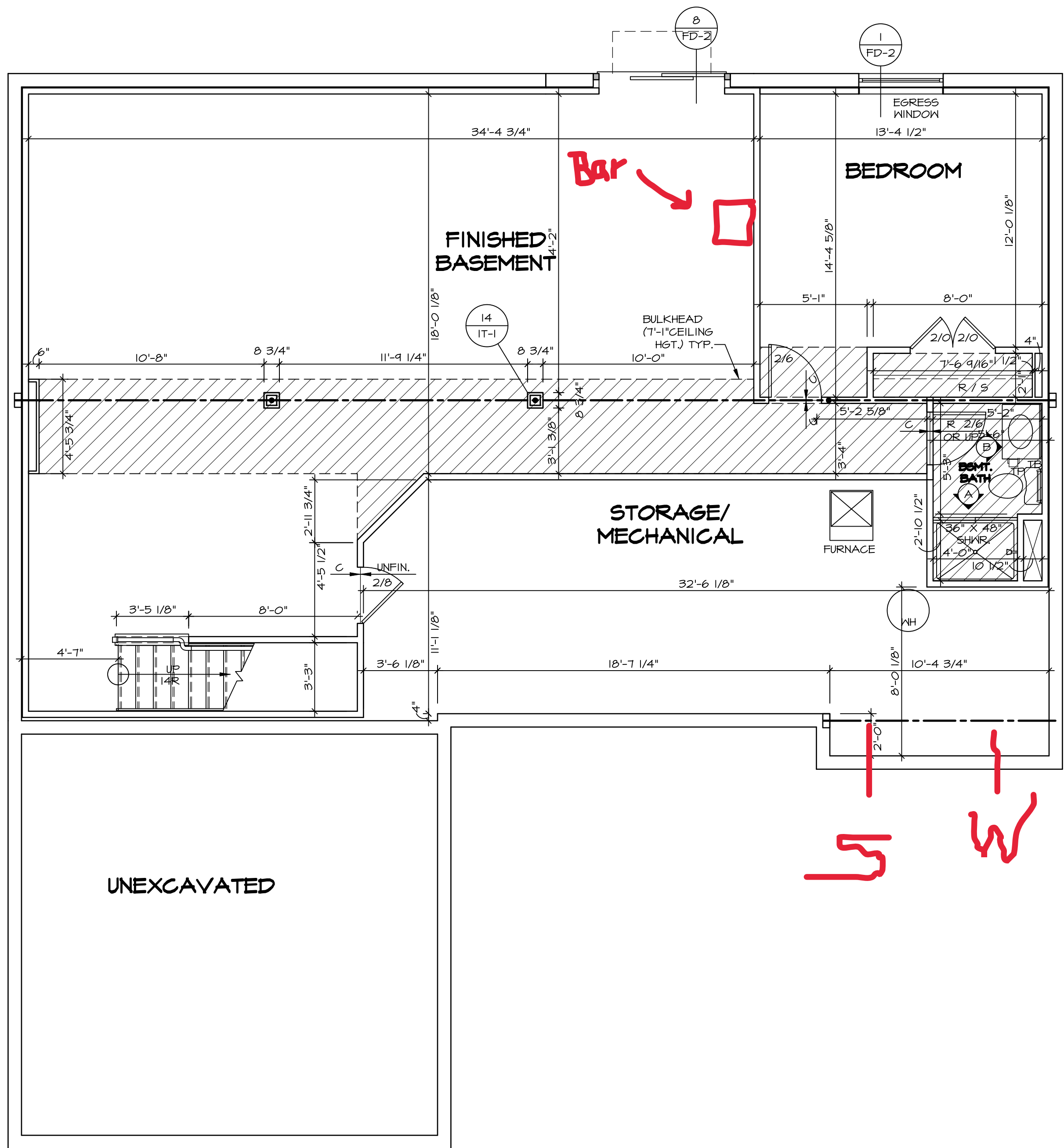

LEGEND	
	BEARING WALL
	NON BEARING WALL
	INDICATES BEARING FROM POINT-LOAD ABOVE
	JACKS
	BEAM/HEADER
	PAD FOOTING
	STEEL COLUMN
	PORTAL FRAME
	JOIST/TRUSS
	LVL
	ENGINEERING PAGE NUMBER
SEE FC DETAILS FOR FRAMING CONNECTORS	

- FLOOR PLAN NOTES**
- ALL HEADERS ARE (2) 2x6 w/ 2x4 WALLS OR (3) 2x6 w/ 2x6 WALLS, UNLESS OTHERWISE NOTED.
  - ALL HEADERS TO HAVE (1) 2x4 OR 2x6 JACK EACH END, UNLESS OTHERWISE NOTED.
  - ALL EXTERIOR WALLS TO BE 4" AND ALL INTERIOR WALLS TO BE 3 1/2", UNLESS OTHERWISE NOTED
  - HATCHED AREAS INDICATE DROPPED CEILINGS. ALL DROPPED CEILINGS ARE 12" UNLESS OTHERWISE NOTED.
  - SEE "BRACED WALL PANEL DETAIL SHEET" FOR SPECIAL WALL FRAMING LOCATIONS AND HEADER SIZES, IF APPLICABLE.
  - SEE STANDARD DETAIL CATEGORY "IT" SHEET(S) FOR INTERIOR TRIM DETAILS.
  - SEE ARCHITECTURAL DETAIL SHEET "AD" FOR HOUSE SPECIFIC INTERIOR TRIM OPTION TABLE.
  - ALL WINDOWS HAVE 7'-0 1/2" HEADER HEIGHT UNLESS OTHERWISE NOTED.

- GYPSUM NOTES**
- AT GARAGE:  
GYPSUM BOARD AT COMMON WALLS, CEILINGS, BEAM WRAPS AND SUPPORTS PER STANDARD DETAIL FA-1(b) FIRE ASSEMBLIES OR AS REQUIRED BY LOCAL CODE.
- AT STAIRS:  
1/2" GYPSUM BOARD AT UNDERSIDE OF STAIRS AND WALLS IN CLOSET

**BASEMENT FLOOR PLAN**  
SCALE: 1/4" = 1'-0"

SHEET NO. <b>A-6</b>	MODEL <b>AVIANO</b> DRAWING TITLE <b>BASEMENT FLOOR PLAN</b> OPTION DESCRIPTION	SET NO. A/A00 VERSION 01 DRAWN BY SGA DATE: 9/9/15 OPTION	DIV-COMM-LOT-UNIT <b>DCY-WI-0224</b>		
		COM-LOT WILSON FARMS - 0224 STREET ADDRESS 9346 MADISON GRACE WAY CITY FRANKLIN STATE OH ZIP 45005			
29		© NVR, Inc., expressly reserves its copyright and other property rights in these plans. These plans are not to be reproduced, stored in a retrieval system, or copied in any form or manner whatsoever, nor are they to be used for any project without the written consent of NVR, Inc.			
A-6		<b>NVR</b> NVR, Inc., Suite 100 5285 Westview Drive Frederick, MD 21703			
		C:\NVR\Solves\AVIANO_AIA00_01\DCY-WI-0224\2801893\Streets\Lot Specific\29 A-6 BSM_LS.dwg 03/30/23 - 5:24 pm			

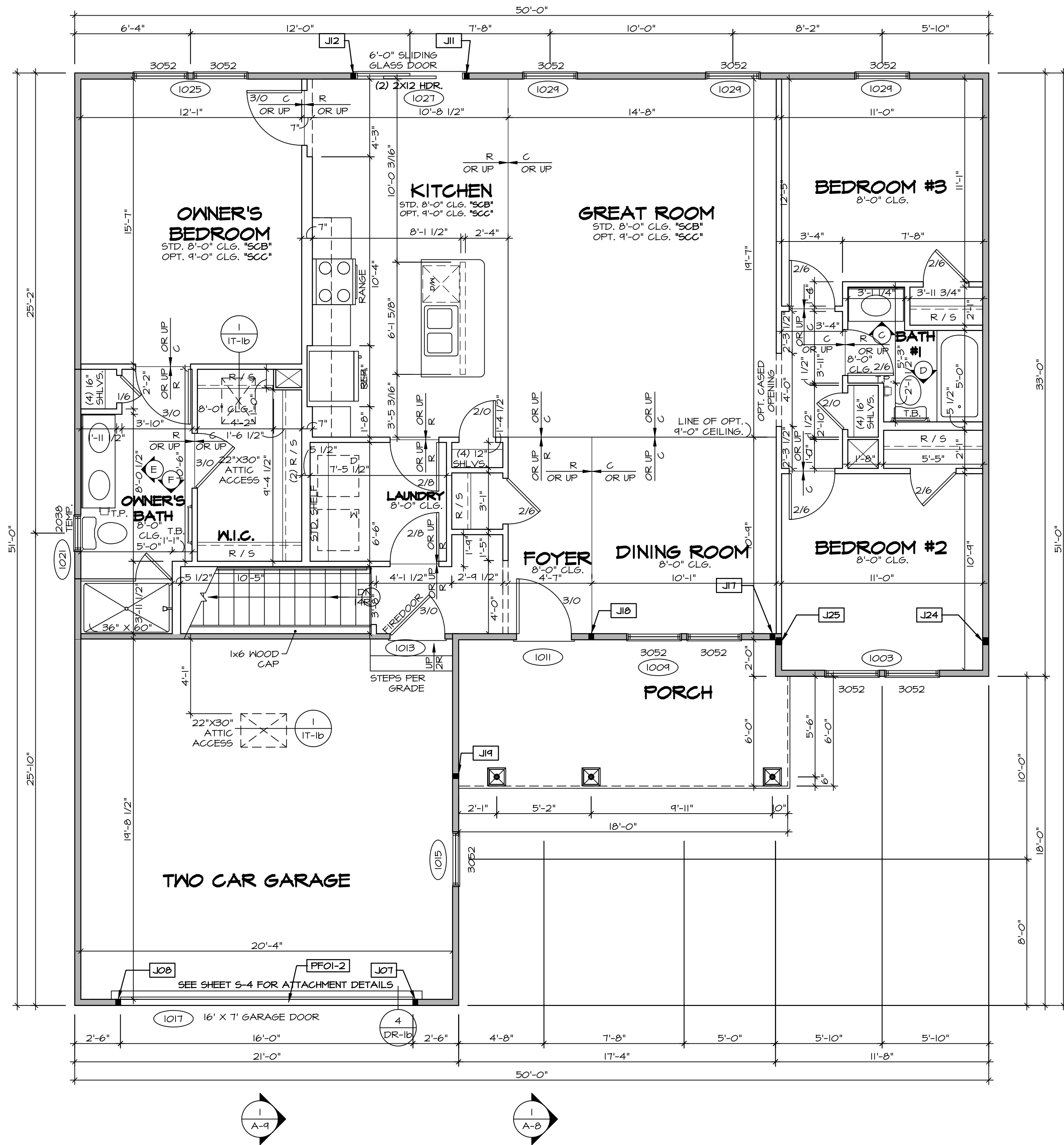

**FIRST FLOOR PLAN**  
SCALE: 1/4" = 1'-0"

LEGEND	
	BEARING WALL
	NON BEARING WALL
	INDICATES BEARING FROM POINT-LOAD ABOVE
	JACKS
	BEAM/HEADER
	PAD FOOTING
	STEEL COLUMN
	PORTAL FRAME
	JOIST/TRUSS
	LVL
	ENGINEERING PAGE NUMBER
SEE FC DETAILS FOR FRAMING CONNECTORS	

#### FLOOR PLAN NOTES

- ALL HEADERS ARE (2) 2x6 w/ 2x4 WALLS OR (3) 2x6 w/ 2x6 WALLS, UNLESS OTHERWISE NOTED.
- ALL HEADERS TO HAVE (1) 2x4 OR 2x6 JACK AND KING STUD EACH END, UNLESS OTHERWISE NOTED.
- ALL EXTERIOR WALLS TO BE 4" w/ OSB OR 3 1/2" w/ T-PLY, ALL INTERIOR WALLS TO BE 3 1/2", UNLESS OTHERWISE NOTED.
- HATCHED AREAS INDICATE DROPPED CEILINGS. ALL DROPPED CEILINGS ARE 12" UNLESS OTHERWISE NOTED.
- SEE "BRACED WALL PANEL DETAIL SHEET" FOR SPECIAL WALL FRAMING LOCATIONS AND HEADER SIZES, IF APPLICABLE.
- SEE STANDARD DETAIL CATEGORY "IT" SHEET(S) FOR INTERIOR TRIM DETAILS.
- SEE ARCHITECTURAL DETAIL SHEET "AD" FOR HOUSE SPECIFIC INTERIOR TRIM OPTION TABLE.
- ALL WINDOWS HAVE T-O 1/2" HEADER HEIGHT UNLESS OTHERWISE NOTED.
- ALL HEADERS IN NON-BEARING WALLS SHALL BE A SINGLE FLAT 2x4 OR 2x6 ATTACHED TO CRIPPLES ABOVE, UNLESS OTHERWISE NOTED.

#### GYPSUM NOTES

AT GARAGE:  
GYPSUM BOARD AT COMMON WALLS, CEILINGS, BEAM WRAPS AND SUPPORTS PER STANDARD DETAIL FA-1(b) FIRE ASSEMBLIES OR AS REQUIRED BY LOCAL CODE.

AT STAIRS:  
1/2" GYPSUM BOARD AT UNDERSIDE OF STAIRS AND WALLS IN CLOSET

#### LVL PLY TO PLY FASTENING SCHEDULE:

- PLY UP TO AND INCLUDING 11 7/8" TALL; FASTEN PLIES W/ (2) ROWS 16D NAILS AT 12" O.C.
- PLY 14" TO AND 18" TALL (INCLUSIVE); FASTEN PLIES W/ (3) ROWS 16D NAILS AT 12" O.C.
- PLY 20" TALL AND OVER; FASTEN PLIES W/ (4) ROWS 16D NAILS AT 12" O.C.
- PLY UP TO AND INCLUDING 11 7/8" TALL; FASTEN PLIES W/ (2) ROWS 16D NAILS AT 12" O.C. FROM EACH SIDE
- PLY 14" TO AND 18" TALL (INCLUSIVE); FASTEN PLIES W/ (3) ROWS 16D NAILS AT 12" O.C. FROM EACH SIDE
- PLY 20" TALL AND OVER; FASTEN PLIES W/ (4) ROWS 16D NAILS AT 12" O.C. FROM EACH SIDE

#### FIELD INSTALLED FIRST FLOOR BEAM/HEADER SCHEDULE

IDENTIFIER	DESCRIPTION	LENGTH	OPTIONS	ENG. NUM.	REMARKS
PFOI-2	EXT HEADER - 2X12 - 2 PLY	20'-8"	GCB	1017	

#### FIRST FLOOR JACK SCHEDULE

IDENTIFIER	DESCRIPTION	OPTIONS	ENG. NUM.	REMARKS
J01	JACK - (2) 2X4 SPF STUD GRADE	GCB	1017	
J08	JACK - (2) 2X4 SPF STUD GRADE	GCB	1017	
J11	JACK - (2) 2X4 SPF STUD GRADE	ELC	1027	
J12	JACK - (2) 2X4 SPF STUD GRADE	ELC	1027	
J17	JACK - (2) 2X4 SPF STUD GRADE	ELC	1033	
J18	JACK - (2) 2X4 SPF STUD GRADE	ELC	1033	
J19	JACK - (2) 2X4 SPF STUD GRADE	ELC	1033	
J24	JACK - (2) 2X4 SPF STUD GRADE	ELC	1036	
J25	JACK - (2) 2X4 SPF STUD GRADE	ELC	1036	

DIV-COMM-LOT-UNIT  
**DCY-WI-0224**

COM-LT  
WILSON FARMS - 0224  
STREET ADDRESS  
9346 MADISON GRACE WAY  
CITY  
FRANKLIN  
STATE  
OH  
ZIP  
45005

© NVR, Inc., expressly reserves its copyright and other property rights in these plans. These plans are not to be reproduced, stored in a retrieval system, or transmitted in any form or manner without the prior written consent of NVR, Inc.

**NVR**  
NVR, Inc., Suite 100  
5285 Westwick, MD 21703  
Frederick, MD 21703

SET NO. A1A00  
VERSION 01  
DRAWN BY SGA  
DATE: 9/1/15  
OPTION

MODEL  
**AVIANO**  
DRAWING TITLE  
**FIRST FLOOR PLAN**

SHEET NO.  
**A-7**

OPTION DESCRIPTION  
**31**

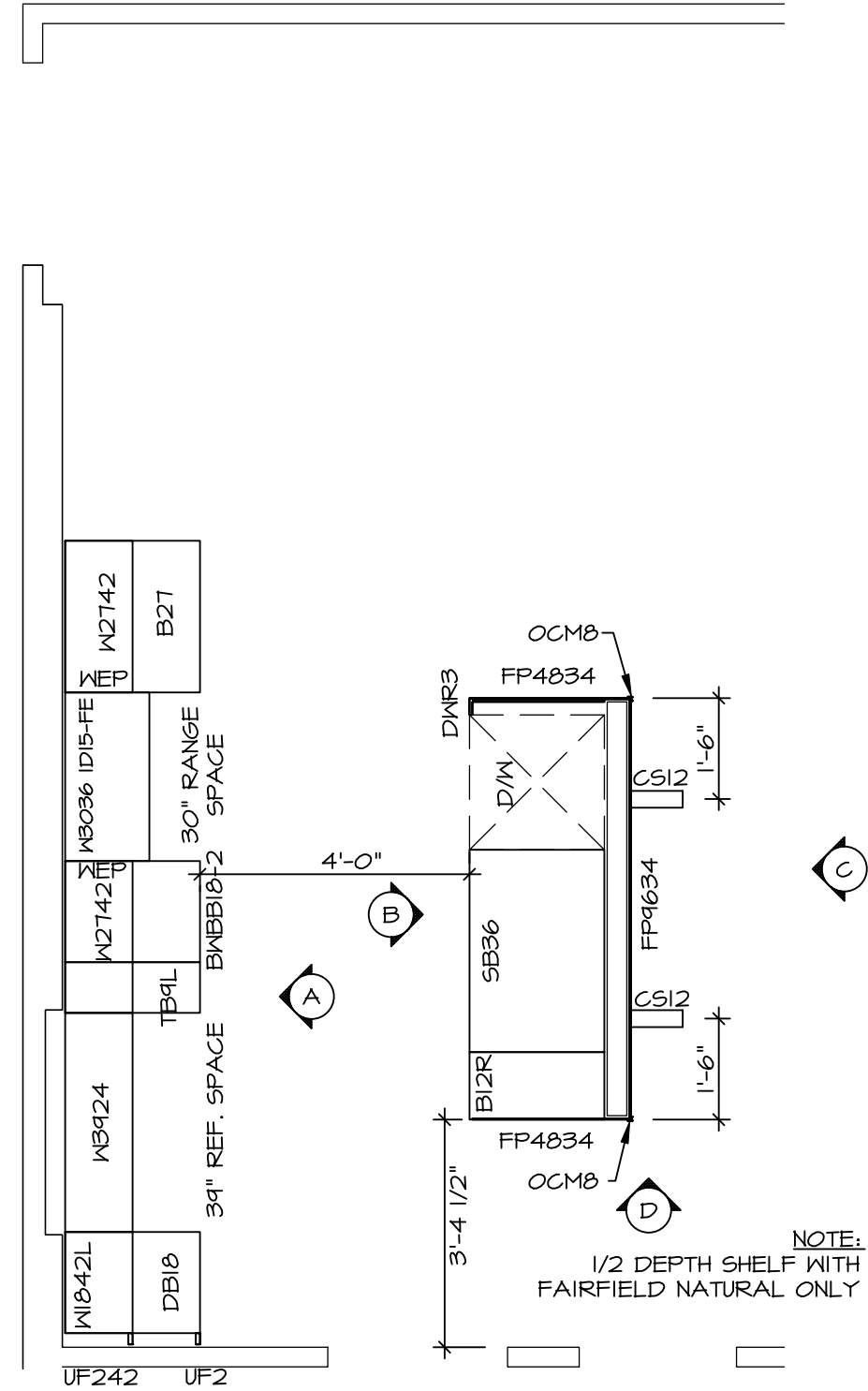

KITCHEN CABINET  
PLAN / KC-343(TC)

ALTERNATE KITCHEN LAYOUT (TC) \*KD2\* SCALE: 3/8" = 1'-0"

1  
A-II

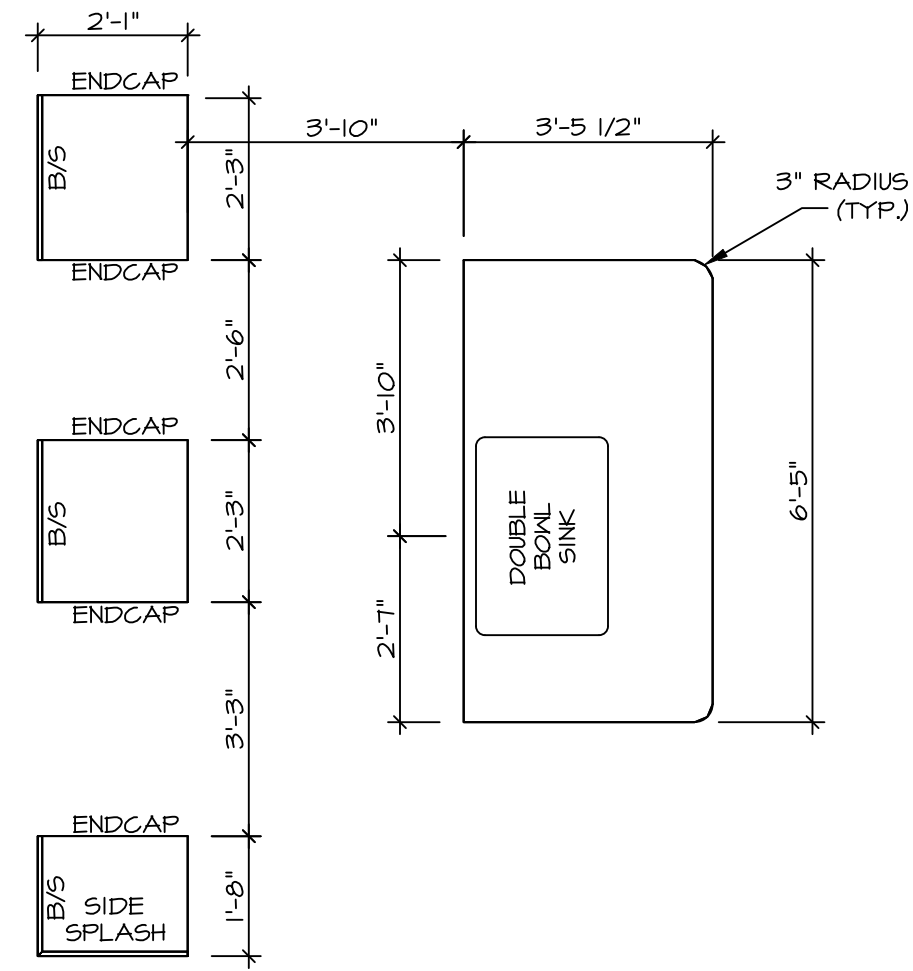

KITCHEN COUNTERTOP  
PLAN / KC-343(TC)

ALTERNATE KITCHEN LAYOUT (TC) \*KD2\* SCALE: 3/8" = 1'-0"

2  
A-II

- NOTES:
1. CABINET LAYOUT (S) ARE BASED ON FINISHED DIMENSIONS TO DRYWALL.
  2. IF KITCHEN FLANS/ELEVATIONS CALL-OUT STANDARD MOLDING, REFER TO STANDARD DETAIL (I/KT-I) FOR REPLACEMENT BASED ON CABINET STYLE.
  3. ALL (UF) FILLERS ARE TO BE "TRIM TO FIT" UNLESS OTHERWISE NOTED.
  4. CABINET MUST BE SET, SHIMMED, LEVELED AND PLUMB W/ ADJOINING BASE CABINETS.
  5. SET PRE-FINISHED SCRIBE MOLDING AT CABINET BULKHEADS AND AT ENDS (WHERE CABINETS MEET DRYWALL). PRE-FINISHED SCRIBE MOLDING SHALL BE USED TO PAD OUT CABINET SIDES AT STILE FOR RETURN PIECES OF THE FACE-MOUNTED CABINET CROWN MOLDING.
  6. HARDWARE INSTALL NOTE: KNOBS GO ON OPERABLE DOORS AND DRAWERS FOR ALL KITCHEN AND BATH AREAS. DRAWER FRONTS AND DOORS GET (I) KNOB/FULL. NO HARDWARE ON FALSE DRAWER FRONTS.

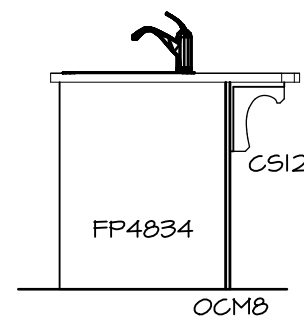

KITCHEN ELEVATION

SCALE: 3/8" = 1'-0"

D

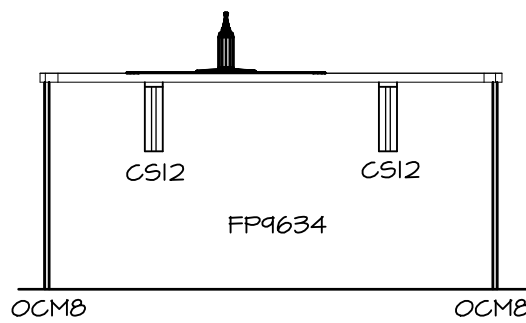

KITCHEN ELEVATION

SCALE: 3/8" = 1'-0"

C

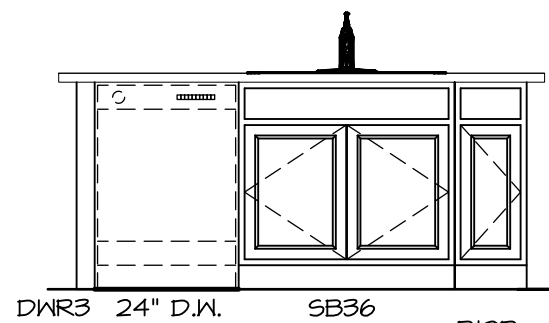

KITCHEN ELEVATION

SCALE: 3/8" = 1'-0"

B

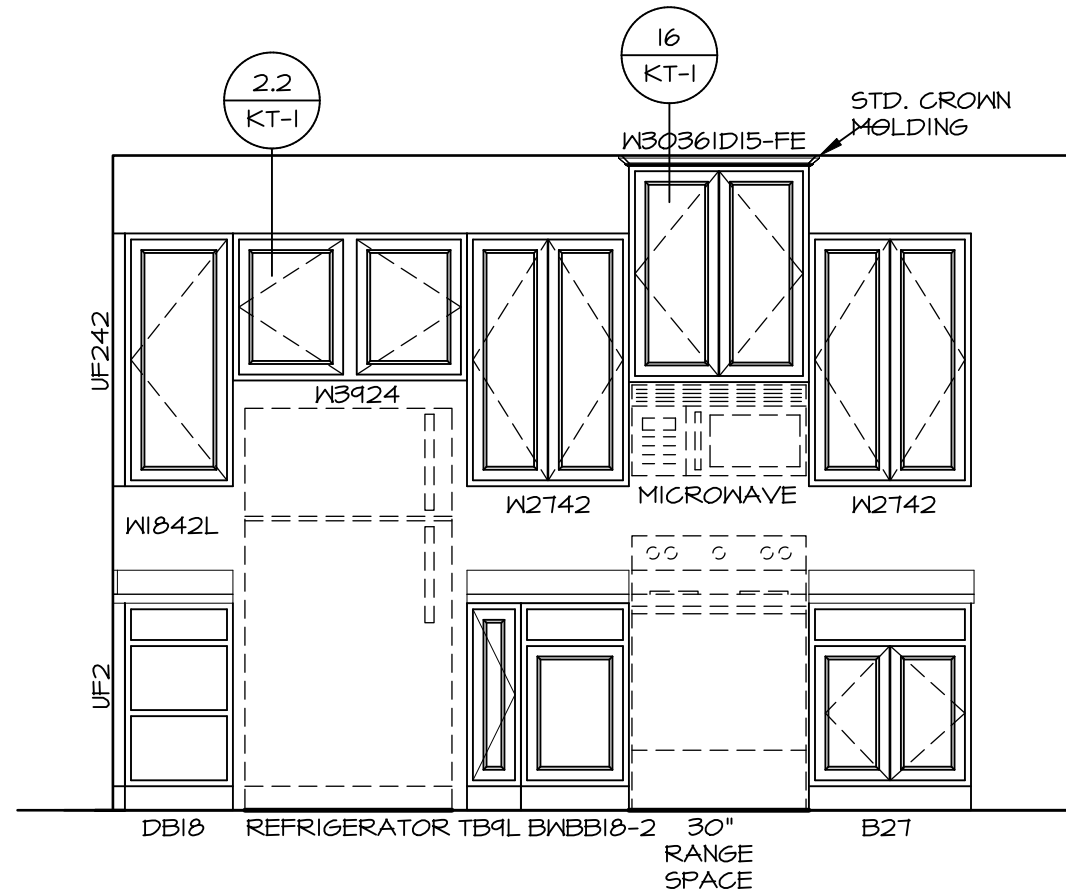

KITCHEN ELEVATION

ALTERNATE KITCHEN LAYOUT (TC) \*KD2\* SCALE: 3/8" = 1'-0"

A

3  
A-II

KITCHEN ELEVATIONS

SCALE: 1/4" = 1'-0"

© NVR, Inc., expressly reserves its copyright and other property rights in these plans. These plans are not to be reproduced, stored in a retrieval system, or transmitted in any form or manner whatsoever, nor are they to be used for any purpose without the written consent of NVR, Inc.

**NVR**

NVR, Inc., Suite 100  
5285 Westview, MD 21703  
Frederick, MD 21703

SET NO. A/A00  
VERSION 01  
DRAWN BY RJC  
DATE: 9/11/15  
OPTION

MODEL  
AYIANO  
DRAWING TITLE  
KITCHEN LAYOUT

SHEET NO.  
A-II  
38

DIV-COMM-LOT-UNIT  
DCY-WI-0224

COM-LOT  
WILSON FARMS - 0224

STREET ADDRESS  
9346 MADISON GRACE WAY

CITY  
FRANKLIN

STATE  
OH

ZIP  
45005

APT. NO.  
----

STREET ADDRESS  
9346 MADISON GRACE WAY

CITY  
FRANKLIN

STATE  
OH

ZIP  
45005



NOTES:

1. TEMPERED GLASS SHOWER ENCLOSURE WITH SLIDING DOOR OR OPTIONAL SLIDING DOOR BY DIVISION
2. TUB ACCESS PANELS PROVIDED AS NEEDED, ALL MATERIALS BY DIVISION
3. REFER TO SHEET IT-2 FOR TUB AND SHOWER DETAILS.
4. ALL V5DB24-42 DRAWERS TO BE SET ON RIGHT HAND.
5. BATH ELEVATIONS ARE SHOWN PER PLAN.

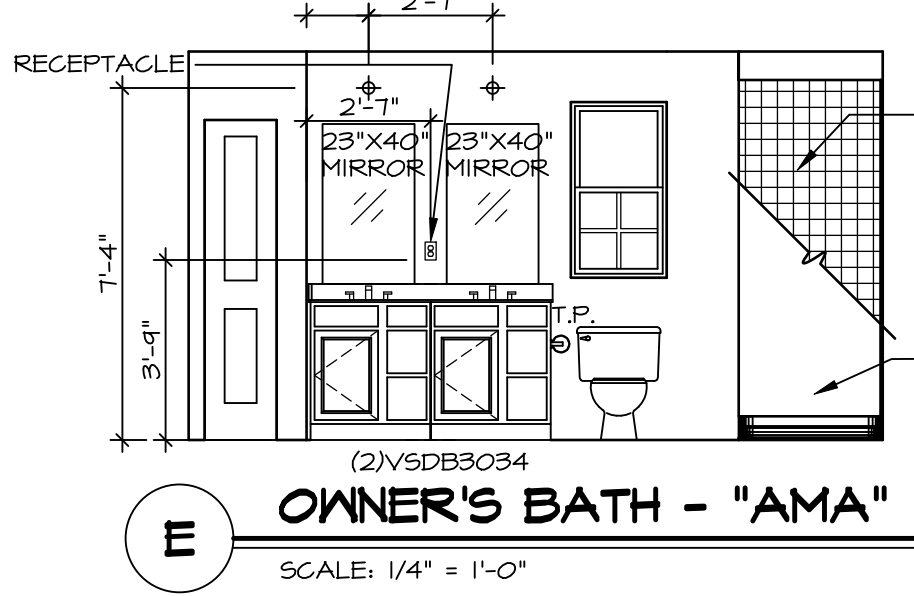
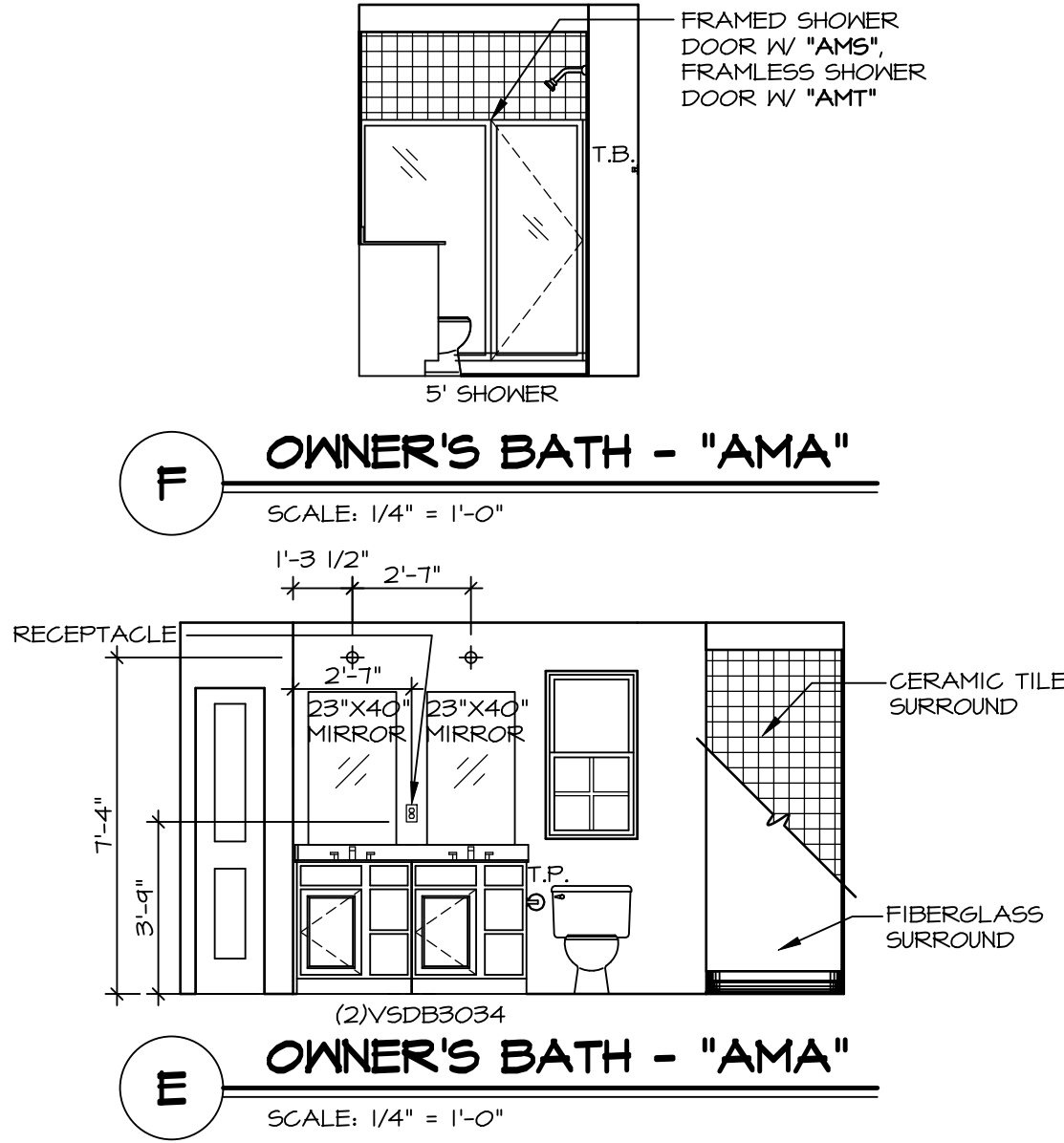
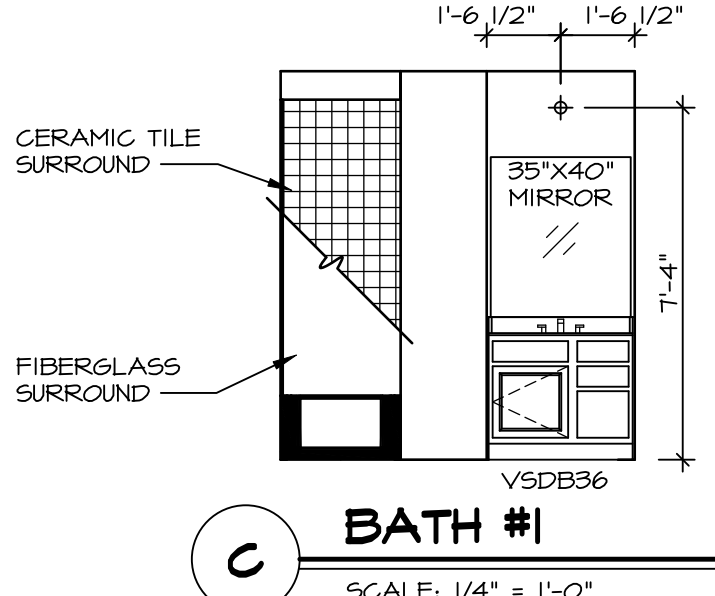
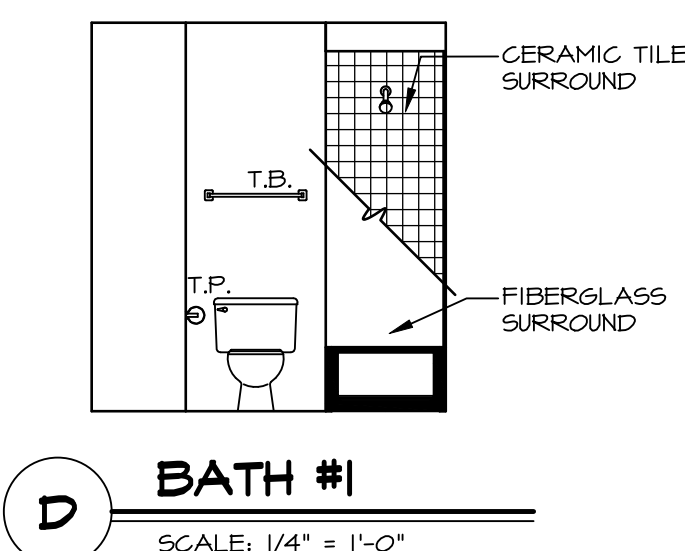
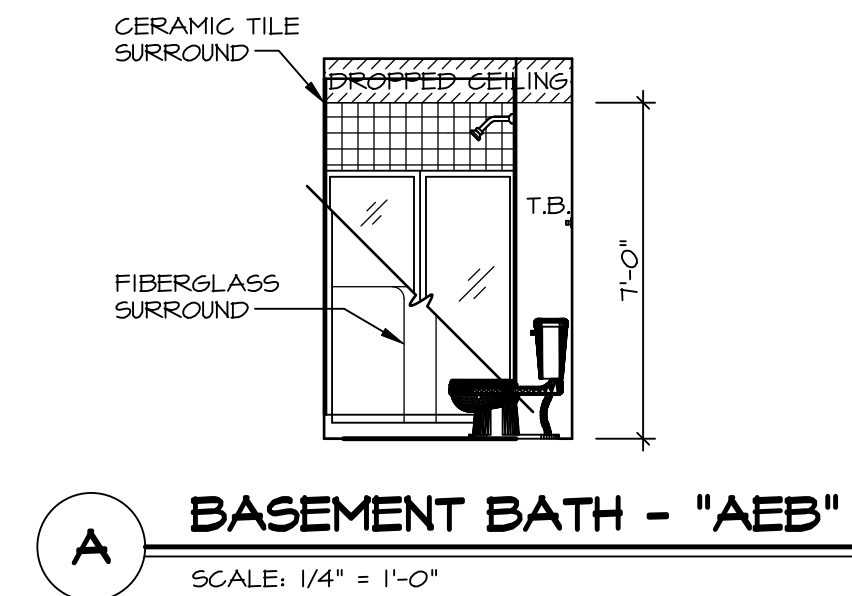
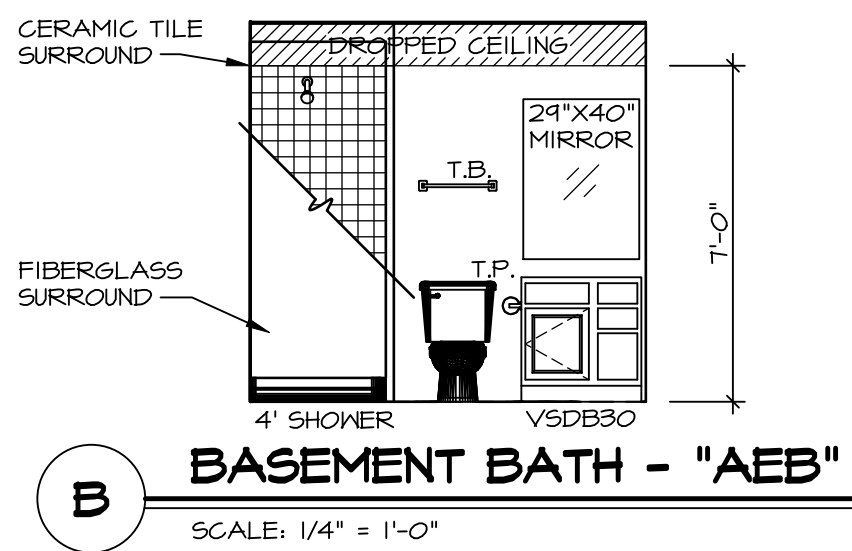

**NVR**  
NVR, Inc., Suite 100  
5285 Westview Drive  
Frederick, MD 21703

© NVR, Inc., expressly reserves its copyright and other property rights in these plans. These plans are not to be reproduced, stored in a retrieval system, or copied in any form or manner whatsoever, nor are they to be used for any purpose without the first obtaining the expressed written consent of NVR, Inc.

DIV-COMM-LOT-UNIT <b>DCY-WI-0224</b>			
COMM-LOT	WILSON FARMS - 0224		
STREET ADDRESS	9346 MADISON GRACE WAY		
CITY	FRANKLIN	STATE	OH
APT. NO.	----	ZIP	45005

SHEET NO.	MODEL	SET NO.	VERSION	DRAWN BY	DATE	OPTION
<b>A-12</b>	<b>AVIANO</b>	<b>AIA00_01</b>	<b>01</b>	<b>SGA</b>	<b>9/11/15</b>	
DRAWING TITLE <b>BATH ELEVATIONS</b>						
OPTION DESCRIPTION						
42						