

WI 225

3354 MADISON GRACE WAY

FRANKLIN, OH 45005

1 Story Basement - CRAFTSMAN

Full bath finished basement

2 hose bibs - valves required

AA valve on kitchen sink

ice maker

1 tub

2 shower

WATER HEATER ELECTRIC 50 GALLON

Gas Furnace and Range

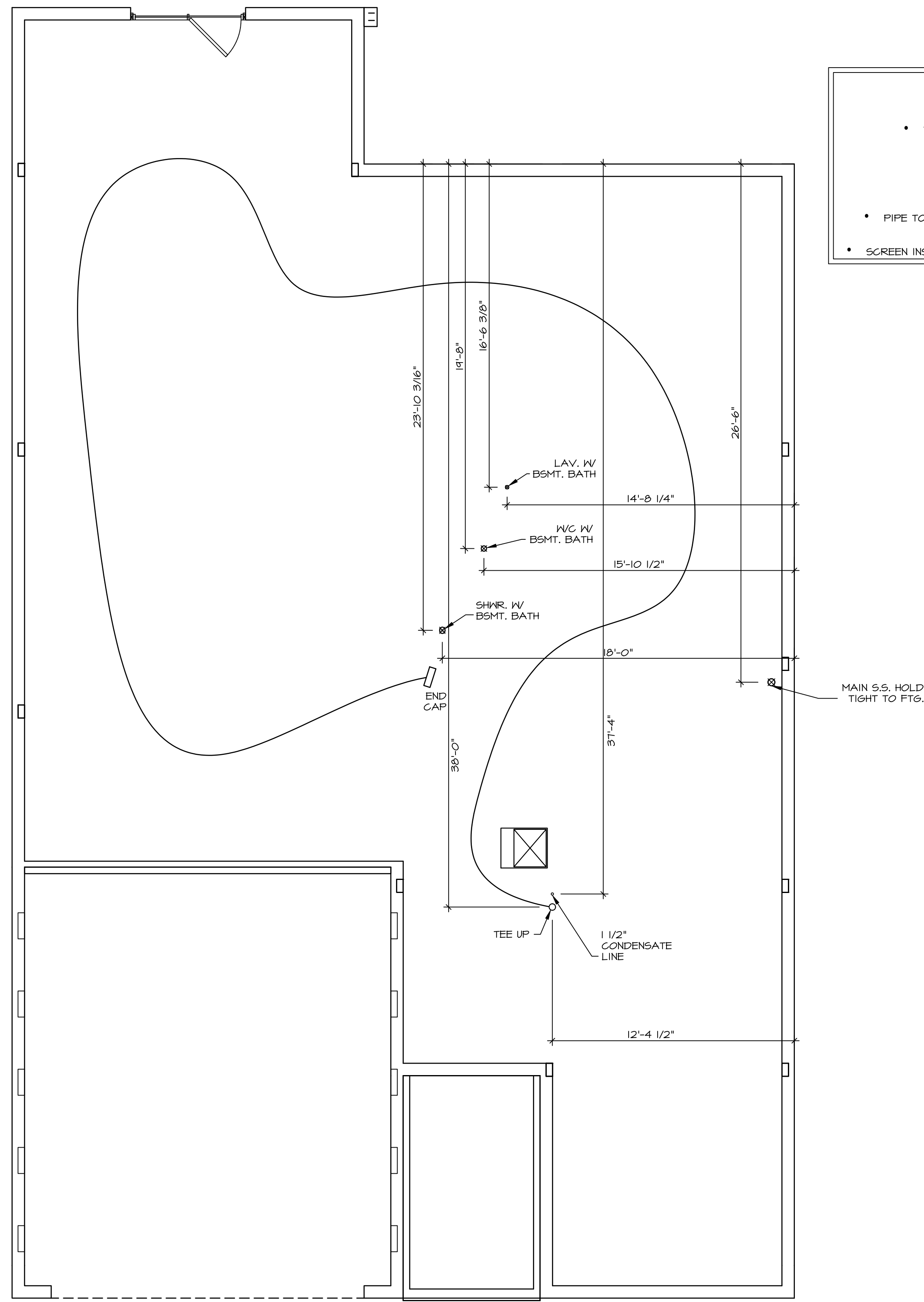

**NOTE:**  
 RADON REMEDIATION  
 RADON LOOP

- MUST BE PLACED IN STONE BED SLIGHTLY HIGHER THAN ANY INTERIOR DRAINTILE
- (4") PERFORATED HDPE "LOOP"
- LOOP TO BE SEPARATE FROM ANY DRAINTILE ELEMENTS
- TO BE CORRUGATED HDPE PIPE
- SCREWS TO BE INSTALLED THROUGH LOOP AT TEE UP INTO STACK
- STACK REQUIREMENTS:
- 3" PVC STACK (4" IF BASEMENT IS GREATER THAN 2200 SQFT.)
- NO PART OF STACK IS TO BE HORIZONTAL
- PIPE TO BE PHYSICALLY LABELED IN THE FIELD AS "RADON VENT" OR OTHER JURISDICTIONALLY REQUIRED LANGUAGE (ON EVERY LEVEL OF HOUSE)
- ROOF TERMINATION TO BE IN TOP 1/3 OF ROOF
- SCREEN INSTALLED TO KEEP PESTS OUT OF RADON VENT AT ROOF TERMINATION

**PLUMBING PLAN**  
 SCALE: 1/4" = 1'-0"

SHEET NO. <b>A-5</b>	MODEL <b>PALLADIO RANCH</b>	SET NO. PLDCA VERSION 01	DIV-COMM-LOT-UNIT <b>DCY-WI-0225</b>
	DRAWING TITLE PLUMBING PLAN	DRAWN BY SPM	
OPTION DESCRIPTION <b>20</b>	DATE: 2/13/17	OPTION	STREET ADDRESS 9354 MADISON GRACE WAY
			CITY STATE OH ZIP FRANKLIN OH 45005

© NVR, Inc., expressly reserves its copyright and other property rights in these plans. These plans are not to be reproduced, stored in a retrieval system, or transmitted in any form or manner whatsoever, nor are they to be used for any project without the prior written consent of NVR, Inc.

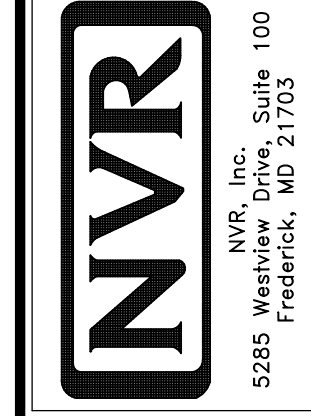

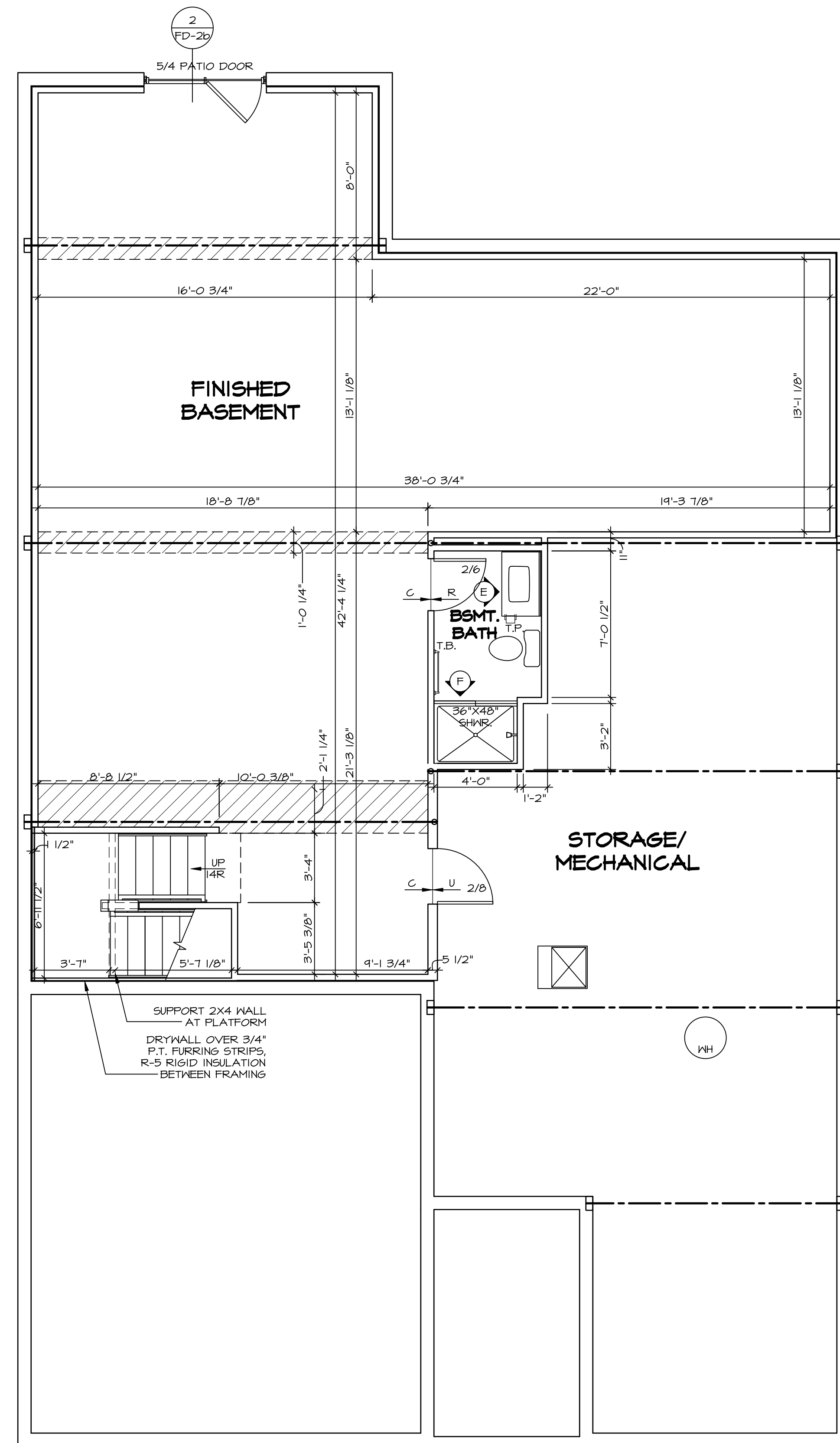

**LEGEND**

	BEARING WALL
	NON BEARING WALL
	INDICATES BEARING FROM POINT-LOAD ABOVE
	JACKS
	BEAM/HEADER
	PAD FOOTING
	STEEL COLUMN
	PORTAL FRAME
	JOIST/TRUSS
	LVL
	ENGINEERING PAGE NUMBER

SEE FC DETAILS FOR FRAMING CONNECTORS

- FLOOR PLAN NOTES**
- ALL HEADERS ARE (2) 2x6 w/ 2x4 WALLS OR (3) 2x6 w/ 2x6 WALLS, UNLESS OTHERWISE NOTED.
  - ALL HEADERS TO HAVE (1) 2x4 OR 2x6 JACK EACH END, UNLESS OTHERWISE NOTED.
  - ALL EXTERIOR WALLS TO BE 4" AND ALL INTERIOR WALLS TO BE 3 1/2" UNLESS OTHERWISE NOTED.
  - HATCHED AREAS INDICATE DROPPED CEILINGS. ALL DROPPED CEILINGS ARE 12" UNLESS OTHERWISE NOTED.
  - SEE "BRACED WALL PANEL DETAIL SHEET" FOR SPECIAL WALL FRAMING LOCATIONS AND HEADER SIZES, IF APPLICABLE.
  - SEE STANDARD DETAIL CATEGORY "IT" SHEET(S) FOR INTERIOR TRIM DETAILS.
  - SEE ARCHITECTURAL DETAIL SHEET "AD" FOR HOUSE SPECIFIC INTERIOR TRIM OPTION TABLE.
  - ALL WINDOWS HAVE 7'-0 1/2" HEADER HEIGHT UNLESS OTHERWISE NOTED.

**GYPSUM NOTES**

AT GARAGE:  
GYPSUM BOARD AT COMMON WALLS, CEILINGS, BEAM WRAPS AND SUPPORTS PER STANDARD DETAIL FA-1(b) FIRE ASSEMBLIES OR AS REQUIRED BY LOCAL CODE.

AT STAIRS:  
1/2" GYPSUM BOARD AT UNDERSIDE OF STAIRS AND WALLS IN CLOSET

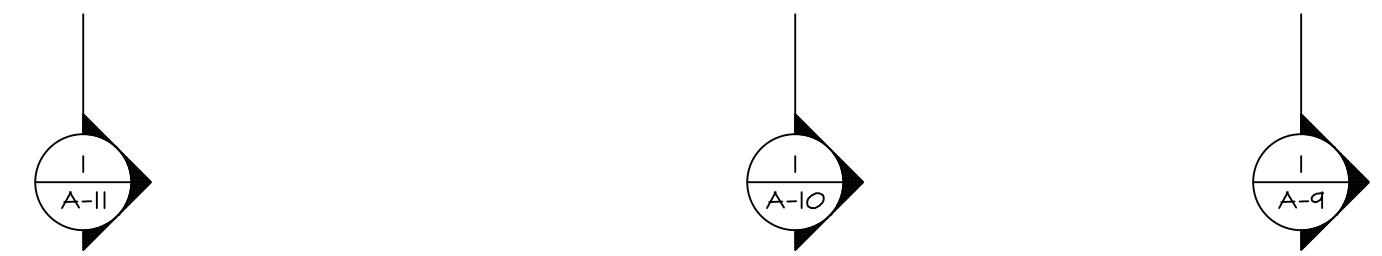

**BASEMENT FLOOR PLAN**  
SCALE: 1/4" = 1'-0"

SHEET NO. <b>A-6</b>	MODEL <b>PALLADIO RANCH</b>	SET NO. FLDOA	DIV-COMM-LOT-UNIT <b>DCY-WI-0225</b>
	DRAWING TITLE <b>BASEMENT FLOOR PLAN</b>	VERSION 01	
22	OPTION DESCRIPTION	DATE: 2/22/17	STREET ADDRESS <b>9354 MADISON GRACE WAY</b>
		OPTION	CITY STATE OH ZIP <b>FRANKLIN OH 45005</b>

© NVR, Inc., expressly reserves its copyright and other property rights in these plans. These plans are not to be reproduced, stored in a retrieval system, or transmitted in any form or by any means, electronic, mechanical, photocopying, recording, or otherwise, without the prior written consent of NVR, Inc.

**NVR**  
NVR, Inc., Suite 100  
5285 Westwood Blvd.  
Frederick, MD 21703

C:\NVR\Solves\PALLADIO\_RANCH\_FLDOA\_01\DCY-WI-0225\2819363\Streets\Lot\_Specific\22 A-6 BSMT\_LS.dwg 04/21/23 - 3:45 am

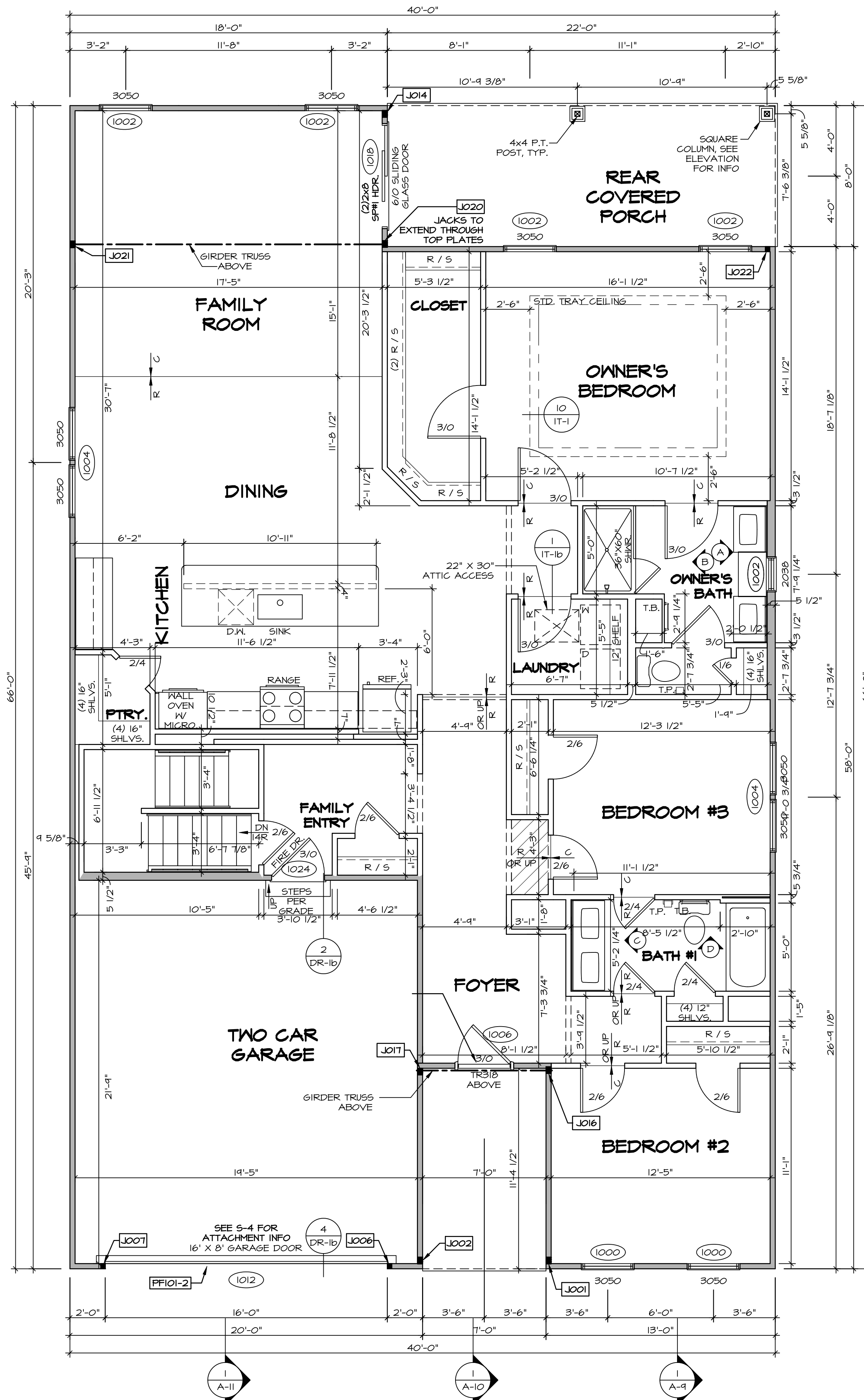

**LEGEND**

- BEARING WALL
- NON BEARING WALL
- INDICATES BEARING FROM POINT-LOAD ABOVE
- JACKS
- BEAM/HEADER
- PAD FOOTING
- STEEL COLUMN
- PORTAL FRAME
- JOIST/TRUSS
- LVL
- ENGINEERING PAGE NUMBER

SEE FC DETAILS FOR FRAMING CONNECTORS

- FLOOR PLAN NOTES**
- ALL HEADERS ARE (2) 2x6 w/ 2x4 WALLS OR (3) 2x6 w/ 2x6 WALLS, UNLESS OTHERWISE NOTED.
  - ALL HEADERS TO HAVE (1) 2x4 OR 2x6 JACK EACH END, UNLESS OTHERWISE NOTED.
  - ALL EXTERIOR WALLS TO BE 4" AND ALL INTERIOR WALLS TO BE 3 1/2" UNLESS OTHERWISE NOTED.
  - HATCHED AREAS INDICATE DROPPED CEILINGS. ALL DROPPED CEILINGS ARE 12" UNLESS OTHERWISE NOTED.
  - SEE "BRACED WALL PANEL DETAIL SHEET" FOR SPECIAL WALL FRAMING LOCATIONS AND HEADER SIZES, IF APPLICABLE.
  - SEE STANDARD DETAIL CATEGORY "IT" SHEET(S) FOR INTERIOR TRIM DETAILS.
  - SEE ARCHITECTURAL DETAIL SHEET "AD" FOR HOUSE SPECIFIC INTERIOR TRIM OPTION TABLE.
  - ALL WINDOWS HAVE 7'-0 1/2" HEADER HEIGHT UNLESS OTHERWISE NOTED.

- GYPSON NOTES**
- AT GARAGE:**  
GYPSON BOARD AT COMMON WALLS, CEILINGS, BEAM WRAPS AND SUPPORTS PER STANDARD DETAIL FA-1(b) FIRE ASSEMBLIES OR AS REQUIRED BY LOCAL CODE.
- AT STAIRS:**  
1/2" GYPSON BOARD AT UNDERSIDE OF STAIRS AND WALLS IN CLOSET

**FIRST FLOOR JACK SCHEDULE**

IDENTIFIER	DESCRIPTION	OPTIONS	ENG. NUM.	REMARKS
JO01	JACK - (3) 2X4 SPF STUD GRADE	ELA, ELK	1008	
JO02	JACK - (3) 2X4 SPF STUD GRADE	ELA, ELK	1008	
JO06	JACK - (2) 2X4 SPF STUD GRADE	GCB, ELA, ELK	1012	
JO07	JACK - (2) 2X4 SPF STUD GRADE	GCB, ELA, ELK	1012	
JO14	JACK - (3) 2X4 SPF STUD GRADE	GCB, ELA, ELK	1026	
JO16	JACK - (3) 2X4 SPF STUD GRADE	GCB, ELA, ELK	1026	
JO17	JACK - (3) 2X4 SPH		1024	
JO20	JACK - (3) 2X4 SPH		1030	
JO21	JACK - (3) 2X4 SPF STUD GRADE		1030	
JO22	JACK - (2) 2X4 SPF STUD GRADE		1026	

**FIELD INSTALLED FIRST FLOOR BEAM/HEADER SCHEDULE**

IDENTIFIER	DESCRIPTION	LENGTH	OPTIONS	ENG. NUM.	REMARKS
FFIO1-2	EXT HEADER - 2X12 - 2 PLY	19'-8"	GCB, ELA, ELK	1012	

**FIRST FLOOR PLAN**  
SCALE: 1/4" = 1'-0"

DIV-COMM-LOT-UNIT  
**DCY-WI-0225**  
COM-LOT  
MILSON FARMS - 0225  
STREET ADDRESS  
9354 MADISON GRACE WAY  
CITY STATE OH ZIP  
FRANKLIN OH 45005

NVR, Inc., expressly reserves its copyright and other property rights in these plans. These plans are not to be reproduced, stored in a retrieval system, or transmitted in any form or by any means, electronic, mechanical, photocopying, recording, or otherwise, without the prior written consent of NVR, Inc.

**NVR**  
NVR, Inc., Suite 100  
5285 Westwick, Frederick, MD 21703

SHEET NO. **A-7** 24  
PROJECT: **PALLADIO RANCH**  
DRAWING TITLE: **FIRST FLOOR PLAN**  
DATE: 2/22/17  
DRAWN BY: DRH  
CHECKED BY: DRH  
OPTION DESCRIPTION

- NOTES:**
- CABINET LAYOUT (S) ARE BASED ON FINISHED DIMENSIONS TO DRYWALL.
  - IF KITCHEN PLANS/ELEVATIONS CALL-OUT STANDARD MOLDING, REFER TO STANDARD DETAIL (1/KT-1) FOR REPLACEMENT BASED ON CABINET STYLE.
  - (UF#) FILLERS ARE TO BE "TRIM TO FIT" UNLESS OTHERWISE NOTED.
  - CABINET MUST BE SET, SHIMMED, LEVELED AND PLUMB W/ ADJURING BASE CABINETS.
  - SET PRE-FINISHED SCRIBE MOLDING AT CABINET BULKHEADS AND AT ENDS (WHERE CABINETS MEET DRYWALL) PRE-FINISHED SCRIBE MOLDING SHALL BE USED TO PAD OUT CABINET SIDES AT STILE FOR RETURN PIECES OF THE FACE-MOUNTED CABINET CROWN MOLDING.
  - HARDWARE INSTALL NOTE: KNOBS GO ON OPERABLE DOORS AND DRAWER FRONTS FOR ALL KITCHEN AND BATH AREAS, DRAWER FRONTS AND DOORS GET (I) KNOB/PULL, NO HARDWARE ON FALSE DRAWER FRONTS.

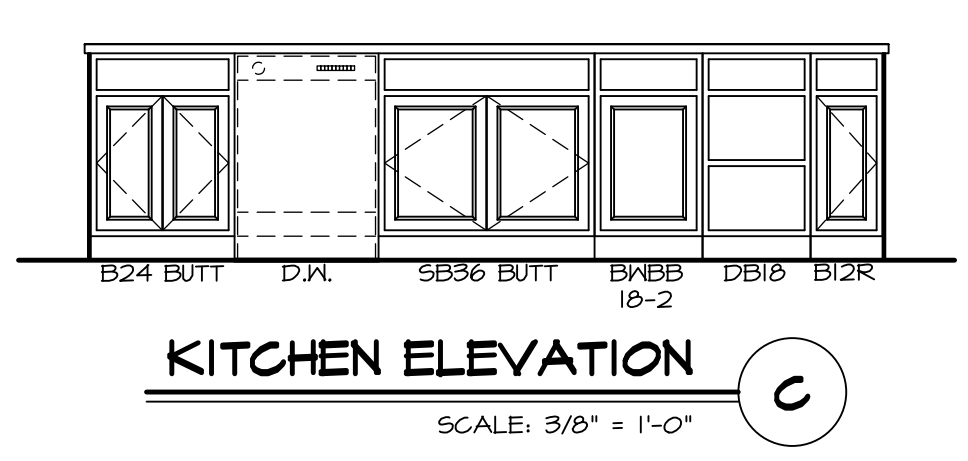
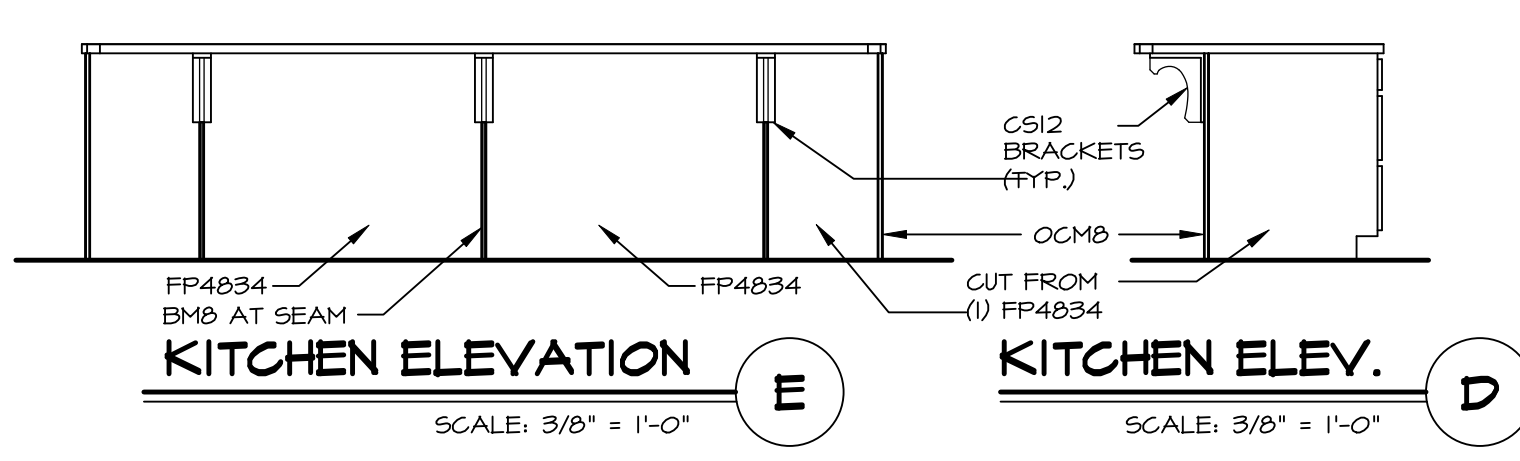
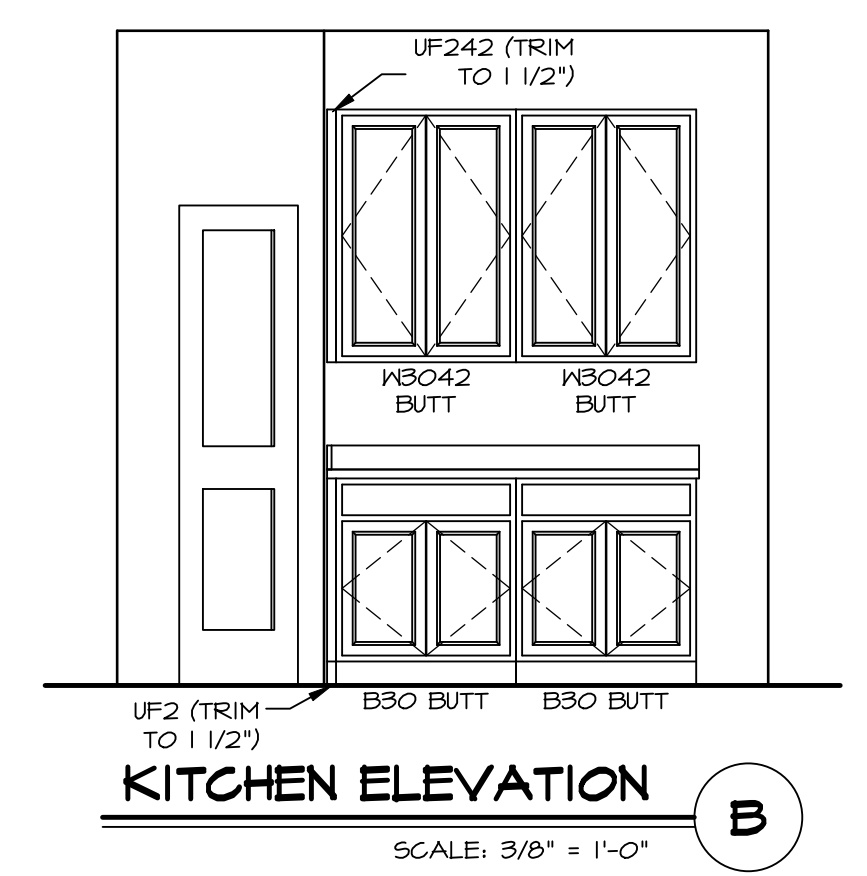
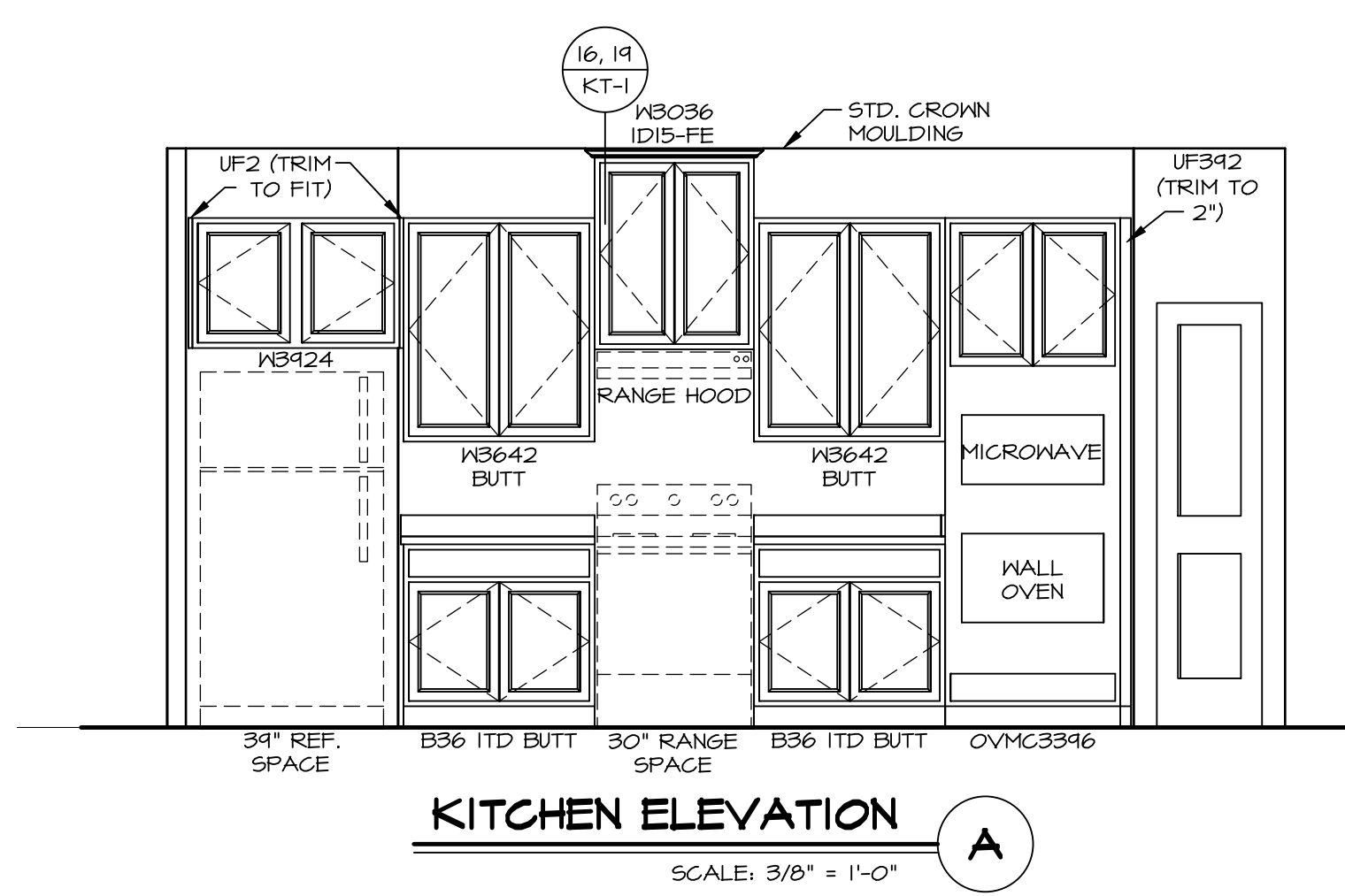
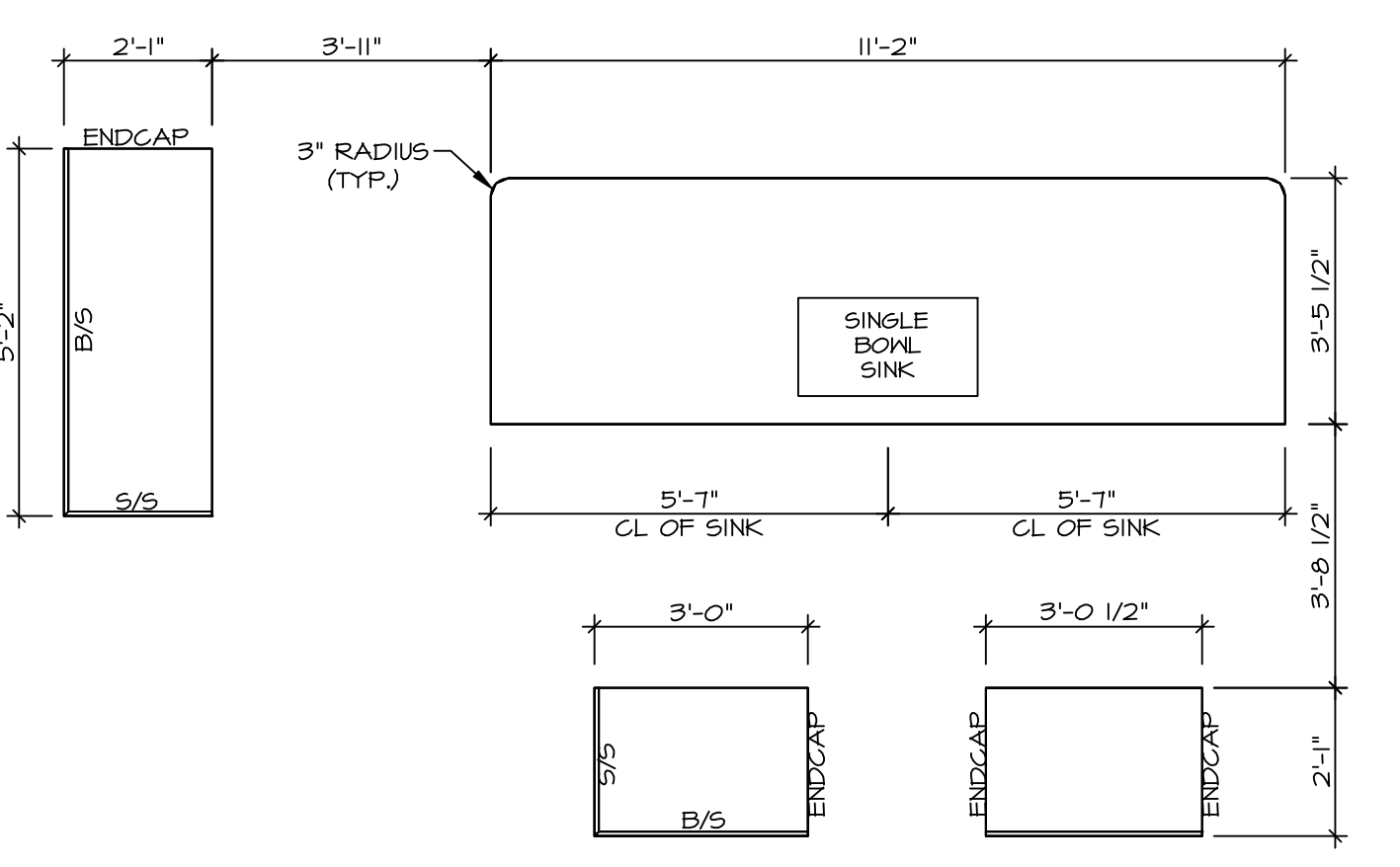
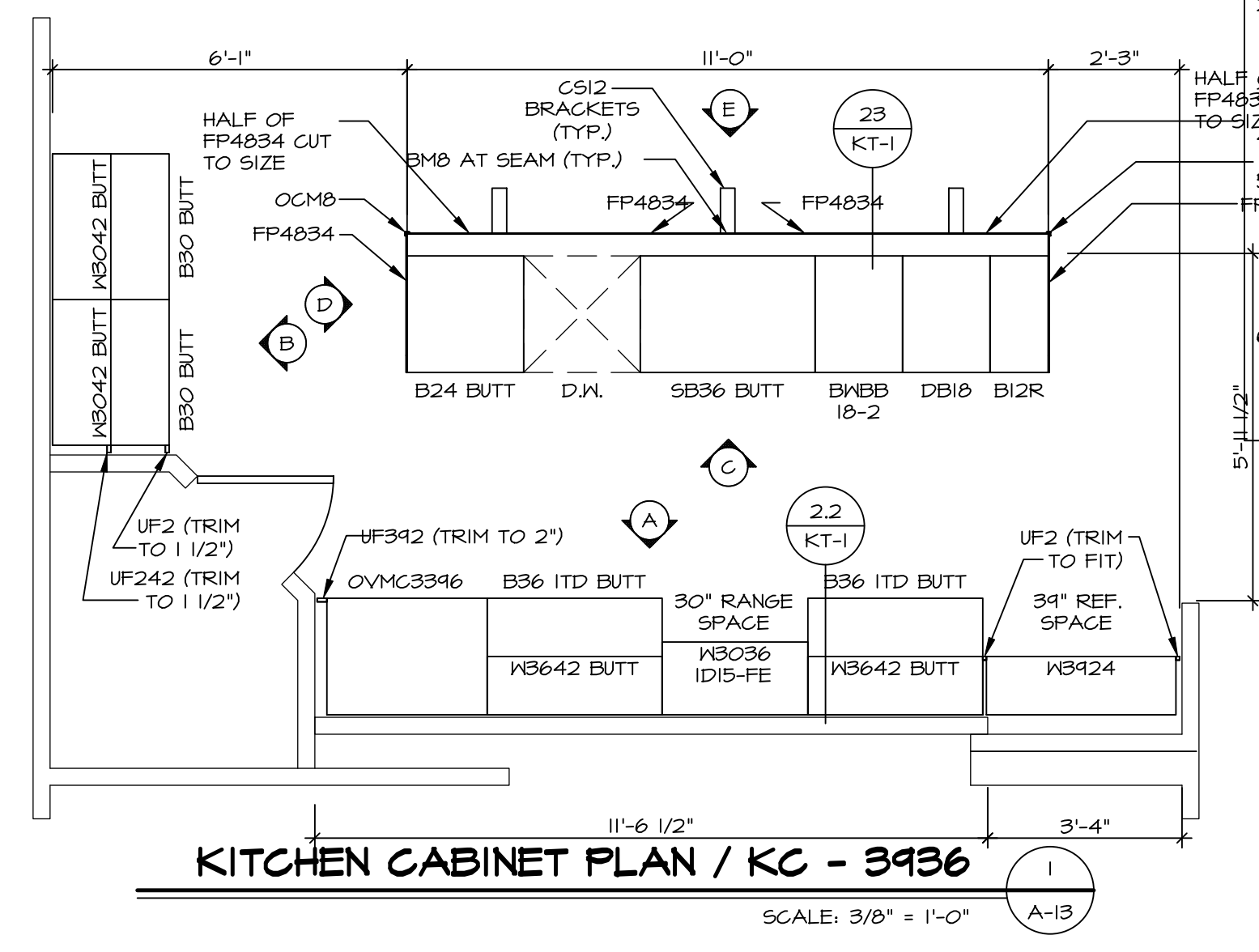

DIV-COMM-LOT-UNIT  
**DCY-WI-0225**  
 COM-LOT  
 MILLSON FARMS - 0225  
 STREET ADDRESS  
 9354 MADISON GRACE WAY  
 CITY STATE OH ZIP  
 FRANKLIN OH 45005

NVR, Inc., expressly reserves its copyright and other property rights in these plans. These plans are not to be reproduced, stored in a retrieval system, or transmitted in any form or by any means, electronic, mechanical, photocopying, recording, or otherwise, without the prior written consent of NVR, Inc.

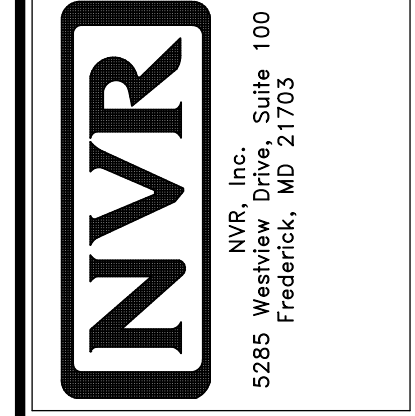

SET NO. PLDOA  
 VERSION 01  
 DRAWN BY DRH  
 DATE: 2/22/17  
 OPTION

SHEET NO. **A-13**  
 PROJECT: **PALLADIO RANCH**  
 DRAWING TITLE: **KITCHEN PLANS AND ELEVATIONS**  
 OPTION DESCRIPTION: **31**

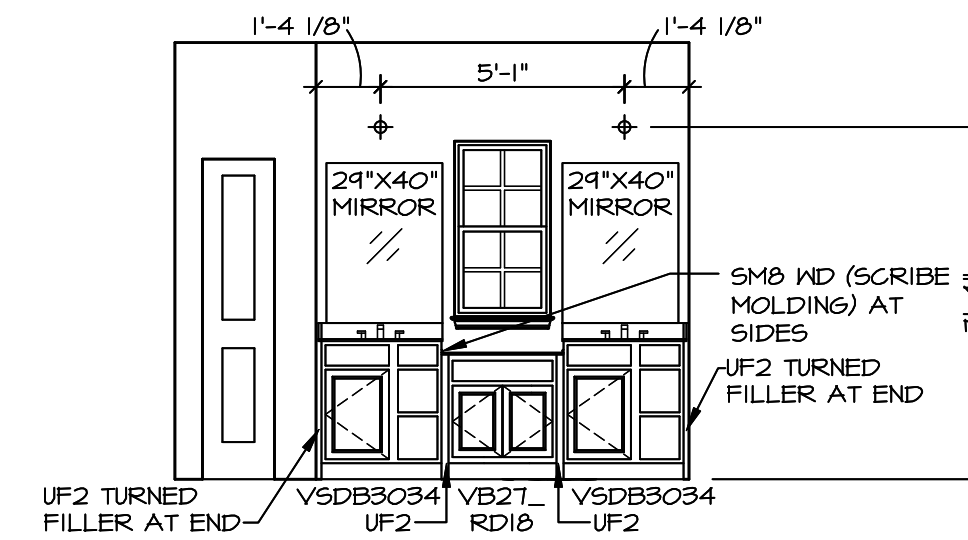

**A** OWNER'S BATH  
SCALE: 1/4" = 1'-0"

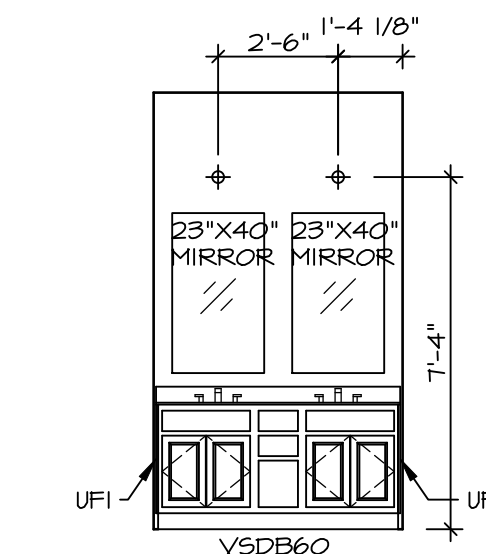

**C** BATH #1  
SCALE: 1/4" = 1'-0"

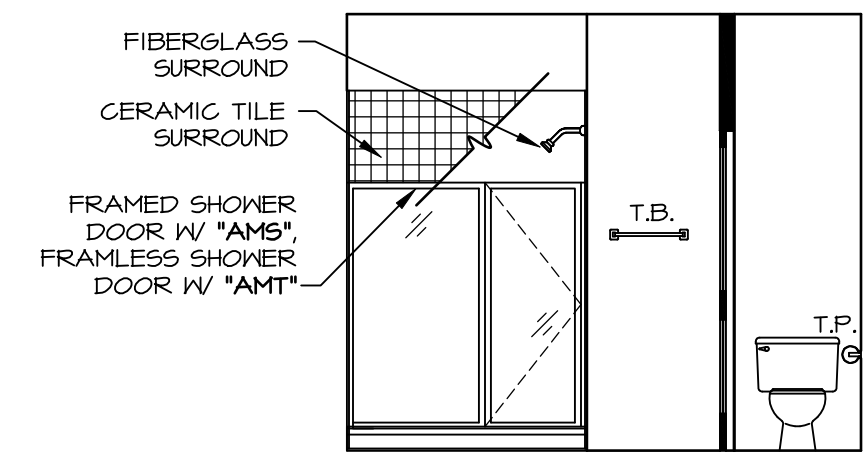

**B** OWNER'S BATH ("AMA")  
SCALE: 1/4" = 1'-0"

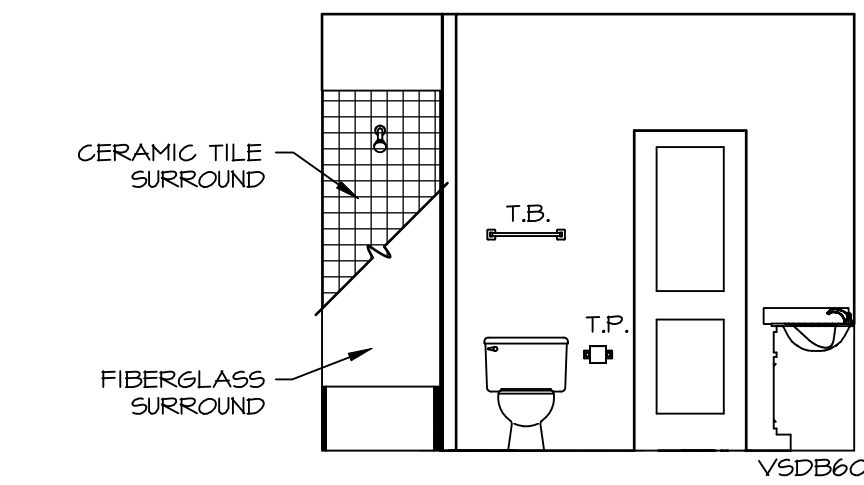

**D** BATH #1  
SCALE: 1/4" = 1'-0"

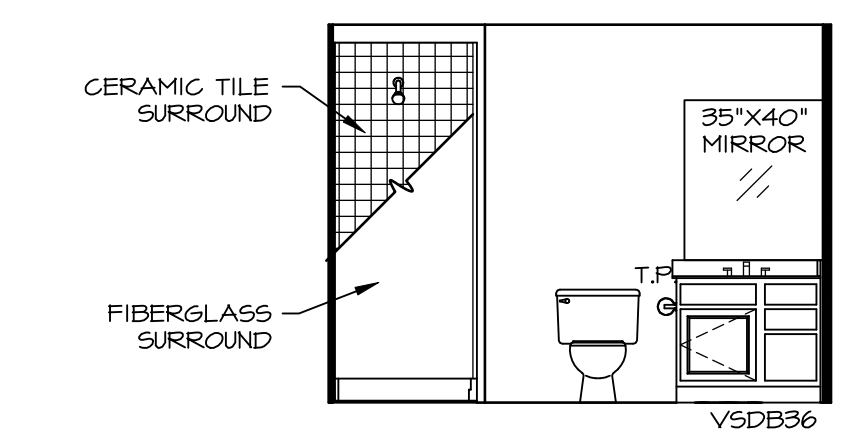

**E** BASEMENT BATH ("AEB")  
SCALE: 1/4" = 1'-0"

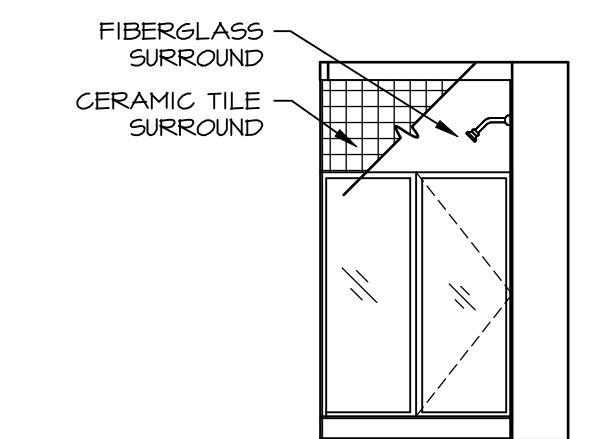

**F** BASEMENT BATH ("AEB")  
SCALE: 1/4" = 1'-0"

**NOTES:**

1. TEMPERED GLASS SHOWER ENCLOSURE WITH SWING DOOR OR OPTIONAL SLIDING DOOR BY DIVISION
2. TUB ACCESS PANELS PROVIDED AS NEEDED, ALL MATERIALS BY DIVISION
3. REFER TO SHEET IT-2 FOR TUB AND SHOWER DETAILS.
4. ALL VANITIES WITH DRAWERS TO BE SET WITH DRAWERS ON RIGHT HAND SIDE.
5. BATH ELEVATIONS ARE SHOWN PER PLAN.

SHEET NO. <b>A-13</b>	PROJECT <b>PALLADIO RANCH</b>	SET NO. PLDOA	VERSION 01
		DRAWN BY SPM	DATE: 2/7/17
32	OPTION DESCRIPTION	DRAWING TITLE <b>BATH ELEVATIONS</b>	
		OPTION	
DIV-COMM-LOT-UNIT <b>DCY-WI-0225</b>		COMM-LOT MILSON FARMS - 0225	
STREET ADDRESS <b>9354 MADISON GRACE WAY</b>		APT. NO. ----	
CITY <b>FRANKLIN</b>		STATE <b>OH</b>	ZIP <b>45005</b>
<p><b>NVR</b> Inc., Suite 100 5285 Westchase, Frederick, MD 21703</p> <p><small>© NVR, Inc., expressly reserves its copyright and other property rights in these plans. These plans are not to be reproduced, stored in a retrieval system, or copied in any form or manner whatsoever, nor are they to be used for any project without the prior written consent of NVR, Inc.</small></p>			
<p>C:\NVR\Software\PALLADIO_RANCH_PLDOA_01\DCY-WI-0225\2819363\Streets\01_Specific\32_A-13_BATH_US.dwg 04/21/23 - 3:46 am</p>			