

WI 235

3517 KELLY MARIE WAY

FRANKLIN, OH 45005

2 Story Basement

Finished basement and bath

2 showers

1 tub

2 hose bibs - valves required

AA valve on kitchen sink

ice maker

WATER HEATER ELECTRIC 50 GALLON WITH MIXING VALVE

Gas Furnace

**NOTE**  
 RADON REMEDIATION  
 RADON LOOP:  
 - (4") PERFORATED HDPE "LOOP"  
 - MUST BE PLACED IN STONE BED SLIGHTLY HIGHER THAN ANY INTERIOR DRAINTILE  
 - LOOP TO BE SEPARATE FROM ANY DRAINTILE ELEMENTS  
 - TO BE CORRUGATED HDPE PIPE  
 - SCREENS TO BE INSTALLED THROUGH LOOP AT TEE UP INTO STACK  
 STACK REQUIREMENTS:  
 - 3" PVC STACK (4" IF BASEMENT IS GREATER THAN 2200 SQFT)  
 - NO PART OF STACK IS TO BE HORIZONTAL  
 - PIPE TO BE PHYSICALLY LABELED IN THE FIELD AS "RADON VENT" OR OTHER JURISDICTIONALLY REQUIRED LANGUAGE (ON EVERY LEVEL OF HOUSE)  
 - ROOF TERMINATION TO BE IN TOP 1/3 OF ROOF  
 - SCREEN INSTALLED TO KEEP PESTS OUT OF RADON VENT AT ROOF TERMINATION

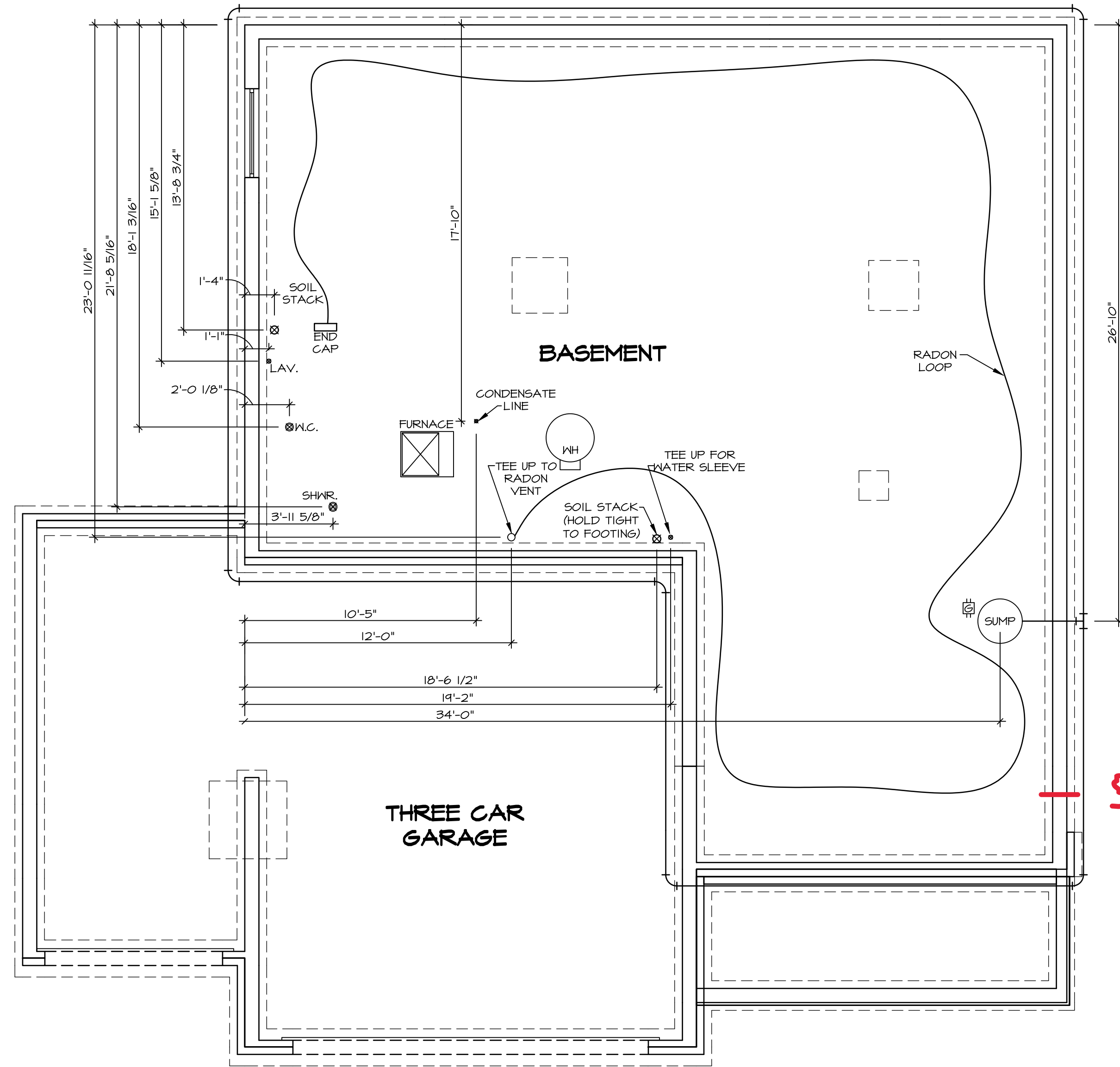

**PLUMBING PLAN**  
 SCALE: 1/4" = 1'-0"

SHEET NO.	<b>A-5</b>
MODEL	<b>COLUMBIA</b>
DRAWING TITLE	<b>PLUMBING</b>
GROUNDWORKS	
OPTION DESCRIPTION	
SET NO. CLM00	
VERSION 01	
RELEASE NO. ----	
DRAWN BY JAB	
DATE:	
OPTION	

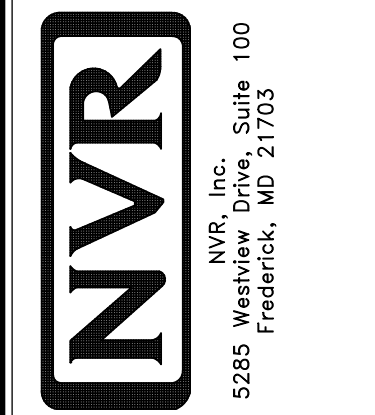

© NVR, Inc., expressly reserves its copyright and other property rights in these plans. These plans are not to be reproduced, stored in a retrieval system, or copied in any form or manner whatsoever, nor are they to be used for any project without the express written consent of NVR, Inc.

DIV-COMM-LOT-UNIT	<b>DCY-WI-0235</b>
COM-LOT	
STREET ADDRESS	<b>MILSON FARMS - 0235</b>
APT. NO.	
CITY	<b>FRANKLIN</b>
STATE	<b>OH</b>
ZIP	<b>45005</b>

SHEET NO.	<b>12</b>
-----------	-----------

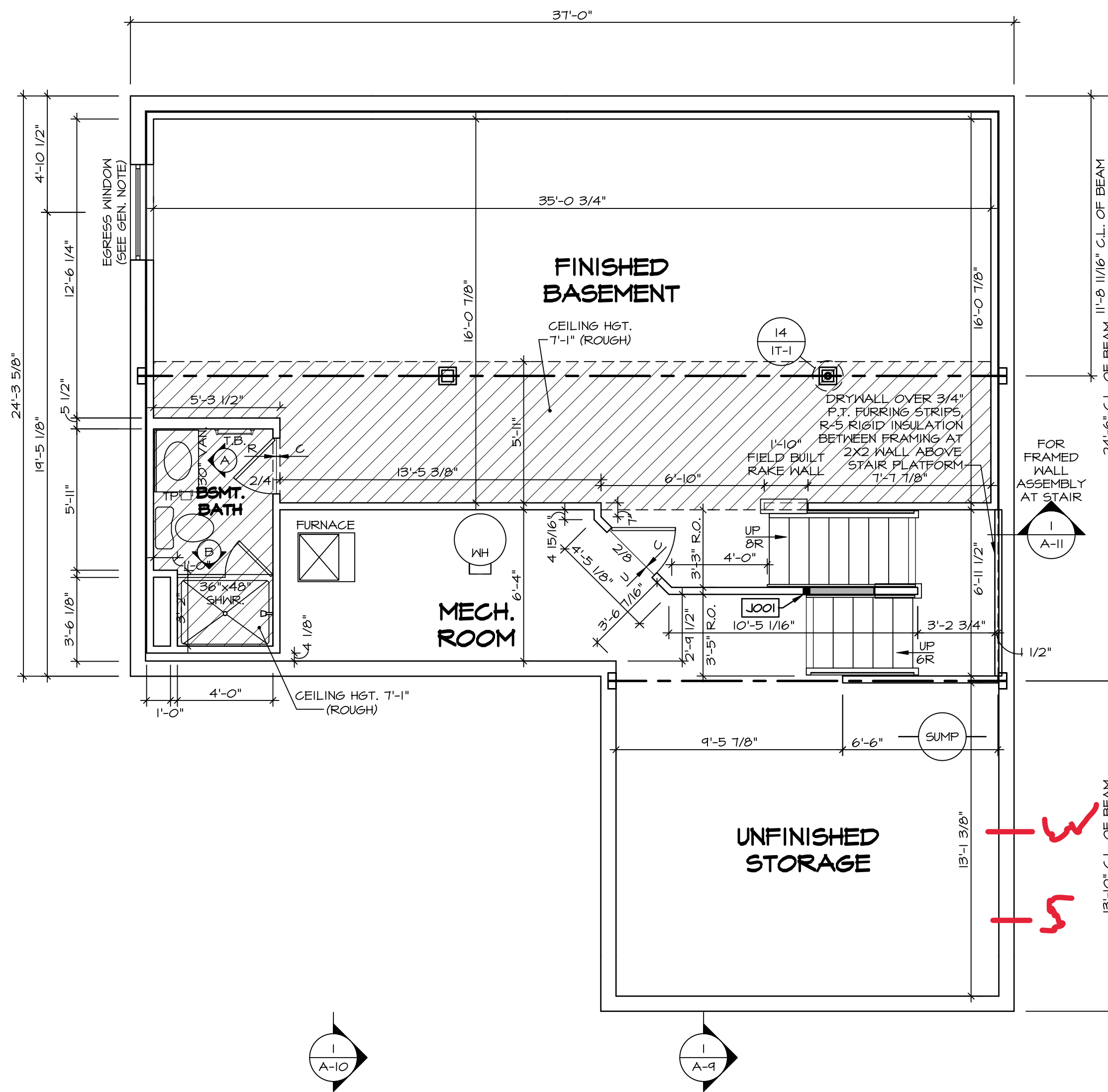

**LEGEND**

- BEARING WALL
- NON BEARING WALL
- ⊗ INDICATES BEARING FROM POINT-LOAD ABOVE
- J JACKS
- B BEAM/HEADER
- F PAD FOOTING
- C STEEL COLUMN
- X PORTAL FRAME
- X JOIST/TRUSS
- LVL
- X ENGINEERING PAGE NUMBER

SEE FC DETAILS FOR FRAMING CONNECTORS

- FLOOR PLAN NOTES**
1. ALL HEADERS ARE (2) 2x6 w/ 2x4 WALLS OR (3) 2x6 w/ 2x6 WALLS, UNLESS OTHERWISE NOTED.
  2. ALL HEADERS TO HAVE (1) 2x4 OR 2x6 JACK AND KING STUD EACH END, UNLESS OTHERWISE NOTED.
  3. ALL EXTERIOR WALLS TO BE 4" w/ OSB OR 3 1/2" w/ T-PLY, ALL INTERIOR WALLS TO BE 3 1/2", UNLESS OTHERWISE NOTED.
  4. HATCHED AREAS INDICATE DROPPED CEILINGS. ALL DROPPED CEILINGS ARE 12" UNLESS OTHERWISE NOTED.
  5. SEE "BRACED WALL PANEL DETAIL SHEET" FOR SPECIAL WALL FRAMING LOCATIONS AND HEADER SIZES, IF APPLICABLE.
  6. SEE STANDARD DETAIL CATEGORY "IT" SHEET(S) FOR INTERIOR TRIM DETAILS.
  7. SEE ARCHITECTURAL DETAIL SHEET "AD" FOR HOUSE SPECIFIC INTERIOR TRIM OPTION TABLE.
  8. ALL WINDOWS HAVE T-O 1/2" HEADER HEIGHT UNLESS OTHERWISE NOTED.
  9. ALL HEADERS IN NON-BEARING WALLS SHALL BE A SINGLE FLAT 2X4 OR 2X6 ATTACHED TO GRIFFLES ABOVE, UNLESS OTHERWISE NOTED.
  10. TANKED WATER HEATER SHOWN AS BASE CONDITION, OPTIONAL TANKLESS WATER HEATER IS AVAILABLE IN LIEU OF TANKED WATER HEATER.

**GYPSON NOTES**

AT GARAGE:  
GYPSUM BOARD AT COMMON WALLS, CEILINGS, BEAM WRAPS AND SUPPORTS PER STANDARD DETAIL FA-1(b) FIRE ASSEMBLIES OR AS REQUIRED BY LOCAL CODE.

AT STAIRS:  
1/2" GYPSUM BOARD AT UNDERSIDE OF STAIRS AND WALLS IN CLOSET

**BASEMENT JACK SCHEDULE**

IDENTIFIER	DESCRIPTION	OPTIONS	ENG. NUM.	REMARKS
J001	JACK - (2) 2X4 SFF STUD GRADE	FBA	BO031	

**1**  
A-6 **BASEMENT FLOOR PLAN**  
SCALE: 1/4" = 1'-0"

DIV-COMM-LOT-UNIT  
**DCY-WI-0235**

COM-Lot  
MILSON FARMS - 0235  
STREET ADDRESS  
9517 KELLY MARIE WAY  
CITY  
FRANKLIN  
STATE  
OH  
ZIP  
45005

© NVR, Inc., expressly reserves its copyright and other property rights in these plans. These plans are not to be reproduced, stored in a retrieval system, or transmitted in any form or by any means, electronic, mechanical, photocopying, recording, or otherwise, without the prior written consent of NVR, Inc.

**NVR**  
NVR, Inc., Suite 100  
5285 Westwick, MD 21703  
Frederick, MD 21703

SET NO. CLM00  
VERSION 01  
RELEASE NO. ----  
DRAWN BY CVB  
DATE:  
OPTION  
FBA

**A-6**  
COLUMBIA  
DRAWING TITLE  
BASEMENT FLOOR PLAN  
OPTION DESCRIPTION  
BASEMENT FOUNDATION

**13**

C:\NVR\Drawings\COLUMBIA\_CLM00\_01\_DCY-WI-0235\_3070807\_Sheets\Lot\_Specific\A-6\_BSMT\_LS.dwg 04/03/24 - 8:47 am

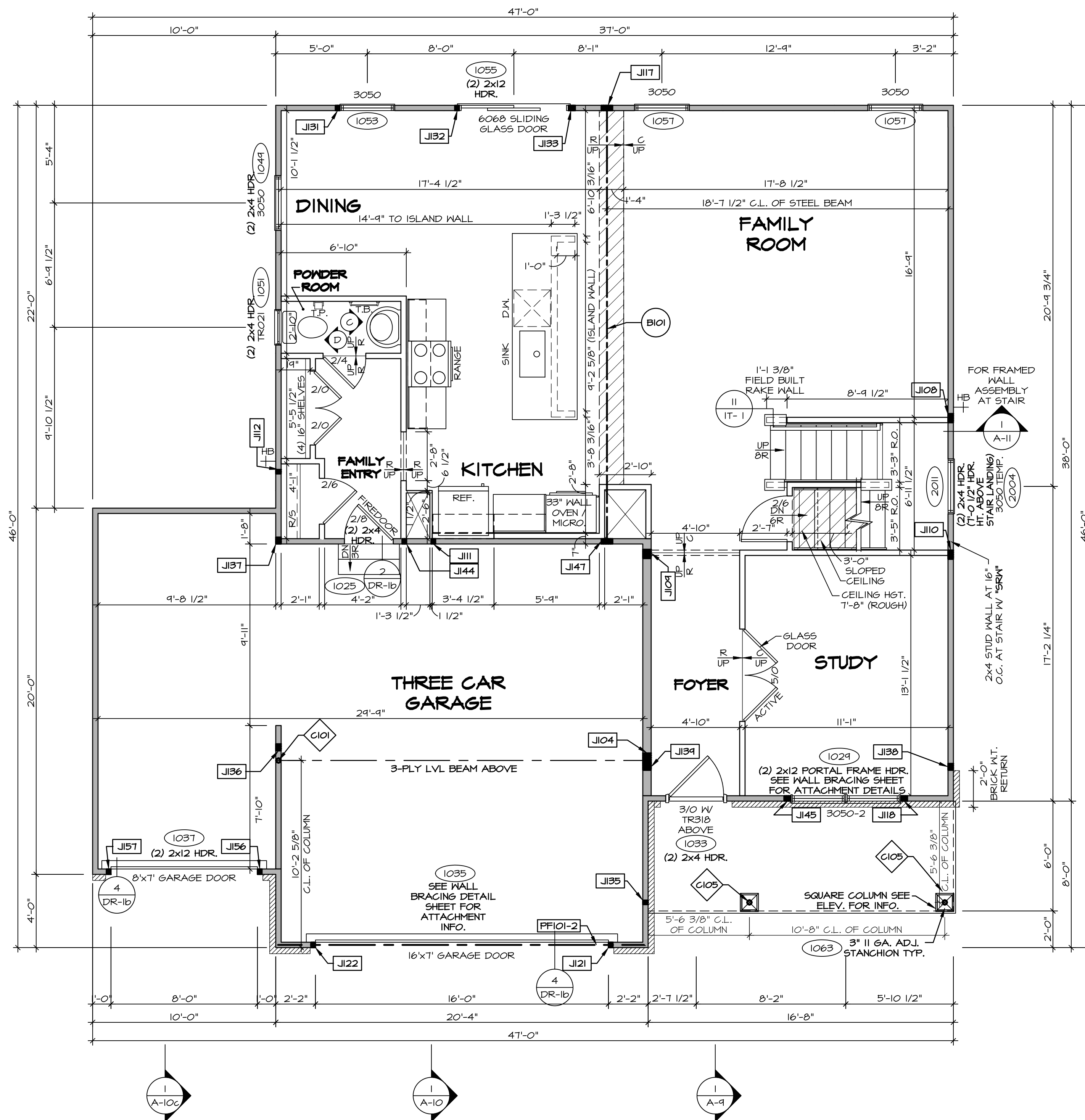

**FIRST FLOOR PLAN**  
SCALE: 1/4" = 1'-0"

**LEGEND**

- BEARING WALL
- - - NON BEARING WALL
- ⊗ INDICATES BEARING FROM POINT-LOAD ABOVE
- J JACKS
- B BEAM/HEADER
- F PAD FOOTING
- C STEEL COLUMN
- X PORTAL FRAME
- X JOIST/TRUSS
- L LVL
- (X) ENGINEERING PAGE NUMBER

SEE FC DETAILS FOR FRAMING CONNECTORS

- FLOOR PLAN NOTES**
- ALL HEADERS ARE (2) 2x6 w/ 2x4 WALLS OR (3) 2x6 w/ 2x6 WALLS, UNLESS OTHERWISE NOTED.
  - ALL HEADERS TO HAVE (1) 2x4 OR 2x6 JACK AND KING STUD EACH END, UNLESS OTHERWISE NOTED.
  - ALL EXTERIOR WALLS TO BE 4" w/ OSB OR 3 1/2" w/ T-PLY. ALL INTERIOR WALLS TO BE 3 1/2", UNLESS OTHERWISE NOTED.
  - HATCHED AREAS INDICATE DROPPED CEILINGS. ALL DROPPED CEILINGS ARE 12" UNLESS OTHERWISE NOTED.
  - SEE BRACED WALL PANEL DETAIL SHEET FOR SPECIAL WALL FRAMING LOCATIONS AND HEADER SIZES, IF APPLICABLE.
  - SEE STANDARD DETAIL CATEGORY "IT" SHEET(S) FOR INTERIOR TRIM DETAILS.
  - SEE ARCHITECTURAL DETAIL SHEET "AD" FOR HOUSE SPECIFIC INTERIOR TRIM OPTION TABLE.
  - ALL WINDOWS HAVE 7'-0 1/2" HEADER HEIGHT UNLESS OTHERWISE NOTED.
  - ALL HEADERS IN NON-BEARING WALLS SHALL BE A SINGLE FLAT 2x4 OR 2x6 ATTACHED TO GRIFFLES ABOVE, UNLESS OTHERWISE NOTED.
  - TANKED WATER HEATER SHOWN AS BASE CONDITION. OPTIONAL TANKLESS WATER HEATER IS AVAILABLE IN LIEU OF TANKED WATER HEATER.

**GYPSUM NOTES**

AT GARAGE:  
GYPSUM BOARD AT COMMON WALLS, CEILINGS, BEAM WRAPS AND SUPPORTS PER STANDARD DETAIL FA-1(b) FIRE ASSEMBLIES OR AS REQUIRED BY LOCAL CODE.

AT STAIRS:  
1/2" GYPSUM BOARD AT UNDERSIDE OF STAIRS AND WALLS IN CLOSET

**NOTE:**  
EXTERIOR WALLS DRAWN TO FRAMING WIDTH. EXTERIOR SHEATHING IS NOT INCLUDED IN WALL THICKNESS.

**LVL PLY TO PLY FASTENING SCHEDULE:** (WHERE APPLICABLE BASED ON LVL USAGE)

- (2) PLY UP TO AND INCLUDING 11 7/8" TALL; FASTEN PLYS W/ (3) ROWS 16D NAILS AT 12" O.C. OR ALT 1 1/2" WIDE LVL FASTEN PLYS W/ (3) ROWS 16D NAILS AT 12" O.C.
- (2) PLY 14" TO AND 18" TALL (INCLUSIVE); FASTEN PLYS W/ (3) ROWS 16D NAILS AT 12" O.C. OR ALT 1 1/2" WIDE LVL FASTEN PLYS W/ (4) ROWS 12D NAILS AT 12" O.C.
- (2) PLY 20" TALL AND OVER; FASTEN PLYS W/ (4) ROWS 16D NAILS AT 12" O.C. OR ALT 1 1/2" WIDE LVL FASTEN PLYS W/ (5) ROWS 12D NAILS AT 12" O.C.
- (3) PLY UP TO AND INCLUDING 11 7/8" TALL; FASTEN PLYS W/ (2) ROWS 16D NAILS AT 12" O.C. FROM EACH SIDE OR ALT 1 1/2" WIDE LVL FASTEN PLYS W/ (3) ROWS 12D NAILS AT 12" O.C. FROM EACH SIDE.
- (3) PLY 14" TO AND 18" TALL (INCLUSIVE); FASTEN PLYS W/ (3) ROWS 16D NAILS AT 12" O.C. FROM EACH SIDE OR ALT 1 1/2" WIDE LVL FASTEN PLYS W/ (4) ROWS 12D NAILS AT 12" O.C. FROM EACH SIDE.
- (3) PLY 20" TALL AND OVER; FASTEN PLYS W/ (4) ROWS 16D NAILS AT 12" O.C. FROM EACH SIDE OR ALT 1 1/2" WIDE LVL FASTEN PLYS W/ (5) ROWS 12D NAILS AT 12" O.C. FROM EACH SIDE.
- (4) PLY (ALL SIZES); FASTEN PLYS W/ (2) ROWS 1/2" DIA 307 BOLTS AT 24" O.C. SEE SHOP DRAWING FOR ADDITIONAL INFORMATION.

**FIELD INSTALLED FIRST FLOOR BEAM/HEADER SCHEDULE**

IDENTIFIER	DESCRIPTION	LENGTH	OPTIONS	ENG. NUM.	REMARKS
B101	BEAM STEEL - W12X30 W 2X6 SILL	23'-10 3/4"	6CB/ 6CF	1023	
PF101-2	LVL 1.75 - 11-04	20'-1"	6CB/ 6CF	1035	

**STEEL COLUMN SCHEDULE**

IDENTIFIER	STYLE	HEIGHT	OPTIONS	ENG. NUM.	REMARKS
C101	STANCHION - 3 IN SCHED 40	9'-6"	6CB/ 6CF, ELA/ ELB/ ELK/ ELL, 5XC, FBA/ FCA, 5ZL	1006	
C105	STANCHION PORCH - 3 IN DIA 116A ADJ.	9'-4 7/8"	FBA	1063	

**FIRST FLOOR JACK SCHEDULE**

IDENTIFIER	DESCRIPTION	OPTIONS	ENG. NUM.	REMARKS
J104	JACK - (5) 2X4 SPF STUD GRADE	5XC, ELB/ ELL, 5ZL	1006	
J108	JACK - (4) 2X4 SPF STUD GRADE		1014	
J109	JACK - (4) 2X4 SPF STUD GRADE		1016	
J110	JACK - (4) 2X4 SPF STUD GRADE		1016	
J111	JACK - (2) 2X4 SPF STUD GRADE		1018	
J112	JACK - (2) 2X4 SPF STUD GRADE		1020	
J117	JACK - (5) 2X4 SPF		1023	
J118	JACK - (3) 2X4 SPF STUD GRADE		1021	
J121	JACK - (2) 2X4 SPF STUD GRADE	6CB/ 6CF	1035	
J122	JACK - (2) 2X4 SPF STUD GRADE	6CB/ 6CF	1035	
J131	JACK - (2) 2X4 SPF STUD GRADE		1053	
J132	JACK - (2) 2X4 SPF STUD GRADE		1055	
J133	JACK - (3) 2X4 SPF STUD GRADE		1055	
J135	JACK - (2) 2X4 SPF STUD GRADE		1063	
J136	JACK - (3) 2X4 SPF STUD GRADE	6CF, ELA/ ELB/ ELK/ ELL	1065	
J137	JACK - (3) 2X4 SPF	6CF, ELL	1065	
J138	JACK - (3) 2X4 SPF	ELB/ ELL	2010	
J139	JACK - (3) 2X6 SPF STUD GRADE	ELB/ ELL	2010	
J144	JACK - (2) 2X4 SPF STUD GRADE		1018	
J145	JACK - (3) 2X4 SPF STUD GRADE		1021	
J147	JACK - (5) 2X4 SPF		1023	
J156	JACK - (2) 2X4 SPF STUD GRADE	6C1	1031	
J157	JACK - (2) 2X4 SPF STUD GRADE	6C1	1031	

DIV-COMM-LOT-UNIT  
**DCY-WI-0235**  
COM-LOT  
MILSON FARMS - 0235  
STREET ADDRESS  
9511 KELLY MARIE WAY  
CITY STATE OH ZIP  
FRANKLIN OH 45005

NVR, Inc. expressly reserves its copyright and other property rights in these plans. These plans are not to be reproduced, stored in a retrieval system, copied in any form or manner whatsoever, nor are they to be used for any project without the prior written consent of NVR, Inc.

**NVR**  
NVR, Inc., Suite 100  
Frederick, MD 21703  
5085 Westpark Drive

SET NO. CLM00  
VERSION 01  
RELEASE NO. ---  
DRAWN BY ARM  
DATE:  
OPTION

SHEET NO. MODEL  
**COLUMBIA**  
DRAWING TITLE  
FIRST FLOOR PLAN  
OPTION DESCRIPTION  
A-7  
14

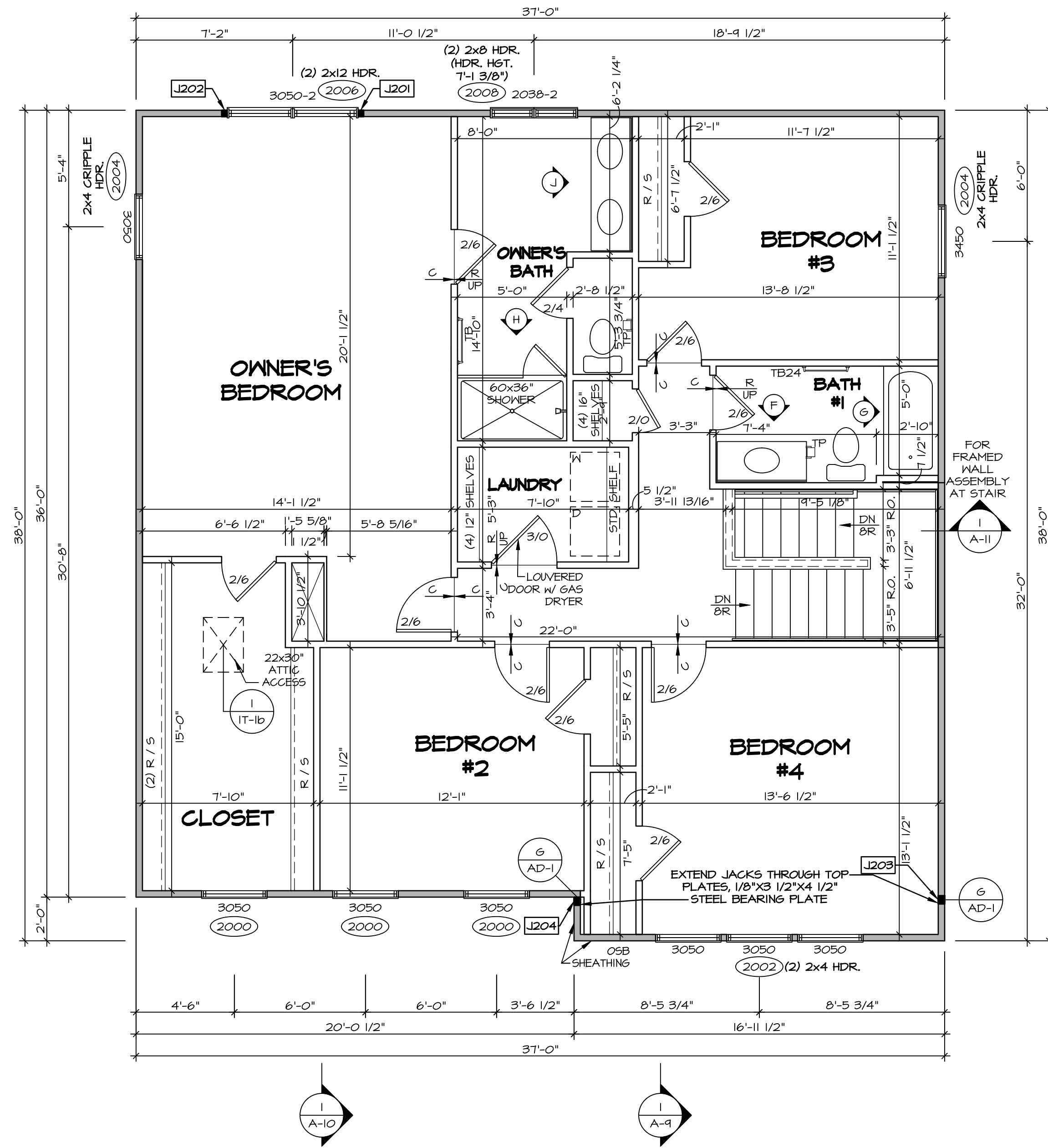

**SECOND FLOOR PLAN**  
SCALE: 1/4" = 1'-0"

**LEGEND**

- BEARING WALL
- NON BEARING WALL
- INDICATES BEARING FROM POINT-LOAD ABOVE
- JACKS
- BEAM/HEADER
- PAD FOOTING
- STEEL COLUMN
- PORTAL FRAME
- JOIST/TRUSS
- LVL
- ENGINEERING PAGE NUMBER

SEE FC DETAILS FOR FRAMING CONNECTORS

**NOTE:**  
EXTERIOR WALLS DRAWN TO FRAMING WIDTH, EXTERIOR SHEATHING IS NOT INCLUDED IN WALL THICKNESS.

- FLOOR PLAN NOTES**
1. ALL HEADERS ARE (2) 2x6 w/ 2x4 WALLS OR (3) 2x6 w/ 2x6 WALLS, UNLESS OTHERWISE NOTED.
  2. ALL HEADERS TO HAVE (1) 2x4 OR 2x6 JACK AND KING STUD EACH END, UNLESS OTHERWISE NOTED.
  3. ALL EXTERIOR WALLS TO BE 4" w/ OSB OR 3 1/2" w/ T-PLY, ALL INTERIOR WALLS TO BE 3 1/2", UNLESS OTHERWISE NOTED.
  4. HATCHED AREAS INDICATE DROPPED CEILINGS. ALL DROPPED CEILINGS ARE 12" UNLESS OTHERWISE NOTED.
  5. SEE "BRACED WALL PANEL DETAIL SHEET" FOR SPECIAL WALL FRAMING LOCATIONS AND HEADER SIZES, IF APPLICABLE.
  6. SEE STANDARD DETAIL CATEGORY "IT" SHEET(S) FOR INTERIOR TRIM DETAILS.
  7. SEE ARCHITECTURAL DETAIL SHEET "AD" FOR HOUSE SPECIFIC INTERIOR TRIM OPTION TABLE.
  8. ALL WINDOWS HAVE T-O 1/2" HEADER HEIGHT UNLESS OTHERWISE NOTED.
  9. ALL HEADERS IN NON-BEARING WALLS SHALL BE A SINGLE FLAT 2X4 OR 2X6 ATTACHED TO GRIFFLES ABOVE, UNLESS OTHERWISE NOTED.
  10. TANKED WATER HEATER SHOWN AS BASE CONDITION, OPTIONAL TANKLESS WATER HEATER IS AVAILABLE IN LIEU OF TANKED WATER HEATER.

**GYPSUM NOTES**

**AT GARAGE:**  
GYPSUM BOARD AT COMMON WALLS, CEILINGS, BEAM WRAPS AND SUPPORTS PER STANDARD DETAIL FA-1(b) FIRE ASSEMBLIES OR AS REQUIRED BY LOCAL CODE.

**AT STAIRS:**  
1/2" GYPSUM BOARD AT UNDERSIDE OF STAIRS AND WALLS IN CLOSET

**SECOND FLOOR JACK SCHEDULE**

IDENTIFIER	DESCRIPTION	OPTIONS	ENG. NUM.	REMARKS
J201	JACK - (2) 2X4 SPF STUD GRADE		2006	
J202	JACK - (2) 2X4 SPF STUD GRADE		2006	
J203	JACK - (3) 2X4 SP#1	ELB/ ELL	2010	
J204	JACK - (3) 2X4 SP#1	ELB/ ELL	2010	

DIV-COMM-LOT-UNIT  
**DCY-WI-0235**

COM-Lot  
MILSON FARMS - 0235

STREET ADDRESS  
9517 KELLY MARIE WAY

APT. NO.  
----

CITY STATE ZIP  
FRANKLIN OH 45005

NVR, Inc., expressly reserves its copyright and other property rights in these plans. These plans are not to be reproduced, stored in a retrieval system, or copied in any form or manner whatsoever, nor are they to be used for any project without the prior written consent of NVR, Inc.

**NVR**  
NVR, Inc., Suite 100  
5285 Westchick, MD 21703

SHEET NO. **A-8**

MODEL **COLUMBIA**

DRAWING TITLE **SECOND FLOOR PLAN**

OPTION DESCRIPTION

SET NO. CLM00  
VERSION 01  
RELEASE NO. ----  
DRAWN BY ARM  
DATE:  
OPTION

15

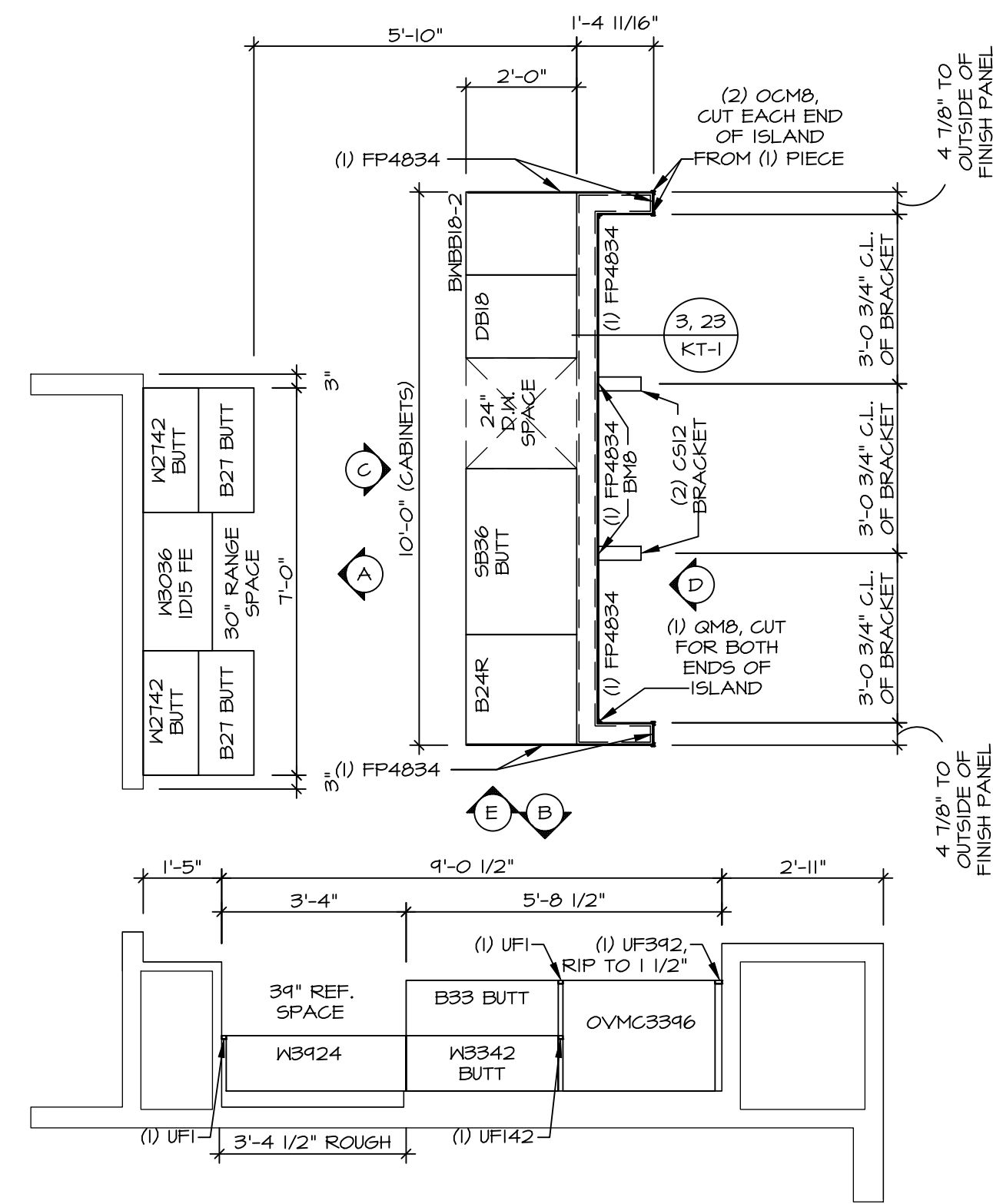

**KITCHEN CABINET LAYOUT KC-3522(TC)**

APPLIANCE LAYOUT W/ RANGE AND WALL OVEN (TC) \*KA3\* SCALE: 3/8" = 1'-0" A-12

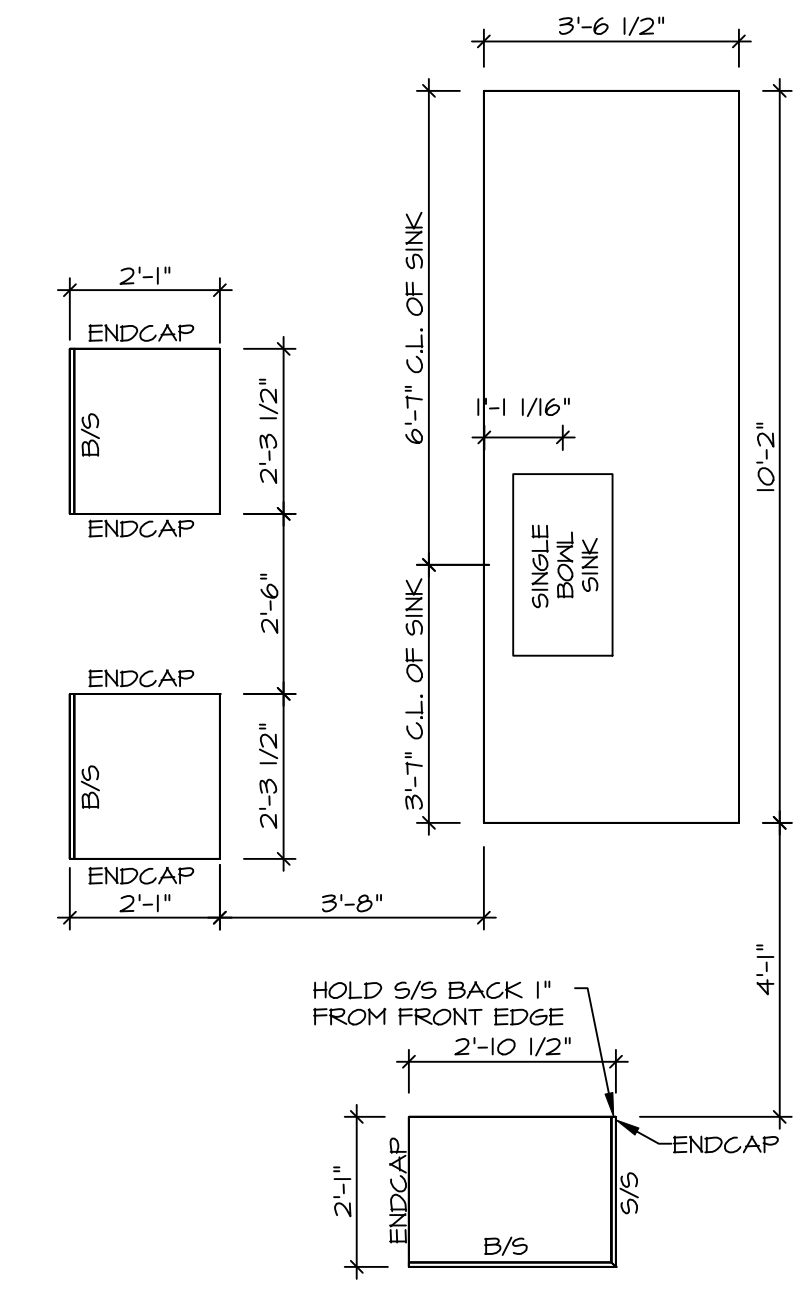

**KITCHEN COUNTERTOP LAYOUT KC-3522(TC)**

APPLIANCE LAYOUT W/ RANGE AND WALL OVEN (TC) \*KA3\* SCALE: 3/8" = 1'-0" A-12

- NOTES:**
- CABINET LAYOUT (S) ARE BASED ON FINISHED DIMENSIONS TO DRYWALL.
  - IF KITCHEN PLANS/ELEVATIONS CALL-OUT STANDARD MOLDING, REFER TO STANDARD DETAIL (1)KT-1 FOR REPLACEMENT BASED ON CABINET STYLE.
  - ALL (UF#) FILLERS ARE TO BE "TRIM TO FIT" UNLESS OTHERWISE NOTED.
  - CABINET MUST BE SET, SHIMMED, LEVELED AND PLUMB W/ ADJOINING BASE CABINETS.
  - SET PRE-FINISHED SCRIBE MOLDING AT CABINET BULKHEADS AND AT ENDS (WHERE CABINETS MEET DRYWALL.) PRE-FINISHED SCRIBE MOLDING SHALL BE USED TO PAD OUT CABINET SIDES AT STILE FOR RETURN PIECES OF THE FACE-MOUNTED CABINET CROWN MOLDING.
  - HARDWARE INSTALL NOTE: KNOBS GO ON OPERABLE DOORS AND DRAWERS FOR ALL KITCHEN AND BATH AREAS. DRAWER FRONTS AND DOORS GET (1) KNOB/FULL NO HARDWARE ON FALSE DRAWER FRONTS. REFER TO STANDARD DETAIL 5/KT-ID

- NOTES:**
- CABINETS ARE NOT REPRESENTATIVE OF ALL STYLES AND ARE MEANT AS A GENERAL DEPICTION OF THE INTENDED CABINET LAYOUT

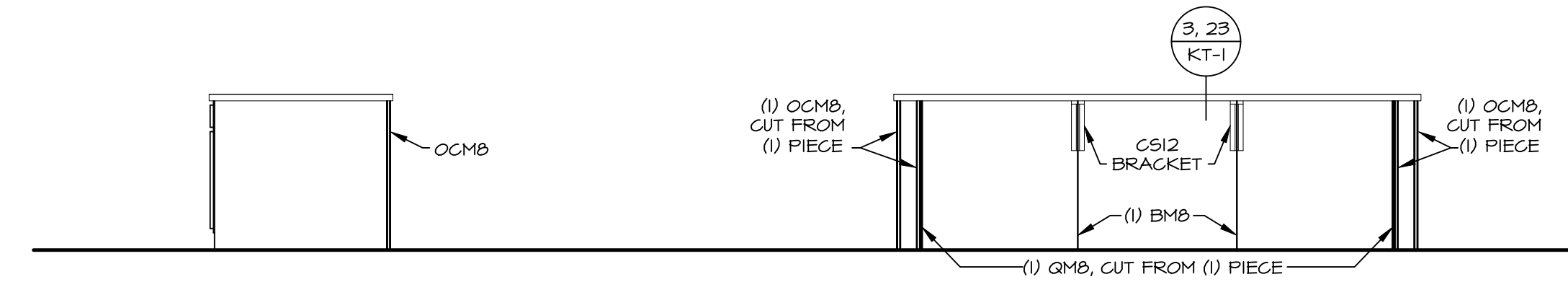

**CABINET ELEVATION E**

SCALE: 3/8" = 1'-0"

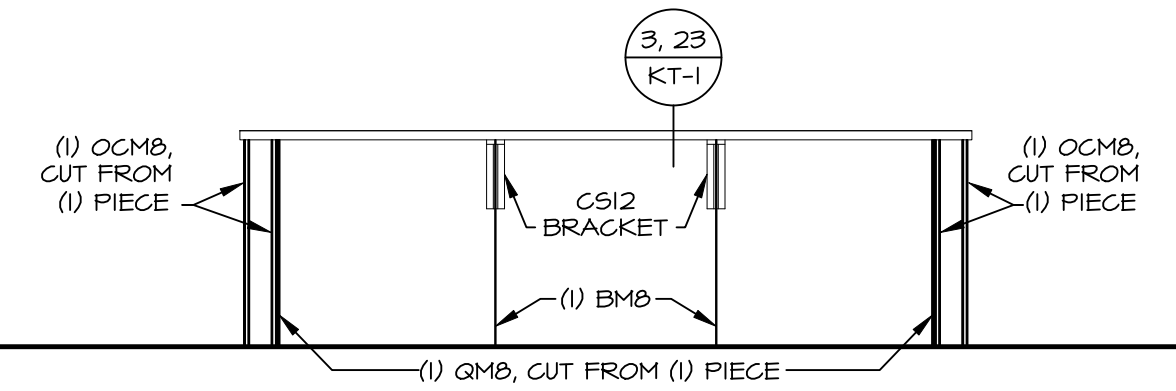

**CABINET ELEVATION D**

SCALE: 3/8" = 1'-0"

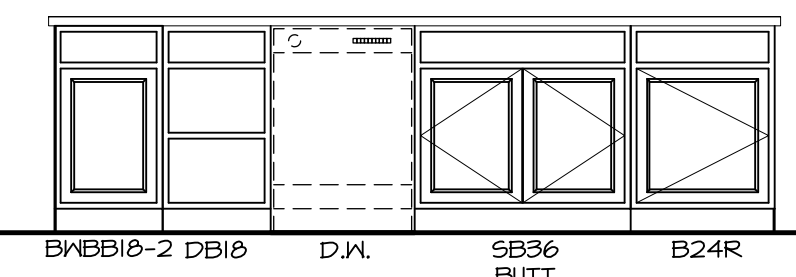

**CABINET ELEVATION C**

APPLIANCE LAYOUT W/ RANGE AND WALL OVEN (TC) \*KA3\* SCALE: 3/8" = 1'-0"

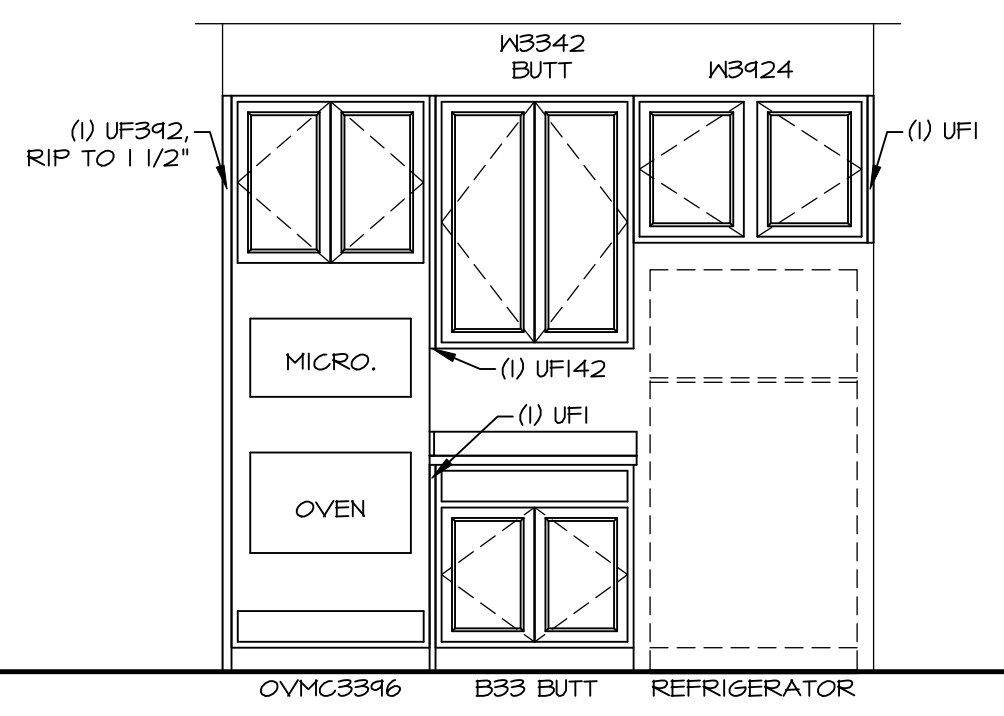

**CABINET ELEVATION B**

SCALE: 3/8" = 1'-0"

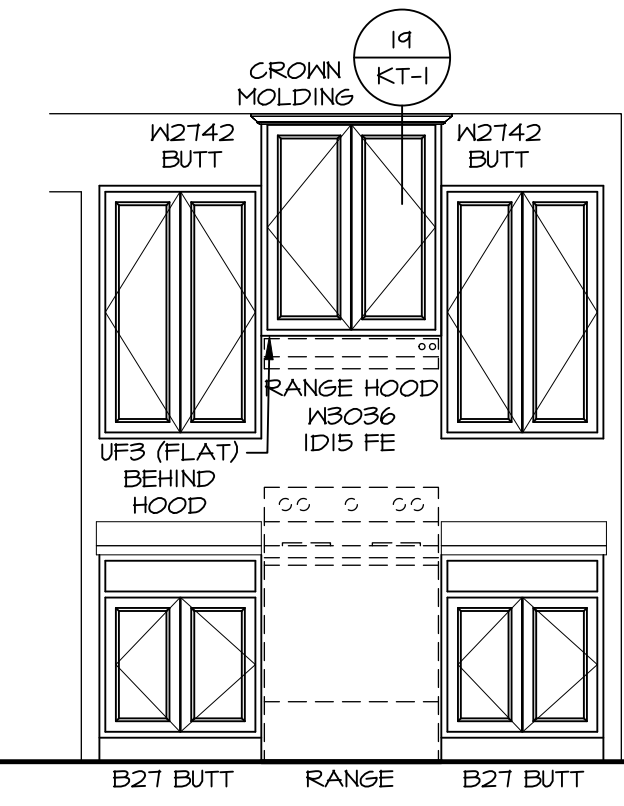

**CABINET ELEVATION A**

SCALE: 3/8" = 1'-0"

© NVR, Inc., expressly reserves its copyright and other property rights in these plans. These plans are not to be reproduced, stored in a retrieval system, or copied in any form or manner whatsoever, nor are they to be used for any project without the prior written consent of NVR, Inc.

**NVR**  
NVR, Inc., Suite 100  
Frederick, MD 21703  
5285 Westrick Rd

SET NO. CLM00  
VERSION 01  
RELEASE NO. ----  
DRAWN BY ARM  
DATE:  
OPTION

MODEL: COLUMBIA  
DRAWING TITLE: KITCHEN  
OPTION DESCRIPTION

SHEET NO. A-12  
19

DIV-COMM-LOT-UNIT  
**DCY-WI-0235**  
COM-LOT  
MILSON FARMS - 0235  
STREET ADDRESS  
9517 KELLY MARIE WAY  
CITY STATE OH ZIP  
FRANKLIN OH 45005

C:\NVR\Solives\COLUMBIA\_CLM00\_01\_DCY-WI-0235\_307080\Sheets\Lot\_Specific\A-12\_KIT\_1.S.dwg 04/03/24 - 5:47 am

**NOTES:**

1. TEMPERED GLASS SHOWER ENCLOSURE WITH SWING DOOR OR OPTIONAL SLIDING DOOR BY DIVISION
2. TUB ACCESS PANELS PROVIDED AS NEEDED, ALL MATERIALS BY DIVISION
3. REFER TO SHEET IT-2 FOR TUB AND SHOWER DETAILS.
4. ALL VANITIES WITH DRAWERS TO BE SET WITH DRAWERS ON RIGHT HAND SIDE.
5. BATH ELEVATIONS ARE SHOWN PER PLAN.
6. ALL DIMENSIONS SHOWN ON BATH ELEVATIONS ARE ROUGH FRAMING REFERENCES ONLY.

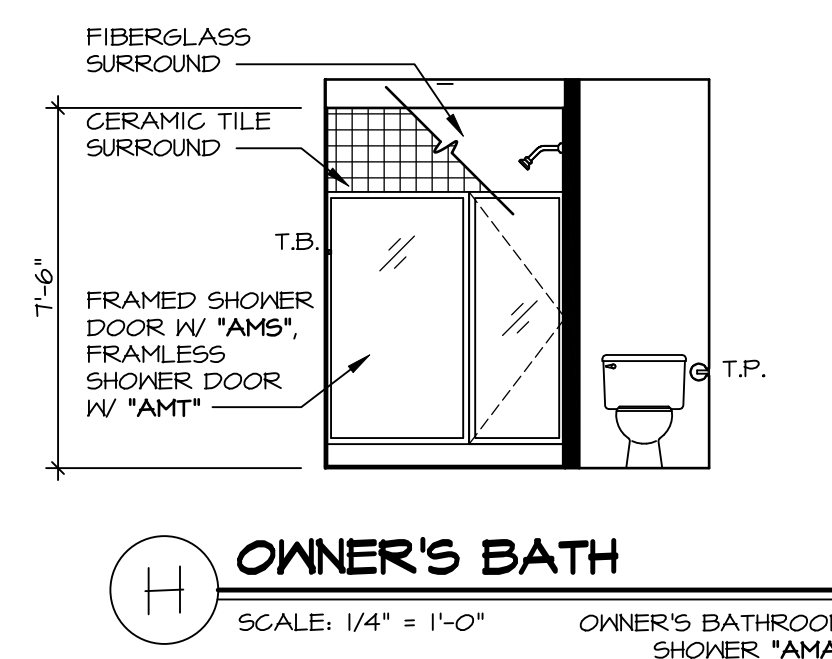
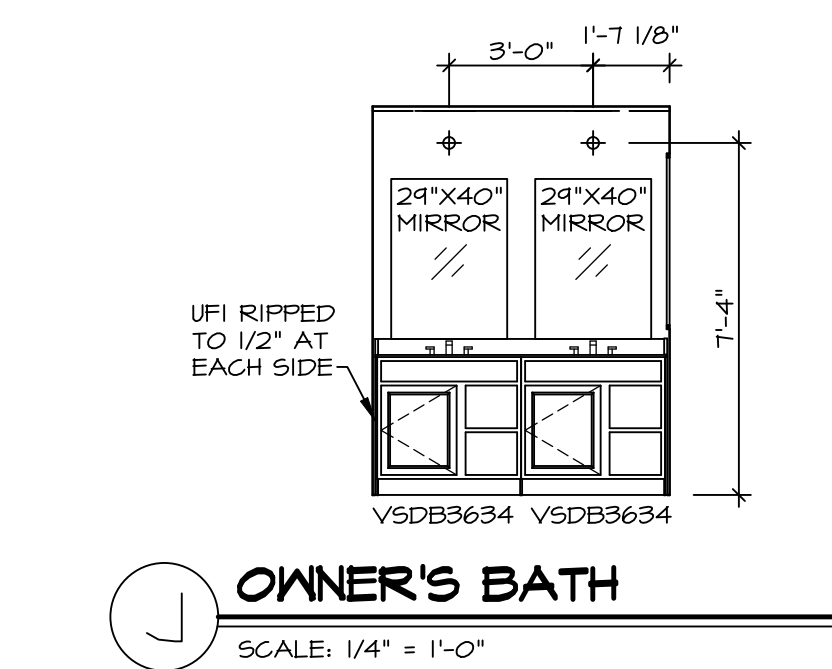
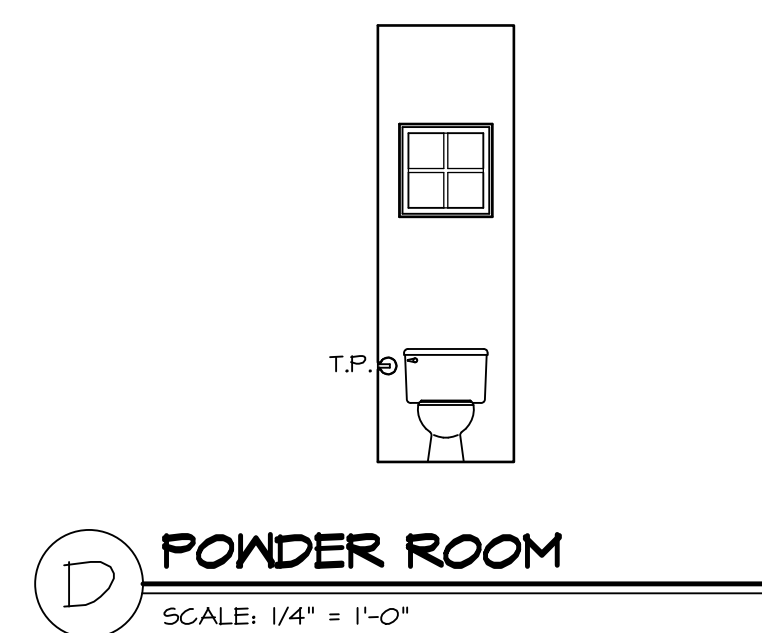
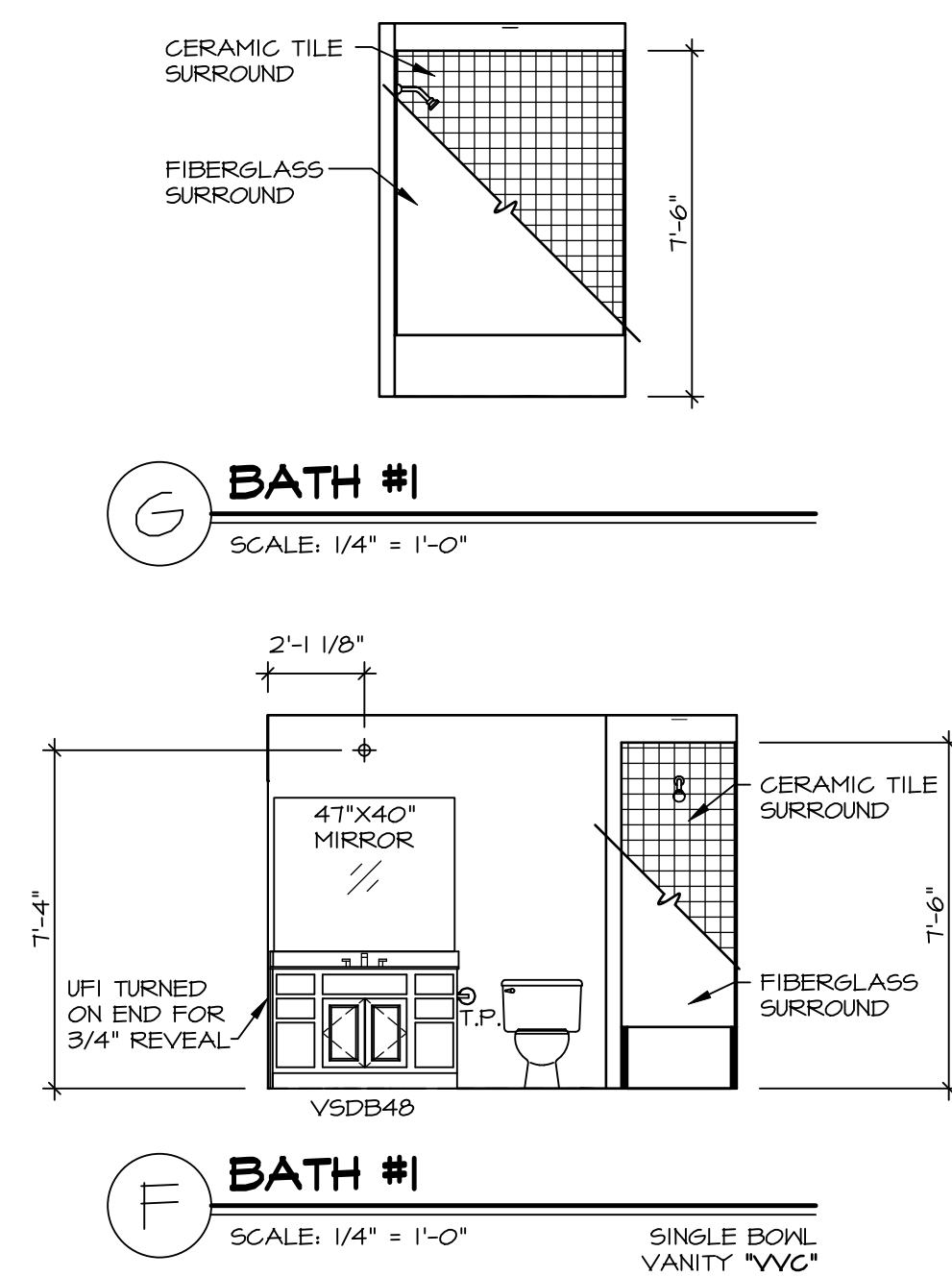
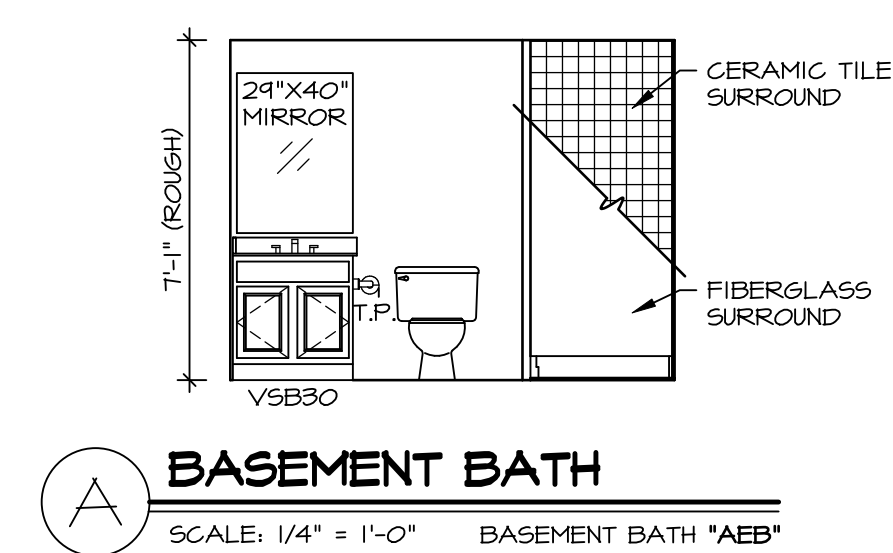
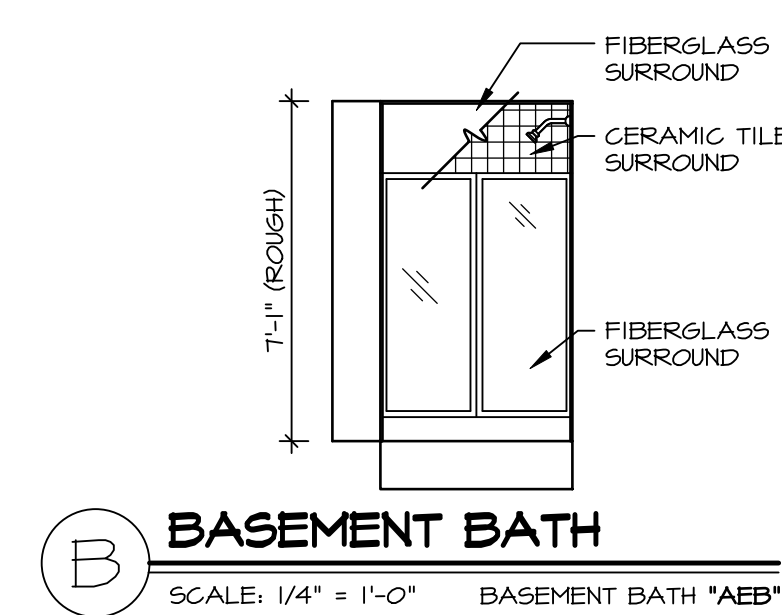

© NVR, Inc., expressly reserves its copyright and other property rights in these plans. These plans are not to be reproduced, stored in a retrieval system, or transmitted in any form or by any means, electronic, mechanical, photocopying, recording, or otherwise, without the prior written consent of NVR, Inc.

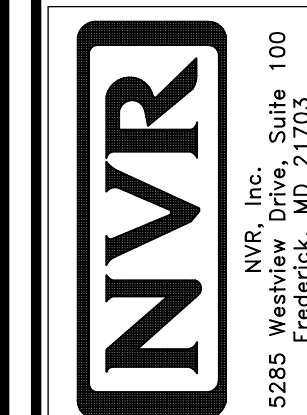

SET NO. CLM00  
VERSION 01  
RELEASE NO. ----  
DRAWN BY ARM  
DATE:  
OPTION

SHEET NO. **A-13**  
MODEL **COLUMBIA**  
DRAWING TITLE **BATH ELEVATIONS**  
OPTION DESCRIPTION

DIV-COMM-LOT-UNIT  
**DCY-WI-0235**  
COM-LOT  
MILSON FARMS - 0235  
STREET ADDRESS  
9517 KELLY MARIE WAY  
CITY STATE OH ZIP  
FRANKLIN OH 45005

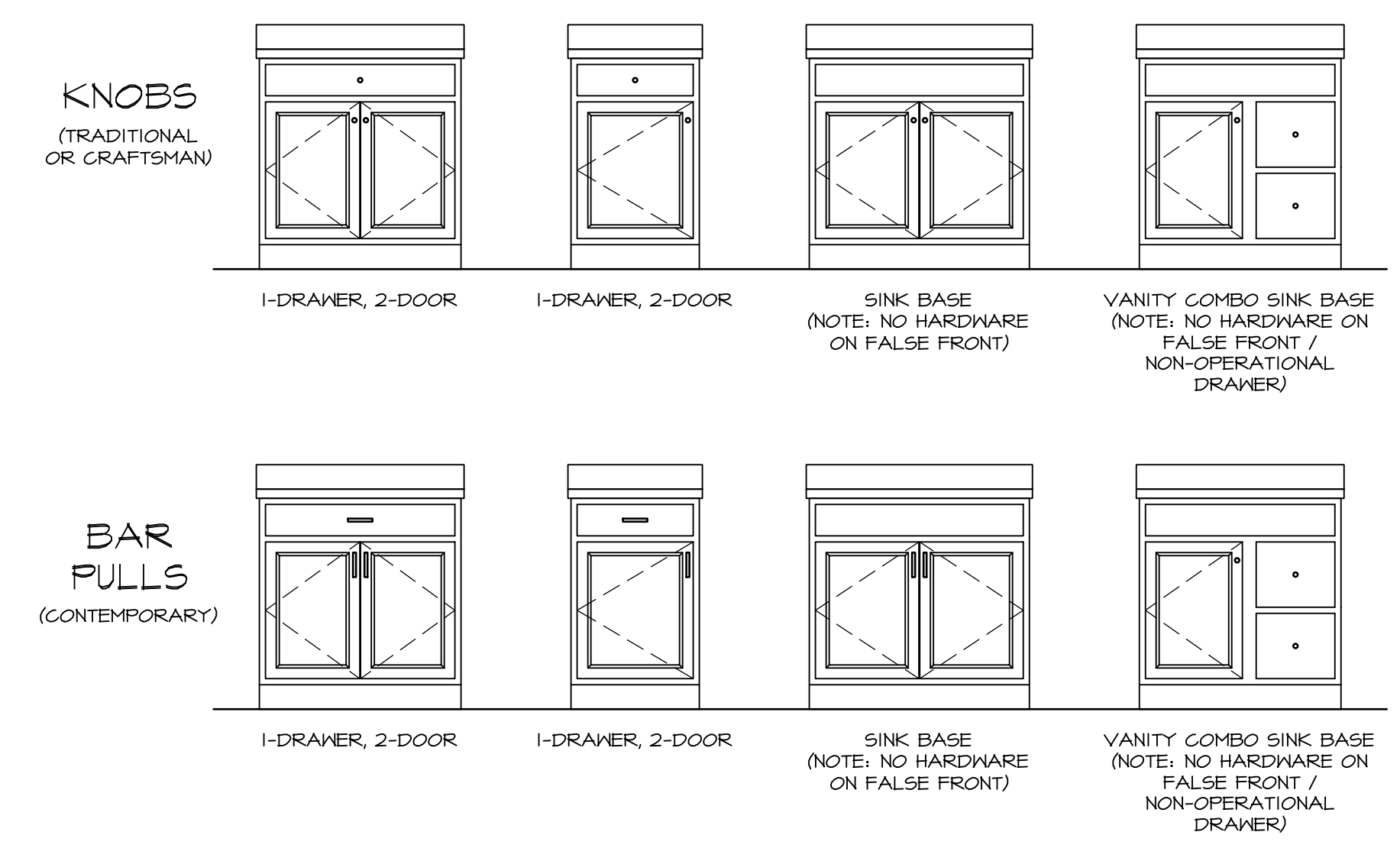
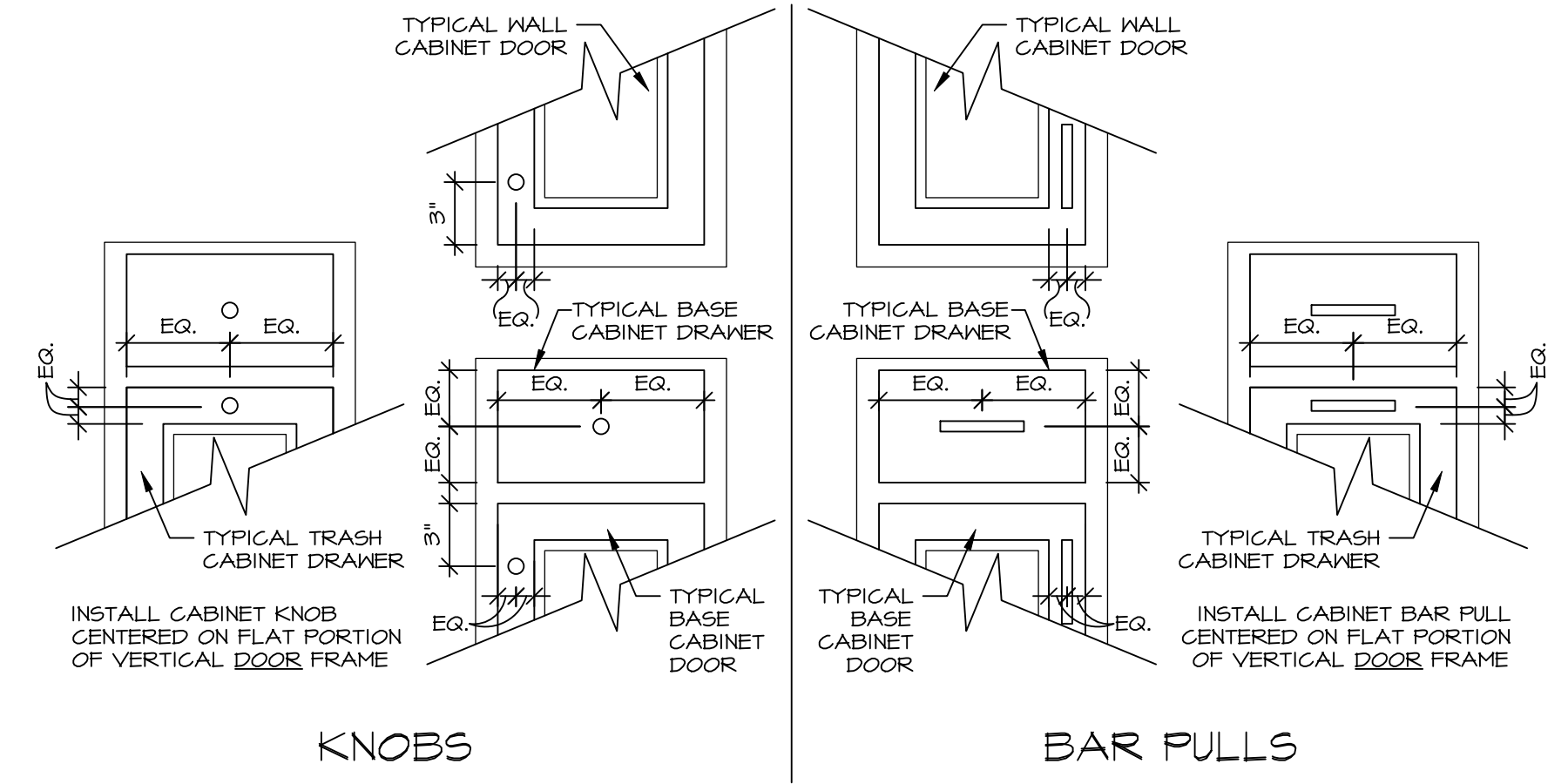
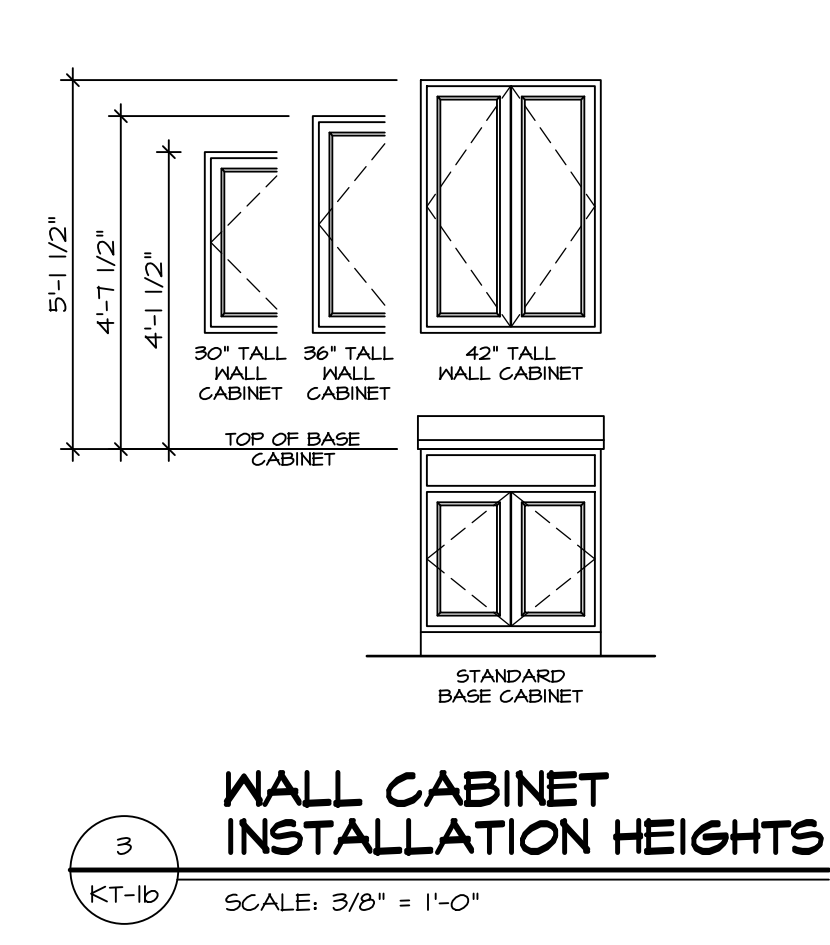
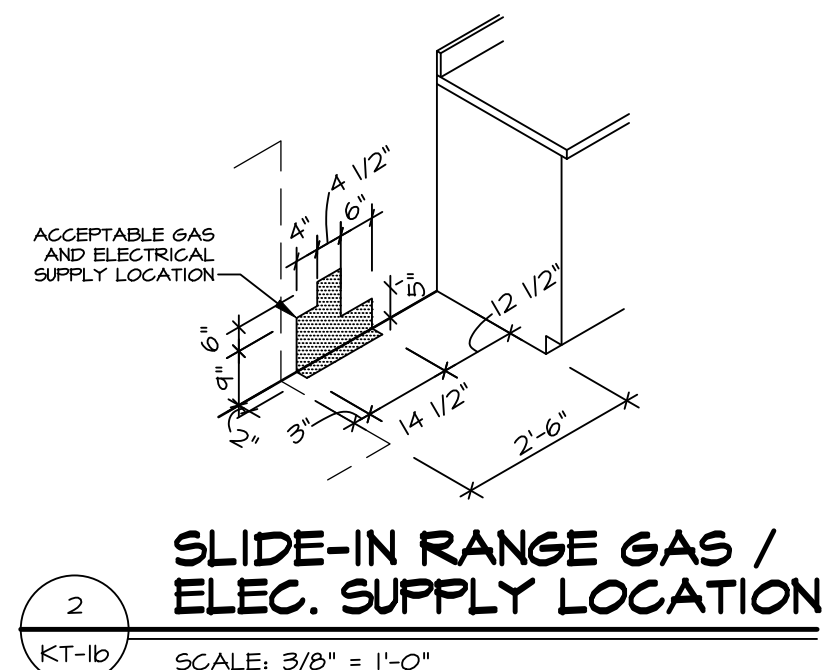
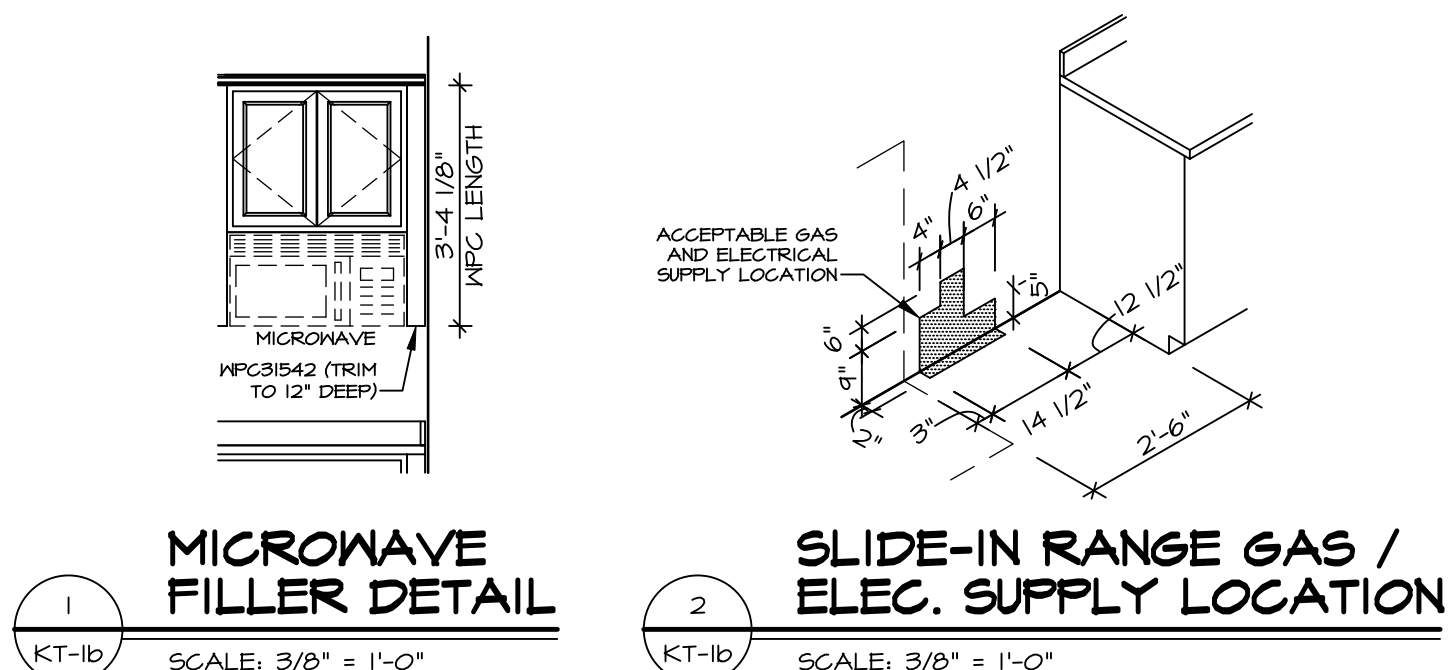

**RYAN CABINET HARDWARE SPECIFICATIONS**

		BATH	NON-BATH
TRADITIONAL	DOORS	ROUND KNOBS	ROUND KNOBS
	DRAWERS	ROUND KNOBS	ROUND KNOBS
CRAFTSMAN	DOORS	SQUARE KNOBS	SQUARE KNOBS
	DRAWERS	SQUARE KNOBS	SQUARE KNOBS
CONTEMPORARY*	DOORS	BAR PULLS	BAR PULLS
	DRAWERS	BAR PULLS	BAR PULLS

\* ONLY LOCATIONS W/ SONOMA AND LAUSANNE CABINETS  
 \* CABINET SELECTIONS CAN VARY WITHIN THE HOUSE  
 FALSE DOORS AND FALSE DRAWERS DO NOT RECEIVE HARDWARE

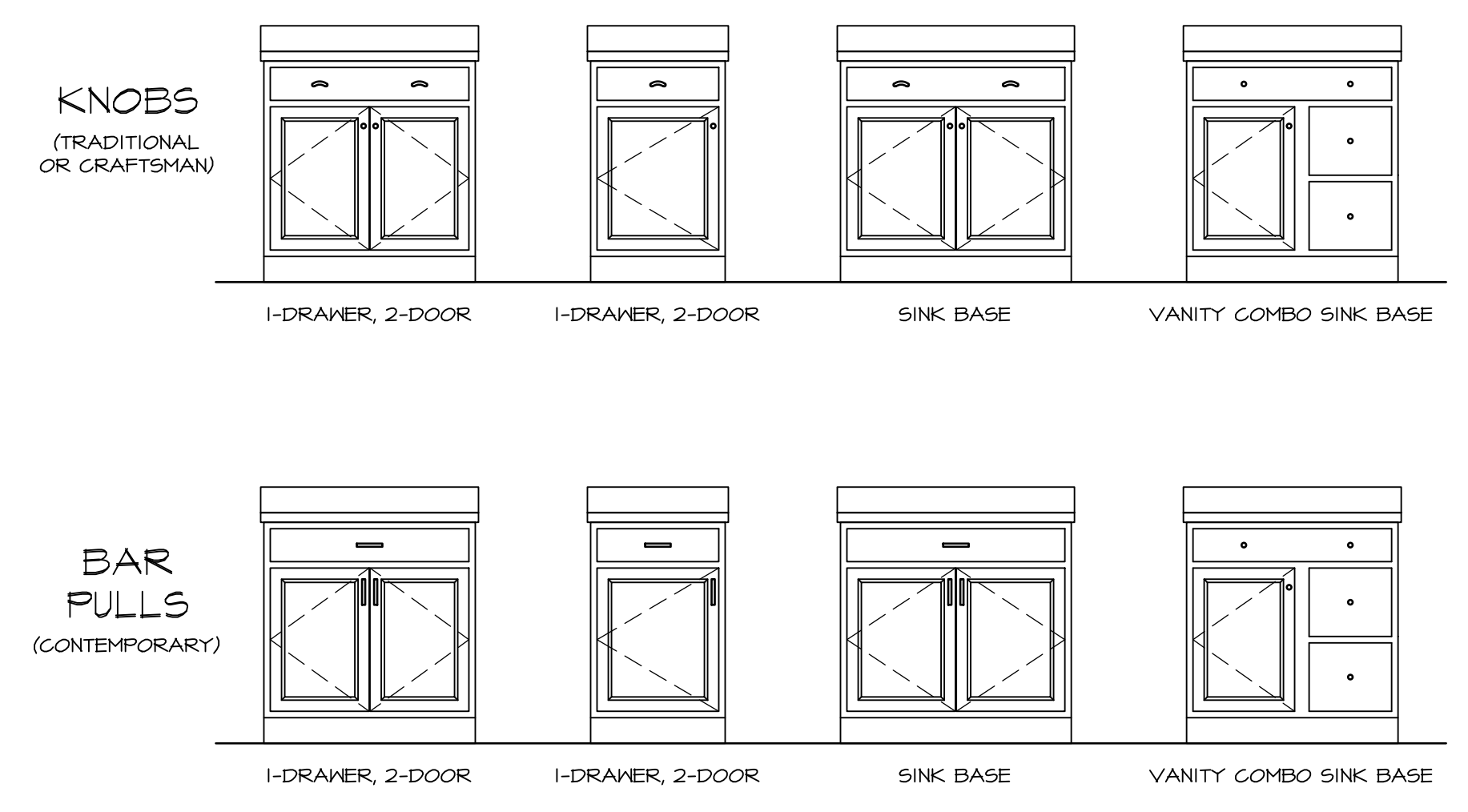

**NV HOMES CABINET HARDWARE SPECIFICATIONS**

		BATH	NON-BATH
TRADITIONAL	DOORS	ROUND KNOBS	ROUND KNOBS
	DRAWERS AND FALSE DRAWERS	ROUND KNOBS	PULLS
CRAFTSMAN	DOORS	SQUARE KNOBS	SQUARE KNOBS
	DRAWERS AND FALSE DRAWERS	SQUARE KNOBS	SQUARE PULLS
CONTEMPORARY*	DOORS	SQUARE KNOBS	BAR PULLS
	DRAWERS AND FALSE DRAWERS	SQUARE KNOBS	BAR PULLS

\* NOT WITH SIERRA VISTA CABINETS

**NOTE:**  
 HARDWARE IS INSTALLED ON ALL DOOR / DRAWER FRONTS (EVEN NON-OPERATIONAL FRONTS) DO NOT INSTALL HARDWARE ON DECORATIVE DOORS INSTALLED AT THE END OF CABINET RUNS.

REVISIONS

REV. NO.	DATE	DESCRIPTION
1	5/16/20	SPN - CREATED DETAILS 21 (CG #649) AND 22 (CG #647)
2	5/26/21	SPN - ADDED DETAILS 4, 5 & 6 / KT-1b (CG #7019)

REMARKS

© NVR, Inc., expressly reserves its copyright and other property rights in these plans. These plans are not to be reproduced, stored in a retrieval system, or copied in any form or manner whatsoever, nor are they to be transmitted or disseminated in any way without the prior written consent of NVR, Inc.

**NVR**  
 NVR, Inc., Suite 100  
 Frederick, MD 21703  
 5285 Westwick

SET NO: NVR  
 VERSION  
 DRAWN BY  
 DATE:  
 OPTION

MODEL: **STANDARD DETAILS**  
 DRAWING TITLE: **KITCHEN TRIM DETAILS**  
 GENERAL  
 OPTION DESCRIPTION

SHEET NO: **KT-1b**

J:\PROJECTS\DETAILS\NVR\_Kitchen\KT1.dwg 05/12/23 - 11:36 am