

WI 236

3503 KELLY MARIE WAY

FRANKLIN, OH 45005

2 Story Basement

Finished basement - full bath

WATER HEATER ELECTRIC 50 GALLON WITH MIXING VALVE

2 showers

1 tub

2 hose bibs - valves required

AA valve on kitchen sink

ice maker

Gas Furnace

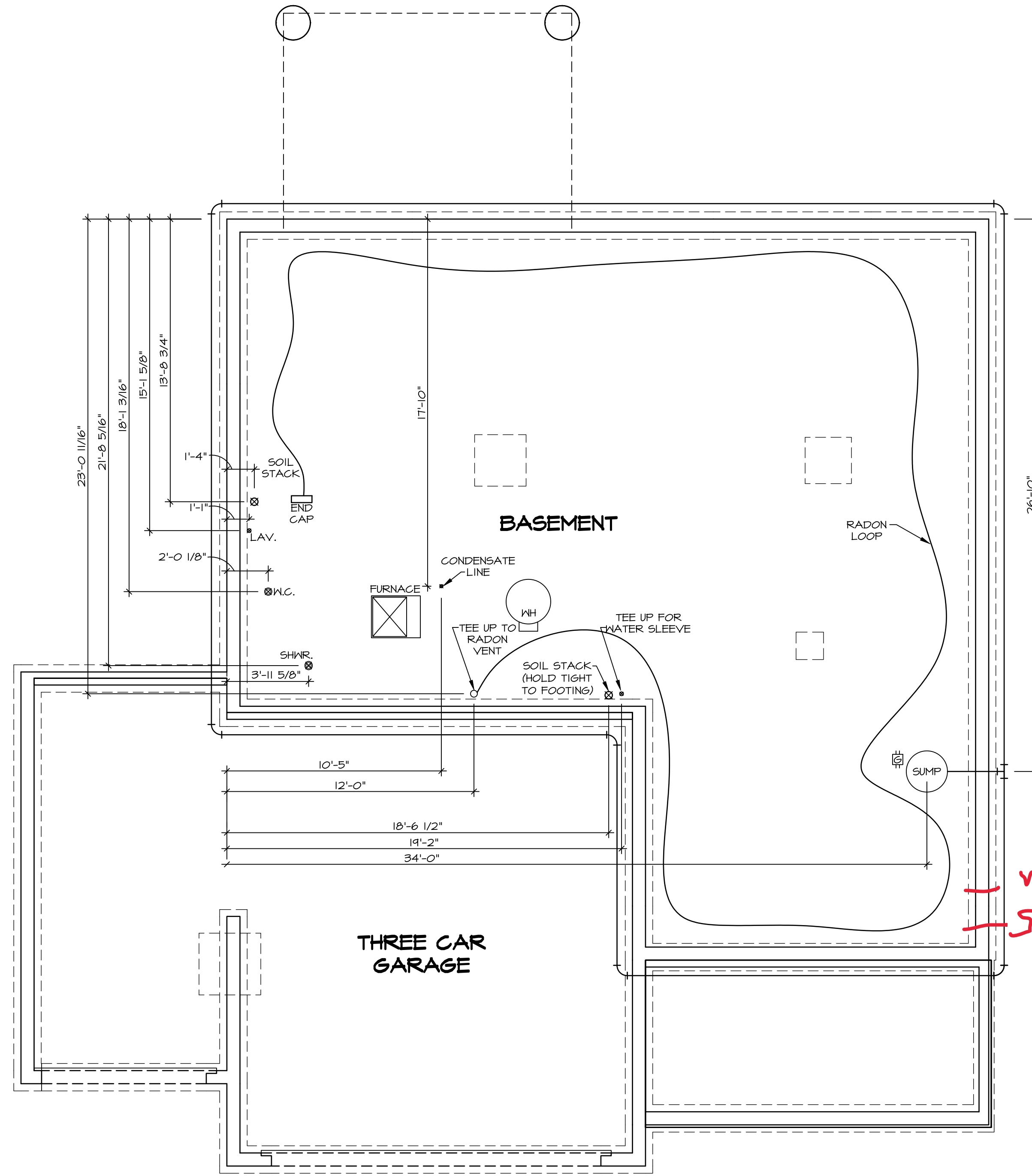

NOTE
 RADON REMEDIATION
 RADON LOOP:
 - (4") PERFORATED HDPE "LOOP"
 - MUST BE PLACED IN STONE BED SLIGHTLY HIGHER THAN ANY INTERIOR DRAINTILE
 - LOOP TO BE SEPARATE FROM ANY DRAINTILE ELEMENTS
 - TO BE CORRUGATED HDPE PIPE
 - SCREENS TO BE INSTALLED THROUGH LOOP AT TEE UP INTO STACK
 STACK REQUIREMENTS:
 - 3" PVC STACK (4" IF BASEMENT IS GREATER THAN 2200 SQFT)
 - NO PART OF STACK IS TO BE HORIZONTAL
 - PIPE TO BE PHYSICALLY LABELED IN THE FIELD AS "RADON VENT" OR OTHER JURISDICTIONALLY REQUIRED LANGUAGE (ON EVERY LEVEL OF HOUSE)
 - ROOF TERMINATION TO BE IN TOP 1/3 OF ROOF
 - SCREEN INSTALLED TO KEEP PESTS OUT OF RADON VENT AT ROOF TERMINATION

1
A-5
PLUMBING PLAN
SCALE: 1/4" = 1'-0"

SHEET NO. **A-5**
 MODEL **COLUMBIA**
 DRAWING TITLE **PLUMBING GROUNDWORKS**
 OPTION DESCRIPTION



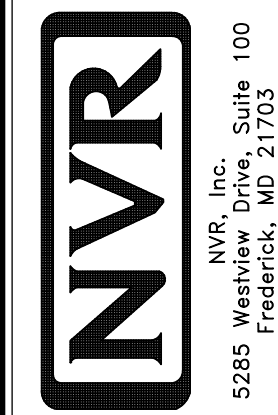





SET NO. CLM00
 VERSION 01
 RELEASE NO. ----
 DRAWN BY JAB
 DATE:
 OPTION



© NVR, Inc., expressly reserves its copyright and other property rights in these plans. These plans are not to be reproduced, stored in a retrieval system, or copied in any form or manner whatsoever, nor are they to be used for any project without the written consent of NVR, Inc.

DIV-COMM-LOT-UNIT
DCY-WI-0236
 COMM-LOT
 MILLSON FARMS - 0236
 STREET ADDRESS
 9503 KELLY MARIE WAY
 CITY STATE OH ZIP
 FRANKLIN OH 45005

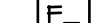
LEGEND

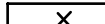
-  BEARING WALL
-  NON BEARING WALL
-  INDICATES BEARING FROM POINT-LOAD ABOVE
-  JACKS
-  BEAM-HEADER
-  PAD FOOTING
-  STEEL COLUMN
-  PORTAL FRAME
-  JOIST/TRUSS
-  LVL
-  ENGINEERING PAGE NUMBER

SEE FC DETAILS FOR FRAMING CONNECTORS

- FLOOR PLAN NOTES**
1. ALL HEADERS ARE (2) 2x6 w/ 2x4 WALLS OR (3) 2x6 w/ 2x6 WALLS, UNLESS OTHERWISE NOTED.
 2. ALL HEADERS TO HAVE (1) 2x4 OR 2x6 JACK AND KING STUD EACH END, UNLESS OTHERWISE NOTED.
 3. ALL EXTERIOR WALLS TO BE 4" w/ OSB OR 3 1/2" w/ T-PLY, ALL INTERIOR WALLS TO BE 3 1/2", UNLESS OTHERWISE NOTED.
 4. HATCHED AREAS INDICATE DROPPED CEILINGS. ALL DROPPED CEILINGS ARE 12" UNLESS OTHERWISE NOTED.
 5. SEE "BRACED WALL PANEL DETAIL SHEET" FOR SPECIAL WALL FRAMING LOCATIONS AND HEADER SIZES, IF APPLICABLE.
 6. SEE STANDARD DETAIL CATEGORY "IT" SHEET(S) FOR INTERIOR TRIM DETAILS.
 7. SEE ARCHITECTURAL DETAIL SHEET "AD" FOR HOUSE SPECIFIC INTERIOR TRIM OPTION TABLE.
 8. ALL WINDOWS HAVE T-O 1/2" HEADER HEIGHT UNLESS OTHERWISE NOTED.
 9. ALL HEADERS IN NON-BEARING WALLS SHALL BE A SINGLE FLAT 2X4 OR 2X6 ATTACHED TO GRIFFLES ABOVE, UNLESS OTHERWISE NOTED.
 10. TANKED WATER HEATER SHOWN AS BASE CONDITION, OPTIONAL TANKLESS WATER HEATER IS AVAILABLE IN LIEU OF TANKED WATER HEATER.

- GYPSUM NOTES**
- AT GARAGE:
GYPSUM BOARD AT COMMON WALLS, CEILINGS, BEAM WRAPS AND SUPPORTS PER STANDARD DETAIL FA-1(b) FIRE ASSEMBLIES OR AS REQUIRED BY LOCAL CODE.
- AT STAIRS:
1/2" GYPSUM BOARD AT UNDERSIDE OF STAIRS AND WALLS IN CLOSET

BASEMENT JACK SCHEDULE

| IDENTIFIER | DESCRIPTION | OPTIONS | ENG. NUM. | REMARKS |
|------------|-------------------------------|---------|-----------|---------|
| J001 | JACK - (2) 2X4 SFF STUD GRADE | FBA | BO031 | |

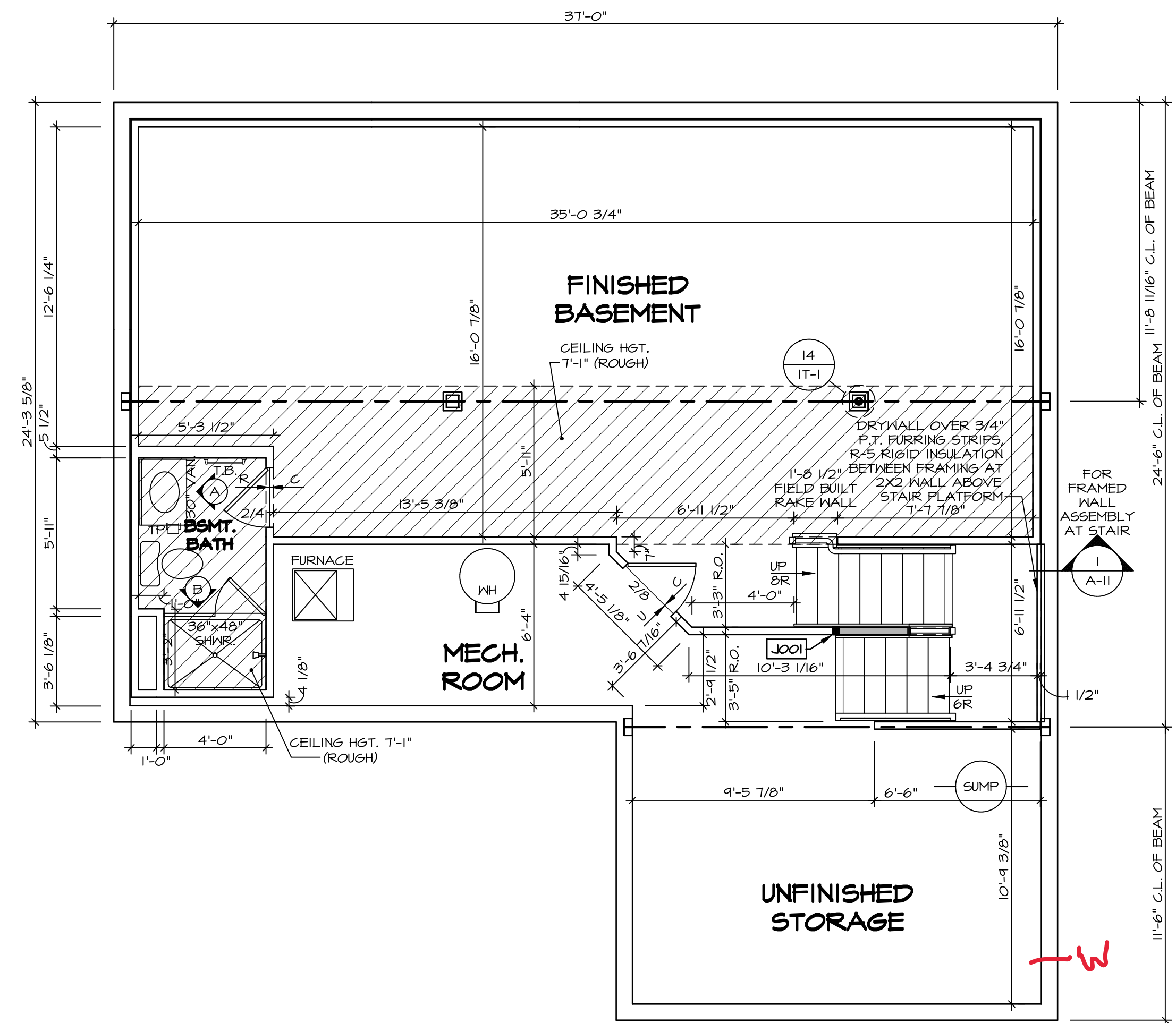

1
A-6
SCALE: 1/4" = 1'-0"
BASEMENT FLOOR PLAN

SHEET NO. **A-6** 13

MODEL **COLUMBIA**
DRAWING TITLE **BASEMENT FLOOR PLAN**
OPTION DESCRIPTION **BASEMENT FOUNDATION**

SET NO. CLM00
VERSION 01
RELEASE NO. ----
DRAWN BY CVB
DATE:
OPTION **FBA**

DIV-COMM-LOT-UNIT **DCY-WI-0236**
COM-Lot **MILSON FARMS - 0236**
STREET ADDRESS **9503 KELLY MARIE WAY**
CITY **FRANKLIN** STATE **OH** ZIP **45005**

NVR Inc., Suite 100
5285 Westwick, Frederick, MD 21703

© NVR, Inc., expressly reserves its copyright and other property rights in these plans. These plans are not to be reproduced, stored in a retrieval system, or transmitted in any form or by any means, electronic, mechanical, photocopying, recording, or otherwise, without the prior written consent of NVR, Inc.

C:\NVR\Spines\COLUMBIA_CLM00_01_DCY-WI-0236_3035492_Sheets\Lot_Specific\A-6_BSMT_LS.dwg 02/21/24 - 7:53 am

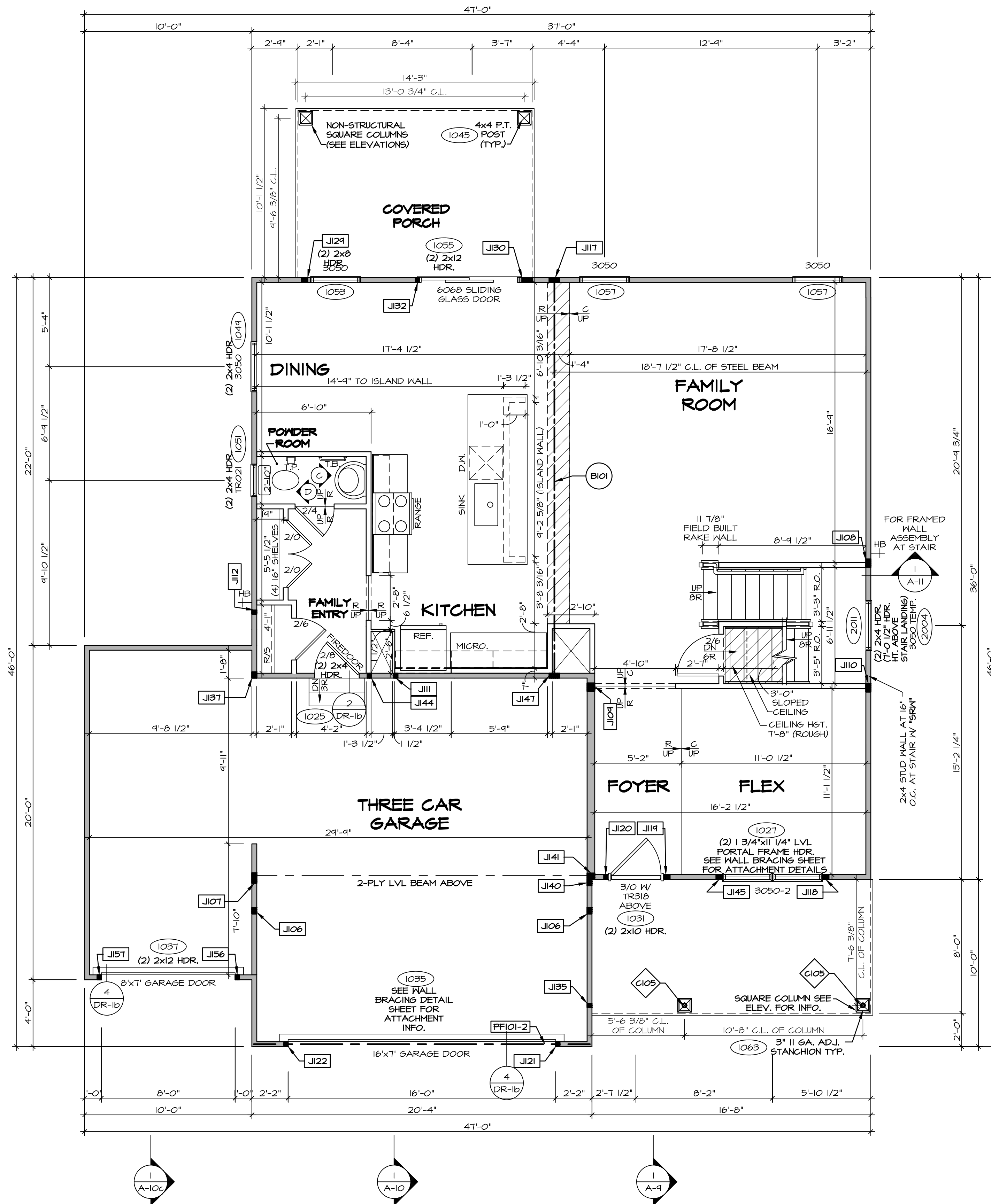

FIRST FLOOR PLAN
SCALE: 1/4" = 1'-0"

LEGEND

- BEARING WALL
- NON BEARING WALL
- INDICATES BEARING FROM POINT-LOAD ABOVE
- JACKS
- BEAM/HEADER
- PAD FOOTING
- STEEL COLUMN
- PORTAL FRAME
- JOIST/TRUSS
- LVL
- ENGINEERING PAGE NUMBER

SEE FC DETAILS FOR FRAMING CONNECTORS

- FLOOR PLAN NOTES**
- ALL HEADERS ARE (2) 2x6 w/ 2x4 WALLS OR (3) 2x6 w/ 2x6 WALLS, UNLESS OTHERWISE NOTED.
 - ALL HEADERS TO HAVE (1) 2x4 OR 2x6 JACK AND KING STUD EACH END, UNLESS OTHERWISE NOTED.
 - ALL EXTERIOR WALLS TO BE 4" w/ OSB OR 3 1/2" w/ T-PLY. ALL INTERIOR WALLS TO BE 3 1/2", UNLESS OTHERWISE NOTED.
 - HATCHED AREAS INDICATE DROPPED CEILING. ALL DROPPED CEILING ARE 12" UNLESS OTHERWISE NOTED.
 - SEE BRACED WALL PANEL DETAIL SHEET FOR SPECIAL WALL FRAMING LOCATIONS AND HEADER SIZES, IF APPLICABLE.
 - SEE STANDARD DETAIL CATEGORY "IT" SHEET(S) FOR INTERIOR TRIM DETAILS.
 - SEE ARCHITECTURAL DETAIL SHEET "AD" FOR HOUSE SPECIFIC INTERIOR TRIM OPTION TABLE.
 - ALL WINDOWS HAVE 7'-0 1/2" HEADER HEIGHT UNLESS OTHERWISE NOTED.
 - ALL HEADERS IN NON-BEARING WALLS SHALL BE A SINGLE FLAT 2x4 OR 2x6 ATTACHED TO GRIFFLES ABOVE, UNLESS OTHERWISE NOTED.
 - TANKED WATER HEATER SHOWN AS BASE CONDITION. OPTIONAL TANKLESS WATER HEATER IS AVAILABLE IN LIEU OF TANKED WATER HEATER.

- GYPSUM NOTES**
- AT GARAGE:
GYPSUM BOARD AT COMMON WALLS, CEILINGS, BEAM WRAPS AND SUPPORTS PER STANDARD DETAIL FA-1(b) FIRE ASSEMBLIES OR AS REQUIRED BY LOCAL CODE.
- AT STAIRS:
1/2" GYPSUM BOARD AT UNDERSIDE OF STAIRS AND WALLS IN CLOSET

NOTE:
EXTERIOR WALLS DRAWN TO FRAMING WIDTH. EXTERIOR SHEATHING IS NOT INCLUDED IN WALL THICKNESS.

- LVL PLY TO PLY FASTENING SCHEDULE:** (WHERE APPLICABLE BASED ON LVL USAGE)
- (2) PLY UP TO AND INCLUDING 11 7/8" TALL; FASTEN PLYS W/ (2) ROWS 16D NAILS AT 12" O.C. OR ALT 1 1/2" WIDE LVL FASTEN PLYS W/ (3) ROWS 12D NAILS AT 12" O.C.
 - (2) PLY 14" TO AND 18" TALL (INCLUSIVE); FASTEN PLYS W/ (3) ROWS 16D NAILS AT 12" O.C. OR ALT 1 1/2" WIDE LVL FASTEN PLYS W/ (4) ROWS 12D NAILS AT 12" O.C.
 - (2) PLY 20" TALL AND OVER; FASTEN PLYS W/ (4) ROWS 16D NAILS AT 12" O.C. OR ALT 1 1/2" WIDE LVL FASTEN PLYS W/ (5) ROWS 12D NAILS AT 12" O.C.
 - (3) PLY UP TO AND INCLUDING 11 7/8" TALL; FASTEN PLYS W/ (2) ROWS 16D NAILS AT 12" O.C. FROM EACH SIDE OR ALT 1 1/2" WIDE LVL FASTEN PLYS W/ (3) ROWS 12D NAILS AT 12" O.C. FROM EACH SIDE.
 - (3) PLY 14" TO AND 18" TALL (INCLUSIVE); FASTEN PLYS W/ (3) ROWS 16D NAILS AT 12" O.C. FROM EACH SIDE OR ALT 1 1/2" WIDE LVL FASTEN PLYS W/ (4) ROWS 12D NAILS AT 12" O.C. FROM EACH SIDE.
 - (3) PLY 20" TALL AND OVER; FASTEN PLYS W/ (4) ROWS 16D NAILS AT 12" O.C. FROM EACH SIDE OR ALT 1 1/2" WIDE LVL FASTEN PLYS W/ (5) ROWS 12D NAILS AT 12" O.C. FROM EACH SIDE.
 - (4) PLY (ALL SIZES); FASTEN PLYS W/ (2) ROWS 1/2" DIA. 307 BOLTS AT 24" O.C. SEE SHOP DRAWING FOR ADDITIONAL INFORMATION.

FIELD INSTALLED FIRST FLOOR BEAM/HEADER SCHEDULE

| IDENTIFIER | DESCRIPTION | LENGTH | OPTIONS | ENG. NUM. | REMARKS |
|------------|--------------------------------|-------------|----------|-----------|---------|
| B101 | BEAM STEEL - W12X30 W 2X6 SILL | 23'-10 3/4" | | 1023 | |
| PF101-2 | LVL L75 - 11-04 | 20'-1" | 6CB/ 6CF | 1035 | |

STEEL COLUMN SCHEDULE

| IDENTIFIER | STYLE | HEIGHT | OPTIONS | ENG. NUM. | REMARKS |
|------------|--------------------------------------|-----------|---------|-----------|---------|
| C105 | STANCHION PORCH - 3 IN DIA 116A ADJ. | 9'-4 7/8" | FBA | 1063 | |

FIRST FLOOR JACK SCHEDULE

| IDENTIFIER | DESCRIPTION | OPTIONS | ENG. NUM. | REMARKS |
|------------|-------------------------------|---------------|------------|---------|
| J106 | JACK - (3) 2X4 SP#1 | 5X5/ 5X6, ELC | 100B | |
| J107 | JACK - (3) 2X4 SP#1 | 6CF, ELC | 1010 | |
| J108 | JACK - (4) 2X4 SPF STUD GRADE | | 1014 | |
| J109 | JACK - (4) 2X6 SPF STUD GRADE | | 1016 | |
| J110 | JACK - (4) 2X4 SPF STUD GRADE | | 1016 | |
| J111 | JACK - (2) 2X4 SPF STUD GRADE | | 1018 | |
| J112 | JACK - (2) 2X4 SPF STUD GRADE | | 1020 | |
| J117 | JACK - (3) 2X4 SP#1 | | 1023 | |
| J118 | JACK - (3) 2X4 SPF STUD GRADE | | 1021 | |
| J119 | JACK - (3) 2X4 SPF STUD GRADE | ELV/ ELC/ ELK | 1031 | |
| J120 | JACK - (2) 2X4 SPF STUD GRADE | ELV/ ELC/ ELK | 1031 | |
| J121 | JACK - (2) 2X4 SPF STUD GRADE | 6CB/ 6CF | 1035 | |
| J122 | JACK - (2) 2X4 SPF STUD GRADE | 6CB/ 6CF | 1035 | |
| J124 | JACK - (3) 2X4 SPF STUD GRADE | EPE | 1045, 1053 | |
| J130 | JACK - (3) 2X4 SPF STUD GRADE | EPE | 1045, 1055 | |
| J132 | JACK - (2) 2X4 SPF STUD GRADE | | 1055 | |
| J135 | JACK - (2) 2X4 SPF STUD GRADE | | 1063 | |
| J137 | JACK - (3) 2X4 SP#1 | 6CF, ELC | 1065 | |
| J140 | JACK - (3) 2X4 SPF STUD GRADE | ELC | 2010 | |
| J141 | JACK - (3) 2X6 SPF STUD GRADE | ELC | 2010 | |
| J144 | JACK - (2) 2X4 SPF STUD GRADE | ELC | 1018 | |
| J145 | JACK - (3) 2X4 SPF STUD GRADE | | 1021 | |
| J147 | JACK - (3) 2X4 SP#1 | | 1023 | |
| J156 | JACK - (2) 2X4 SPF STUD GRADE | 6CI | 1031 | |
| J157 | JACK - (2) 2X4 SPF STUD GRADE | 6CI | 1031 | |

DIV-COMM-LOT-UNIT
DCY-WI-0236
COM-LOT
MILSON FARMS - 0236
STREET ADDRESS
9503 KELLY MARIE WAY
CITY
FRANKLIN
STATE
OH
ZIP
45005

NVR, Inc., expressly reserves its copyright and other proprietary rights in these plans. These plans are not to be reproduced, stored in a retrieval system, or transmitted in any form or manner whatsoever, nor are they to be used for any project without the prior written consent of NVR, Inc.

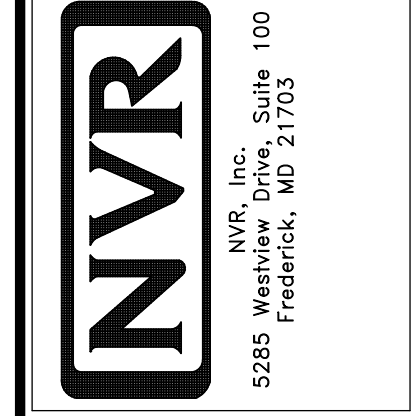

SET NO. CLM00
VERSION 01
RELEASE NO. ---
DRAWN BY ARM
DATE:
OPTION

MODEL
COLUMBIA
DRAWING TITLE
FIRST FLOOR PLAN
OPTION DESCRIPTION

SHEET NO.
A-7
14

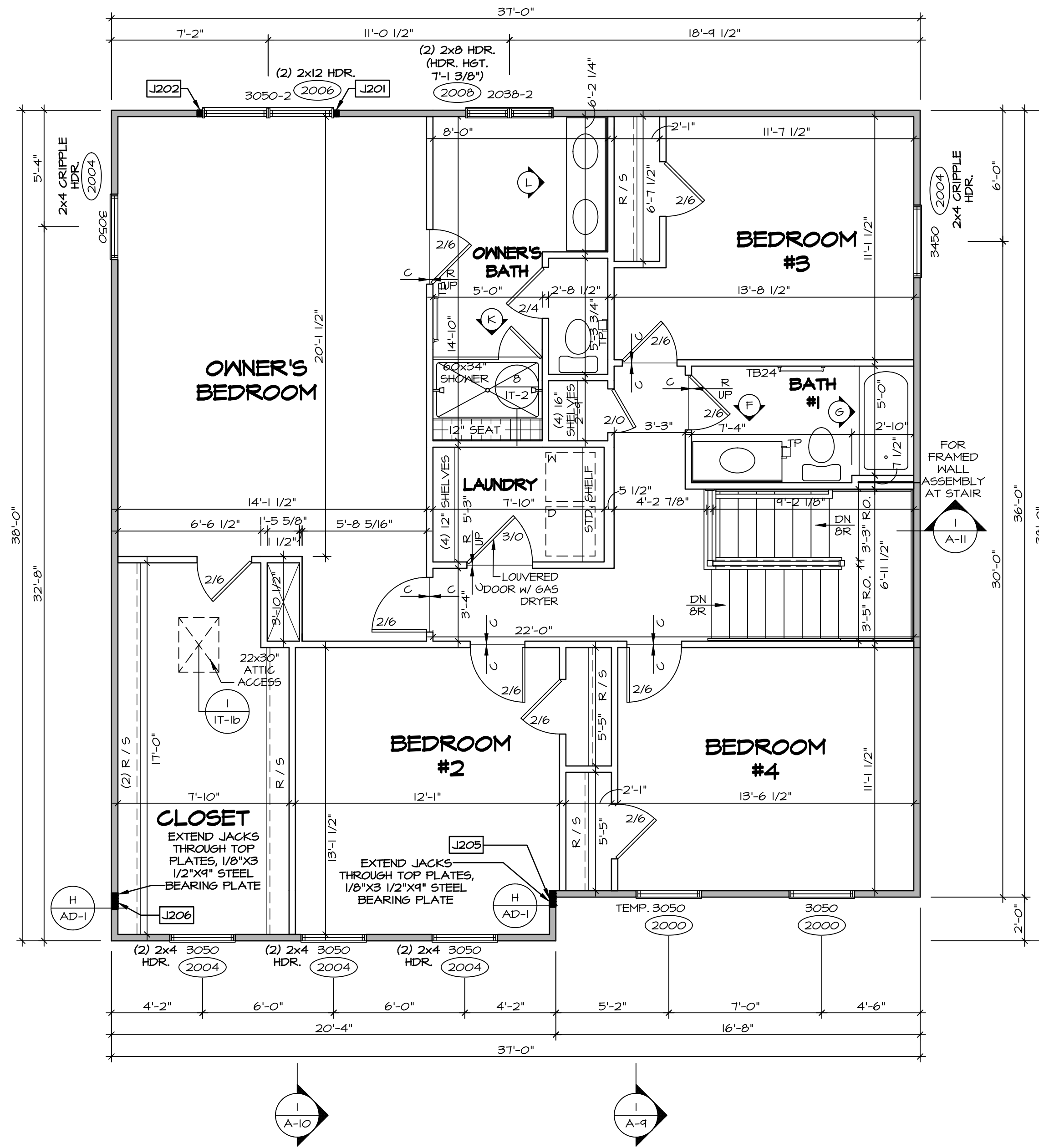

SECOND FLOOR PLAN
SCALE: 1/4" = 1'-0"

LEGEND

- BEARING WALL
- NON BEARING WALL
- INDICATES BEARING FROM POINT-LOAD ABOVE
- JACKS
- BEAM/HEADER
- PAD FOOTING
- STEEL COLUMN
- PORTAL FRAME
- JOIST/TRUSS
- LVL
- ENGINEERING PAGE NUMBER

SEE FC DETAILS FOR FRAMING CONNECTORS

NOTE:
EXTERIOR WALLS DRAWN TO FRAMING WIDTH, EXTERIOR SHEATHING IS NOT INCLUDED IN WALL THICKNESS.

- FLOOR PLAN NOTES**
1. ALL HEADERS ARE (2) 2x6 w/ 2x4 WALLS OR (3) 2x6 w/ 2x6 WALLS, UNLESS OTHERWISE NOTED.
 2. ALL HEADERS TO HAVE (1) 2x4 OR 2x6 JACK AND KING STUD EACH END, UNLESS OTHERWISE NOTED.
 3. ALL EXTERIOR WALLS TO BE 4" w/ OSB OR 3 1/2" w/ T-PLY, ALL INTERIOR WALLS TO BE 3 1/2", UNLESS OTHERWISE NOTED.
 4. HATCHED AREAS INDICATE DROPPED CEILINGS. ALL DROPPED CEILINGS ARE 12" UNLESS OTHERWISE NOTED.
 5. SEE "BRACED WALL PANEL DETAIL SHEET" FOR SPECIAL WALL FRAMING LOCATIONS AND HEADER SIZES, IF APPLICABLE.
 6. SEE STANDARD DETAIL CATEGORY "IT" SHEET(S) FOR INTERIOR TRIM DETAILS.
 7. SEE ARCHITECTURAL DETAIL SHEET "AD" FOR HOUSE SPECIFIC INTERIOR TRIM OPTION TABLE.
 8. ALL WINDOWS HAVE T-O 1/2" HEADER HEIGHT UNLESS OTHERWISE NOTED.
 9. ALL HEADERS IN NON-BEARING WALLS SHALL BE A SINGLE FLAT 2X4 OR 2X6 ATTACHED TO GRIFFLES ABOVE, UNLESS OTHERWISE NOTED.
 10. TANKED WATER HEATER SHOWN AS BASE CONDITION, OPTIONAL TANKLESS WATER HEATER IS AVAILABLE IN LIEU OF TANKED WATER HEATER.
- GYPSUM NOTES**
- AT GARAGE:
GYPSUM BOARD AT COMMON WALLS, CEILINGS, BEAM WRAPS AND SUPPORTS PER STANDARD DETAIL FA-1(b) FIRE ASSEMBLIES OR AS REQUIRED BY LOCAL CODE.
- AT STAIRS:
1/2" GYPSUM BOARD AT UNDERSIDE OF STAIRS AND WALLS IN CLOSET

SECOND FLOOR JACK SCHEDULE

| IDENTIFIER | DESCRIPTION | OPTIONS | ENG. NUM. | REMARKS |
|------------|-------------------------------|---------|-----------|---------|
| J201 | JACK - (2) 2X4 SPF STUD GRADE | | 2006 | |
| J202 | JACK - (2) 2X4 SPF STUD GRADE | | 2006 | |
| J205 | JACK - (6) 2X4 SPF STUD GRADE | ELC | 2010 | |
| J206 | JACK - (6) 2X4 SPF STUD GRADE | ELC | 2010 | |

DIV-COMM-LOT-UNIT
DCY-WI-0236
COM-LOT
MILSON FARMS - 0236
STREET ADDRESS
9503 KELLY MARIE WAY
CITY
FRANKLIN
STATE
OH
ZIP
45005

© NVR, Inc., expressly reserves its copyright and other property rights in these plans. These plans are not to be reproduced, stored in a retrieval system, or transmitted in any form or by any means, electronic, mechanical, photocopying, recording, or otherwise, without the prior written consent of NVR, Inc.

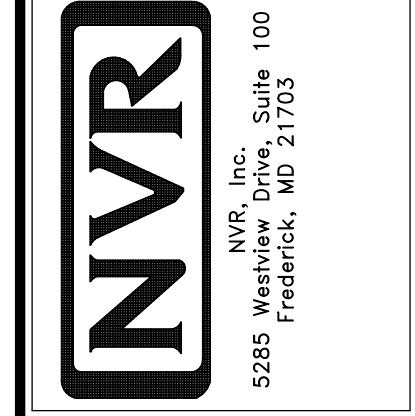

SET NO. CLM00
VERSION 01
RELEASE NO. ----
DRAWN BY ARM
DATE:
OPTION

SHEET NO.
A-8
MODEL
COLUMBIA
DRAWING TITLE
SECOND FLOOR PLAN
OPTION DESCRIPTION
15

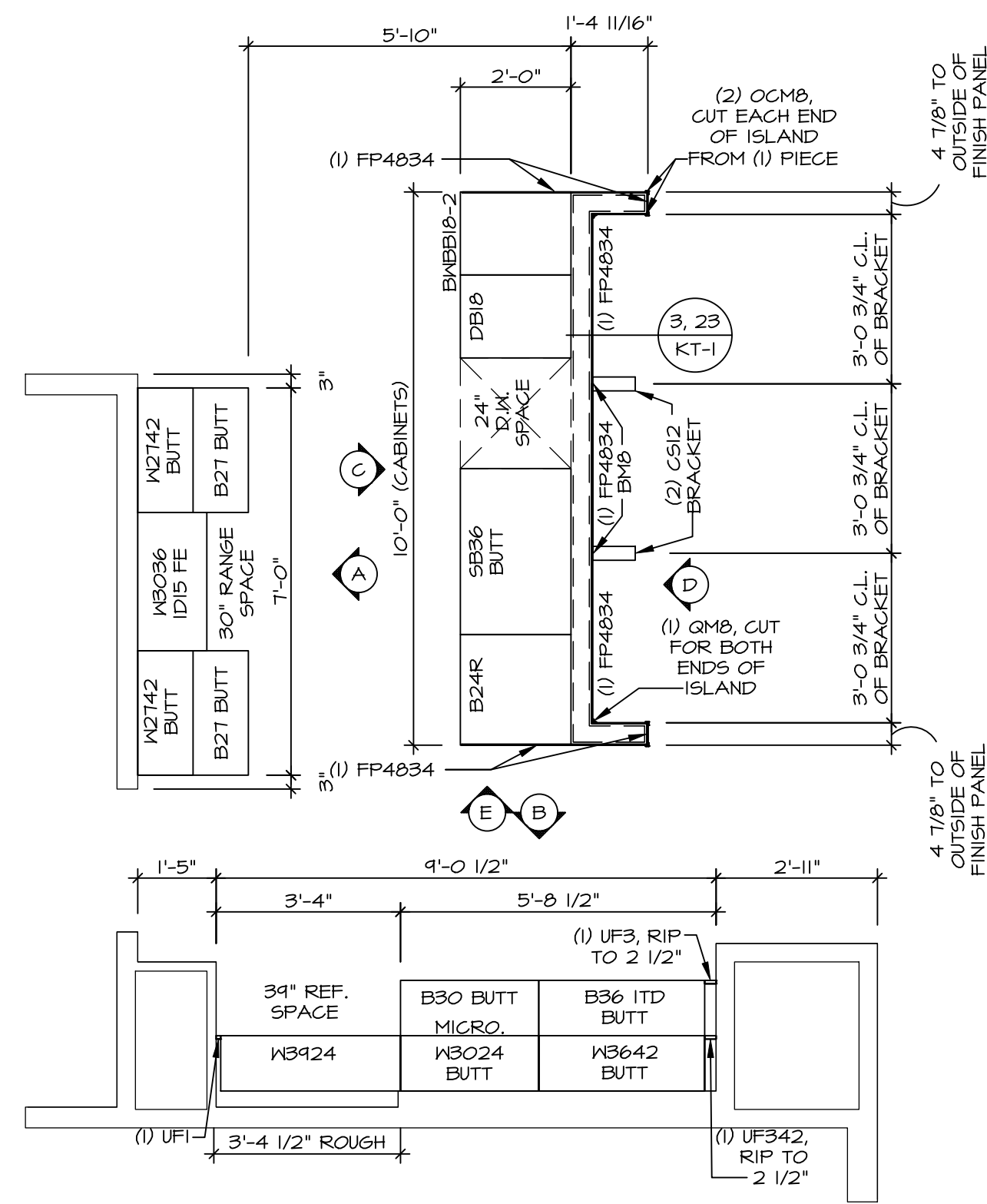

KITCHEN CABINET LAYOUT KC-3521(TC)
 APPLIANCE LAYOUT W/ RANGE (TC) "KAI" SCALE: 3/8" = 1'-0" A-12

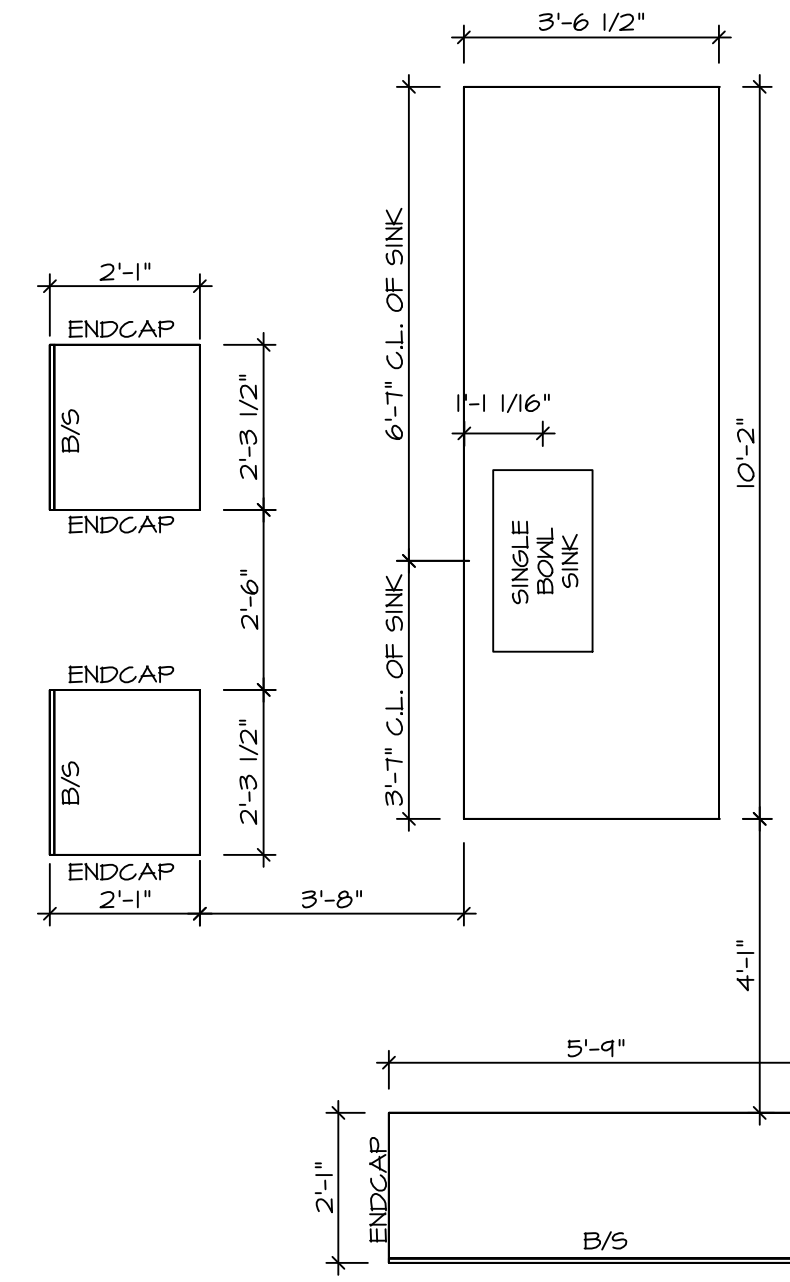

KITCHEN COUNTERTOP LAYOUT KC-3521(TC)
 APPLIANCE LAYOUT W/ RANGE (TC) "KAI" SCALE: 3/8" = 1'-0" A-12

- NOTES:**
- CABINET LAYOUT (S) ARE BASED ON FINISHED DIMENSIONS TO DRYWALL.
 - IF KITCHEN PLANS/ELEVATIONS CALL-OUT STANDARD MOLDING, REFER TO STANDARD DETAIL (1)KT-1 FOR REPLACEMENT BASED ON CABINET STYLE.
 - ALL (UF#) FILLERS ARE TO BE "TRIM TO FIT" UNLESS OTHERWISE NOTED.
 - CABINET MUST BE SET, SHIMMED, LEVELED AND PLUMB W/ ADJOINING BASE CABINETS.
 - SET PRE-FINISHED SCRIBE MOLDING AT CABINET BULKHEADS AND AT ENDS (WHERE CABINETS MEET DRYWALL.) PRE-FINISHED SCRIBE MOLDING SHALL BE USED TO PAD OUT CABINET SIDES AT STILE FOR RETURN PIECES OF THE FACE-MOUNTED CABINET CROWN MOLDING.
 - HARDWARE INSTALL NOTE: KNOBS GO ON OPERABLE DOORS AND DRAWERS FOR ALL KITCHEN AND BATH AREAS. DRAWER FRONTS AND DOORS GET (1) KNOB/FULL NO HARDWARE ON FALSE DRAWER FRONTS. REFER TO STANDARD DETAIL 5/KT-ID
- NOTES:**
- CABINETS ARE NOT REPRESENTATIVE OF ALL STYLES AND ARE MEANT AS A GENERAL DEPICTION OF THE INTENDED CABINET LAYOUT

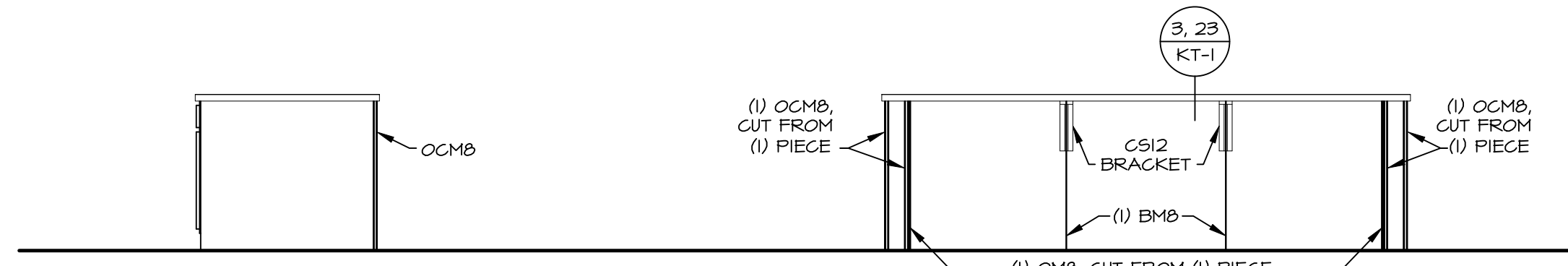

CABINET ELEVATION E
 SCALE: 3/8" = 1'-0"

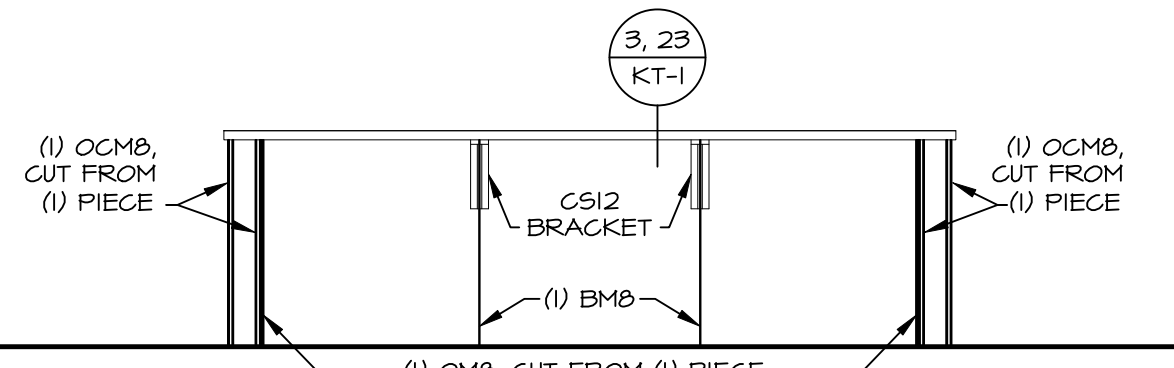

CABINET ELEVATION D
 SCALE: 3/8" = 1'-0"

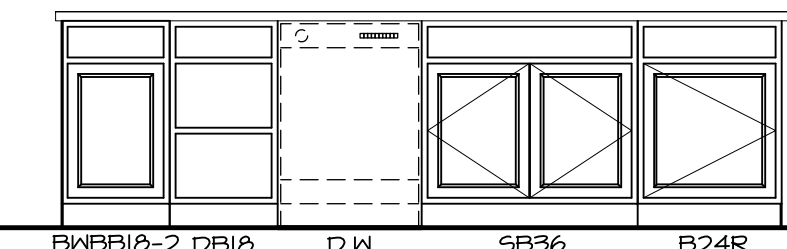

CABINET ELEVATION C
 APPLIANCE LAYOUT W/ RANGE (TC) "KAI" SCALE: 3/8" = 1'-0"

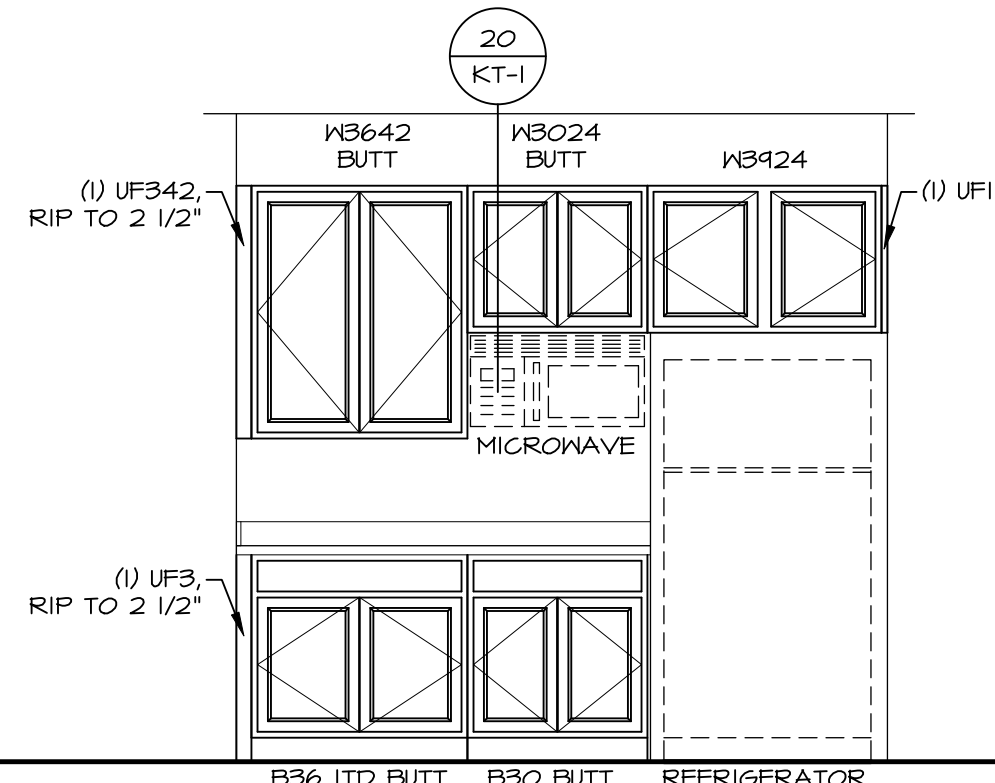

CABINET ELEVATION B
 SCALE: 3/8" = 1'-0"

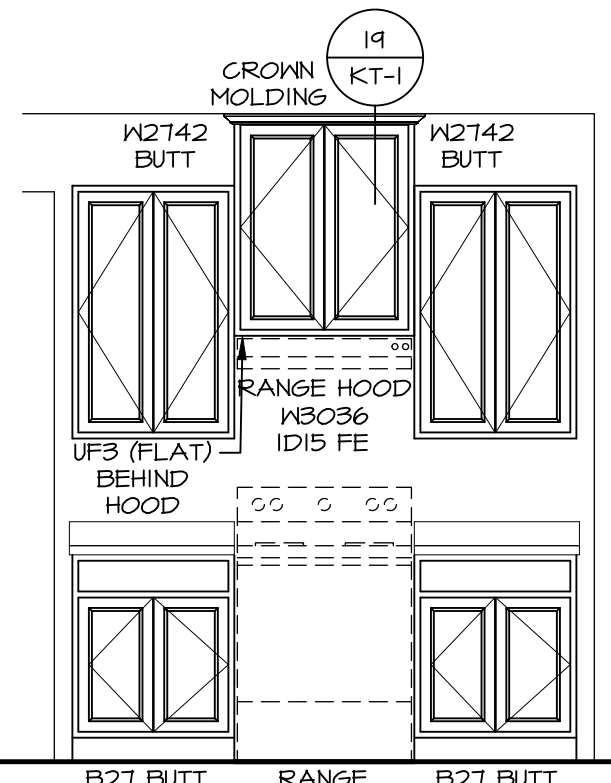

CABINET ELEVATION A
 SCALE: 3/8" = 1'-0"

DIV-COMM-LOT-UNIT
DCY-WI-0236

COM-Lot
 MILLSON FARMS - 0236

STREET ADDRESS
 9503 KELLY MARIE WAY

CITY STATE ZIP
 FRANKLIN OH 45005

APT. NO.

© NVR, Inc., expressly reserves its copyright and other property rights in these plans. These plans are not to be reproduced, stored in a retrieval system, copied in any form or manner whatsoever, nor are they to be used for any project without the prior written consent of NVR, Inc.

NVR
 NVR, Inc., Suite 100
 Frederick, MD 21703

5285 Westwick, Suite 100
 Frederick, MD 21703

SET NO. CLM00
 VERSION 01
 RELEASE NO. ----
 DRAWN BY ARM
 DATE:
 OPTION

MODEL
COLUMBIA
 DRAWING TITLE
 KITCHEN

SHEET NO.
A-12

OPTION DESCRIPTION
 19

C:\NVR\Software\COLUMBIA_CLM00_01\DCY-WI-0236_3035492_Sheets\Lot_Specific\A-12_KIT_1.S.dwg 02/21/24 - 7:34 am

NOTES:

1. TEMPERED GLASS SHOWER ENCLOSURE WITH SWING DOOR OR OPTIONAL SLIDING DOOR BY DIVISION
2. TUB ACCESS PANELS PROVIDED AS NEEDED, ALL MATERIALS BY DIVISION
3. REFER TO SHEET IT-2 FOR TUB AND SHOWER DETAILS.
4. ALL VANITIES WITH DRAWERS TO BE SET WITH DRAWERS ON RIGHT HAND SIDE.
5. BATH ELEVATIONS ARE SHOWN PER PLAN.
6. ALL DIMENSIONS SHOWN ON BATH ELEVATIONS ARE ROUGH FRAMING REFERENCES ONLY.

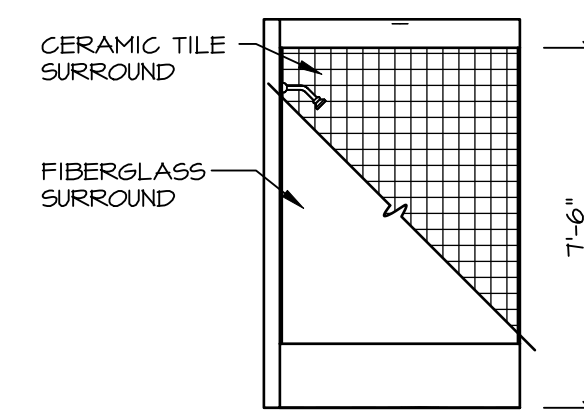

G BATH #1
SCALE: 1/4" = 1'-0"

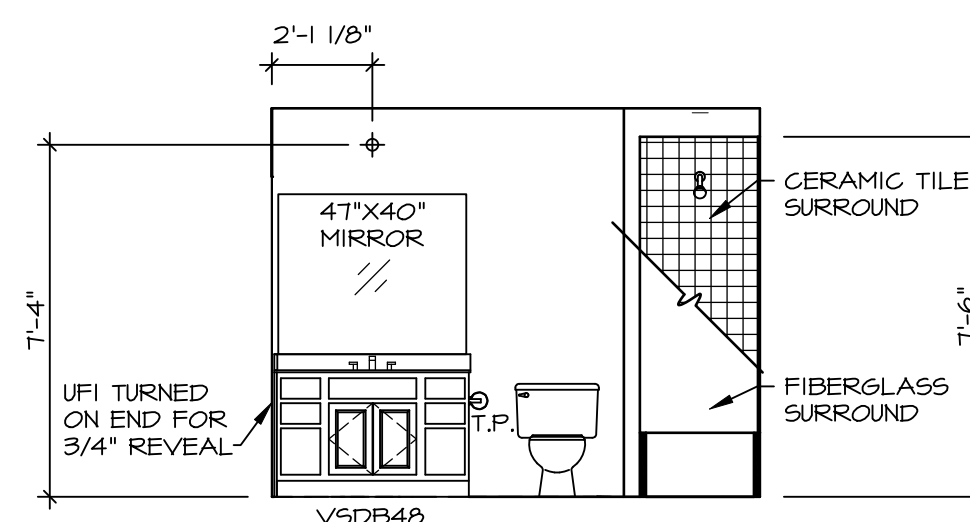

F BATH #1
SCALE: 1/4" = 1'-0"
SINGLE BOWL VANITY "VVC"

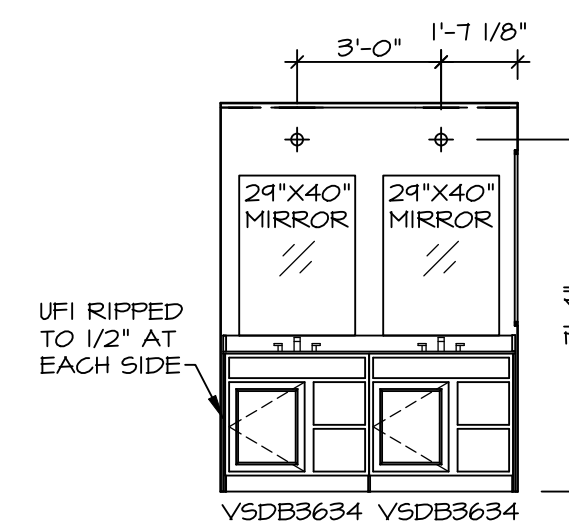

L OWNER'S BATH
SCALE: 1/4" = 1'-0"
OWNER'S BATHROOM W/ ROMAN SHOWER "AMG"
NEW LIGHT/MIRROR LAYOUT DEL. VANITY "AF"

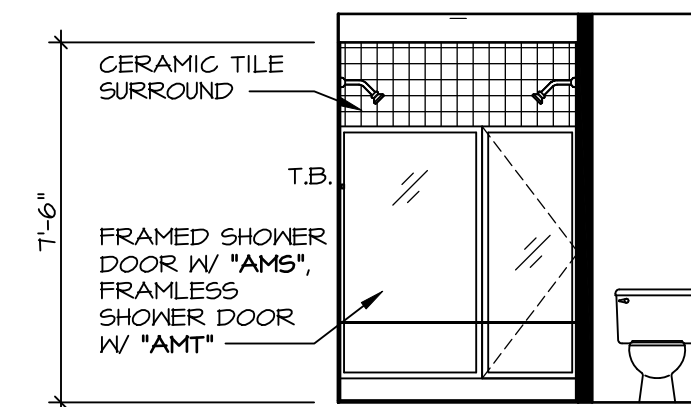

K OWNER'S BATH
SCALE: 1/4" = 1'-0"
OWNER'S BATHROOM W/ ROMAN SHOWER "AMG"

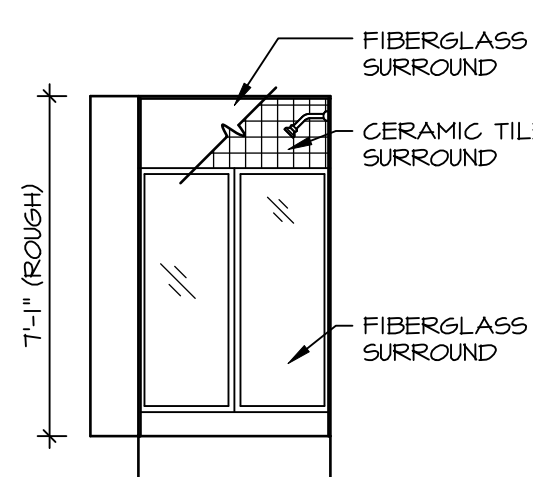

B BASEMENT BATH
SCALE: 1/4" = 1'-0"
BASEMENT BATH "AEB"

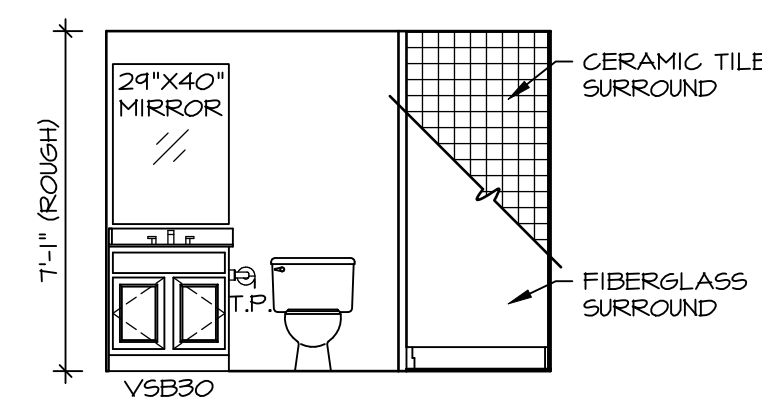

A BASEMENT BATH
SCALE: 1/4" = 1'-0"
BASEMENT BATH "AEB"

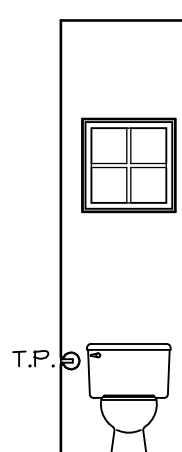

D POWDER ROOM
SCALE: 1/4" = 1'-0"

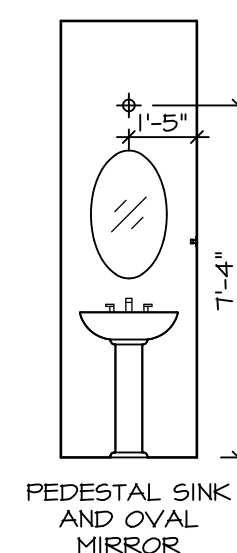

C POWDER ROOM
SCALE: 1/4" = 1'-0"

NVR, Inc., expressly reserves its copyright and other property rights in these plans. These plans are not to be reproduced, stored in a retrieval system, copied in any form or manner whatsoever, nor are they to be used for any project without the express written consent of NVR, Inc.

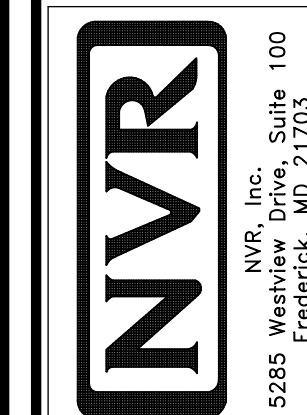

SET NO. CLM00
VERSION 01
RELEASE NO. ----
DRAWN BY ARM
DATE:
OPTION

SHEET NO. **A-13**
MODEL **COLUMBIA**
DRAWING TITLE **BATH ELEVATIONS**
OPTION DESCRIPTION

DIV-COMM-LOT-UNIT
DCY-WI-0236

COM-LOT
MILSON FARMS - 0236
STREET ADDRESS
9503 KELLY MARIE WAY
CITY FRANKLIN STATE OH ZIP 45005

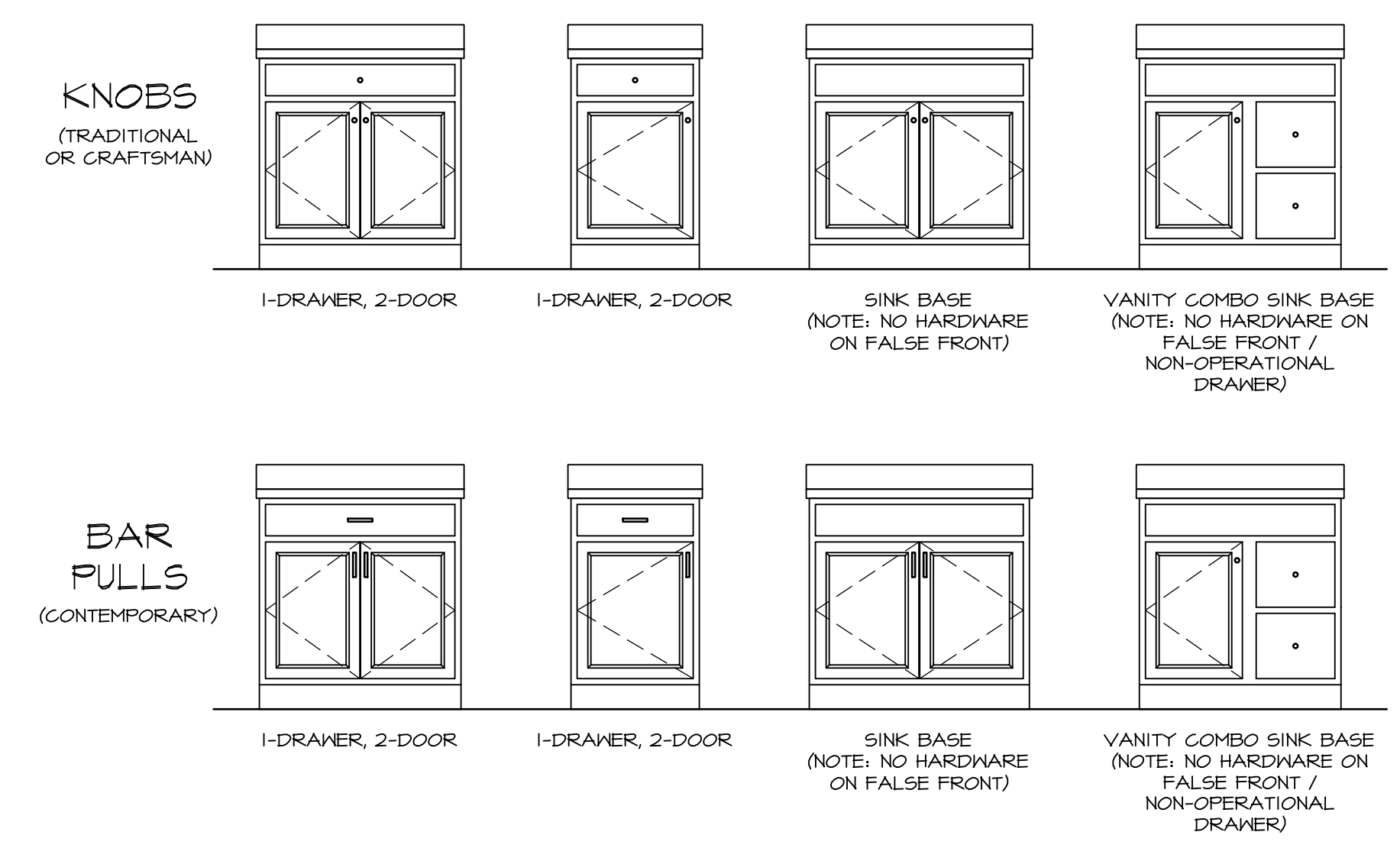
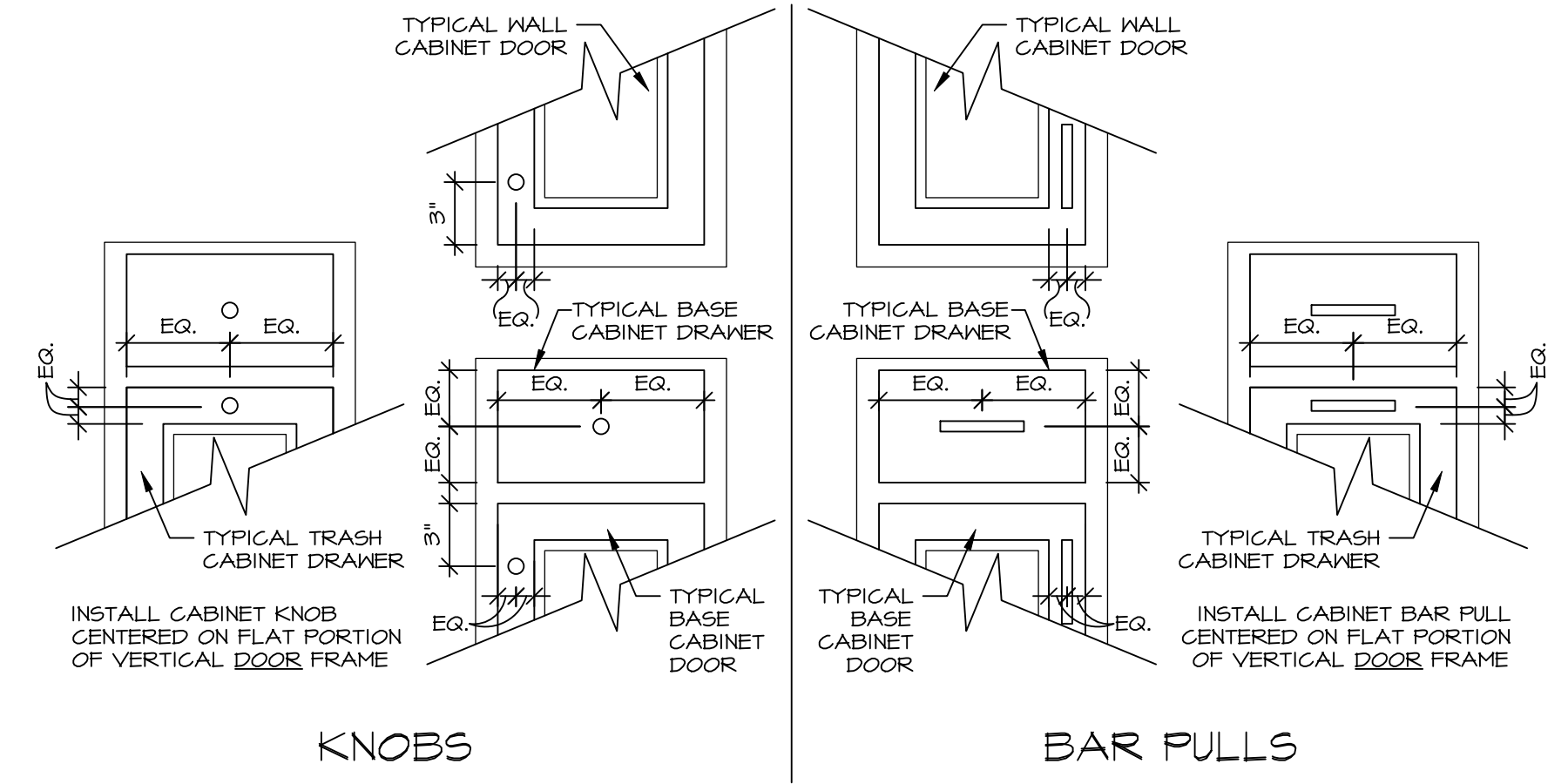
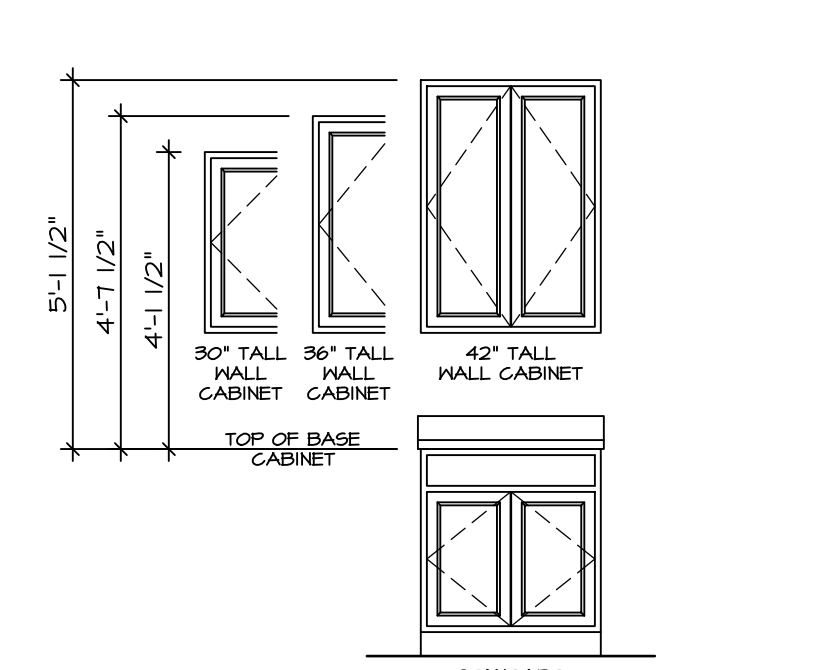
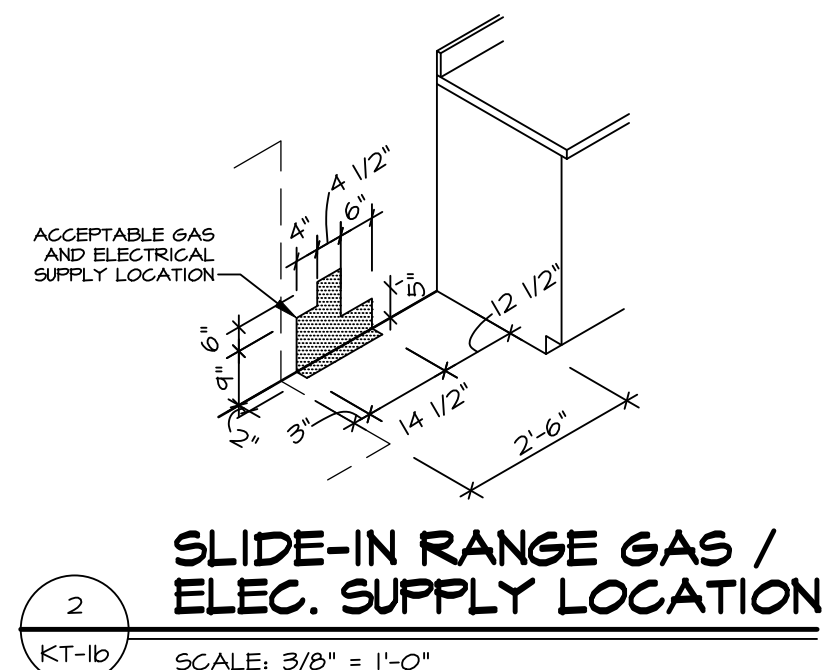
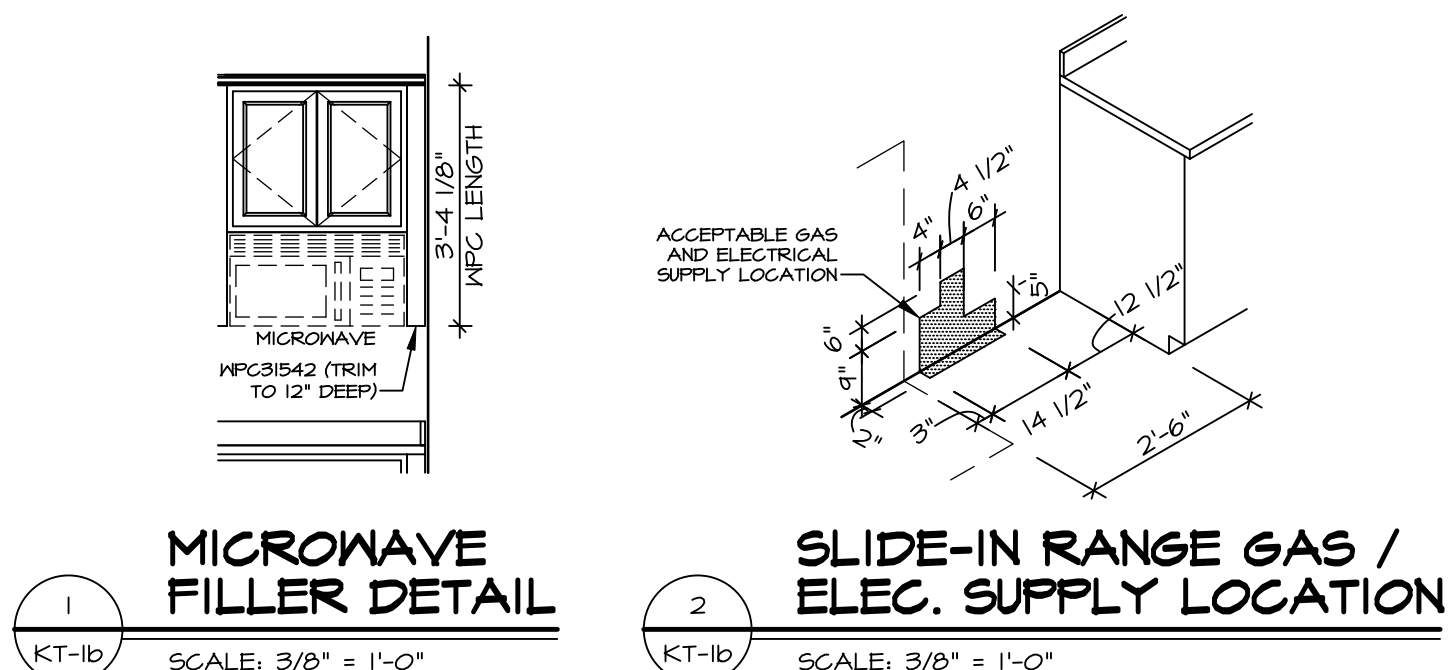

RYAN CABINET HARDWARE SPECIFICATIONS

| | | BATH | NON-BATH |
|---------------|---------|--------------|--------------|
| TRADITIONAL | DOORS | ROUND KNOBS | ROUND KNOBS |
| | DRAWERS | ROUND KNOBS | ROUND KNOBS |
| CRAFTSMAN | DOORS | SQUARE KNOBS | SQUARE KNOBS |
| | DRAWERS | SQUARE KNOBS | SQUARE KNOBS |
| CONTEMPORARY* | DOORS | BAR PULLS | BAR PULLS |
| | DRAWERS | BAR PULLS | BAR PULLS |

* ONLY LOCATIONS W/ SONOMA AND LAUSANNE CABINETS
* CABINET SELECTIONS CAN VARY WITHIN THE HOUSE
FALSE DOORS AND FALSE DRAWERS DO NOT RECEIVE HARDWARE

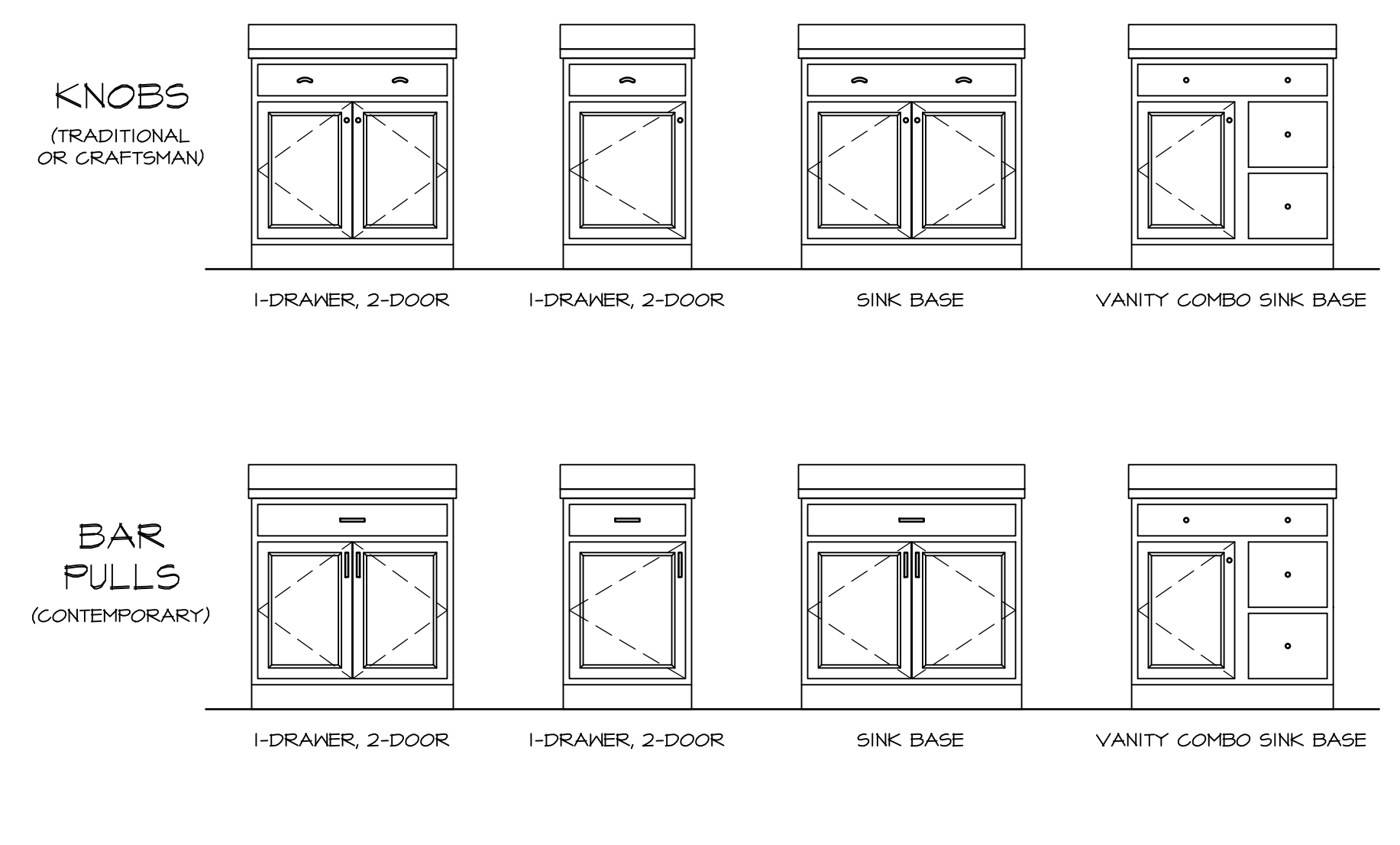

NV HOMES CABINET HARDWARE SPECIFICATIONS

| | | BATH | NON-BATH |
|---------------|---------------------------|--------------|--------------|
| TRADITIONAL | DOORS | ROUND KNOBS | ROUND KNOBS |
| | DRAWERS AND FALSE DRAWERS | ROUND KNOBS | PULLS |
| CRAFTSMAN | DOORS | SQUARE KNOBS | SQUARE KNOBS |
| | DRAWERS AND FALSE DRAWERS | SQUARE KNOBS | SQUARE PULLS |
| CONTEMPORARY* | DOORS | SQUARE KNOBS | BAR PULLS |
| | DRAWERS AND FALSE DRAWERS | SQUARE KNOBS | BAR PULLS |

* NOT WITH SIERRA VISTA CABINETS

NOTE:
HARDWARE IS INSTALLED ON ALL DOOR / DRAWER FRONTS (EVEN NON-OPERATIONAL FRONTS) DO NOT INSTALL HARDWARE ON DECORATIVE DOORS INSTALLED AT THE END OF CABINET RUNS.

REVISIONS

| REV. NO. | DATE | DESCRIPTION |
|----------|---------|---|
| 1 | 5/16/20 | SPN - CREATED DETAILS 21 (CG #649) AND 22 (CG #647) |
| 2 | 5/26/21 | SPN - ADDED DETAILS 4, 5 & 6 / KT-1b (CG #7019) |

REMARKS

© NVR, Inc., expressly reserves its copyright and other property rights in these plans. These plans are not to be reproduced, stored in a retrieval system, or transmitted in any form or by any means, electronic, mechanical, photocopying, recording, or otherwise, without the prior written consent of NVR, Inc.

NVR
NVR, Inc., Suite 100
Frederick, MD 21703
5285 Westwick, MD 21703

SET NO: NVR
VERSION
DRAWN BY
DATE:
OPTION

MODEL: **STANDARD DETAILS**
DRAWING TITLE: **KITCHEN TRIM DETAILS**
GENERAL
OPTION DESCRIPTION

SHEET NO: **KT-1b**

J:\PROJECTS\DETAILS\NVR_Kitchen\KT1.dwg 05/12/23 - 11:36 am