

WV 102
1309 Ellington Court
FRANKLIN, OH 45005

2 story basement
finished basement and bath
2 hose bibs - valves required
Master shower - 2 valves - one on each side
Hall bath - soaker - wall mount faucet WITH shower heads !!
Laundry Tub
Vent Kitchen
Softener Bypass
Well Tank - No expansion tank , no pressure valve , no dual check !!

Gas Furnace and Range

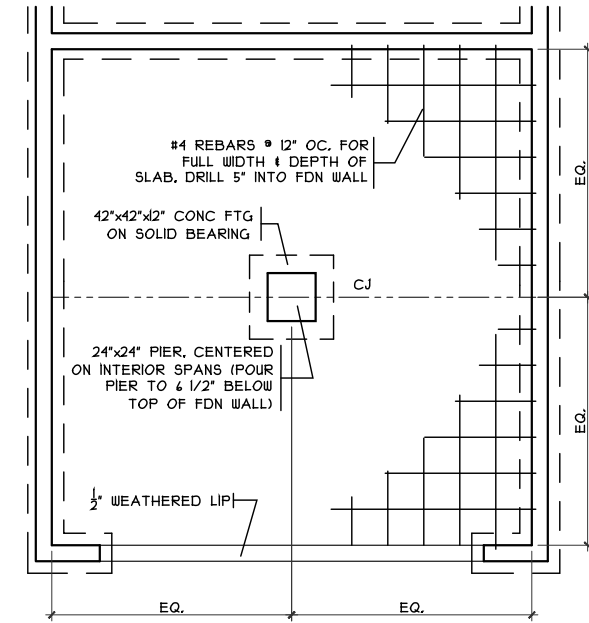

GARAGE BM DETAIL
 SCALE: 1/8" = 1'-0"

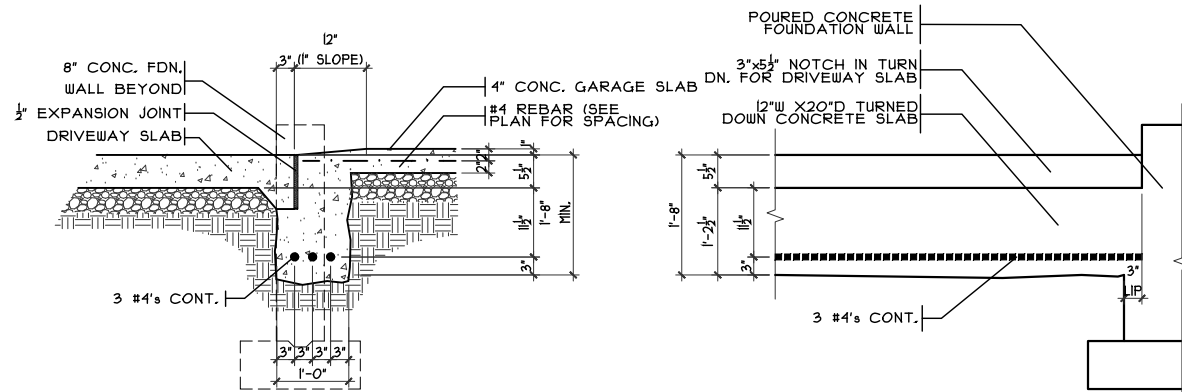

GARAGE DOOR GRADE BM
 SCALE: 3/8" = 1'-0"

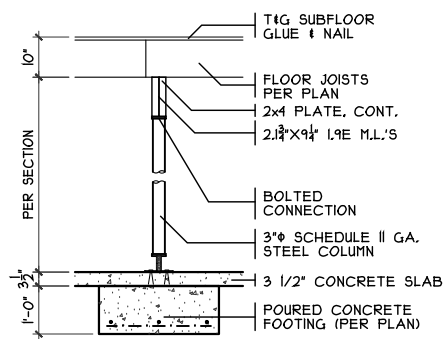

COLUMN DETAIL
 SCALE: 1/4" = 1'-0"

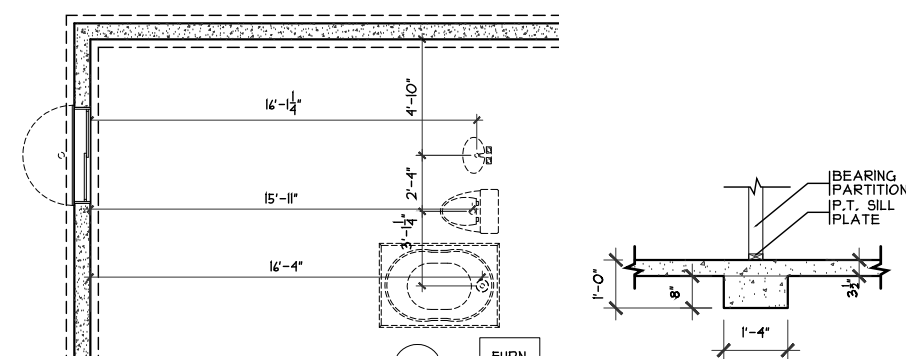

DIMS TO FDN PLUMB. BRG. WALL FOOTING
 SCALE: 1/8" = 1'-0"

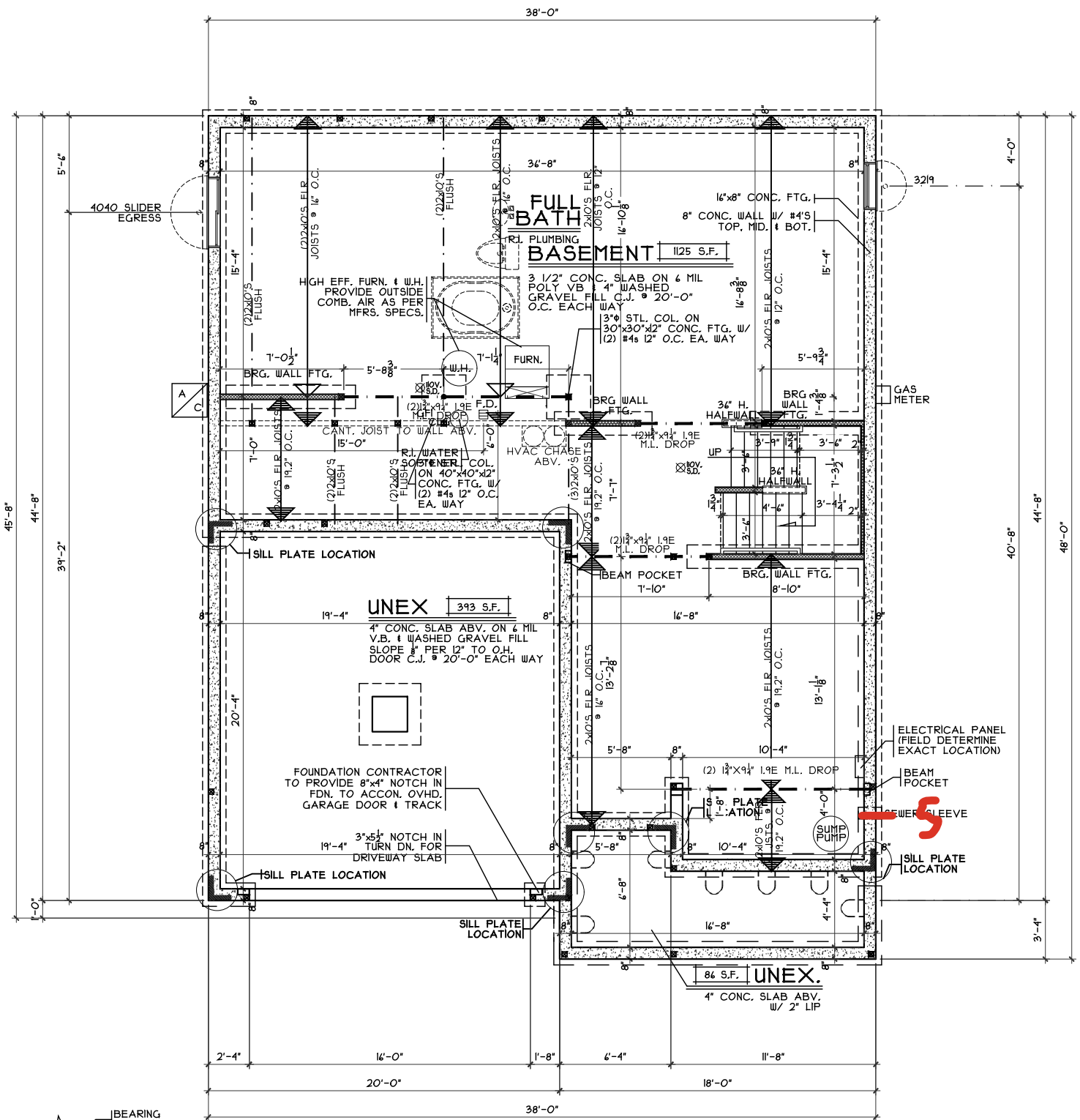

FOUNDATION PLAN
 SCALE: 1/8" = 1'-0"

Foundation Plan

Plan: Kingsmark
 Date: 1.15.2025
 Drawn: SDG
 Scale: As Noted
 Revised: 2.4.2025
 Sheet: 12 of 10

Prestige - WV-102

Proposed Residence:

Joseph V. Smith
 1309 Ellington Court
 Waterbury Village Lot-102



Kingsmark-B1 - Vinyl

Cristo Homes reserves all property rights in these plans. These plans are not to be reproduced, changed, or copied in any manner. They are not to be given to a third party, either in full or in part, without first receiving written permission from Cristo Homes. In the event these plans are used by a third party, Cristo Homes shall be held harmless.

Issue Dates

Review	Issue Dates

Carlsle
 Warren County

A2

