

WV 105

1303 Ellington Court

FRANKLIN, OH 45005

2 story basement - 3 pc rough

2 hose bibs - valves required

Vent Kitchen

2 tub

Water softner Rough

Well Tank - No expansion tank , no pressure valve , no dual check valve !!

ice maker

Gas Furnace

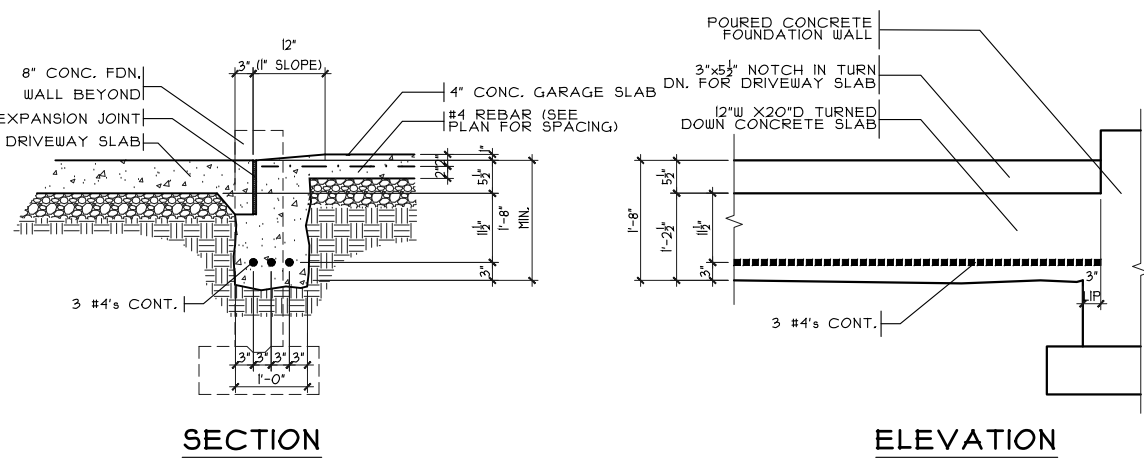

**GARAGE DOOR GRADE BM**  
SCALE: 3/8" = 1'-0"

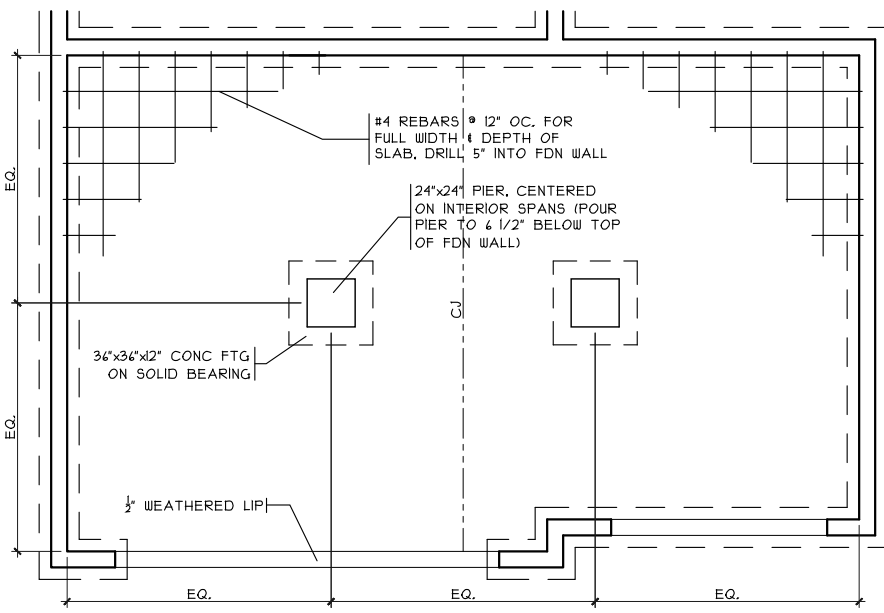
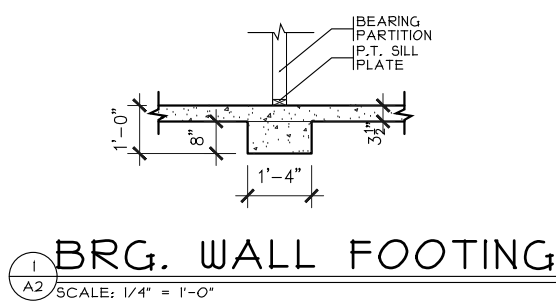

**GRADE BM DETAIL**  
SCALE: 1/8" = 1'-0"

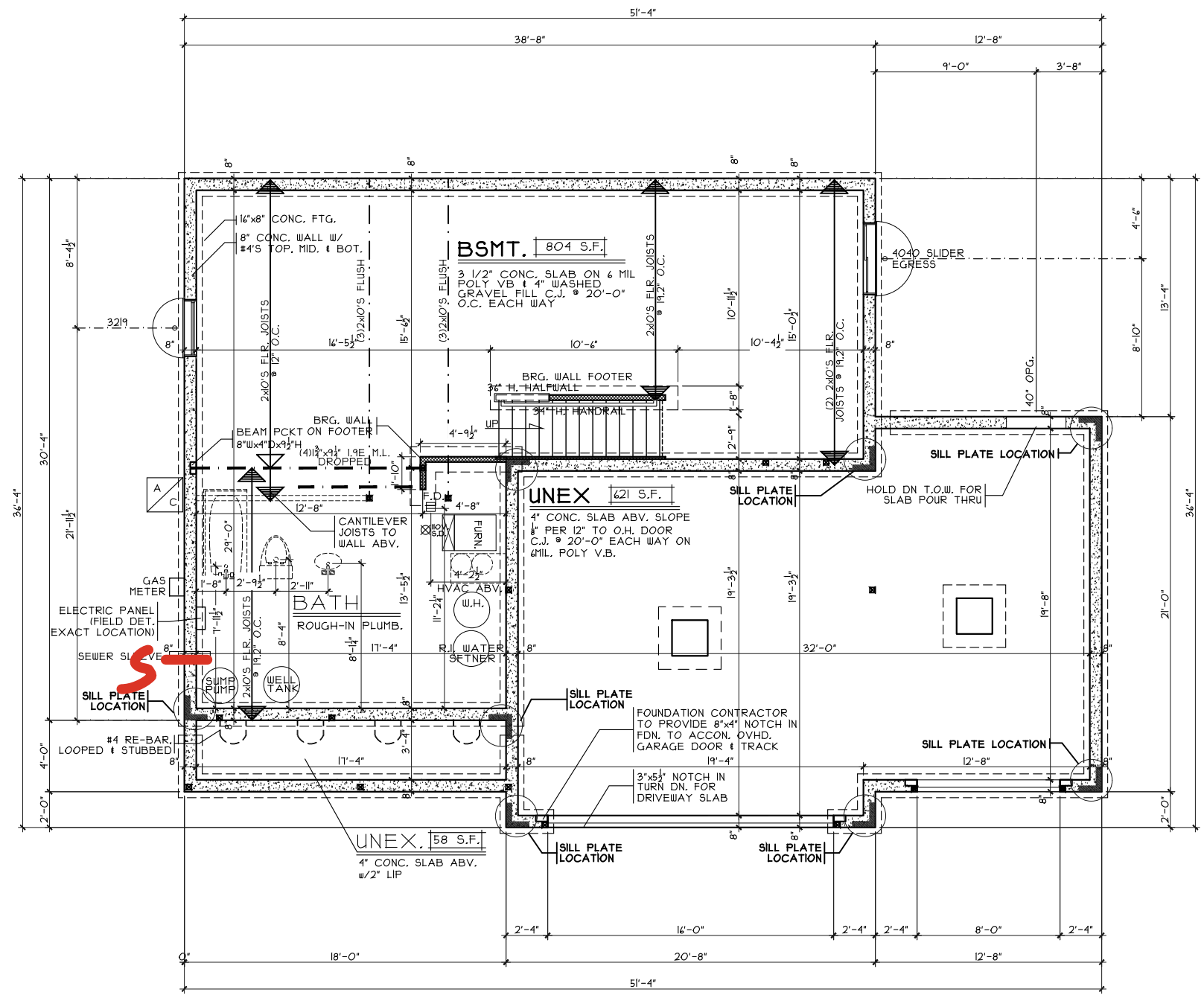

**FOUNDATION PLAN**  
SCALE: 1/8" = 1'-0"

**Foundation Plan**  
Plan: Basement  
Date: 5/23/24  
Drawn: JRK  
Scale: As Noted  
Revised: 7/12/24  
Sheet: 3 of 9

**Proposed Residence:**  
Bird Residence  
1303 Ellington Court  
Waterbury Village Lot 105

**CRISTO HOMES**  
7594-A Tylers Place Blvd.  
West Chester, OH 45069  
513.755.0570 www.cristohomes.com

**Rennaissance - WV-105**

**Beaumont - C1 - Vinyl**

**Warren County**

**Carlisle**

Cristo Homes reserves all property rights in these plans. These plans are not to be reproduced, changed, or copied in any manner. They are not to be given to a third party, either in full or in part, without first receiving written permission from Cristo Homes. In the event these plans are used by a third party, Cristo Homes shall be held harmless.

Issue	Dates
Review	

A2

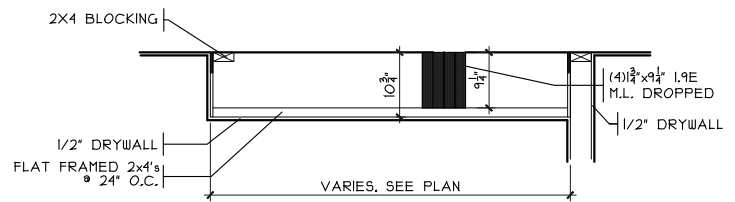

**DROP CEILING DETAIL**  
SCALE: 1/8" = 1'-0"

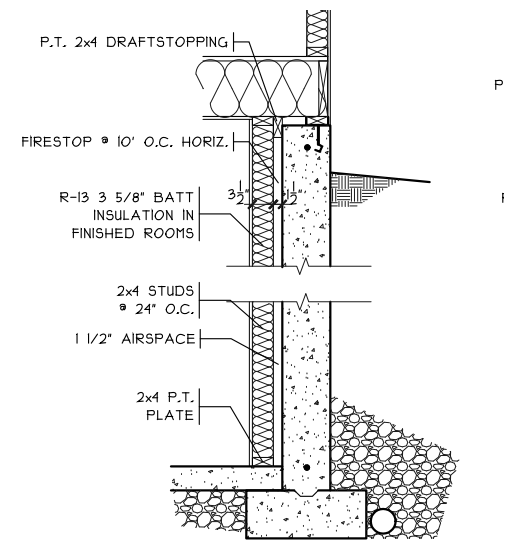

**FIN. LL WALL DETAIL**  
SCALE: 3/8" = 1'-0"

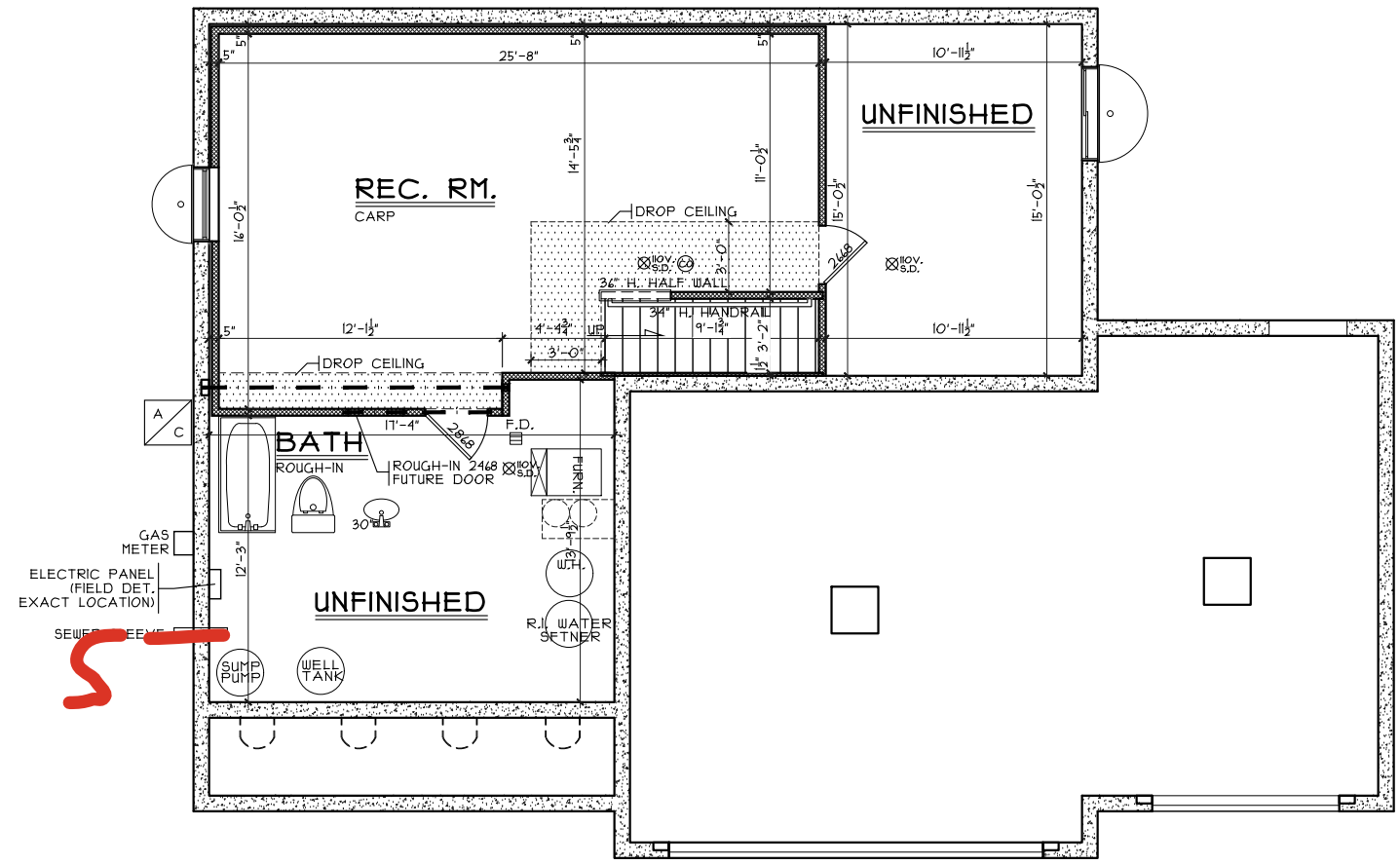

**LOWER LEVEL PLAN**  
SCALE: 1/8" = 1'-0" 385 S.F.

Foundation Plan  
Plan: Beaumont Basement  
Date: 5/23/24  
Drawn: JRK  
Scale: As Noted  
Revised: 7/12/24  
Sheet: 4 of 9

Proposed Residence:  
Bird Residence  
1303 Ellington Court  
Waterbury Village Lot 105

Rennaissance - WV-105

Beaumont - C1 - Vinyl

CRISTO HOMES  
7594-A Tylers Place Blvd.  
West Chester, OH 45069  
513.755.0570 www.cristohomes.com

Warren County

Issue Dates  
Review

Cristo Homes reserves all property rights in these plans. These plans are not to be reproduced, changed, or copied in any manner. They are not to be given to a third party, either in full or in part, without first receiving written permission from Cristo Homes. In the event these plans are used by a third party, Cristo Homes shall be held harmless.

A2a

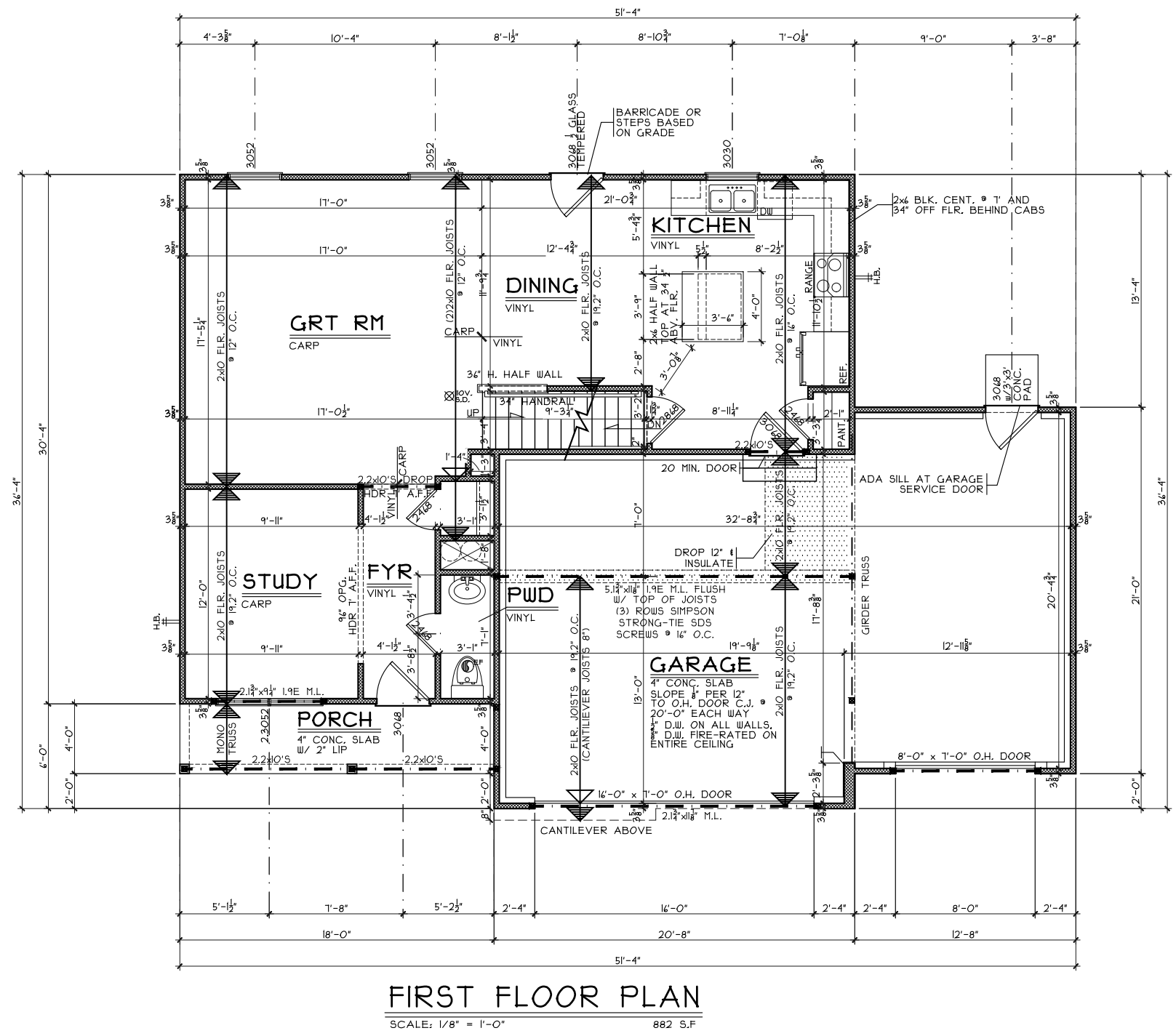
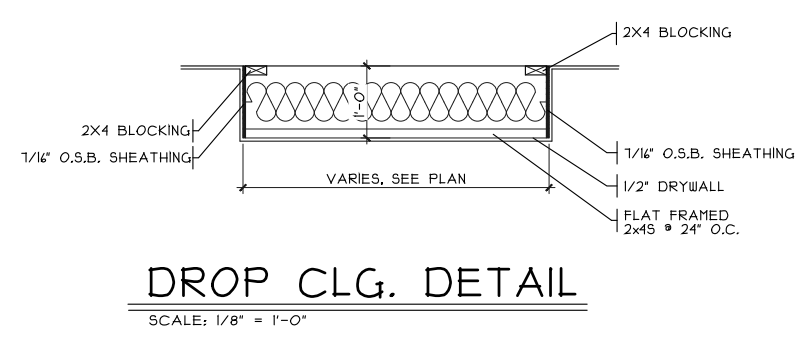
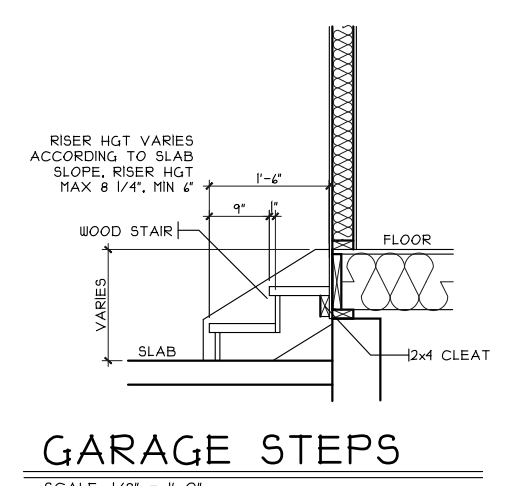
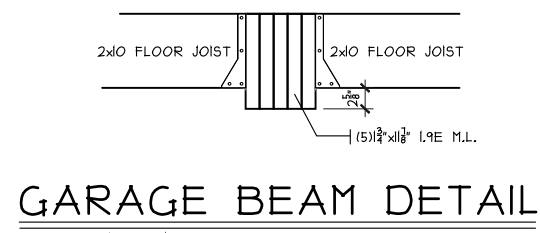

**First Floor Plan**  
Plan: Beaumont Basement  
Date: 5/23/24  
Drawn: JRK  
Scale: As Noted  
Revised: 7/12/24  
Sheet: 5 of 9

**Proposed Residence:**  
Bird Residence  
1303 Ellington Court  
Waterbury Village Lot 105

**CRISTO HOMES**  
7594-A Tylers Place Blvd.  
West Chester, OH 45069  
513.755.0570 www.cristohomes.com

**Rennaissance - WV-105**  
Beaumont - C1 - Vinyl

Issue Dates  
Review

Carlise  
Warren County

Cristo Homes reserves all property rights in these plans. These plans are not to be reproduced, changed, or copied in any manner. They are not to be given to a third party, either in full or in part, without first receiving written permission from Cristo Homes. In the event these plans are used by a third party, Cristo Homes shall be held harmless.

A3

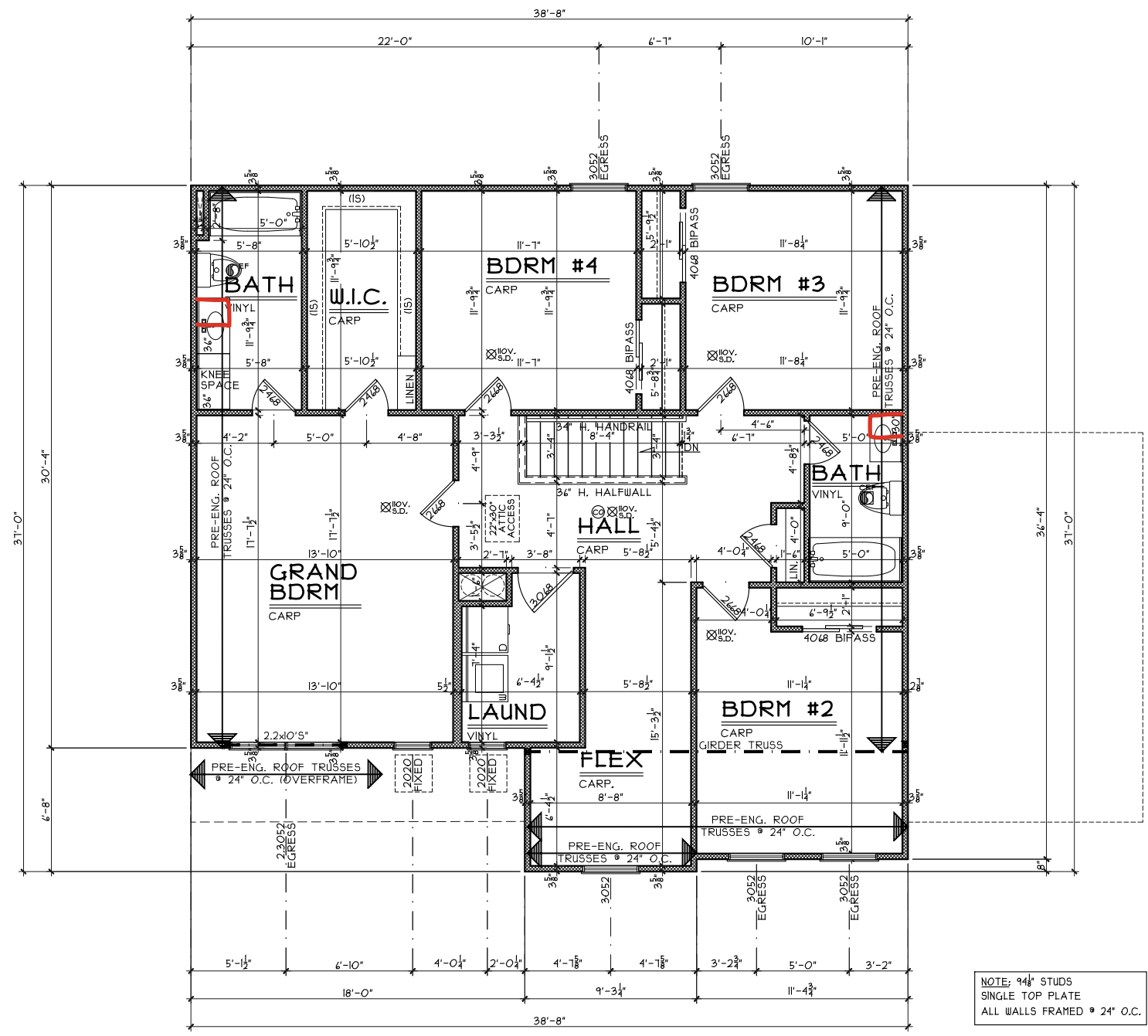

**SECOND FLOOR PLAN**  
SCALE: 1/8" = 1'-0" 1210 S.F

Second Floor Plan

Plan: Beaumont Basement  
Date: 5/23/24  
Drawn: JRK  
Scale: As Noted  
Revised: 7/12/24  
Sheet: 6 of 9

**CRISTO HOMES**  
7594-A Tylers Place Blvd.  
West Chester, OH 45069  
513.755.0570 www.cristohomes.com

Renaissance - WV-105

Proposed Residence:  
Bird Residence  
1303 Ellington Court  
Waterbury Village Lot 105

Warren County

Carlisle

Beaumont - C1 - Vinyl

Cristo Homes reserves all property rights in these plans. These plans are not to be reproduced, changed, or copied in any manner. They are not to be given to a third party, either in full or in part, without first receiving written permission from Cristo Homes. In the event these plans are used by a third party, Cristo Homes shall be held harmless.

Issue Dates

Review	Issue Dates

A4