

WV 59

1410 Edinburg Court
FRANKLIN, OH 45005

2 story basement - 3 pc rough

2 hose bibs - valves required

AA on kit sink

1 tub

1 shower

Water softner Rough

Well Tank - No expansion tank , no pressure valve , no dual check
valve !!

ice maker

Gas Furnace , Fireplace and Range

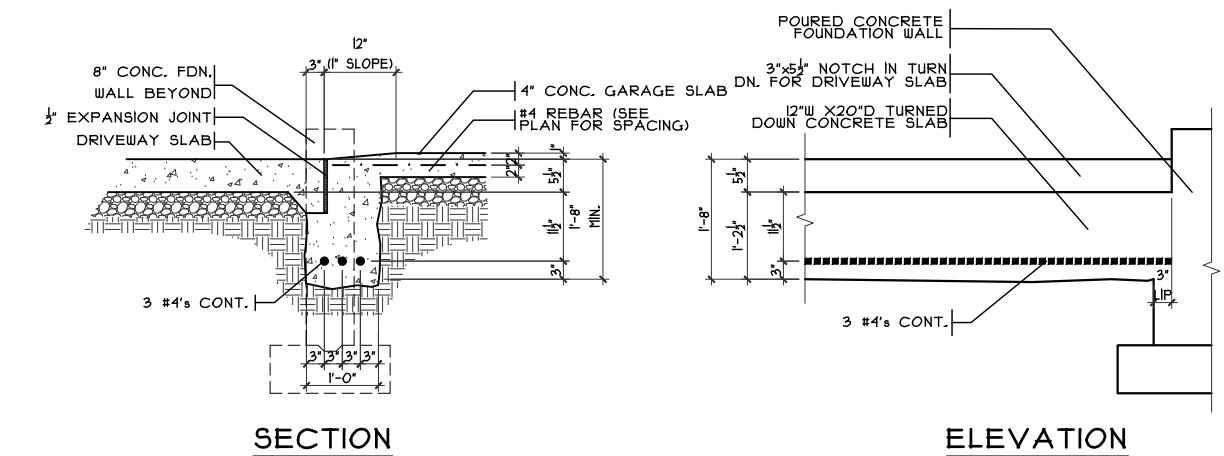

GARAGE DOOR GRADE BM
 SCALE: 3/8" = 1'-0"

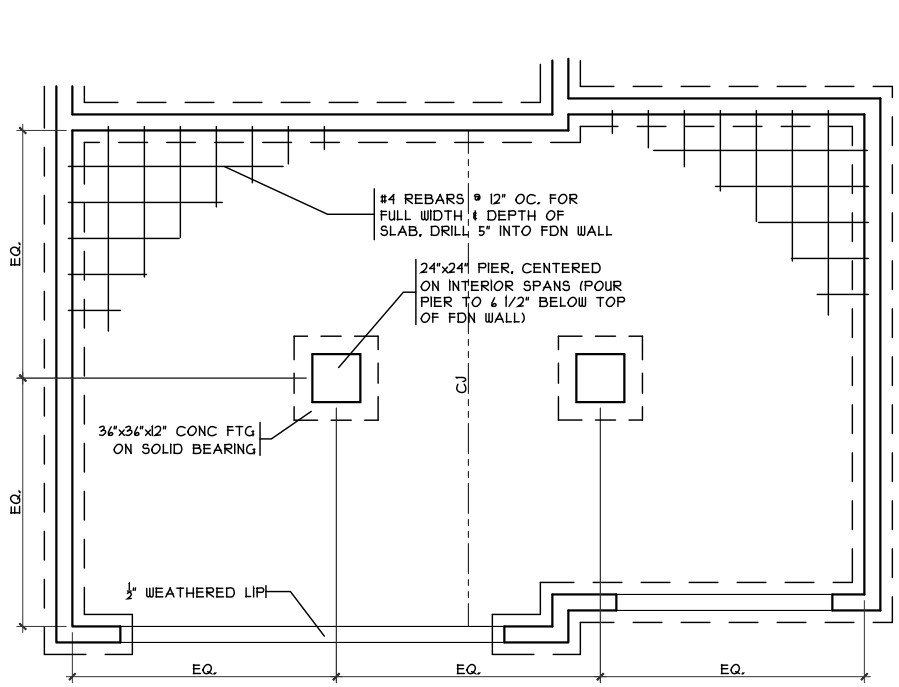
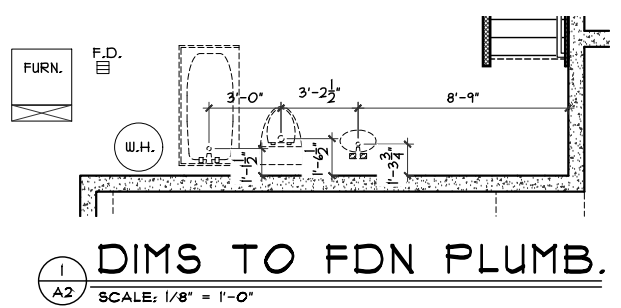

GRADE BM DETAIL
 SCALE: 1/8" = 1'-0"

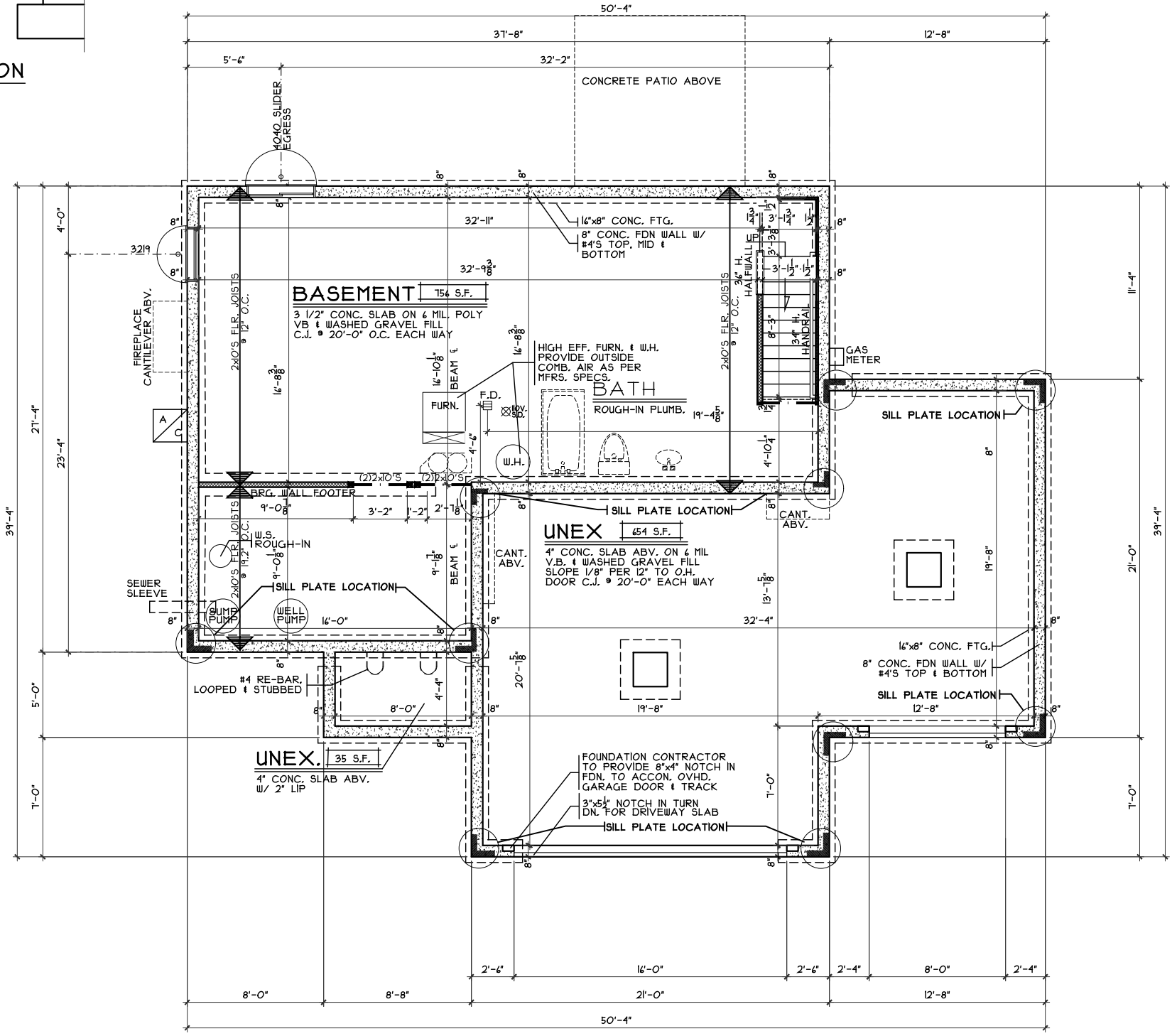

FOUNDATION PLAN
 SCALE: 1/8" = 1'-0"

NOTE: ALL EXTERIOR DIMENSIONS ARE TO FACE OF FOUNDATION- MASONRY VENEER TO OVERHANG FOUNDATION AS REQ'D. TO ACCOMMODATE 1" AIRSPACE AT SHEATHING. MAXIMUM OVERHANG TO BE 3/4".

Foundation Plan

Plan: Crownfield Basement
 Date: 5.10.2024
 Drawn: JRK
 Scale: As Noted
 Revised: 6.21.2024
 Sheet: 3 of 8

Renaissance - WV-59
 Proposed Residence:
 Mills Residence
 1410 Edinburg Court
 Waterbury Village Lot 59

Crownfield Bsm - C2 - Vinyl

CRISTO HOMES
 7944 Tyers Place Blvd.
 West Chester, OH 45389
 513.755.0570 • www.cristohomes.com

Warren County
 Carlisle

Issue Dates

Review	

Cristo Homes reserves all property rights in these plans. These plans are not to be reproduced, changed, or copied in any manner. They are not to be given to a third party, either in full or in part, without first receiving written permission from Cristo Homes. In the event these plans are used by a third party, Cristo Homes shall be held harmless.

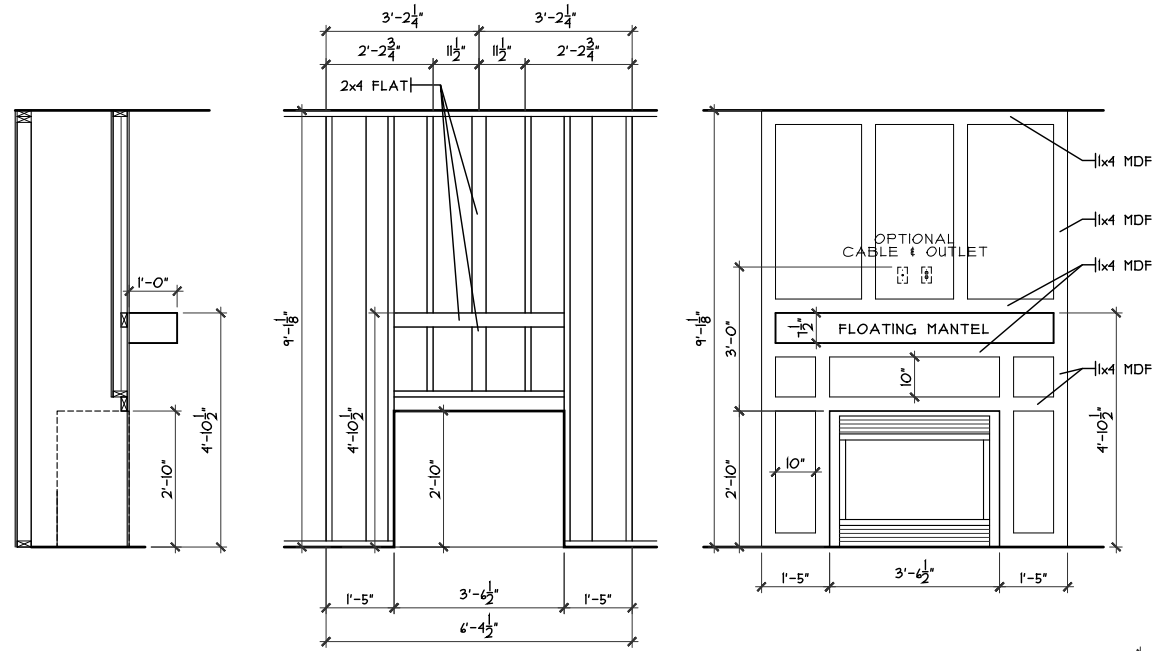

FIREPLACE FRAMING DETAIL

SCALE: 1/4" = 1'-0"

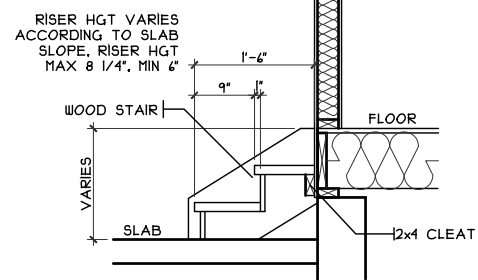

GARAGE STAIRS DETAIL

SCALE: 1/8" = 1'-0"

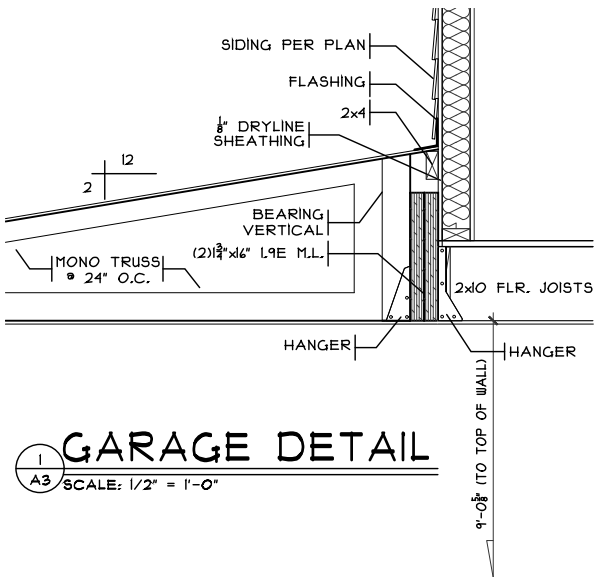

GARAGE DETAIL

SCALE: 1/2" = 1'-0"

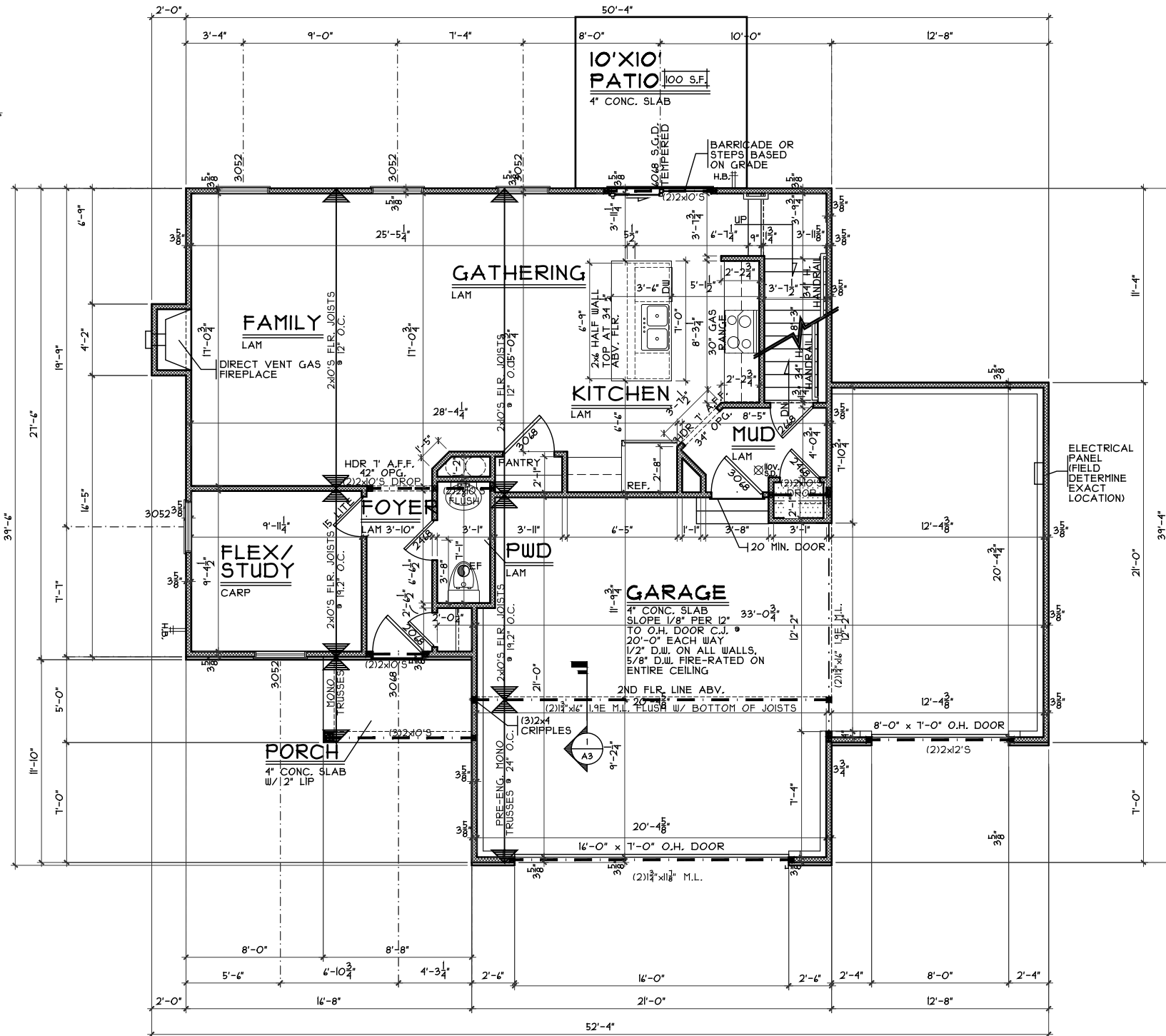

FIRST FLOOR PLAN

SCALE: 1/8" = 1'-0" 850 SQ. FT.

NOTE: ALL EXTERIOR DIMENSIONS ARE TO FACE OF FOUNDATION- MASONRY VENEER TO OVERHANG FOUNDATION AS REQ'D. TO ACCOMMODATE 1" AIRSPACE AT SHEATHING. MAXIMUM OVERHANG TO BE 3/4".

First Floor Plan

Plan: Crownfield Basement
 Date: 5.10.2024
 Drawn: JRK
 Scale: As Noted
 Revised: 6.21.2024
 Sheet: 4 of 8

Renaissance - WV-59

Proposed Residence:

Mills Residence
 1410 Edinburg Court
 Waterbury Village Lot 59

Crownfield Bsm - C2 - Vinyl

Cristo Homes reserves all property rights in these plans. These plans are not to be reproduced, changed, or copied in any manner. They are not to be given to a third party, either in full or in part, without first receiving written permission from Cristo Homes. In the event these plans are used by a third party, Cristo Homes shall be held harmless.

Issue Dates

Review

Carlsie
 Warren County

A3

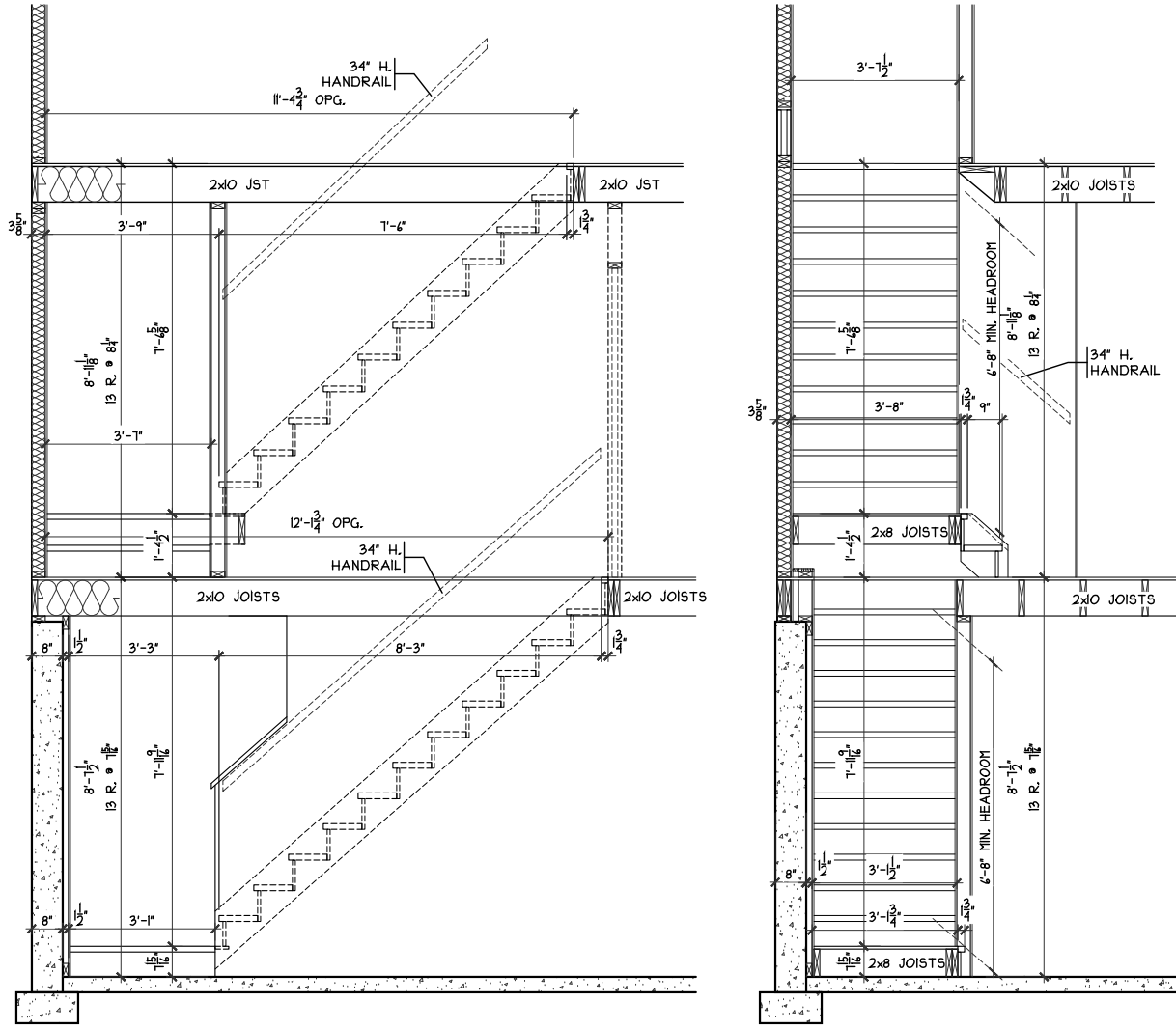

STAIR SECTION

SCALE: 1/4" = 1'-0"

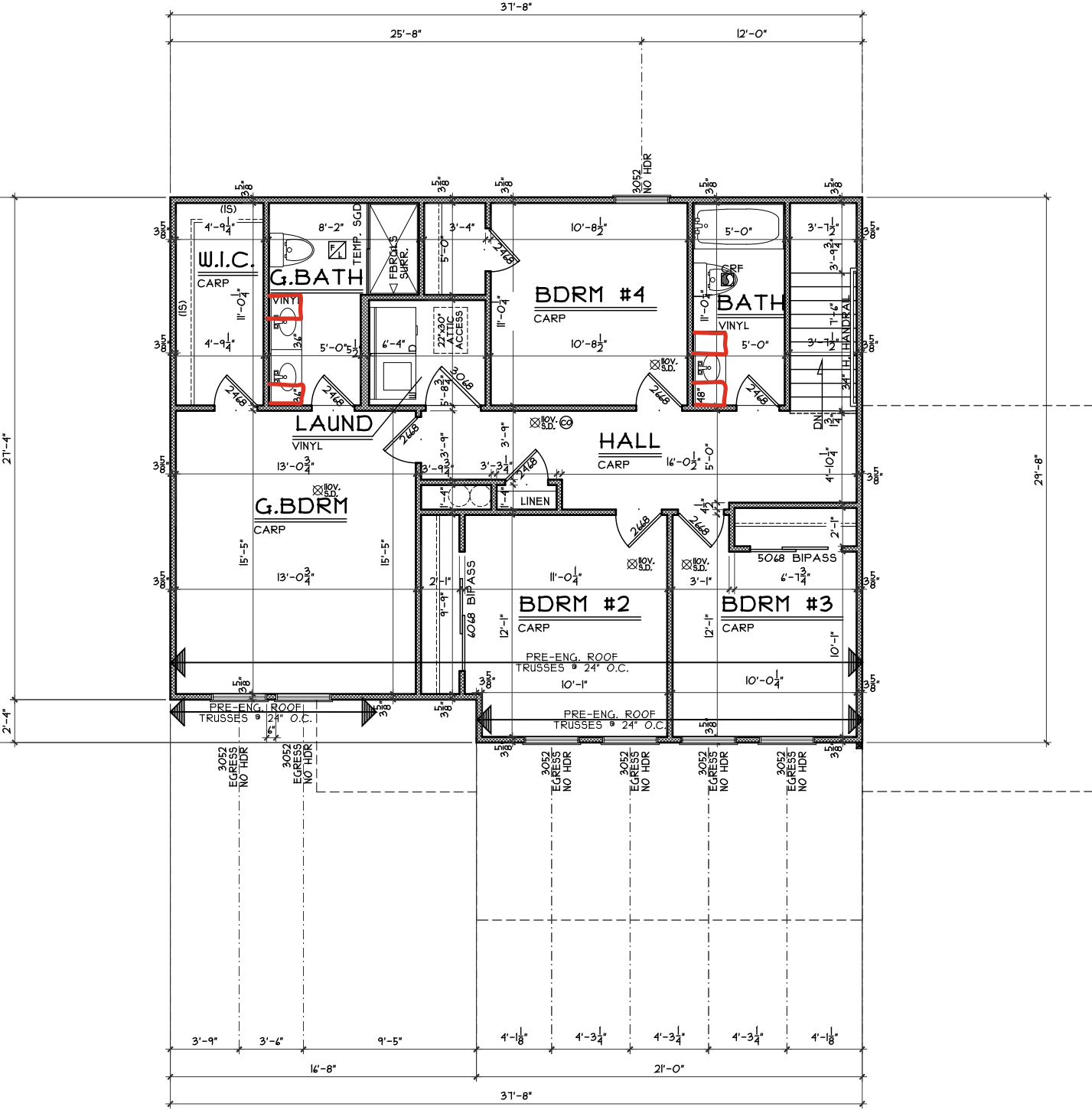

NOTE: ALL EXTERIOR DIMENSIONS ARE TO FACE OF FOUNDATION- MASONRY VENEER TO OVERHANG FOUNDATION AS REQ'D. TO ACCOMMODATE 1' AIRSPACE AT SHEATHING. MAXIMUM OVERHANG TO BE 3/4".

SECOND FLOOR PLAN

SCALE: 1/8" = 1'-0" 1031 SQ. FT.

Second Floor Plan

Plan: Crownfield Basement
Date: 5.10.2024
Drawn: JRK
Scale: As Noted
Revised: 6.21.2024
Sheet: 5 of 8

Renaissance - WV-59

Proposed Residence:
Mills Residence
1410 Edinburg Court
Waterbury Village Lot 59

Crownfield Bsm - C2 - Vinyl

Carlsle
Warren County

Issue Dates

Review	Issue Dates

Cristo Homes reserves all property rights in these plans. These plans are not to be reproduced, changed, or copied in any manner. They are not to be given to a third party, either in full or in part, without first receiving written permission from Cristo Homes. In the event these plans are used by a third party, Cristo Homes shall be held harmless.

7894 A Tyers Place Blvd.
West Chester, OH 45689
513.755.0570 | www.cristohomes.com

A4