

WV 63  
1418 Edinburg Court  
FRANKLIN, OH 45005

2 story basement - 3 pc rough

2 hose bibs - valves required

AA on kit sink

1 tub

1 shower

Water softner Rough

Well Tank - No expansion tank , no pressure valve , no dual check valve !!

ice maker

Gas Furnace and Fireplace

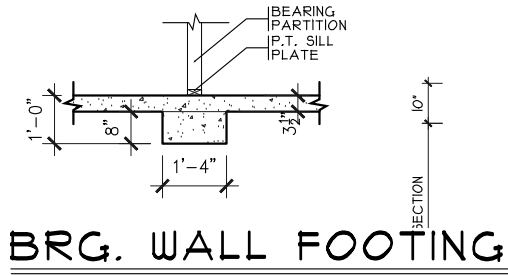

**BRG. WALL FOOTING**  
 SCALE: 1/4" = 1'-0"

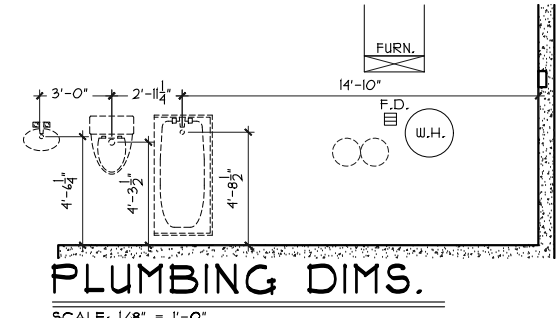

**PLUMBING DIMS.**  
 SCALE: 1/8" = 1'-0"

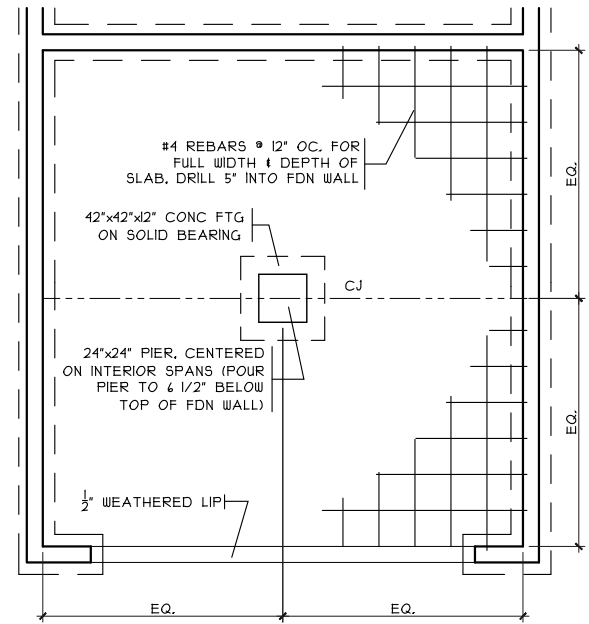

**GRADE BM DETAIL**  
 SCALE: 1/8" = 1'-0"

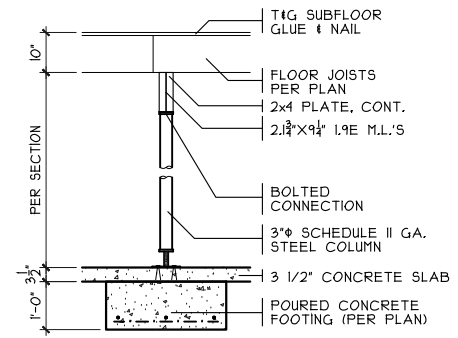

**COLUMN DETAIL**  
 SCALE: 1/4" = 1'-0"

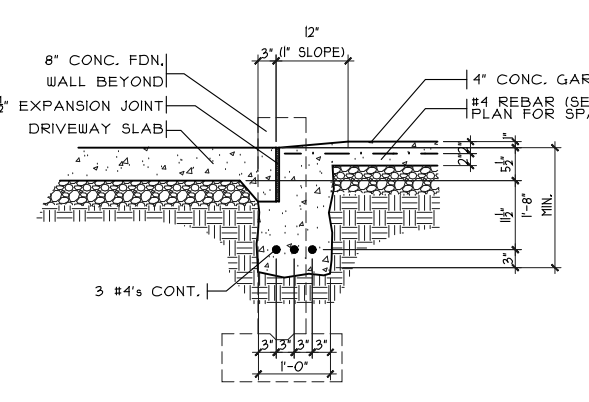

**SECTION**

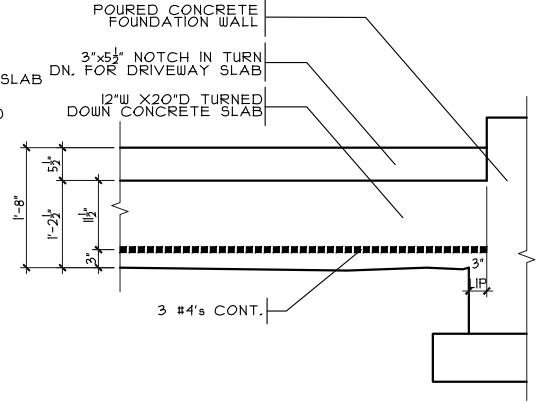

**ELEVATION**

**GARAGE DOOR GRADE BM**  
 SCALE: 3/8" = 1'-0"

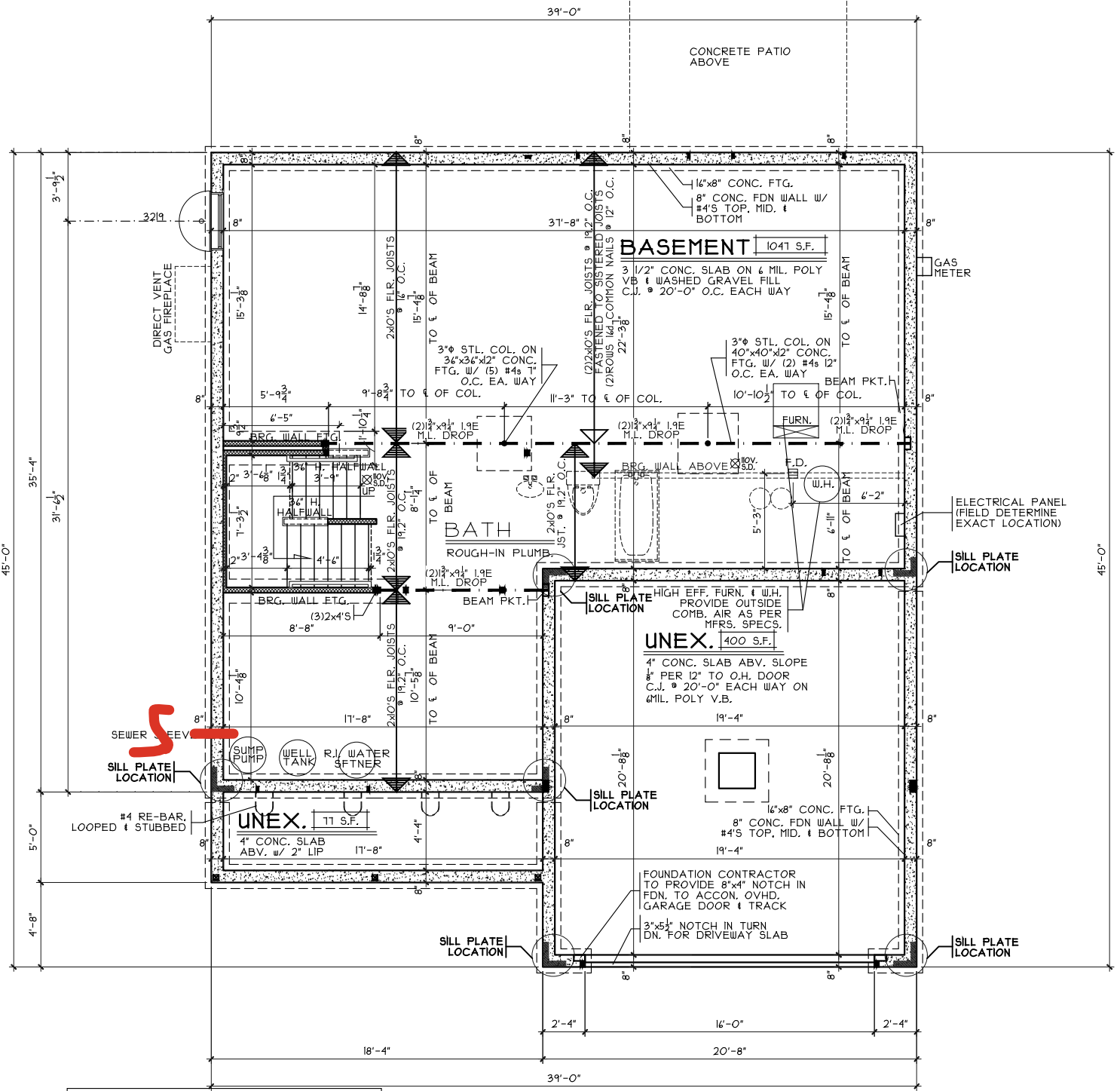

**NOTE:**  
 ■ DENOTES BEARING CRIPPLES. THERE SHOULD BE ONE CRIPPLE FOR EACH BEARING MEMBER, CONTINUOUS TO SOLID BEARING BELOW.

**FOUNDATION PLAN**  
 SCALE: 1/8" = 1'-0"

Foundation Plan

Plan: Queensworth  
 Date: 5.28.2024  
 Drawn: JRK  
 Scale: As Noted  
 Revised: 6.14.2024  
 Sheet: 3 of 8



Prestige - WV-63

Proposed Residence:

James Carranza Residence  
 1418 Edinburg Court  
 Waterbury Village Lot 63

Carliste  
 Warren County

Queensworth - C2 - Vinyl

Cristo Homes reserves all property rights in these plans. These plans are not to be reproduced, changed, or copied in any manner. They are not to be given to a third party, either in full or in part, without first receiving written permission from Cristo Homes. In the event these plans are used by a third party, Cristo Homes shall be held harmless.

Review

**A2**

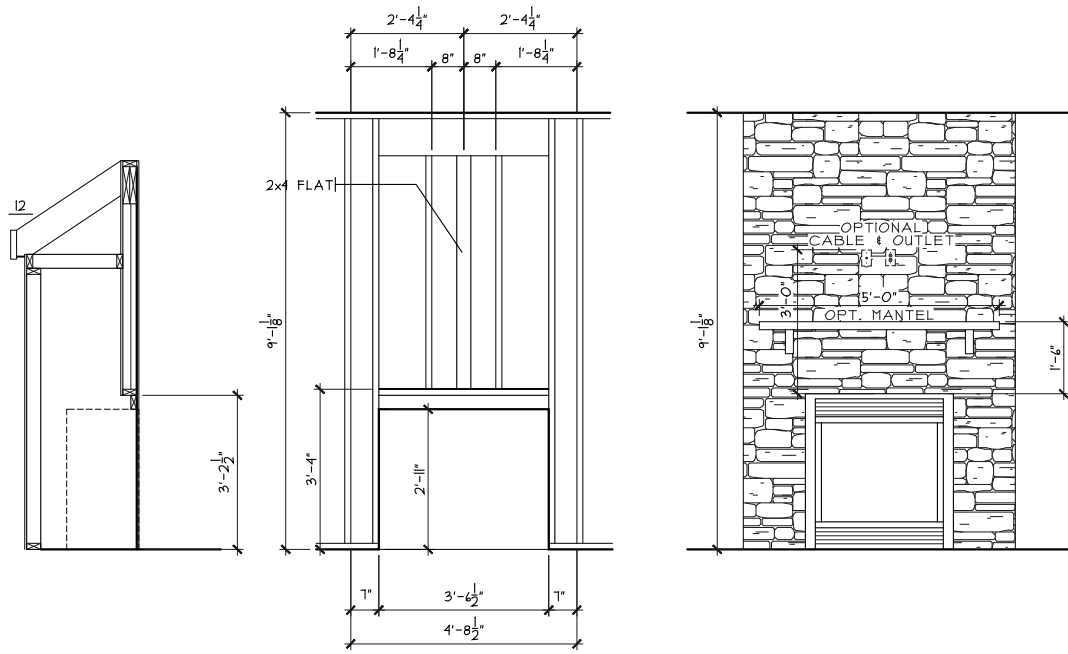

**OPT. FIREPLACE FRAMING DETAIL**

SCALE: 1/4" = 1'-0"

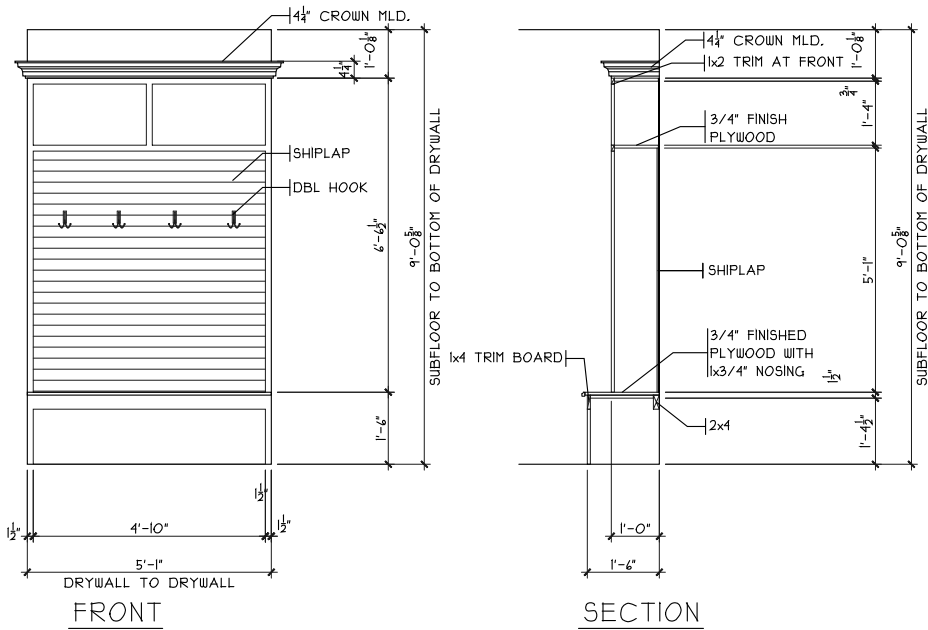

**OPT. MUD ROOM CUBBIES DETAIL**

SCALE: 1/8" = 1'-0"

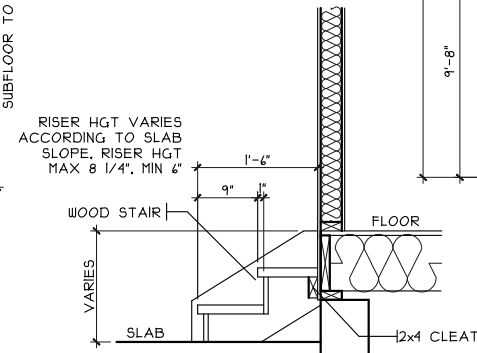

**GARAGE STEPS**

SCALE: 1/8" = 1'-0"

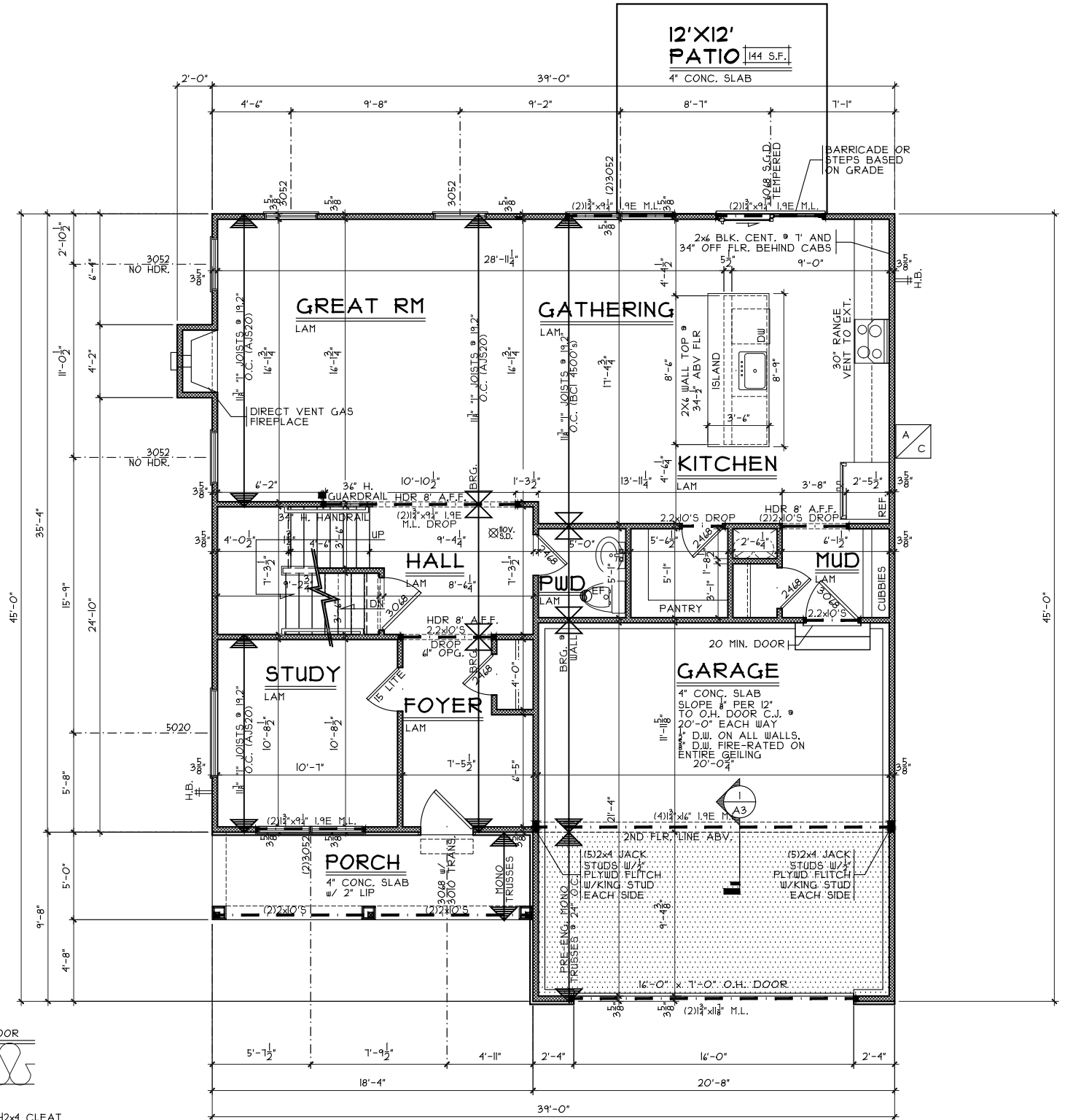

**FIRST FLOOR PLAN**

SCALE: 1/8" = 1'-0" 1135 SQ. FT.

**NOTE:**  
 ■ DENOTES BEARING CRIPPLES, THERE SHOULD BE ONE CRIPPLE FOR EACH BEARING MEMBER, CONTINUOUS TO SOLID BEARING BELOW.

First Floor Plan

Plan: Queensworth  
 Date: 5.28.2024  
 Drawn: JRK  
 Scale: As Noted  
 Revised: 6.14.2024  
 Sheet: 4 of 8

Prestige - WV-63

Proposed Residence:

James Carranza Residence  
 1418 Edinburg Court  
 Waterbury Village Lot 63

Queensworth - C2 - Vinyl

Cristo Homes reserves all property rights in these plans. These plans are not to be reproduced, changed, or copied in any manner. They are not to be given to a third party, either in full or in part, without first receiving written permission from Cristo Homes. In the event these plans are used by a third party, Cristo Homes shall be held harmless.

Issue Dates

Review

Carlisle  
 Warren County



7894A Tyers Place Blvd.  
 West Chester, OH 45389  
 513.755.0570 • www.cristohomes.com

**A3**

