

WV 82

1507 Knightsbridge Court
FRANKLIN, OH 45005

1 Story slab

2 hose bibs - valves required

AA Kit Sink

1 shower

1 tub

Well Tank

ice maker

Softner Rough !!

Gas Furnace

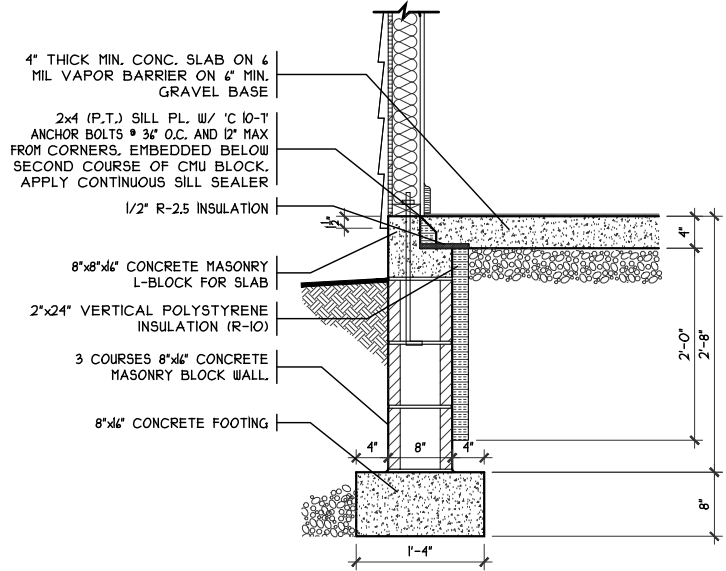

SOQ DETAIL
SCALE: 1/8" = 1'-0"

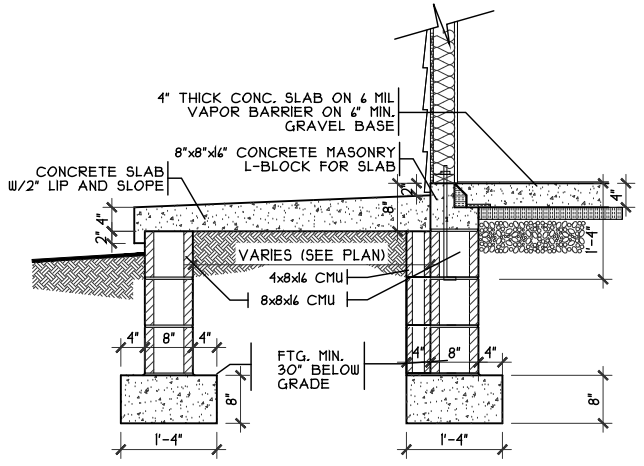

PORCH DETAIL
SCALE: 3/8" = 1'-0"

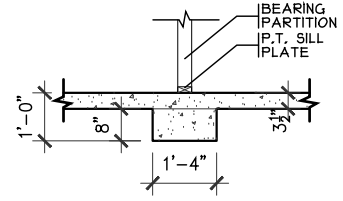

BEARING WALL FTG.
SCALE: 1/4" = 1'-0"

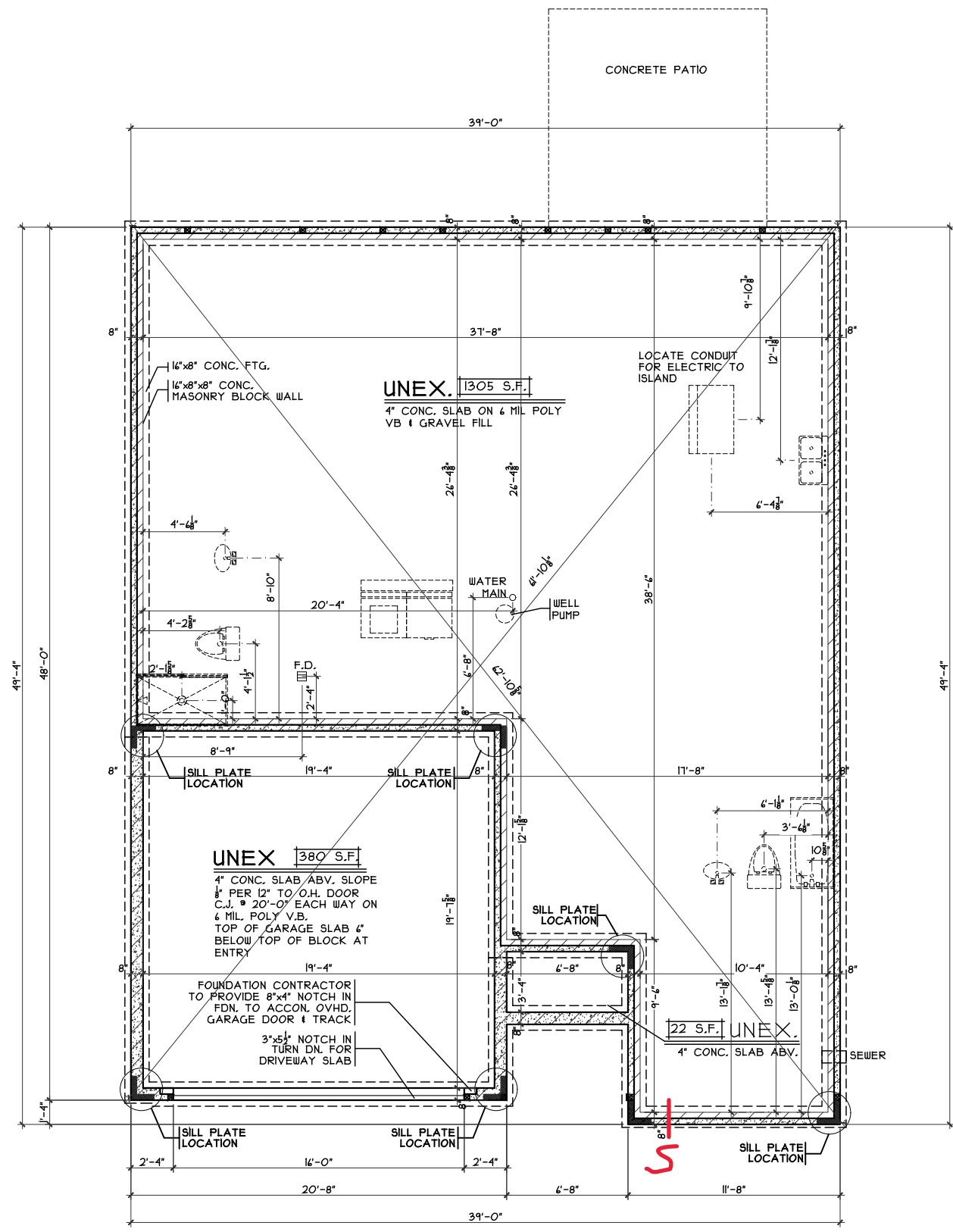

FOUNDATION PLAN
SCALE: 1/8" = 1'-0"

Foundation Plan

Plan: Marion Slab
Date: 2/8/24
Drawn: JRK
Scale: As Noted
Revised: 3/19/24
Sheet: 3 of 7

Renaissance - WV-82

Proposed Residence:
McKinney Residence
1507 Knightsbridge Court
Waterbury Village Lot 82

Marion Slab - B1 - Vinyl

Carlisle
Butler County

Issue Dates

Review	Issue Dates

Cristo Homes reserves all property rights in these plans. These plans are not to be reproduced, changed, or copied in any manner. They are not to be given to a third party, either in full or in part, without first receiving written permission from Cristo Homes. In the event these plans are used by a third party, Cristo Homes shall be held harmless.

CRISTO HOMES
7594-A Tylers Place Blvd.
West Chester, OH 45069
513.795.0570 www.cristohomes.com

A2

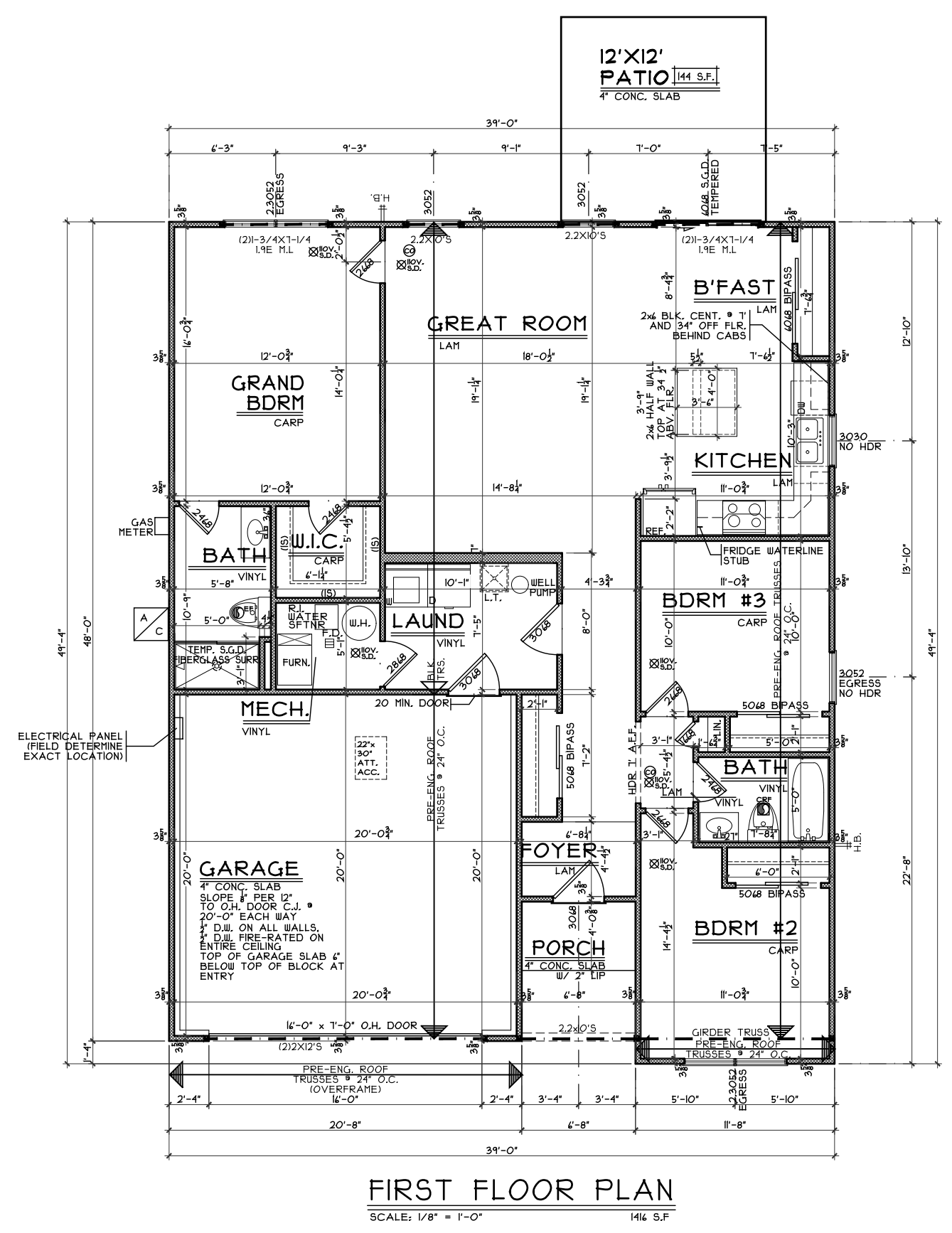

First Floor Plan

Plan: Marion Slab
Date: 2/8/24
Drawn: JRK
Scale: As Noted
Revised: 3/19/24
Sheet: 4 of 7

Renaissance - WV-82

Proposed Residence:
McKinney Residence
1507 Knightsbridge Court
Waterbury Village Lot 82

Marion Slab - B1 - Vinyl

Cristo Homes reserves all property rights in these plans. These plans are not to be reproduced, changed, or copied in any manner. They are not to be given to a third party, either in full or in part, without first receiving written permission from Cristo Homes. In the event these plans are used by a third party, Cristo Homes shall be held harmless.

Issue Dates

Review	Issue Dates

A3

Carlisle
Butler County

