

GABLE PEDIMENT DIMS
SCALE: 1/2" = 1'-0"

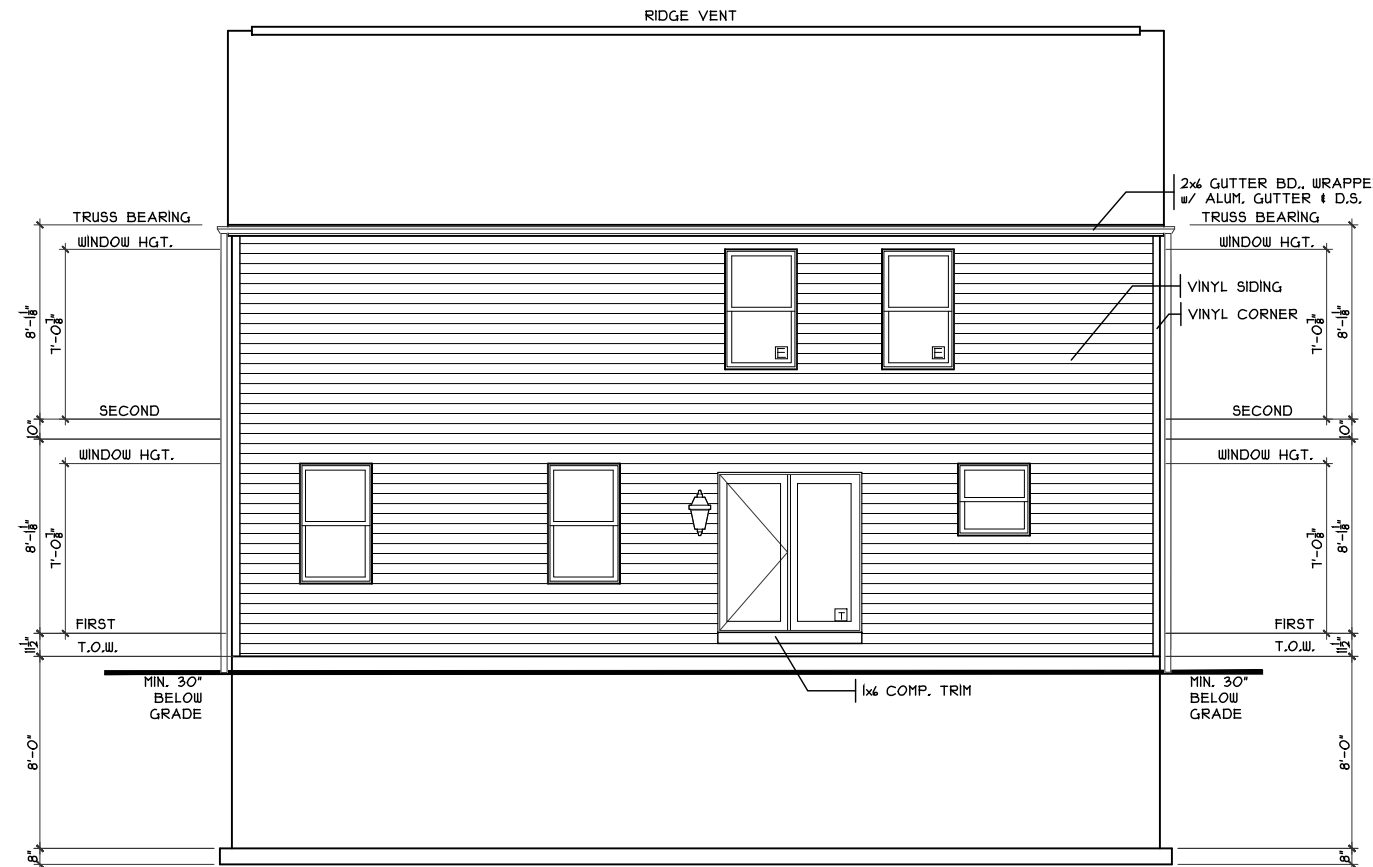

REAR ELEVATION
SCALE: 1/8" = 1'-0"

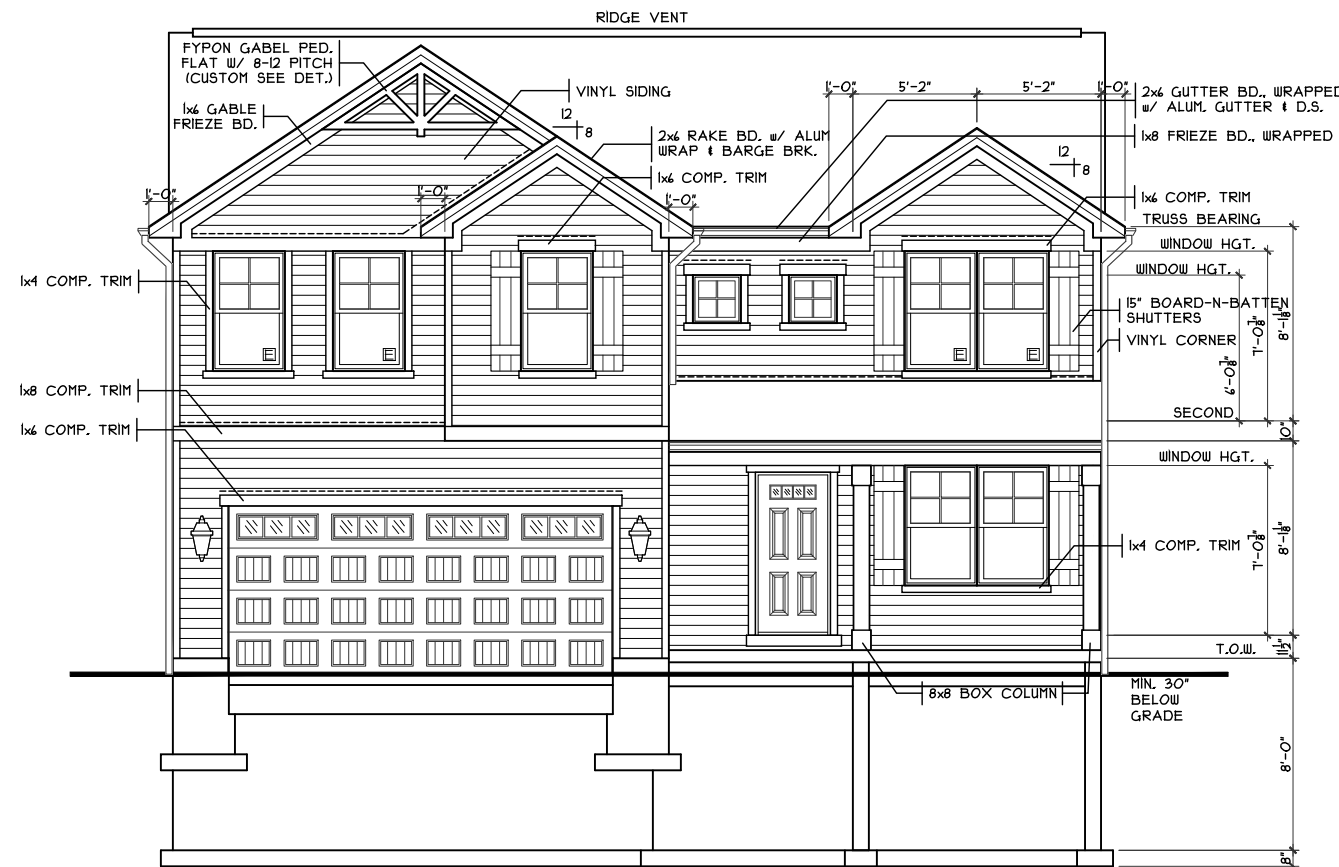

FRONT ELEVATION
SCALE: 1/8" = 1'-0"

SHEET INDEX	
SHT#	DESCRIPTION
A1	Front and Rear Elevations
A1a	Left and Right Elevations
A2	Foundation Plan
A3	First Floor Plan
A4	Second Floor Plan
A5	Typical Wall Sections/Stair Section
A6	Typical Framing Details (Aluminum)
G1	General Notes
E1	Electrical Plan
S1	First Floor Joist Layout
S2	Second Floor Joist Layout / Roof Plan

NOTE:
PLANS PRINTED ON 24x36 SHEETS TO BE SCALABLE AT FULL SCALE. 1/4" = 1'-0"
PLANS PRINTED ON 11x17 SHEETS TO BE SCALABLE AT HALF SCALE. 1/8" = 1'-0"

2S216OB4 PLAN INFO	
4	BDRMS
2.5	BATHS
2	CAR GARAGE
8	1ST FLR. CLG.
SQUARE FOOTAGE	
TOTAL	2140
MAIN	883
UPPER	1211
LOWER(FINISH)	-
LOWER(SLAB)	803
GARAGE(SLAB)	314

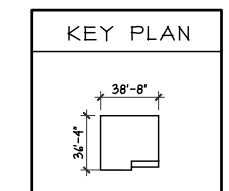

OPTIONS

Issue Dates

Review	
--------	--

Beamont - C1 - Vinyl

Cristo Homes reserves all property rights in these plans. These plans are not to be reproduced, changed, or copied in any manner. They are not to be given to a third party, either in full or in part, without first receiving written permission from Cristo Homes. In the event these plans are used by a third party, Cristo Homes shall be held harmless.

Proposed Residence:
Leach Residence
1100 Marty Lee Lane
Waterbury Village lot # 11

Warren County

WV-11

Elevation
Plan: Beaumont Basement
Date: 8.2.2018
Drawn: AR
Scale: As Noted
Revised: 8.23.2018
Sheet: 1 of 11

Cristo Homes
7594-A Tylers Place Blvd.
West Chester, OH 45069
513.755.0570 www.cristohomes.com

A1

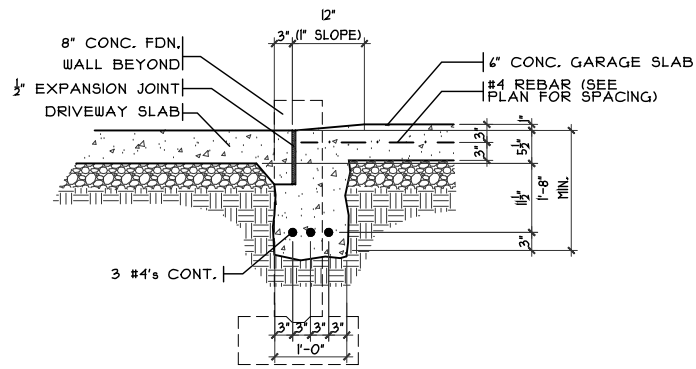

SECTION

GARAGE DOOR GRADE BM

SCALE: 3/8" = 1'-0"

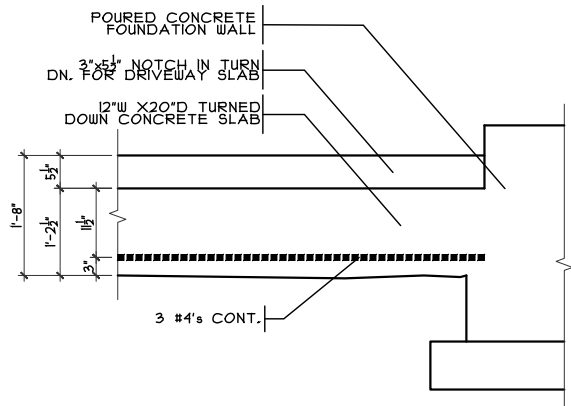

ELEVATION

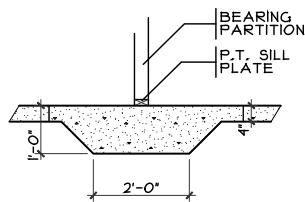

THICKENED SLAB

SCALE: 1/4" = 1'-0"

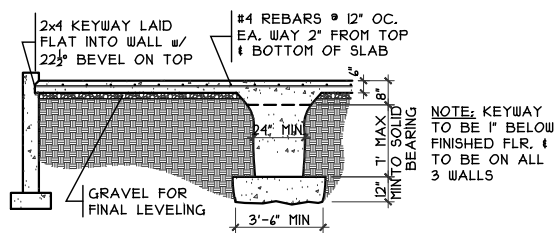

GRADE BM SECTION

SCALE: 1/8" = 1'-0"

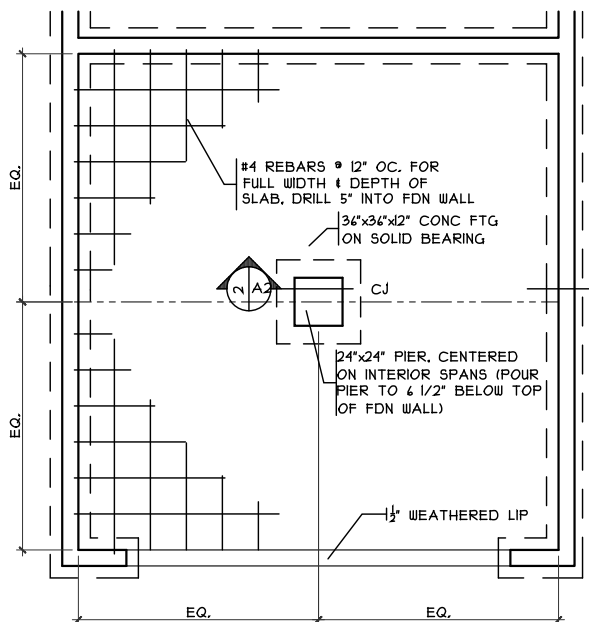

GRADE BM DETAIL

SCALE: 1/8" = 1'-0"

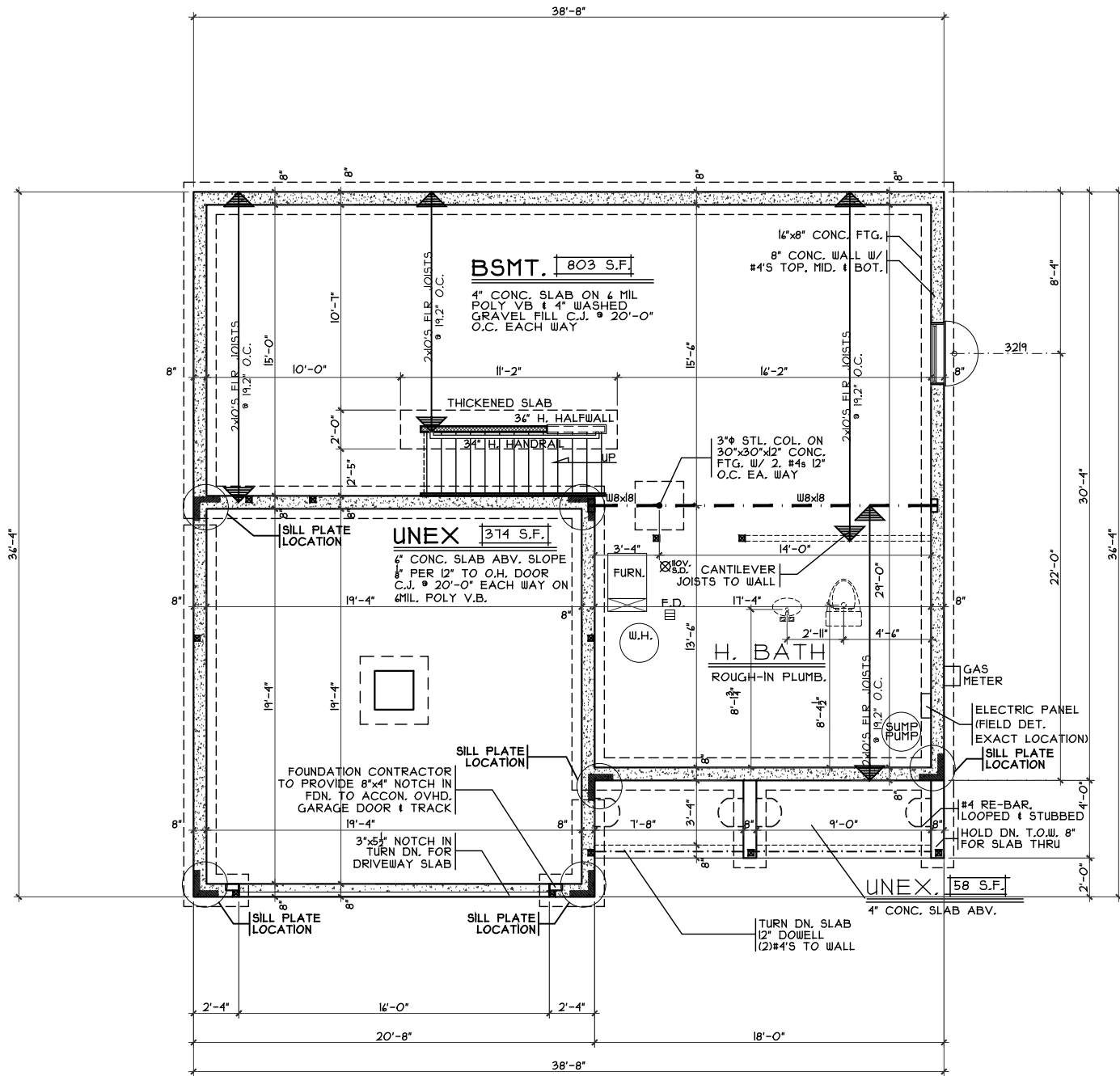

FOUNDATION PLAN

SCALE: 1/8" = 1'-0"

OPTIONS

Foundation Plan
 Plan: Basement
 Date: 8.2.2018
 Drawn: AR
 Scale: As Noted
 Revised: 8.23.2018
 Sheet: 3 of 11



7594-A Tylers Place Blvd.
 West Chester, OH 45069
 513.755.0570 www.cristohomes.com

Proposed Residence:
Leach Residence
 1100 Marty Lee Lane
 Waterbury Village lot # 11

WV-11

Beaumont - C1 - Vinyl

Cristo Homes reserves all property rights in these plans. These plans are not to be reproduced, changed, or copied in any manner. They are not to be given to a third party, either in full or in part, without first receiving written permission from Cristo Homes. In the event these plans are used by a third party, Cristo Homes shall be held harmless.

Issue Dates	Review

Carlisle
 Warren County

A2

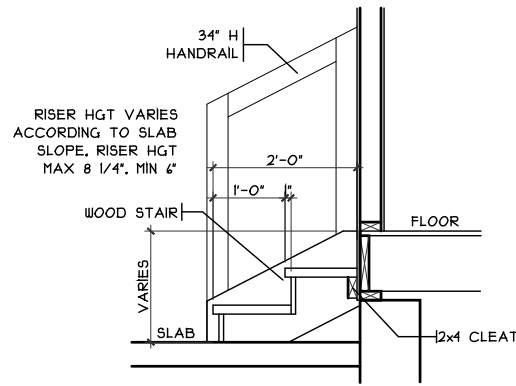

GARAGE STEPS

SCALE: 1/8" = 1'-0"

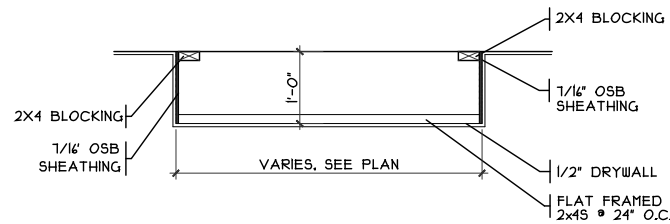

DROP CLG. DETAIL

SCALE: 1/8" = 1'-0"

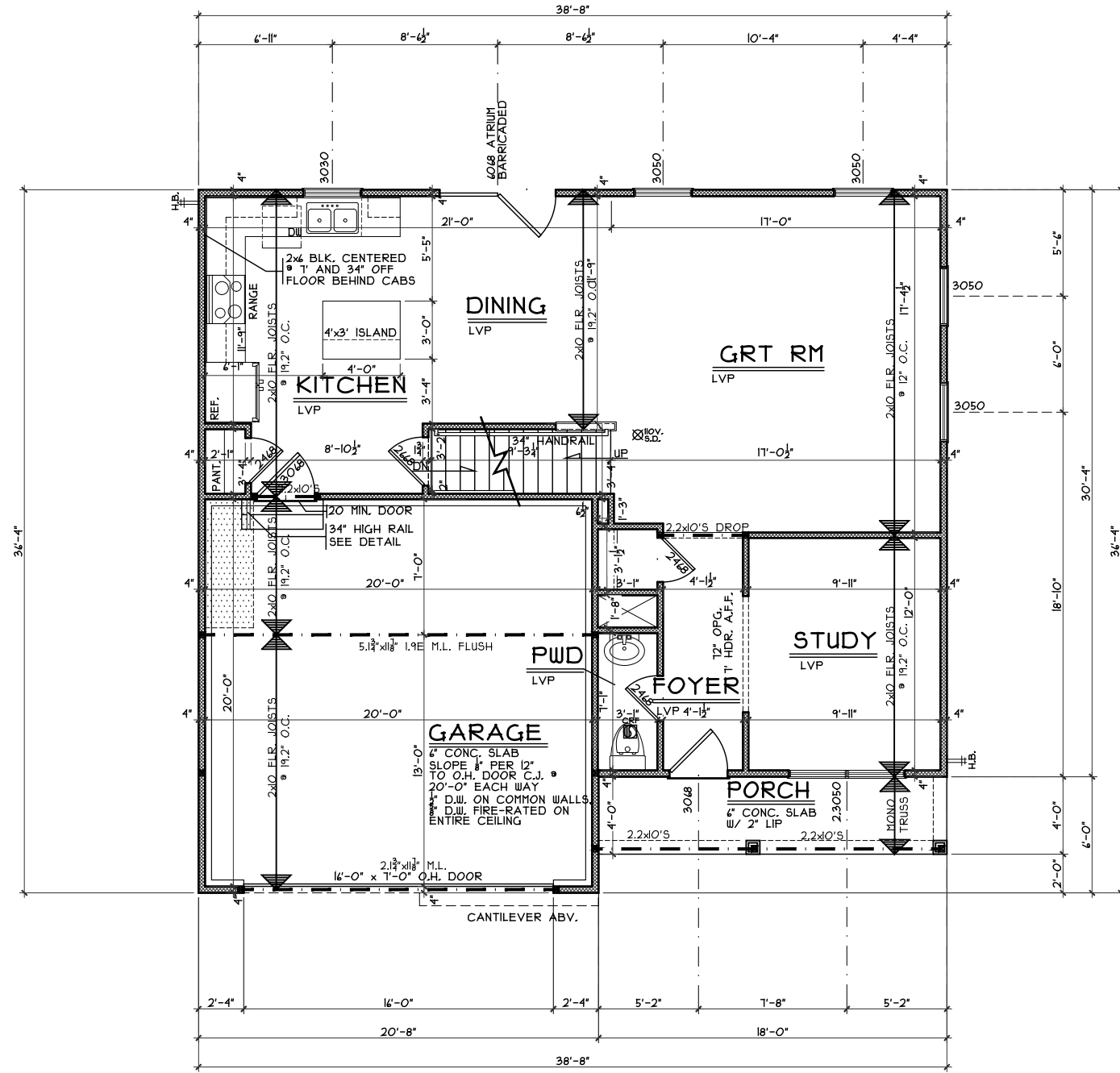

FIRST FLOOR PLAN

SCALE: 1/8" = 1'-0" 883 S.F.

OPTIONS

First Floor Plan
Plan: Beaumont Basement
Date: 8.2.2018
Drawn: AR
Scale: As Noted
Revised: 8.23.2018
Sheet: 4 of 11



7594-A Tylers Place Blvd.
West Chester, OH 45069
513.755.0570 www.cristohomes.com

WV-11

Proposed Residence:
Leach Residence
1100 Marty Lee Lane
Waterbury Village lot # 11

Carlisle
Warren County

Beaumont - C1 - Vinyl

Issue Dates

Review	Issue Dates

Cristo Homes reserves all property rights in these plans. These plans are not to be reproduced, changed, or copied in any manner. They are not to be given to a third party, either in full or in part, without first receiving written permission from Cristo Homes. In the event these plans are used by a third party, Cristo Homes shall be held harmless.

A3

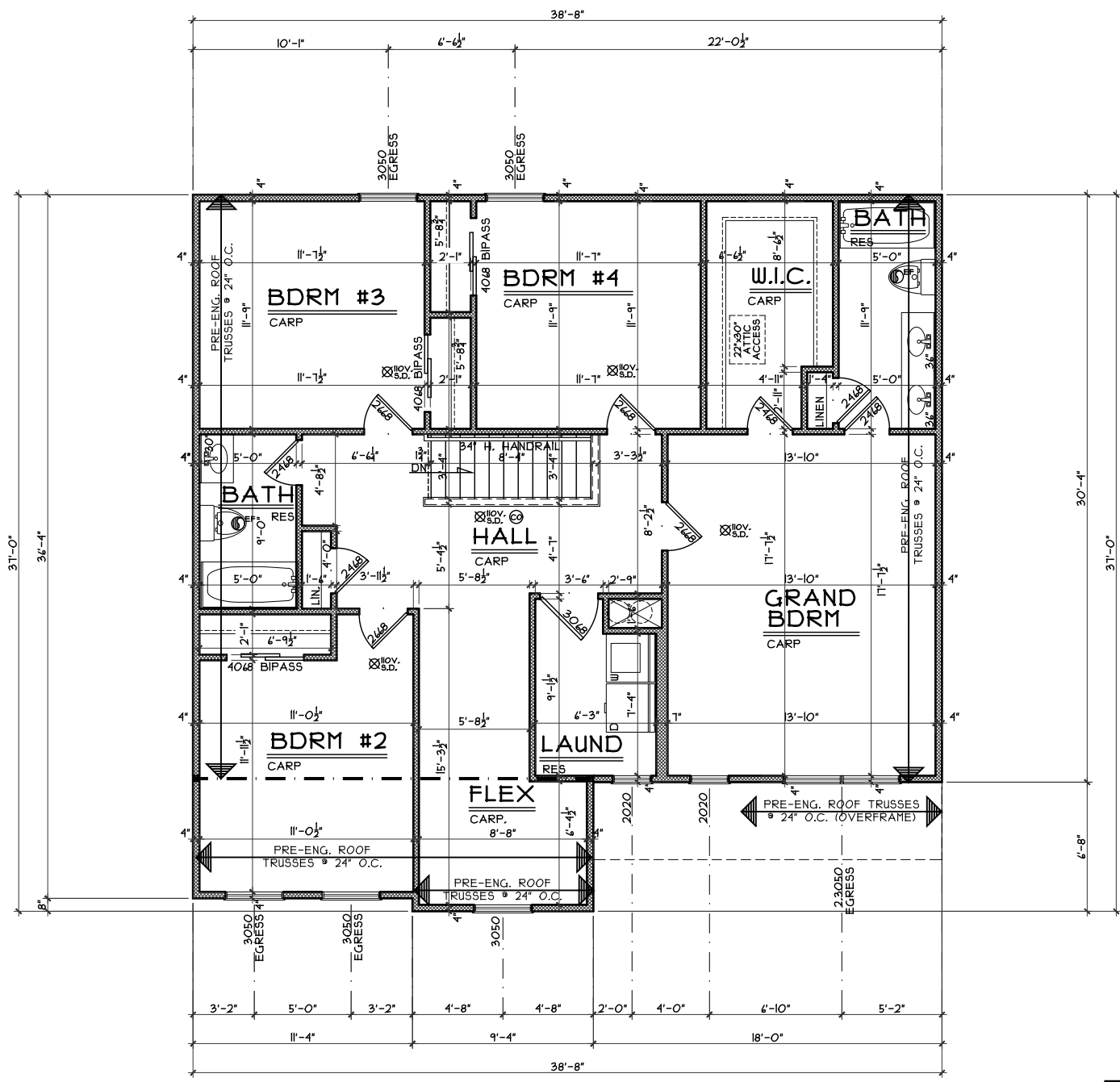

SECOND FLOOR PLAN
SCALE: 1/8" = 1'-0" 1211 S.F

OPTIONS

Second Floor Plan
Plan: Beaumont Basement
Date : 8.2.2018
Drawn: AR
Scale : As Noted
Revised: 8.23.2018
Sheet : 5 of 11



Proposed Residence:
Leach Residence
1100 Marty Lee Lane
Waterbury Village lot # 11

WV-11
Cartisle
Warren County

Beaumont - C1 - Vinyl

Cristo Homes reserves all property rights in these plans. These plans are not to be reproduced, changed, or copied in any manner. They are not to be given to a third party, either in full or in part, without first receiving written permission from Cristo Homes. In the event these plans are used by a third party, Cristo Homes shall be held harmless.

Issue Dates	Review

A4