

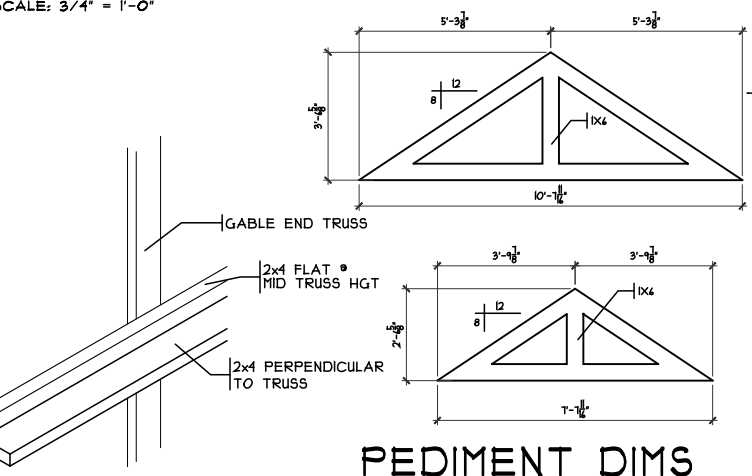

**LINTEL & SILL DETAIL**



**PEDIMENT DIMS**

SCALE: 1/4" = 1'-0"

**STIFF BACK DETAIL**

SCALE: 3/8" = 1'-0"

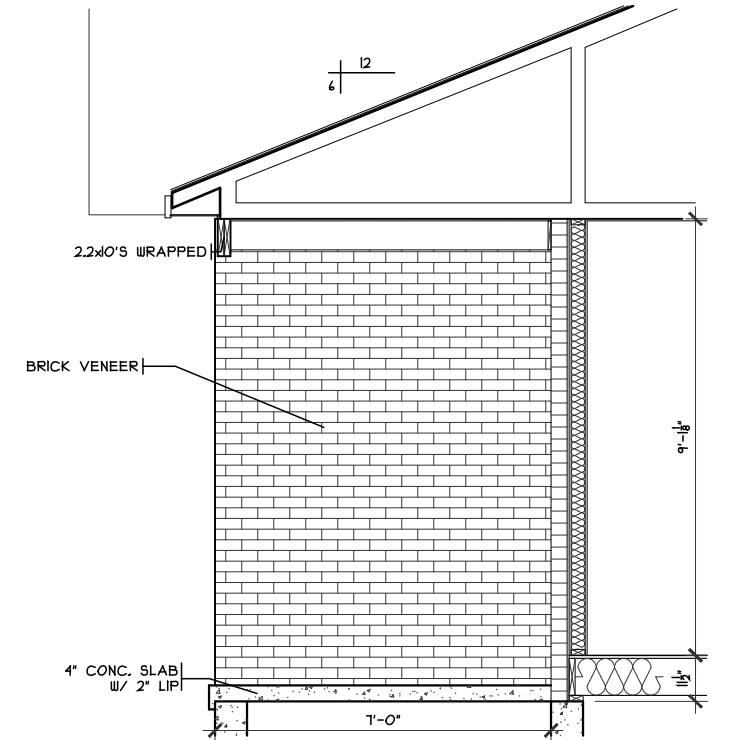

**FRONT PORCH DETAIL**

SCALE: 1/4" = 1'-0"

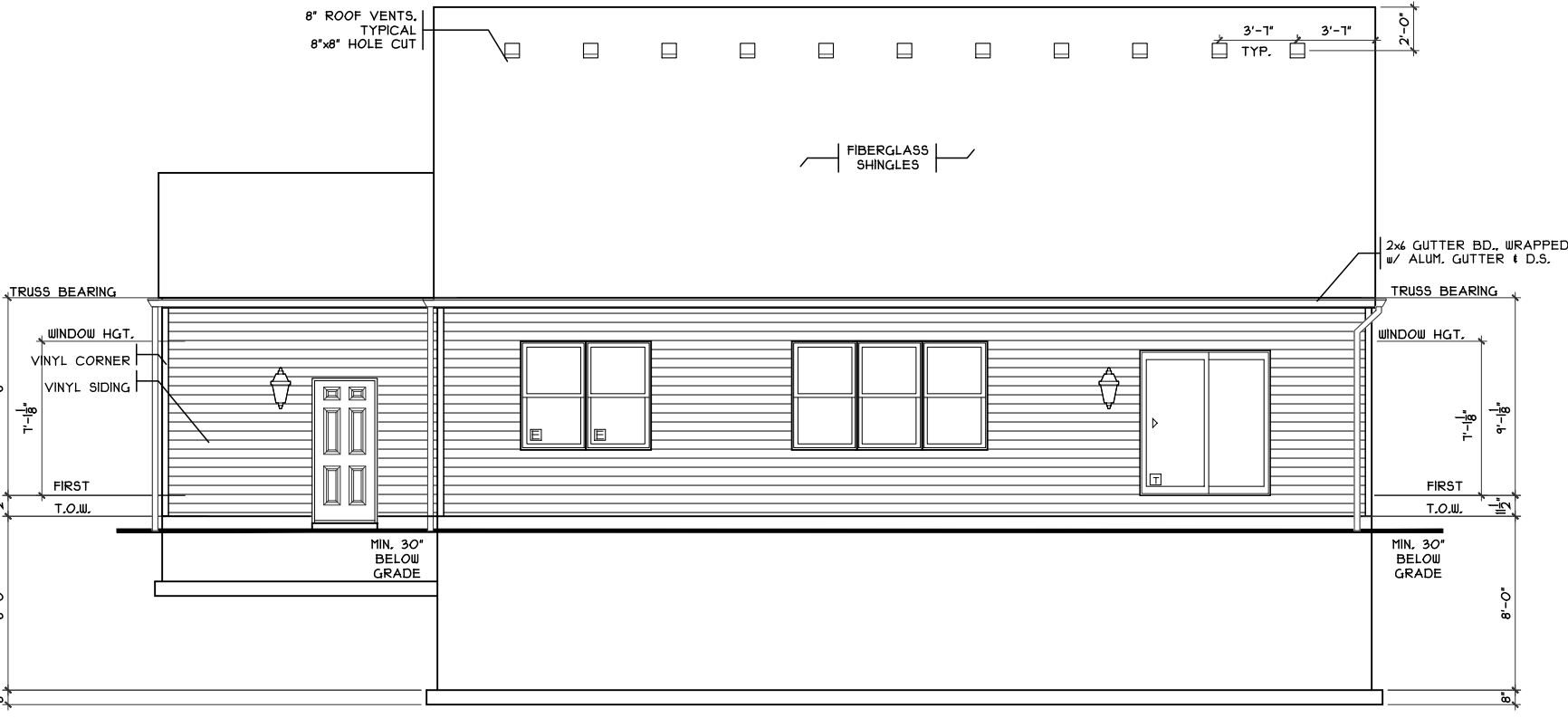

**REAR ELEVATION**

SCALE: 1/8" = 1'-0"

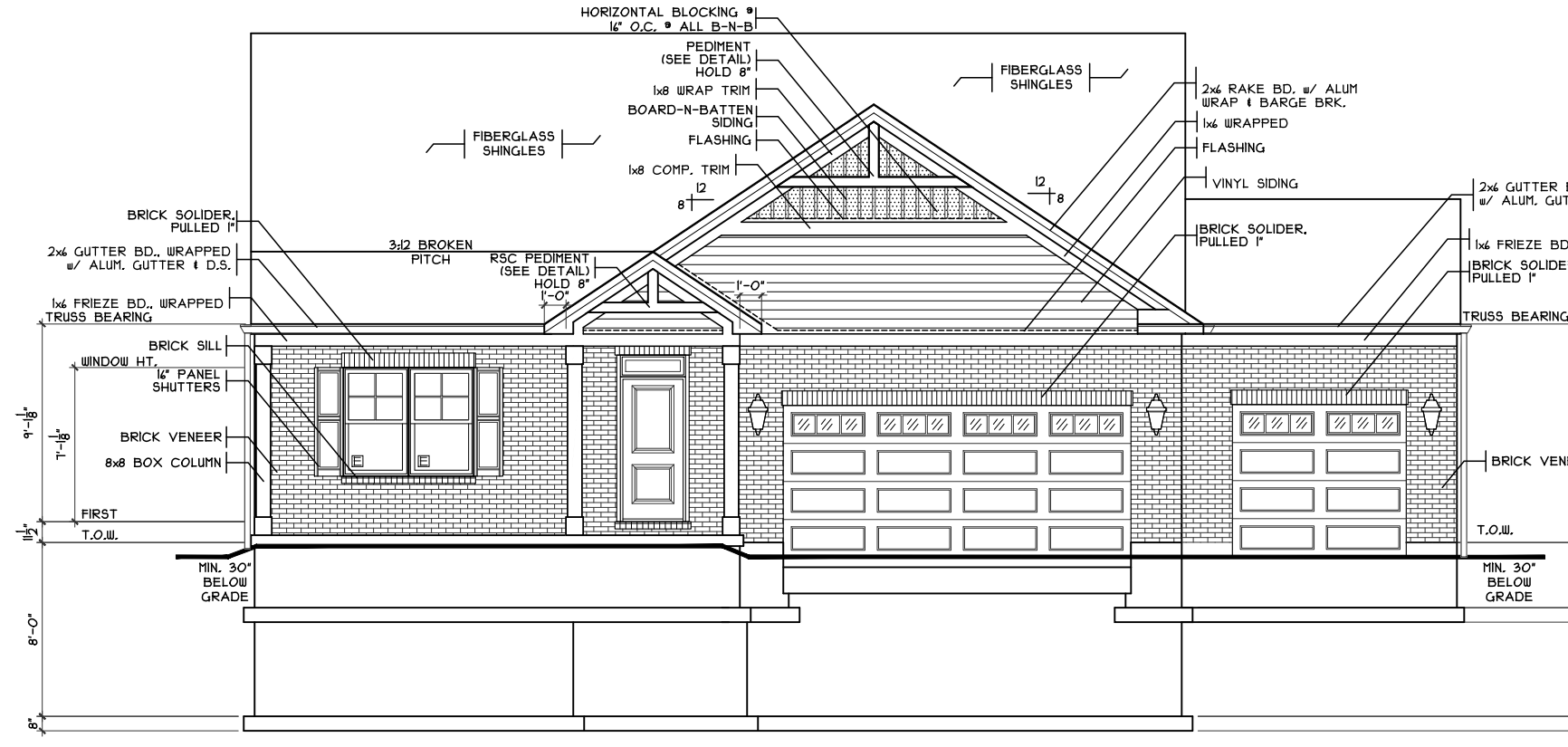

**FRONT ELEVATION**

SCALE: 1/8" = 1'-0"

SHEET INDEX	
SHT#	DESCRIPTION
A1	Front and Rear Elevations
A1a	Left and Right Elevations
A2	Foundation Plan
A3	First Floor Plan
A4	Typical Wall Sections/Stair Section
A5	Typical Framing Details (Aluminum)
G1	General Notes

NOTE:  
 PLANS PRINTED ON 24x36 SHEETS TO BE SCALABLE AT FULL SCALE. 1/4" = 1'-0"  
 PLANS PRINTED ON 11x17 SHEETS TO BE SCALABLE AT HALF SCALE. 1/8" = 1'-0"

PLAN INFO. R1803B3	
3	BDRMS
4	BATH
3	CAR GARAGE
1	FST FLR. CLG.
SQUARE FOOTAGE	
TOTAL	1803
FIRST	1803
SECOND	N/A
LOW. LEV. FIN.	N/A
LOWER (SLAB)	1611
GAR. (SLAB)	645

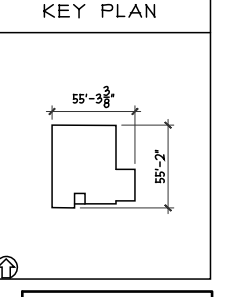

OPTIONS

Front & Rear Elevations

Plan: Oxford

Date: 6.10.2021

Drawn: RAS

Scale: As Noted

Revised: 6.21.2021

Sheet: 1 of 7

Proposed Residence:

Stephanie Ritchie

1215 Waterbury Drive

Waterbury Village Lot #33

Warren County

Carlsie

Oxford - D4 - Vinyl

CRISTO HOMES

7894A Tyers Place Blvd.  
West Chester, OH 45389  
513.755.0570

CRISTO HOMES

Cristo Homes reserves all property rights in these plans. These plans are not to be reproduced, changed, or copied in any manner. They are not to be given to a third party, either in full or in part, without first receiving written permission from Cristo Homes. In the event these plans are used by a third party, Cristo Homes shall be held harmless.

**A1**

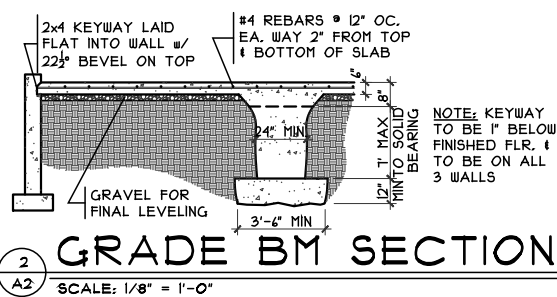

**GRADE BM SECTION**  
SCALE: 1/8" = 1'-0"

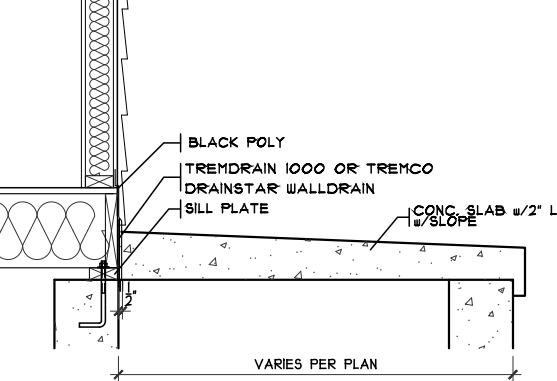

**PORCH DETAIL**  
SCALE: 1/2" = 1'-0"

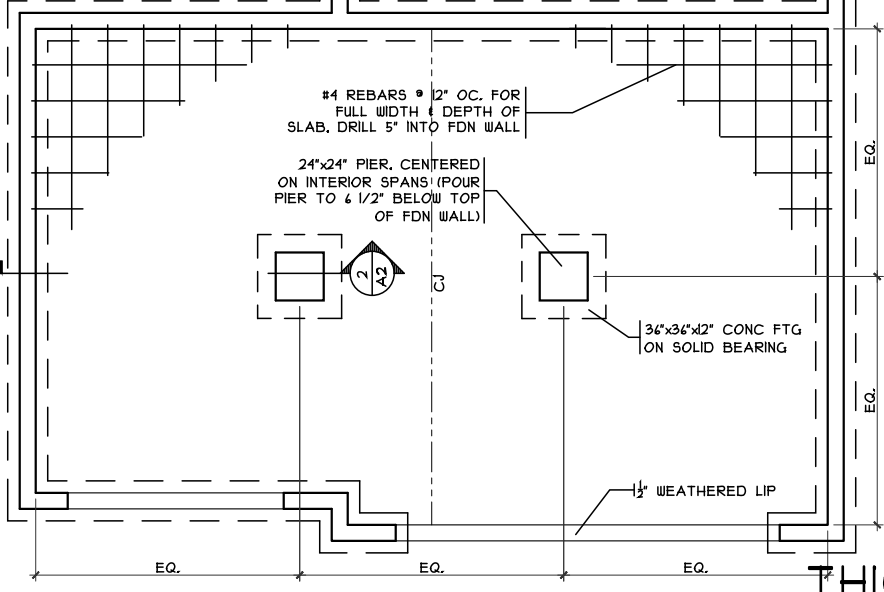

**GRADE BM DETAIL**  
SCALE: 1/8" = 1'-0"

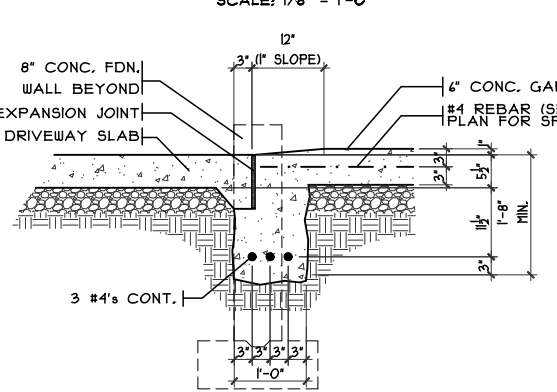

**SECTION**

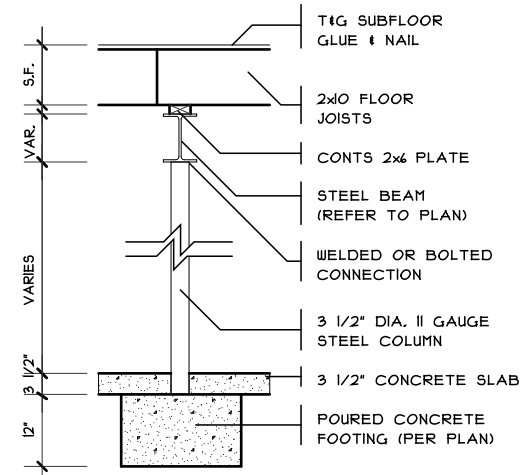

**COLUMN DETAIL**  
SCALE: 1/8" = 1'-0"

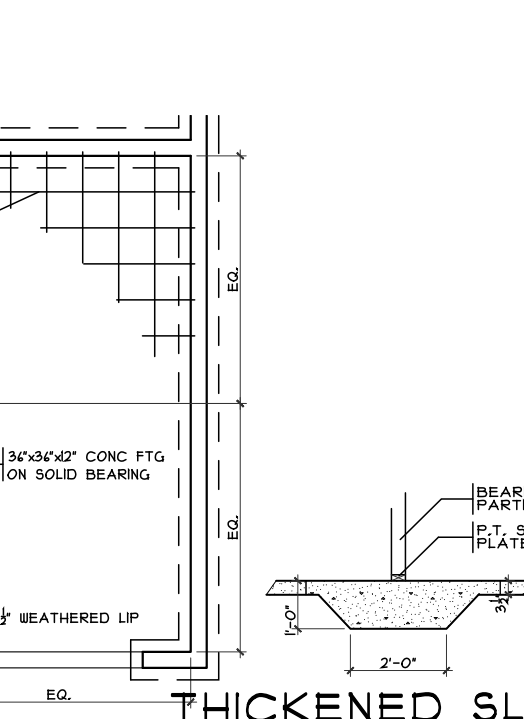

**THICKENED SLAB**  
SCALE: 1/4" = 1'-0"

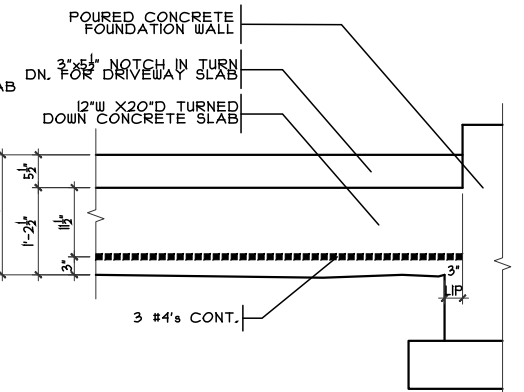

**ELEVATION**

**GARAGE DOOR GRADE BM**  
SCALE: 3/8" = 1'-0"

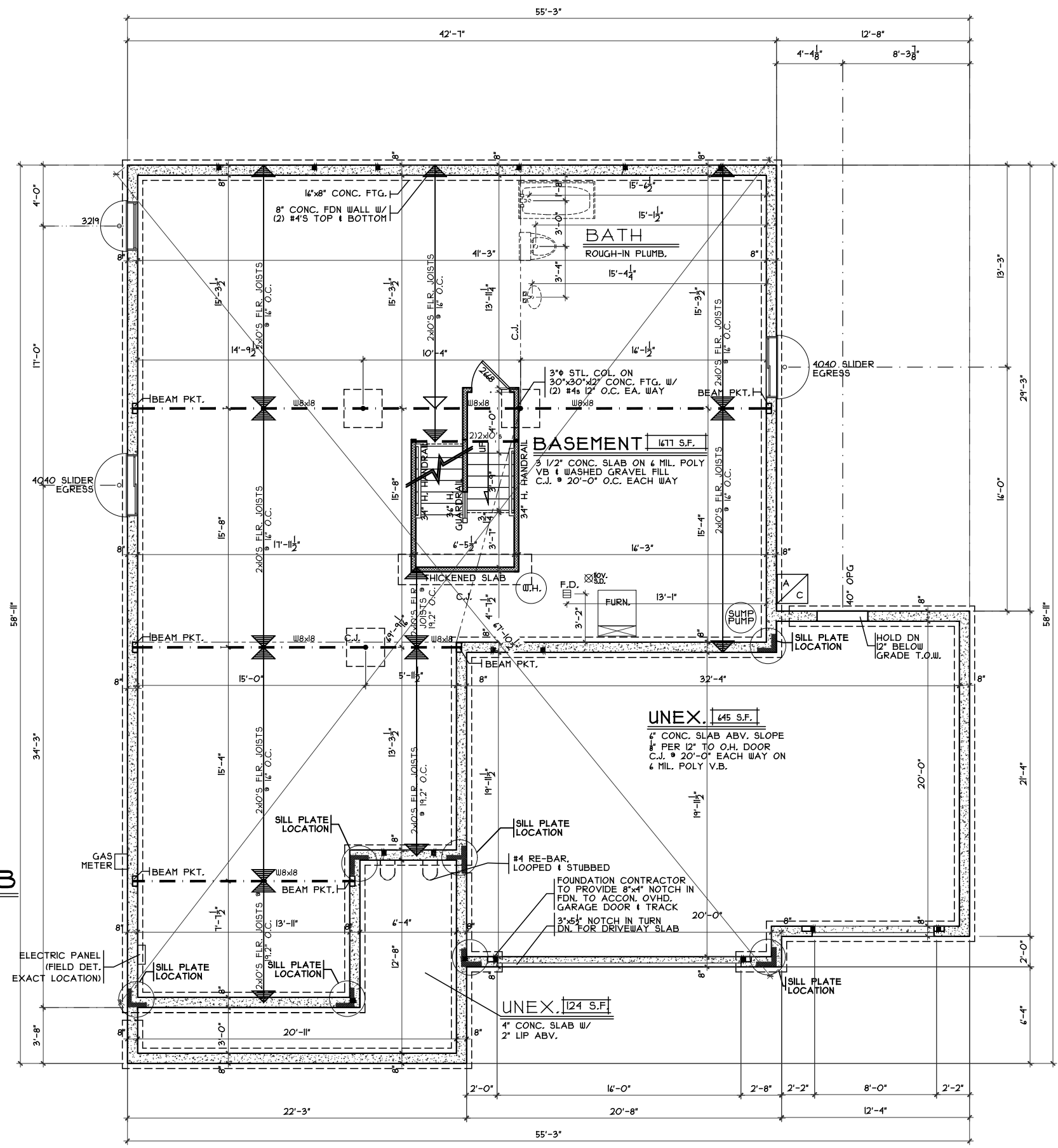

**FOUNDATION PLAN**  
SCALE: 1/8" = 1'-0"

**NOTE:**  
■ DENOTES BEARING CRIPPLES, THERE SHOULD BE ONE CRIPPLE FOR EACH BEARING MEMBER, CONTINUOUS TO SOLID BEARING BELOW.

OPTIONS
---------

**Foundation Plan**  
 Plan: Oxford  
 Date: 6.10.2021  
 Drawn: RAS  
 Scale: As Noted  
 Revised: 6.21.2021  
 Sheet: 3 of 7

**Proposed Residence:**  
 Stephanie Ritchie  
 1215 Waterbury Drive  
 Waterbury Village Lot #33

**Foundation Plan**  
 Oxford - D4 - Vinyl  
 WV-33

Cristo Homes reserves all property rights in these plans. These plans are not to be reproduced, changed, or copied in any manner. They are not to be given to a third party, either in full or in part, without first receiving written permission from Cristo Homes. In the event these plans are used by a third party, Cristo Homes shall be held harmless.

Review  
 Carlisle  
 Warren County

**CRISTO HOMES**  
 7894A Tyers Place Blvd.  
 West Chester, OH 45689  
 513.755.0570

A2

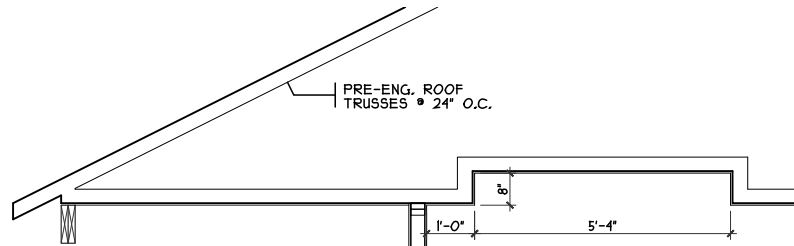

TRAY CLG. @ FOYER

SCALE: 1/4" = 1'-0"

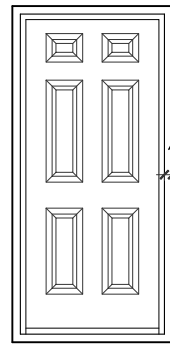

PAD 2" AROUND W/ 3-LAYER DRYLINE (3/8")

DOOR FRAMING DETAIL

SCALE: 1/4" = 1'-0"

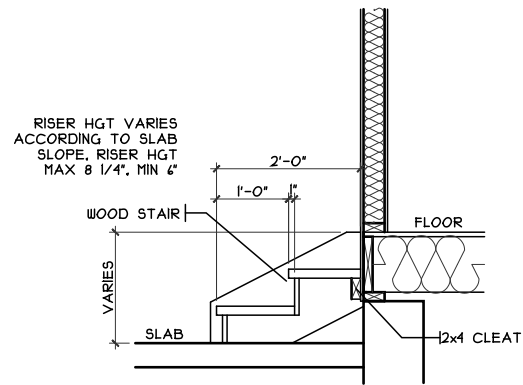

RISER HGT VARIES ACCORDING TO SLAB SLOPE. RISER HGT MAX 8 1/4", MIN 6"

GARAGE STEPS

SCALE: 1/8" = 1'-0"

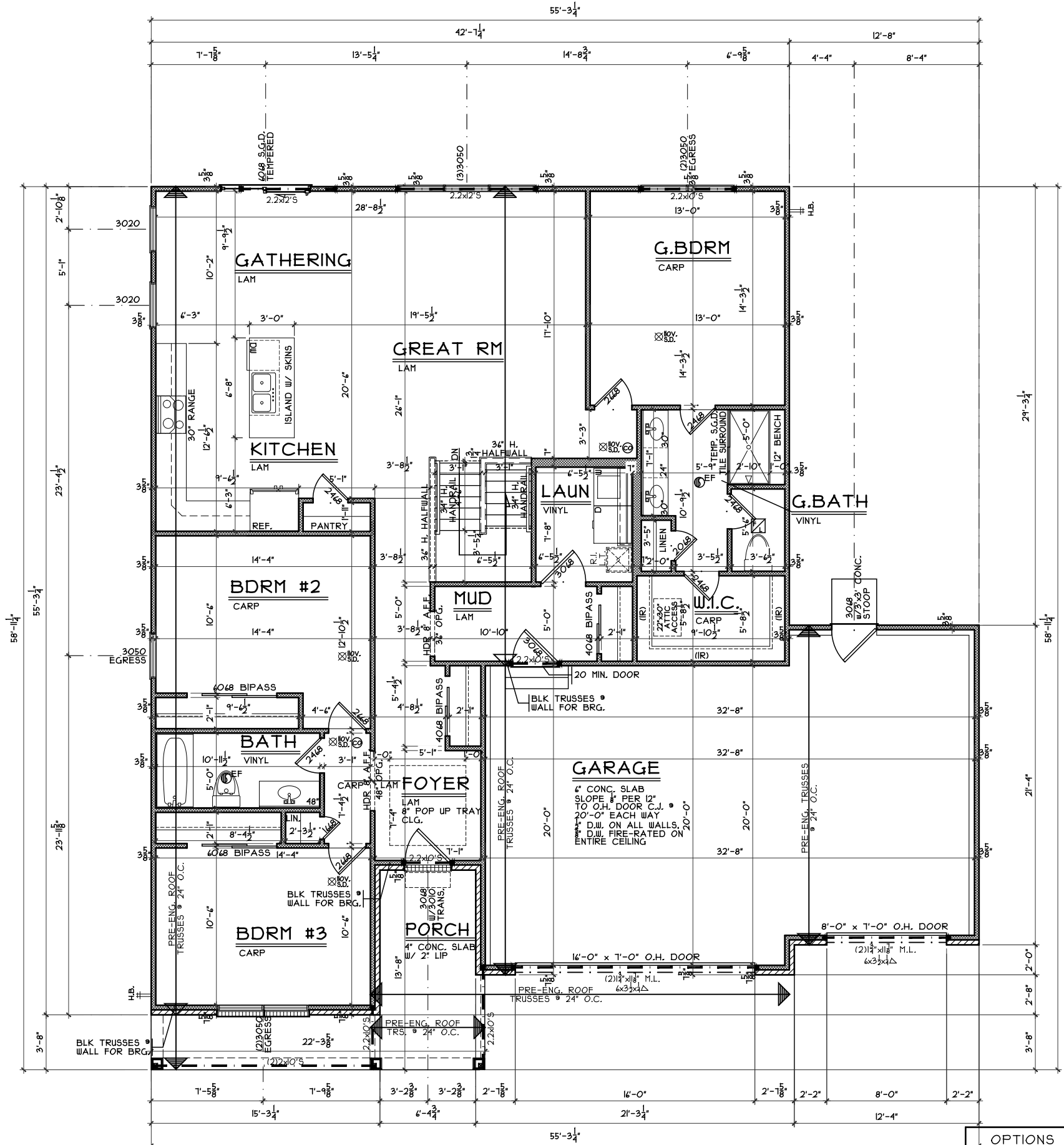

FIRST FLOOR PLAN

SCALE: 1/8" = 1'-0" 1803 SQ. FT.

NOTE: ■ DENOTES BEARING CRIPPLES, THERE SHOULD BE ONE CRIPPLE FOR EACH BEARING MEMBER, CONTINUOUS TO SOLID BEARING BELOW.

OPTIONS

First Floor Plan

Plan: Oxford  
Date: 6.10.2021  
Drawn: RAS  
Scale: As Noted  
Revised: 6.21.2021  
Sheet: 4 of 7



7944 Tyers Place Blvd.  
West Chester, OH 45389  
513.755.0570  
www.cristohomes.com

Proposed Residence:

Stephanie Ritchie  
1215 Waterbury Drive  
Waterbury Village Lot #33

WV-33

Oxford - D4 - Vinyl

Carlisle  
Warren County

Issue Dates

Cristo Homes reserves all property rights in these plans. These plans are not to be reproduced, changed, or copied in any manner. They are not to be given to a third party, either in full or in part, without first receiving written permission from Cristo Homes. In the event these plans are used by a third party, Cristo Homes shall be held harmless.

Review

A3